



MBA

Bushes - Bronze - Sintered - Unflanged

Oil impregnated sintered bronze bushes.

Precision items show an allowable Load Speed Rating in Newtons times RPM.

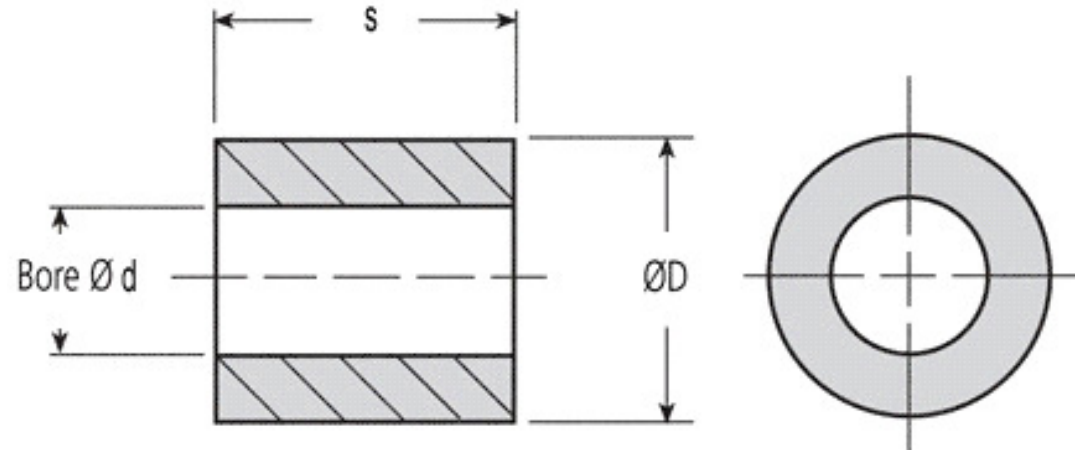

Bushes - Bronze - Sintered - Unflanged

Part Number	Nominal Shaft Size mm	OD (D) mm	Length (S) mm	Actual ID (d) mm	ID Tolerance mm	OD Tolerance mm	Length Tolerance mm	Comments
	<i>inches</i>	<i>inches</i>	<i>inches</i>	<i>inches</i>	<i>inches</i>	<i>inches</i>	<i>inches</i>	
# BP00119-00397-0016-SB	1.1906 <i>0.047</i>	3.97 <i>0.156</i>	1.588 <i>0.063</i>	1.191 <i>0.047</i>	+0.005/-0.000	+0.000/-0.005	+0.000/-0.127	
# BP00119-00397-0024-SB	1.1906 <i>0.047</i>	3.97 <i>0.156</i>	2.38 <i>0.094</i>	1.191 <i>0.047</i>	+0.005/-0.000	+0.000/-0.005	+0.000/-0.127	
# BP00119-00477-0020-SB	1.1906 <i>0.047</i>	4.765 <i>0.188</i>	1.984 <i>0.078</i>	1.397 <i>0.055</i>	+0.005/-0.000	+0.000/-0.005	+0.000/-0.127	
# BP00119-00477-0028-SB	1.1906 <i>0.047</i>	4.765 <i>0.188</i>	2.779 <i>0.109</i>	1.397 <i>0.055</i>	+0.005/-0.000	+0.000/-0.005	+0.000/-0.127	

Indicates item not stocked at time of printing - Please enquire for lead time

E&OE Pricing and all details subject to change without notice - Copyright Miniature Bearings Australia Pty Ltd

MBA Size Listings are a guide to sizes only and must not be solely relied on for critical design information.

Bushes - Bronze - Sintered - Unflanged

Part Number	Nominal Shaft Size mm	OD (D) mm	Length (S) mm	Actual ID (d) mm	ID Tolerance mm	OD Tolerance mm	Length Tolerance mm	Comments
	<i>inches</i>	<i>inches</i>	<i>inches</i>	<i>inches</i>	<i>inches</i>	<i>inches</i>	<i>inches</i>	
# BP00159-00477-0024-SB	1.5875 <i>0.063</i>	4.765 <i>0.188</i>	2.38 <i>0.094</i>	1.593 <i>0.063</i>	+0.005/-0.000	+0.000/-0.005	+0.000/-0.127	
# BP00159-00635-0024-SB	1.5875 <i>0.063</i>	6.353 <i>0.250</i>	2.38 <i>0.094</i>	1.593 <i>0.063</i>	+0.005/-0.000	+0.000/-0.005	+0.000/-0.127	
# BP00198-00635-0024-SB	1.9844 <i>0.078</i>	6.353 <i>0.250</i>	2.38 <i>0.094</i>	1.989 <i>0.078</i>	+0.005/-0.000	+0.000/-0.005	+0.000/-0.127	
# BP00198-00635-0036-SB	1.9844 <i>0.078</i>	6.353 <i>0.250</i>	3.571 <i>0.141</i>	1.989 <i>0.078</i>	+0.005/-0.000	+0.000/-0.005	+0.000/-0.127	
BP00200-00400-0030-SB	2 <i>0.079</i>	4 <i>0.157</i>	3 <i>0.118</i>	2 <i>0.079</i>	+0.024/+0.014	+0.027/+0.015	+0.000/-0.200	
BP00200-00400-0040-SB	2 <i>0.079</i>	4 <i>0.157</i>	4 <i>0.157</i>	2 <i>0.079</i>	+0.024/+0.014	+0.027/+0.015	+0.000/-0.200	
# BP00200-00500-0030-SB	2 <i>0.079</i>	5 <i>0.197</i>	3 <i>0.118</i>	2 <i>0.079</i>	+0.024/+0.014	+0.027/+0.015	+0.000/-0.200	
# BP00238-00477-0016-SB	2.3813 <i>0.094</i>	4.765 <i>0.188</i>	1.588 <i>0.063</i>	2.385 <i>0.094</i>	+0.005/-0.000	+0.000/-0.005	+0.000/-0.127	
# BP00238-00477-0024-SB	2.3813 <i>0.094</i>	4.765 <i>0.188</i>	2.38 <i>0.094</i>	2.385 <i>0.094</i>	+0.005/-0.000	+0.000/-0.005	+0.000/-0.127	
# BP00238-00635-0016-SB	2.3813 <i>0.094</i>	6.353 <i>0.250</i>	1.588 <i>0.063</i>	2.385 <i>0.094</i>	+0.005/-0.000	+0.000/-0.005	+0.000/-0.127	

Indicates item not stocked at time of printing - Please enquire for lead time

E&OE Pricing and all details subject to change without notice - Copyright Miniature Bearings Australia Pty Ltd

MBA Size Listings are a guide to sizes only and must not be solely relied on for critical design information.

Bushes - Bronze - Sintered - Unflanged

Part Number	Nominal Shaft Size mm	OD (D) mm	Length (S) mm	Actual ID (d) mm	ID Tolerance mm	OD Tolerance mm	Length Tolerance mm	Comments
	<i>inches</i>	<i>inches</i>	<i>inches</i>	<i>inches</i>	<i>inches</i>	<i>inches</i>	<i>inches</i>	
# BP00238-00794-0028-SB	2.3813 <i>0.094</i>	7.94 <i>0.313</i>	2.779 <i>0.109</i>	2.385 <i>0.094</i>	+0.005/-0.000	+0.000/-0.005	+0.000/-0.127	
# BP00238-00794-0036-SB	2.3813 <i>0.094</i>	7.94 <i>0.313</i>	3.571 <i>0.141</i>	2.385 <i>0.094</i>	+0.005/-0.000	+0.000/-0.005	+0.000/-0.127	
# BP00300-00500-0030-SB	3 <i>0.118</i>	5 <i>0.197</i>	3 <i>0.118</i>	3 <i>0.118</i>	+0.024/+0.014	+0.027/+0.015	+0.000/-0.200	
BP00300-00500-0040-SB	3 <i>0.118</i>	5 <i>0.197</i>	4 <i>0.157</i>	3 <i>0.118</i>	+0.024/+0.014	+0.027/+0.015	+0.000/-0.200	
BP00300-00500-0060-SB	3 <i>0.118</i>	5 <i>0.197</i>	6 <i>0.236</i>	3 <i>0.118</i>	+0.024/+0.014	+0.027/+0.015	+0.000/-0.200	
# BP00300-00600-0025-SB	3 <i>0.118</i>	6 <i>0.236</i>	2.5 <i>0.098</i>	3 <i>0.118</i>	+0.010/-0.000	+0.000/-0.008	+0.000/-0.170	
# BP00300-00800-0030-SB	3 <i>0.118</i>	8 <i>0.315</i>	3 <i>0.118</i>	3 <i>0.118</i>	+0.010/-0.000	+0.000/-0.009	+0.000/-0.170	
# BP00300-01000-0040-SB	3 <i>0.118</i>	10 <i>0.394</i>	4 <i>0.157</i>	3 <i>0.118</i>	+0.010/-0.000	+0.000/-0.009	+0.000/-0.170	
# BP00318-00481-0032-SB	3.175 <i>0.125</i>	4.813 <i>0.189</i>	3.175 <i>0.125</i>	3.213 <i>0.126</i>	+0.000/-0.025	+0.000/-0.025	+0.127/-0.127	
# BP00318-00481-0064-SB	3.175 <i>0.125</i>	4.813 <i>0.189</i>	6.35 <i>0.250</i>	3.213 <i>0.126</i>	+0.000/-0.025	+0.000/-0.025	+0.127/-0.127	

Indicates item not stocked at time of printing - Please enquire for lead time

E&OE Pricing and all details subject to change without notice - Copyright Miniature Bearings Australia Pty Ltd

MBA Size Listings are a guide to sizes only and must not be solely relied on for critical design information.

Bushes - Bronze - Sintered - Unflanged

Part Number	Nominal Shaft Size mm	OD (D) mm	Length (S) mm	Actual ID (d) mm	ID Tolerance mm	OD Tolerance mm	Length Tolerance mm	Comments
	<i>inches</i>	<i>inches</i>	<i>inches</i>	<i>inches</i>	<i>inches</i>	<i>inches</i>	<i>inches</i>	
# BP00318-00481-0079-SB	3.175 <i>0.125</i>	4.813 <i>0.189</i>	7.938 <i>0.313</i>	3.213 <i>0.126</i>	+0.000/-0.025	+0.000/-0.025	+0.127/-0.127	
# BP00318-00483-0040-SB	3.175 <i>0.125</i>	4.826 <i>0.190</i>	3.97 <i>0.156</i>	3.175 <i>0.125</i>	+0.000/-0.025	+0.000/-0.025	+0.127/-0.127	
# BP00318-00483-0064-SB	3.175 <i>0.125</i>	4.826 <i>0.190</i>	6.35 <i>0.250</i>	3.175 <i>0.125</i>	+0.000/-0.025	+0.000/-0.025	+0.127/-0.127	
# BP00318-00483-0095-SB	3.175 <i>0.125</i>	4.826 <i>0.190</i>	9.525 <i>0.375</i>	3.175 <i>0.125</i>	+0.000/-0.025	+0.000/-0.025	+0.127/-0.127	
# BP00318-00483-0127-SB	3.175 <i>0.125</i>	4.826 <i>0.190</i>	12.7 <i>0.500</i>	3.175 <i>0.125</i>	+0.000/-0.025	+0.000/-0.025	+0.127/-0.127	
# BP00318-00484-0032-SB	3.175 <i>0.125</i>	4.839 <i>0.191</i>	3.175 <i>0.125</i>	3.213 <i>0.126</i>	+0.025/-0.000	+0.000/-0.025	+0.127/-0.127	
# BP00318-00484-0064-SB	3.175 <i>0.125</i>	4.839 <i>0.191</i>	6.35 <i>0.250</i>	3.213 <i>0.126</i>	+0.025/-0.000	+0.000/-0.025	+0.127/-0.127	
# BP00318-00564-0064-SB	3.175 <i>0.125</i>	5.639 <i>0.222</i>	6.35 <i>0.250</i>	3.226 <i>0.127</i>	+0.000/-0.025	+0.000/-0.025	+0.127/-0.127	
# BP00318-00564-0095-SB	3.175 <i>0.125</i>	5.639 <i>0.222</i>	9.525 <i>0.375</i>	3.226 <i>0.127</i>	+0.000/-0.025	+0.000/-0.025	+0.127/-0.127	
# BP00318-00635-0024-SB	3.175 <i>0.125</i>	6.353 <i>0.250</i>	2.38 <i>0.094</i>	3.18 <i>0.125</i>	+0.005/-0.000	+0.000/-0.005	+0.000/-0.127	

Indicates item not stocked at time of printing - Please enquire for lead time

E&OE Pricing and all details subject to change without notice - Copyright Miniature Bearings Australia Pty Ltd

MBA Size Listings are a guide to sizes only and must not be solely relied on for critical design information.

Bushes - Bronze - Sintered - Unflanged

Part Number	Nominal Shaft Size mm	OD (D) mm	Length (S) mm	Actual ID (d) mm	ID Tolerance mm	OD Tolerance mm	Length Tolerance mm	Comments
	<i>inches</i>	<i>inches</i>	<i>inches</i>	<i>inches</i>	<i>inches</i>	<i>inches</i>	<i>inches</i>	
# BP00318-00635-0028-SB	3.175 <i>0.125</i>	6.353 <i>0.250</i>	2.779 <i>0.109</i>	3.18 <i>0.125</i>	+0.005/-0.000	+0.000/-0.005	+0.000/-0.127	
# BP00318-00640-0032-SB	3.175 <i>0.125</i>	6.401 <i>0.252</i>	3.175 <i>0.125</i>	3.2 <i>0.126</i>	+0.025/-0.000	+0.000/-0.025	+0.127/-0.127	
# BP00318-00640-0064-SB	3.175 <i>0.125</i>	6.401 <i>0.252</i>	6.35 <i>0.250</i>	3.2 <i>0.126</i>	+0.025/-0.000	+0.000/-0.025	+0.127/-0.127	
BP00318-00640-0095-SB	3.175 <i>0.125</i>	6.401 <i>0.252</i>	9.525 <i>0.375</i>	3.2 <i>0.126</i>	+0.025/-0.000	+0.000/-0.025	+0.127/-0.127	
# BP00318-00643-0064-SB	3.175 <i>0.125</i>	6.426 <i>0.253</i>	6.35 <i>0.250</i>	3.213 <i>0.126</i>	+0.025/-0.000	+0.000/-0.025	+0.000/-0.152	
# BP00318-00643-0064-SBO	3.175 <i>0.125</i>	6.426 <i>0.253</i>	6.35 <i>0.250</i>	3.251 <i>0.128</i>	+0.000/-0.025	+0.000/-0.025	+0.127/-0.127	
# BP00318-00643-0095-SB	3.175 <i>0.125</i>	6.426 <i>0.253</i>	9.525 <i>0.375</i>	3.251 <i>0.128</i>	+0.000/-0.025	+0.000/-0.025	+0.127/-0.127	
# BP00318-00643-0105-SB	3.175 <i>0.125</i>	6.426 <i>0.253</i>	10.516 <i>0.414</i>	3.213 <i>0.126</i>	+0.025/-0.000	+0.000/-0.025	+0.000/-0.102	
# BP00318-00794-0028-SB	3.175 <i>0.125</i>	7.94 <i>0.313</i>	2.781 <i>0.109</i>	3.18 <i>0.125</i>	+0.005/-0.000	+0.000/-0.005	+0.000/-0.127	
# BP00318-00794-0036-SB	3.175 <i>0.125</i>	7.94 <i>0.313</i>	3.571 <i>0.141</i>	3.18 <i>0.125</i>	+0.005/-0.000	+0.000/-0.005	+0.000/-0.127	

Indicates item not stocked at time of printing - Please enquire for lead time

E&OE Pricing and all details subject to change without notice - Copyright Miniature Bearings Australia Pty Ltd

MBA Size Listings are a guide to sizes only and must not be solely relied on for critical design information.

Bushes - Bronze - Sintered - Unflanged

Part Number	Nominal Shaft Size mm	OD (D) mm	Length (S) mm	Actual ID (d) mm	ID Tolerance mm	OD Tolerance mm	Length Tolerance mm	Comments
	<i>inches</i>	<i>inches</i>	<i>inches</i>	<i>inches</i>	<i>inches</i>	<i>inches</i>	<i>inches</i>	
# BP00318-00953-0028-SB	3.175 <i>0.125</i>	9.528 <i>0.375</i>	2.779 <i>0.109</i>	3.18 <i>0.125</i>	+0.005/-0.000	+0.000/-0.005	+0.000/-0.127	
# BP00318-00953-0036-SB	3.175 <i>0.125</i>	9.528 <i>0.375</i>	3.571 <i>0.141</i>	3.18 <i>0.125</i>	+0.005/-0.000	+0.000/-0.005	+0.000/-0.127	
# BP00318-00958-0064-SB	3.175 <i>0.125</i>	9.576 <i>0.377</i>	6.35 <i>0.250</i>	3.226 <i>0.127</i>	+0.000/-0.025	+0.000/-0.025	+0.127/-0.127	
# BP00318-00958-0127-SB	3.175 <i>0.125</i>	9.576 <i>0.377</i>	12.7 <i>0.500</i>	3.226 <i>0.127</i>	+0.000/-0.025	+0.000/-0.025	+0.127/-0.127	
# BP00397-00559-0064-SBU	3.96875 <i>0.156</i>	5.588 <i>0.220</i>	6.35 <i>0.250</i>	3.962 <i>0.156</i>	+0.000/-0.025	+0.000/-0.025	+0.127/-0.127	Undersized Bore
# BP00397-00559-0095-SBU	3.96875 <i>0.156</i>	5.588 <i>0.220</i>	9.525 <i>0.375</i>	3.962 <i>0.156</i>	+0.000/-0.025	+0.000/-0.025	+0.127/-0.127	Undersized Bore
# BP00397-00641-0095-SB	3.9688 <i>0.156</i>	6.414 <i>0.253</i>	9.525 <i>0.375</i>	3.975 <i>0.156</i>	+0.000/-0.025	+0.000/-0.025	+0.127/-0.127	
# BP00397-00643-0064-SB	3.9688 <i>0.156</i>	6.426 <i>0.253</i>	6.35 <i>0.250</i>	4.039 <i>0.159</i>	+0.000/-0.025	+0.000/-0.025	+0.127/-0.127	
# BP00397-00643-0079-SB	3.9688 <i>0.156</i>	6.426 <i>0.253</i>	7.938 <i>0.313</i>	4.039 <i>0.159</i>	+0.000/-0.025	+0.000/-0.025	+0.127/-0.127	
# BP00397-00794-0028-SB	3.9688 <i>0.156</i>	7.94 <i>0.313</i>	2.779 <i>0.109</i>	3.973 <i>0.156</i>	+0.005/-0.000	+0.000/-0.005	+0.000/-0.127	

Indicates item not stocked at time of printing - Please enquire for lead time

E&OE Pricing and all details subject to change without notice - Copyright Miniature Bearings Australia Pty Ltd

MBA Size Listings are a guide to sizes only and must not be solely relied on for critical design information.

Bushes - Bronze - Sintered - Unflanged

Part Number	Nominal Shaft Size mm	OD (D) mm	Length (S) mm	Actual ID (d) mm	ID Tolerance mm	OD Tolerance mm	Length Tolerance mm	Comments
	<i>inches</i>	<i>inches</i>	<i>inches</i>	<i>inches</i>	<i>inches</i>	<i>inches</i>	<i>inches</i>	
# BP00397-00794-0032-SB	3.9688 <i>0.156</i>	7.94 <i>0.313</i>	3.175 <i>0.125</i>	3.973 <i>0.156</i>	+0.005/-0.000	+0.000/-0.005	+0.000/-0.127	
# BP00397-00643-0032-SB	3.96875 <i>0.156</i>	6.426 <i>0.253</i>	3.175 <i>0.125</i>	3.988 <i>0.157</i>	+0.025/-0.000	+0.000/-0.025	+0.127/-0.127	
# BP00397-00643-0048-SB	3.96875 <i>0.156</i>	6.426 <i>0.253</i>	4.75 <i>0.187</i>	3.988 <i>0.157</i>	+0.025/-0.000	+0.000/-0.025	+0.127/-0.127	
BP00397-00643-0067-SB	3.96875 <i>0.156</i>	6.426 <i>0.253</i>	6.731 <i>0.265</i>	3.988 <i>0.157</i>	+0.025/-0.000	+0.000/-0.025	+0.127/-0.127	
BP00400-00800-0040-SBC	4 <i>0.157</i>	8 <i>0.315</i>	4 <i>0.157</i>	4 <i>0.157</i>	+0.032/+0.020	+0.034/+0.019	+0.000/-0.200	
# BP00400-00800-0040-SBP	4 <i>0.157</i>	8 <i>0.315</i>	4 <i>0.157</i>	4 <i>0.157</i>	+0.012/-0.000	+0.000/-0.009	+0.000/-0.170	
BP00400-00800-0060-SB	4 <i>0.157</i>	8 <i>0.315</i>	6 <i>0.236</i>	4 <i>0.157</i>	+0.032/+0.020	+0.034/+0.019	+0.000/-0.200	
BP00400-00800-0080-SB	4 <i>0.157</i>	8 <i>0.315</i>	8 <i>0.315</i>	4 <i>0.157</i>	+0.032/+0.020	+0.034/+0.019	+0.000/-0.200	
# BP00476-00640-0064-SB	4.7625 <i>0.188</i>	6.401 <i>0.252</i>	6.35 <i>0.250</i>	4.763 <i>0.188</i>	+0.000/-0.025	+0.000/-0.025	+0.127/-0.127	
# BP00476-00640-0064-SBO	4.7625 <i>0.188</i>	6.401 <i>0.252</i>	6.35 <i>0.250</i>	4.788 <i>0.189</i>	+0.000/-0.025	+0.000/-0.025	+0.127/-0.127	

Indicates item not stocked at time of printing - Please enquire for lead time

E&OE Pricing and all details subject to change without notice - Copyright Miniature Bearings Australia Pty Ltd

MBA Size Listings are a guide to sizes only and must not be solely relied on for critical design information.

Bushes - Bronze - Sintered - Unflanged

Part Number	Nominal Shaft Size mm	OD (D) mm	Length (S) mm	Actual ID (d) mm	ID Tolerance mm	OD Tolerance mm	Length Tolerance mm	Comments
	<i>inches</i>	<i>inches</i>	<i>inches</i>	<i>inches</i>	<i>inches</i>	<i>inches</i>	<i>inches</i>	
# BP00476-00640-0079-SB	4.7625 <i>0.188</i>	6.401 <i>0.252</i>	7.938 <i>0.313</i>	4.763 <i>0.188</i>	+0.000/-0.025	+0.000/-0.025	+0.127/-0.127	
# BP00476-00640-0095-SB	4.7625 <i>0.188</i>	6.401 <i>0.252</i>	9.525 <i>0.375</i>	4.763 <i>0.188</i>	+0.000/-0.025	+0.000/-0.025	+0.127/-0.127	
# BP00476-00640-0095-SBO	4.7625 <i>0.188</i>	6.401 <i>0.252</i>	9.525 <i>0.375</i>	4.788 <i>0.189</i>	+0.000/-0.025	+0.000/-0.025	+0.127/-0.127	
# BP00476-00640-0111-SB	4.7625 <i>0.188</i>	6.401 <i>0.252</i>	11.113 <i>0.438</i>	4.788 <i>0.189</i>	+0.000/-0.025	+0.000/-0.025	+0.127/-0.127	
# BP00476-00640-0127-SB	4.7625 <i>0.188</i>	6.401 <i>0.252</i>	12.7 <i>0.500</i>	4.763 <i>0.188</i>	+0.000/-0.025	+0.000/-0.025	+0.127/-0.127	
# BP00476-00640-0127-SBO	4.7625 <i>0.188</i>	6.401 <i>0.252</i>	12.7 <i>0.500</i>	4.788 <i>0.189</i>	+0.000/-0.025	+0.000/-0.025	+0.127/-0.127	
# BP00476-00640-0159-SB	4.7625 <i>0.188</i>	6.401 <i>0.252</i>	15.875 <i>0.625</i>	4.763 <i>0.188</i>	+0.000/-0.025	+0.000/-0.025	+0.127/-0.127	
# BP00476-00640-0159-SBO	4.7625 <i>0.188</i>	6.401 <i>0.252</i>	15.875 <i>0.625</i>	4.788 <i>0.189</i>	+0.000/-0.025	+0.000/-0.025	+0.127/-0.127	
# BP00476-00643-0048-SB	4.7625 <i>0.188</i>	6.426 <i>0.253</i>	4.75 <i>0.187</i>	4.775 <i>0.188</i>	+0.025/-0.000	+0.000/-0.025	+0.127/-0.127	
# BP00476-00643-0053-SB	4.7625 <i>0.188</i>	6.426 <i>0.253</i>	5.334 <i>0.210</i>	4.775 <i>0.188</i>	+0.025/-0.000	+0.000/-0.025	+0.127/-0.127	

Indicates item not stocked at time of printing - Please enquire for lead time

E&OE Pricing and all details subject to change without notice - Copyright Miniature Bearings Australia Pty Ltd

MBA Size Listings are a guide to sizes only and must not be solely relied on for critical design information.

Bushes - Bronze - Sintered - Unflanged

Part Number	Nominal Shaft Size mm	OD (D) mm	Length (S) mm	Actual ID (d) mm	ID Tolerance mm	OD Tolerance mm	Length Tolerance mm	Comments
	<i>inches</i>	<i>inches</i>	<i>inches</i>	<i>inches</i>	<i>inches</i>	<i>inches</i>	<i>inches</i>	
# BP00476-00643-0062-SB	4.7625 <i>0.188</i>	6.426 <i>0.253</i>	6.172 <i>0.243</i>	4.775 <i>0.188</i>	+0.025/-0.000	+0.000/-0.025	+0.127/-0.127	
# BP00476-00643-0077-SB	4.7625 <i>0.188</i>	6.426 <i>0.253</i>	7.747 <i>0.305</i>	4.775 <i>0.188</i>	+0.025/-0.000	+0.000/-0.025	+0.127/-0.127	
# BP00476-00643-0084-SB	4.7625 <i>0.188</i>	6.426 <i>0.253</i>	8.382 <i>0.330</i>	4.775 <i>0.188</i>	+0.025/-0.000	+0.000/-0.025	+0.127/-0.127	
# BP00476-00643-0087-SB	4.7625 <i>0.188</i>	6.426 <i>0.253</i>	8.712 <i>0.343</i>	4.775 <i>0.188</i>	+0.025/-0.000	+0.000/-0.025	+0.000/-0.152	
# BP00476-00643-0103-SB	4.7625 <i>0.188</i>	6.426 <i>0.253</i>	10.312 <i>0.406</i>	4.775 <i>0.188</i>	+0.025/-0.000	+0.000/-0.025	+0.127/-0.127	
# BP00476-00643-0119-SB	4.7625 <i>0.188</i>	6.426 <i>0.253</i>	11.887 <i>0.468</i>	4.775 <i>0.188</i>	+0.025/-0.000	+0.000/-0.025	+0.127/-0.127	
# BP00476-00721-0047-SB	4.7625 <i>0.188</i>	7.214 <i>0.284</i>	4.724 <i>0.186</i>	4.775 <i>0.188</i>	+0.025/-0.000	+0.000/-0.025	+0.000/-0.102	
# BP00476-00798-0064-SB	4.7625 <i>0.188</i>	7.976 <i>0.314</i>	6.35 <i>0.250</i>	4.775 <i>0.188</i>	+0.025/-0.000	+0.000/-0.025	+0.127/-0.127	
# BP00476-00798-0095-SB	4.7625 <i>0.188</i>	7.976 <i>0.314</i>	9.525 <i>0.375</i>	4.775 <i>0.188</i>	+0.025/-0.000	+0.000/-0.025	+0.127/-0.127	
BP00476-00798-0127-SB	4.7625 <i>0.188</i>	7.976 <i>0.314</i>	12.7 <i>0.500</i>	4.775 <i>0.188</i>	+0.025/-0.000	+0.000/-0.025	+0.127/-0.127	

Indicates item not stocked at time of printing - Please enquire for lead time

E&OE Pricing and all details subject to change without notice - Copyright Miniature Bearings Australia Pty Ltd

MBA Size Listings are a guide to sizes only and must not be solely relied on for critical design information.

Bushes - Bronze - Sintered - Unflanged

Part Number	Nominal Shaft Size mm	OD (D) mm	Length (S) mm	Actual ID (d) mm	ID Tolerance mm	OD Tolerance mm	Length Tolerance mm	Comments
	<i>inches</i>	<i>inches</i>	<i>inches</i>	<i>inches</i>	<i>inches</i>	<i>inches</i>	<i>inches</i>	
# BP00476-00798-0159-SB	4.7625 <i>0.188</i>	7.976 <i>0.314</i>	15.875 <i>0.625</i>	4.775 <i>0.188</i>	+0.025/-0.000	+0.000/-0.025	+0.127/-0.127	
# BP00476-00799-0048-SB	4.7625 <i>0.188</i>	7.988 <i>0.314</i>	4.763 <i>0.188</i>	4.788 <i>0.189</i>	+0.000/-0.025	+0.000/-0.025	+0.127/-0.127	
# BP00476-00799-0048-SBO	4.7625 <i>0.188</i>	7.988 <i>0.314</i>	4.763 <i>0.188</i>	4.813 <i>0.189</i>	+0.000/-0.025	+0.000/-0.025	+0.127/-0.127	
# BP00476-00799-0064-SB	4.7625 <i>0.188</i>	7.988 <i>0.314</i>	6.35 <i>0.250</i>	4.788 <i>0.189</i>	+0.000/-0.025	+0.000/-0.025	+0.127/-0.127	
# BP00476-00799-0064-SBO	4.7625 <i>0.188</i>	7.988 <i>0.314</i>	6.35 <i>0.250</i>	4.813 <i>0.189</i>	+0.000/-0.025	+0.000/-0.025	+0.127/-0.127	
# BP00476-00799-0079-SB	4.7625 <i>0.188</i>	7.988 <i>0.314</i>	7.938 <i>0.313</i>	4.788 <i>0.189</i>	+0.000/-0.025	+0.000/-0.025	+0.127/-0.127	
# BP00476-00799-0095-SB	4.7625 <i>0.188</i>	7.988 <i>0.314</i>	9.525 <i>0.375</i>	4.788 <i>0.189</i>	+0.000/-0.025	+0.000/-0.025	+0.127/-0.127	
# BP00476-00799-0095-SBO	4.7625 <i>0.188</i>	7.988 <i>0.314</i>	9.525 <i>0.375</i>	4.813 <i>0.189</i>	+0.000/-0.025	+0.000/-0.025	+0.127/-0.127	
# BP00476-00799-0111-SB	4.7625 <i>0.188</i>	7.988 <i>0.314</i>	11.113 <i>0.438</i>	4.788 <i>0.189</i>	+0.000/-0.025	+0.000/-0.025	+0.127/-0.127	
# BP00476-00799-0127-SB	4.7625 <i>0.188</i>	7.988 <i>0.314</i>	12.7 <i>0.500</i>	4.788 <i>0.189</i>	+0.000/-0.025	+0.000/-0.025	+0.127/-0.127	

Indicates item not stocked at time of printing - Please enquire for lead time

E&OE Pricing and all details subject to change without notice - Copyright Miniature Bearings Australia Pty Ltd

MBA Size Listings are a guide to sizes only and must not be solely relied on for critical design information.

Bushes - Bronze - Sintered - Unflanged

Part Number	Nominal Shaft Size mm	OD (D) mm	Length (S) mm	Actual ID (d) mm	ID Tolerance mm	OD Tolerance mm	Length Tolerance mm	Comments
	<i>inches</i>	<i>inches</i>	<i>inches</i>	<i>inches</i>	<i>inches</i>	<i>inches</i>	<i>inches</i>	
# BP00476-00799-0159-SB	4.7625 <i>0.188</i>	7.988 <i>0.314</i>	15.875 <i>0.625</i>	4.788 <i>0.189</i>	+0.000/-0.025	+0.000/-0.025	+0.127/-0.127	
# BP00476-00799-0191-SB	4.7625 <i>0.188</i>	7.988 <i>0.314</i>	19.05 <i>0.750</i>	4.788 <i>0.189</i>	+0.000/-0.025	+0.000/-0.025	+0.127/-0.127	
BP00476-00801-0063-SB	4.7625 <i>0.188</i>	8.014 <i>0.316</i>	6.325 <i>0.249</i>	4.775 <i>0.188</i>	+0.025/-0.000	+0.000/-0.025	+0.000/-0.102	
# BP00476-00801-0127-SB	4.7625 <i>0.188</i>	8.014 <i>0.316</i>	12.7 <i>0.500</i>	4.775 <i>0.188</i>	+0.025/-0.000	+0.000/-0.025	+0.127/-0.127	
# BP00476-00953-0032-SB	4.7625 <i>0.188</i>	9.528 <i>0.375</i>	3.175 <i>0.125</i>	4.768 <i>0.188</i>	+0.005/-0.000	+0.000/-0.005	+0.000/-0.127	
# BP00476-00959-0064-SB	4.7625 <i>0.188</i>	9.589 <i>0.378</i>	6.35 <i>0.250</i>	4.788 <i>0.189</i>	+0.000/-0.025	+0.000/-0.025	+0.127/-0.127	
# BP00476-00959-0095-SB	4.7625 <i>0.188</i>	9.589 <i>0.378</i>	9.525 <i>0.375</i>	4.788 <i>0.189</i>	+0.000/-0.025	+0.000/-0.025	+0.127/-0.127	
# BP00476-00959-0127-SB	4.7625 <i>0.188</i>	9.589 <i>0.378</i>	12.7 <i>0.500</i>	4.788 <i>0.189</i>	+0.000/-0.025	+0.000/-0.025	+0.127/-0.127	
BP00476-01119-0127-SB	4.7625 <i>0.188</i>	11.189 <i>0.441</i>	12.7 <i>0.500</i>	4.775 <i>0.188</i>	+0.025/-0.000	+0.000/-0.025	+0.127/-0.127	
# BP00476-01270-0040-SB	4.7625 <i>0.188</i>	12.703 <i>0.500</i>	3.967 <i>0.156</i>	4.768 <i>0.188</i>	+0.005/-0.000	+0.000/-0.005	+0.000/-0.127	

Indicates item not stocked at time of printing - Please enquire for lead time

E&OE Pricing and all details subject to change without notice - Copyright Miniature Bearings Australia Pty Ltd

MBA Size Listings are a guide to sizes only and must not be solely relied on for critical design information.

Bushes - Bronze - Sintered - Unflanged

Part Number	Nominal Shaft Size mm	OD (D) mm	Length (S) mm	Actual ID (d) mm	ID Tolerance mm	OD Tolerance mm	Length Tolerance mm	Comments
	<i>inches</i>	<i>inches</i>	<i>inches</i>	<i>inches</i>	<i>inches</i>	<i>inches</i>	<i>inches</i>	
# BP00476-01270-0050-SB	4.7625 <i>0.188</i>	12.703 <i>0.500</i>	4.978 <i>0.196</i>	4.768 <i>0.188</i>	+0.005/-0.000	+0.000/-0.005	+0.000/-0.127	
BP00500-00800-0050-SB	5 <i>0.197</i>	8 <i>0.315</i>	5 <i>0.197</i>	5 <i>0.197</i>	+0.032/+0.020	+0.034/+0.019	+0.000/-0.200	
# BP00500-00800-0080-SB	5 <i>0.197</i>	8 <i>0.315</i>	8 <i>0.315</i>	5 <i>0.197</i>	+0.032/+0.020	+0.034/+0.019	+0.000/-0.200	
# BP00500-01000-0050-SB	5 <i>0.197</i>	10 <i>0.394</i>	5 <i>0.197</i>	5 <i>0.197</i>	+0.012/-0.000	+0.000/-0.009	+0.000/-0.170	
BP00500-01200-0040-SB	5 <i>0.197</i>	12 <i>0.472</i>	4 <i>0.157</i>	5 <i>0.197</i>	+0.012/-0.000	+0.000/-0.011	+0.000/-0.170	
# BP00500-01300-0050-SB	5 <i>0.197</i>	13 <i>0.512</i>	5 <i>0.197</i>	5 <i>0.197</i>	+0.012/-0.000	+0.000/-0.011	+0.000/-0.170	
# BP00556-00799-0079-SB	5.5563 <i>0.219</i>	7.988 <i>0.314</i>	7.938 <i>0.313</i>	5.563 <i>0.219</i>	+0.000/-0.025	+0.000/-0.025	+0.127/-0.127	
# BP00556-00799-0095-SB	5.5563 <i>0.219</i>	7.988 <i>0.314</i>	9.525 <i>0.375</i>	5.563 <i>0.219</i>	+0.000/-0.025	+0.000/-0.025	+0.127/-0.127	
# BP00556-01118-0127-SB	5.5563 <i>0.219</i>	11.176 <i>0.440</i>	12.7 <i>0.500</i>	5.563 <i>0.219</i>	+0.000/-0.025	+0.000/-0.025	+0.127/-0.127	
# BP00556-01118-0191-SB	5.5563 <i>0.219</i>	11.176 <i>0.440</i>	19.05 <i>0.750</i>	5.563 <i>0.219</i>	+0.000/-0.025	+0.000/-0.025	+0.127/-0.127	

Indicates item not stocked at time of printing - Please enquire for lead time

E&OE Pricing and all details subject to change without notice - Copyright Miniature Bearings Australia Pty Ltd

MBA Size Listings are a guide to sizes only and must not be solely relied on for critical design information.

Bushes - Bronze - Sintered - Unflanged

Part Number	Nominal Shaft Size mm	OD (D) mm	Length (S) mm	Actual ID (d) mm	ID Tolerance mm	OD Tolerance mm	Length Tolerance mm	Comments
	<i>inches</i>	<i>inches</i>	<i>inches</i>	<i>inches</i>	<i>inches</i>	<i>inches</i>	<i>inches</i>	
# BP00600-00960-0064-SB	6 <i>0.236</i>	9.601 <i>0.378</i>	6.35 <i>0.250</i>	6.02 <i>0.237</i>	+0.025/-0.000	+0.000/-0.025	+0.127/-0.127	
BP00600-00960-0075-SB	6 <i>0.236</i>	9.601 <i>0.378</i>	7.518 <i>0.296</i>	6.02 <i>0.237</i>	+0.025/-0.000	+0.000/-0.025	+0.127/-0.127	
BP00600-01000-0040-SB	6 <i>0.236</i>	10 <i>0.394</i>	4 <i>0.157</i>	6 <i>0.236</i>	+0.032/+0.020	+0.034/+0.019	+0.000/-0.200	
BP00600-01000-0050-SB	6 <i>0.236</i>	10 <i>0.394</i>	5 <i>0.197</i>	6 <i>0.236</i>	+0.012/-0.000	+0.000/-0.009	+0.000/-0.170	
BP00600-01000-0060-SB	6 <i>0.236</i>	10 <i>0.394</i>	6 <i>0.236</i>	6 <i>0.236</i>	+0.032/+0.020	+0.034/+0.019	+0.000/-0.200	
BP00600-01000-0100-SB	6 <i>0.236</i>	10 <i>0.394</i>	10 <i>0.394</i>	6 <i>0.236</i>	+0.032/+0.020	+0.034/+0.019	+0.000/-0.200	
# BP00600-01200-0080-SB	6 <i>0.236</i>	12 <i>0.472</i>	8 <i>0.315</i>	6 <i>0.236</i>	+0.032/+0.020	+0.041/+0.023	+0.000/-0.200	
BP00600-01200-0120-SB	6 <i>0.236</i>	12 <i>0.472</i>	12 <i>0.472</i>	6 <i>0.236</i>	+0.032/+0.020	+0.041/+0.023	+0.000/-0.200	
# BP00600-01600-0050-SB	6 <i>0.236</i>	16 <i>0.630</i>	5 <i>0.197</i>	6 <i>0.236</i>	+0.012/-0.000	+0.000/-0.011	+0.000/-0.170	
BP00635-00794-0191-SB	6.35 <i>0.250</i>	7.938 <i>0.313</i>	19.05 <i>0.750</i>	6.35 <i>0.250</i>	+0.025/+0.051	+0.025/+0.076	+0.397/-0.397	

Indicates item not stocked at time of printing - Please enquire for lead time

E&OE Pricing and all details subject to change without notice - Copyright Miniature Bearings Australia Pty Ltd

MBA Size Listings are a guide to sizes only and must not be solely relied on for critical design information.

Bushes - Bronze - Sintered - Unflanged

Part Number	Nominal Shaft Size mm	OD (D) mm	Length (S) mm	Actual ID (d) mm	ID Tolerance mm	OD Tolerance mm	Length Tolerance mm	Comments
	<i>inches</i>	<i>inches</i>	<i>inches</i>	<i>inches</i>	<i>inches</i>	<i>inches</i>	<i>inches</i>	
# BP00635-00799-0064-SB	6.35 <i>0.250</i>	7.988 <i>0.314</i>	6.35 <i>0.250</i>	6.363 <i>0.251</i>	+0.000/-0.025	+0.000/-0.025	+0.127/-0.127	
# BP00635-00799-0127-SB	6.35 <i>0.250</i>	7.988 <i>0.314</i>	12.7 <i>0.500</i>	6.363 <i>0.251</i>	+0.000/-0.025	+0.000/-0.025	+0.127/-0.127	
BP00635-00801-0029-SB	6.35 <i>0.250</i>	8.014 <i>0.316</i>	2.921 <i>0.115</i>	6.375 <i>0.251</i>	+0.025/-0.000	+0.000/-0.025	+0.127/-0.127	
# BP00635-00801-0043-SB	6.35 <i>0.250</i>	8.014 <i>0.316</i>	4.293 <i>0.169</i>	6.375 <i>0.251</i>	+0.025/-0.000	+0.000/-0.025	+0.000/-0.152	
BP00635-00801-0048-SB	6.35 <i>0.250</i>	8.014 <i>0.316</i>	4.75 <i>0.187</i>	6.375 <i>0.251</i>	+0.025/-0.000	+0.000/-0.025	+0.127/-0.127	
BP00635-00801-0059-SB	6.35 <i>0.250</i>	8.014 <i>0.316</i>	5.944 <i>0.234</i>	6.375 <i>0.251</i>	+0.025/-0.000	+0.000/-0.025	+0.127/-0.127	
BP00635-00801-0064-SB	6.35 <i>0.250</i>	8.014 <i>0.316</i>	6.35 <i>0.250</i>	6.375 <i>0.251</i>	+0.025/-0.000	+0.000/-0.025	+0.127/-0.127	
# BP00635-00801-0064-SBO	6.35 <i>0.250</i>	8.014 <i>0.316</i>	6.35 <i>0.250</i>	6.388 <i>0.251</i>	+0.000/-0.025	+0.000/-0.025	+0.127/-0.127	
# BP00635-00801-0088-SB	6.35 <i>0.250</i>	8.014 <i>0.316</i>	8.839 <i>0.348</i>	6.375 <i>0.251</i>	+0.025/-0.000	+0.000/-0.025	+0.127/-0.127	
# BP00635-00801-0095-SB	6.35 <i>0.250</i>	8.014 <i>0.316</i>	9.525 <i>0.375</i>	6.388 <i>0.251</i>	+0.000/-0.025	+0.000/-0.025	+0.127/-0.127	

Indicates item not stocked at time of printing - Please enquire for lead time

E&OE Pricing and all details subject to change without notice - Copyright Miniature Bearings Australia Pty Ltd

MBA Size Listings are a guide to sizes only and must not be solely relied on for critical design information.

Bushes - Bronze - Sintered - Unflanged

Part Number	Nominal Shaft Size mm	OD (D) mm	Length (S) mm	Actual ID (d) mm	ID Tolerance mm	OD Tolerance mm	Length Tolerance mm	Comments
	<i>inches</i>	<i>inches</i>	<i>inches</i>	<i>inches</i>	<i>inches</i>	<i>inches</i>	<i>inches</i>	
# BP00635-00801-0099-SB	6.35 <i>0.250</i>	8.014 <i>0.316</i>	9.906 <i>0.390</i>	6.375 <i>0.251</i>	+0.025/-0.000	+0.000/-0.025	+0.127/-0.127	
# BP00635-00801-0111-SB	6.35 <i>0.250</i>	8.014 <i>0.316</i>	11.1 <i>0.437</i>	6.375 <i>0.251</i>	+0.025/-0.000	+0.000/-0.025	+0.127/-0.127	
# BP00635-00801-0127-SB	6.35 <i>0.250</i>	8.014 <i>0.316</i>	12.7 <i>0.500</i>	6.375 <i>0.251</i>	+0.025/-0.000	+0.000/-0.025	+0.127/-0.127	
# BP00635-00801-0127-SBO	6.35 <i>0.250</i>	8.014 <i>0.316</i>	12.7 <i>0.500</i>	6.426 <i>0.253</i>	+0.000/-0.025	+0.000/-0.025	+0.127/-0.127	
# BP00635-00801-0159-SB	6.35 <i>0.250</i>	8.014 <i>0.316</i>	15.875 <i>0.625</i>	6.426 <i>0.253</i>	+0.000/-0.025	+0.000/-0.025	+0.127/-0.127	
# BP00635-00801-0191-SB	6.35 <i>0.250</i>	8.014 <i>0.316</i>	19.05 <i>0.750</i>	6.426 <i>0.253</i>	+0.000/-0.025	+0.000/-0.025	+0.127/-0.127	
BP00635-00953-0254-SB	6.35 <i>0.250</i>	9.525 <i>0.375</i>	25.4 <i>1.000</i>	6.35 <i>0.250</i>	+0.025/+0.051	+0.025/+0.076	+0.397/-0.397	
# BP00635-00953-0032-SB	6.35 <i>0.250</i>	9.528 <i>0.375</i>	3.175 <i>0.125</i>	6.355 <i>0.250</i>	+0.005/-0.000	+0.000/-0.005	+0.000/-0.127	
# BP00635-00958-0064-SBO2	6.35 <i>0.250</i>	9.576 <i>0.377</i>	6.35 <i>0.250</i>	6.401 <i>0.252</i>	+0.000/-0.025	+0.000/-0.025	+0.127/-0.127	
# BP00635-00958-0064-SBO3	6.35 <i>0.250</i>	9.576 <i>0.377</i>	6.35 <i>0.250</i>	6.426 <i>0.253</i>	+0.000/-0.025	+0.000/-0.025	+0.127/-0.127	

Indicates item not stocked at time of printing - Please enquire for lead time

E&OE Pricing and all details subject to change without notice - Copyright Miniature Bearings Australia Pty Ltd

MBA Size Listings are a guide to sizes only and must not be solely relied on for critical design information.

Bushes - Bronze - Sintered - Unflanged

Part Number	Nominal Shaft Size mm	OD (D) mm	Length (S) mm	Actual ID (d) mm	ID Tolerance mm	OD Tolerance mm	Length Tolerance mm	Comments
	<i>inches</i>	<i>inches</i>	<i>inches</i>	<i>inches</i>	<i>inches</i>	<i>inches</i>	<i>inches</i>	
# BP00635-00958-0064-SB	6.35 <i>0.250</i>	9.576 <i>0.377</i>	6.35 <i>0.250</i>	6.363 <i>0.251</i>	+0.000/-0.025	+0.000/-0.025	+0.127/-0.127	
# BP00635-00958-0064-SBO1	6.35 <i>0.250</i>	9.576 <i>0.377</i>	6.35 <i>0.250</i>	6.375 <i>0.251</i>	+0.025/-0.000	+0.000/-0.025	+0.127/-0.127	
# BP00635-00958-0067-SB	6.35 <i>0.250</i>	9.576 <i>0.377</i>	6.668 <i>0.263</i>	6.363 <i>0.251</i>	+0.000/-0.025	+0.000/-0.025	+0.127/-0.127	
# BP00635-00958-0079-SB	6.35 <i>0.250</i>	9.576 <i>0.377</i>	7.938 <i>0.313</i>	6.363 <i>0.251</i>	+0.000/-0.025	+0.000/-0.025	+0.127/-0.127	
# BP00635-00958-0079-SBO	6.35 <i>0.250</i>	9.576 <i>0.377</i>	7.938 <i>0.313</i>	6.401 <i>0.252</i>	+0.000/-0.025	+0.000/-0.025	+0.127/-0.127	
# BP00635-00958-0095-SB	6.35 <i>0.250</i>	9.576 <i>0.377</i>	9.525 <i>0.375</i>	6.363 <i>0.251</i>	+0.000/-0.025	+0.000/-0.025	+0.127/-0.127	
# BP00635-00958-0095-SBO1	6.35 <i>0.250</i>	9.576 <i>0.377</i>	9.525 <i>0.375</i>	6.375 <i>0.251</i>	+0.025/-0.000	+0.000/-0.025	+0.127/-0.127	
# BP00635-00958-0095-SBO2	6.35 <i>0.250</i>	9.576 <i>0.377</i>	9.525 <i>0.375</i>	6.401 <i>0.252</i>	+0.000/-0.025	+0.000/-0.025	+0.127/-0.127	
# BP00635-00958-0111-SB	6.35 <i>0.250</i>	9.576 <i>0.377</i>	11.113 <i>0.438</i>	6.363 <i>0.251</i>	+0.000/-0.025	+0.000/-0.025	+0.127/-0.127	
# BP00635-00958-0127-SBO3	6.35 <i>0.250</i>	9.576 <i>0.377</i>	12.7 <i>0.500</i>	6.426 <i>0.253</i>	+0.000/-0.025	+0.000/-0.025	+0.127/-0.127	

Indicates item not stocked at time of printing - Please enquire for lead time

E&OE Pricing and all details subject to change without notice - Copyright Miniature Bearings Australia Pty Ltd

MBA Size Listings are a guide to sizes only and must not be solely relied on for critical design information.

Bushes - Bronze - Sintered - Unflanged

Part Number	Nominal Shaft Size mm	OD (D) mm	Length (S) mm	Actual ID (d) mm	ID Tolerance mm	OD Tolerance mm	Length Tolerance mm	Comments
	<i>inches</i>	<i>inches</i>	<i>inches</i>	<i>inches</i>	<i>inches</i>	<i>inches</i>	<i>inches</i>	
# BP00635-00958-0127-SB	6.35 <i>0.250</i>	9.576 <i>0.377</i>	12.7 <i>0.500</i>	6.363 <i>0.251</i>	+0.000/-0.025	+0.000/-0.025	+0.127/-0.127	
# BP00635-00958-0127-SB01	6.35 <i>0.250</i>	9.576 <i>0.377</i>	12.7 <i>0.500</i>	6.375 <i>0.251</i>	+0.025/-0.000	+0.000/-0.025	+0.127/-0.127	
# BP00635-00958-0127-SBO2	6.35 <i>0.250</i>	9.576 <i>0.377</i>	12.7 <i>0.500</i>	6.401 <i>0.252</i>	+0.000/-0.025	+0.000/-0.025	+0.127/-0.127	
# BP00635-00958-0159-SBO2	6.35 <i>0.250</i>	9.576 <i>0.377</i>	15.875 <i>0.625</i>	6.401 <i>0.252</i>	+0.000/-0.025	+0.000/-0.025	+0.127/-0.127	
# BP00635-00958-0159-SB	6.35 <i>0.250</i>	9.576 <i>0.377</i>	15.875 <i>0.625</i>	6.363 <i>0.251</i>	+0.000/-0.025	+0.000/-0.025	+0.127/-0.127	
# BP00635-00958-0159-SBO1	6.35 <i>0.250</i>	9.576 <i>0.377</i>	15.875 <i>0.625</i>	6.375 <i>0.251</i>	+0.025/-0.000	+0.000/-0.025	+0.127/-0.127	
# BP00635-00958-0191-SB	6.35 <i>0.250</i>	9.576 <i>0.377</i>	19.05 <i>0.750</i>	6.363 <i>0.251</i>	+0.000/-0.025	+0.000/-0.025	+0.127/-0.127	
# BP00635-00958-0191-SBO1	6.35 <i>0.250</i>	9.576 <i>0.377</i>	19.05 <i>0.750</i>	6.401 <i>0.252</i>	+0.000/-0.025	+0.000/-0.025	+0.127/-0.127	
# BP00635-00958-0191-SBO2	6.35 <i>0.250</i>	9.576 <i>0.377</i>	19.05 <i>0.750</i>	6.426 <i>0.253</i>	+0.000/-0.025	+0.000/-0.025	+0.127/-0.127	
# BP00635-00958-0222-SB	6.35 <i>0.250</i>	9.576 <i>0.377</i>	22.225 <i>0.875</i>	6.363 <i>0.251</i>	+0.000/-0.025	+0.000/-0.025	+0.127/-0.127	

Indicates item not stocked at time of printing - Please enquire for lead time

E&OE Pricing and all details subject to change without notice - Copyright Miniature Bearings Australia Pty Ltd

MBA Size Listings are a guide to sizes only and must not be solely relied on for critical design information.

Bushes - Bronze - Sintered - Unflanged

Part Number	Nominal Shaft Size mm	OD (D) mm	Length (S) mm	Actual ID (d) mm	ID Tolerance mm	OD Tolerance mm	Length Tolerance mm	Comments
	<i>inches</i>	<i>inches</i>	<i>inches</i>	<i>inches</i>	<i>inches</i>	<i>inches</i>	<i>inches</i>	
# BP00635-00958-0254-SB	6.35 <i>0.250</i>	9.576 <i>0.377</i>	25.4 <i>1.000</i>	6.363 <i>0.251</i>	+0.000/-0.025	+0.000/-0.025	+0.127/-0.127	
# BP00635-00958-0254-SBO	6.35 <i>0.250</i>	9.576 <i>0.377</i>	25.4 <i>1.000</i>	6.401 <i>0.252</i>	+0.000/-0.025	+0.000/-0.025	+0.127/-0.127	
# BP00635-00958-0286-SB	6.35 <i>0.250</i>	9.576 <i>0.377</i>	28.575 <i>1.125</i>	6.363 <i>0.251</i>	+0.000/-0.025	+0.000/-0.025	+0.127/-0.127	
# BP00635-00958-0286-SBO	6.35 <i>0.250</i>	9.576 <i>0.377</i>	28.575 <i>1.125</i>	6.401 <i>0.252</i>	+0.000/-0.025	+0.000/-0.025	+0.127/-0.127	
# BP00635-00958-0318-SB	6.35 <i>0.250</i>	9.576 <i>0.377</i>	31.75 <i>1.250</i>	6.363 <i>0.251</i>	+0.000/-0.025	+0.000/-0.025	+0.127/-0.127	
# BP00635-00960-0055-SB	6.35 <i>0.250</i>	9.601 <i>0.378</i>	5.537 <i>0.218</i>	6.375 <i>0.251</i>	+0.025/-0.000	+0.000/-0.025	+0.127/-0.127	
BP00635-00960-0079-SB	6.35 <i>0.250</i>	9.601 <i>0.378</i>	7.925 <i>0.312</i>	6.375 <i>0.251</i>	+0.025/-0.000	+0.000/-0.025	+0.127/-0.127	
# BP00635-00960-0103-SB	6.35 <i>0.250</i>	9.601 <i>0.378</i>	10.312 <i>0.406</i>	6.375 <i>0.251</i>	+0.025/-0.000	+0.000/-0.025	+0.127/-0.127	
# BP00635-00960-0127-SB	6.35 <i>0.250</i>	9.601 <i>0.378</i>	12.7 <i>0.500</i>	6.375 <i>0.251</i>	+0.025/-0.000	+0.000/-0.025	+0.127/-0.127	
# BP00635-00960-0145-SB	6.35 <i>0.250</i>	9.601 <i>0.378</i>	14.478 <i>0.570</i>	6.375 <i>0.251</i>	+0.025/-0.000	+0.000/-0.025	+0.000/-0.152	

Indicates item not stocked at time of printing - Please enquire for lead time

E&OE Pricing and all details subject to change without notice - Copyright Miniature Bearings Australia Pty Ltd

MBA Size Listings are a guide to sizes only and must not be solely relied on for critical design information.

Bushes - Bronze - Sintered - Unflanged

Part Number	Nominal Shaft Size mm	OD (D) mm	Length (S) mm	Actual ID (d) mm	ID Tolerance mm	OD Tolerance mm	Length Tolerance mm	Comments
	<i>inches</i>	<i>inches</i>	<i>inches</i>	<i>inches</i>	<i>inches</i>	<i>inches</i>	<i>inches</i>	
# BP00635-00960-0183-SB	6.35 <i>0.250</i>	9.601 <i>0.378</i>	18.263 <i>0.719</i>	6.375 <i>0.251</i>	+0.025/-0.000	+0.000/-0.025	+0.127/-0.127	
# BP00635-01116-0095-SB	6.35 <i>0.250</i>	11.163 <i>0.439</i>	9.525 <i>0.375</i>	6.375 <i>0.251</i>	+0.000/-0.025	+0.000/-0.025	+0.127/-0.127	
# BP00635-01116-0095-SBO	6.35 <i>0.250</i>	11.163 <i>0.439</i>	9.525 <i>0.375</i>	6.401 <i>0.252</i>	+0.000/-0.025	+0.000/-0.025	+0.127/-0.127	
# BP00635-01116-0127-SB	6.35 <i>0.250</i>	11.163 <i>0.439</i>	12.7 <i>0.500</i>	6.375 <i>0.251</i>	+0.000/-0.025	+0.000/-0.025	+0.127/-0.127	
# BP00635-01116-0127-SBO	6.35 <i>0.250</i>	11.163 <i>0.439</i>	12.7 <i>0.500</i>	6.401 <i>0.252</i>	+0.000/-0.025	+0.000/-0.025	+0.127/-0.127	
# BP00635-01116-0159-SB	6.35 <i>0.250</i>	11.163 <i>0.439</i>	15.875 <i>0.625</i>	6.375 <i>0.251</i>	+0.000/-0.025	+0.000/-0.025	+0.127/-0.127	
# BP00635-01116-0159-SBO	6.35 <i>0.250</i>	11.163 <i>0.439</i>	15.875 <i>0.625</i>	6.401 <i>0.252</i>	+0.000/-0.025	+0.000/-0.025	+0.127/-0.127	
# BP00635-01116-0191-SB	6.35 <i>0.250</i>	11.163 <i>0.439</i>	19.05 <i>0.750</i>	6.375 <i>0.251</i>	+0.000/-0.025	+0.000/-0.025	+0.127/-0.127	
# BP00635-01116-0191-SBO	6.35 <i>0.250</i>	11.163 <i>0.439</i>	19.05 <i>0.750</i>	6.401 <i>0.252</i>	+0.000/-0.025	+0.000/-0.025	+0.127/-0.127	
# BP00635-01116-0222-SB	6.35 <i>0.250</i>	11.163 <i>0.439</i>	22.225 <i>0.875</i>	6.375 <i>0.251</i>	+0.000/-0.025	+0.000/-0.025	+0.127/-0.127	

Indicates item not stocked at time of printing - Please enquire for lead time

E&OE Pricing and all details subject to change without notice - Copyright Miniature Bearings Australia Pty Ltd

MBA Size Listings are a guide to sizes only and must not be solely relied on for critical design information.

Bushes - Bronze - Sintered - Unflanged

Part Number	Nominal Shaft Size mm	OD (D) mm	Length (S) mm	Actual ID (d) mm	ID Tolerance mm	OD Tolerance mm	Length Tolerance mm	Comments
	<i>inches</i>	<i>inches</i>	<i>inches</i>	<i>inches</i>	<i>inches</i>	<i>inches</i>	<i>inches</i>	
# BP00635-01116-0254-SB	6.35 <i>0.250</i>	11.163 <i>0.439</i>	25.4 <i>1.000</i>	6.375 <i>0.251</i>	+0.000/-0.025	+0.000/-0.025	+0.127/-0.127	
# BP00635-01116-0254-SBO	6.35 <i>0.250</i>	11.163 <i>0.439</i>	25.4 <i>1.000</i>	6.401 <i>0.252</i>	+0.000/-0.025	+0.000/-0.025	+0.127/-0.127	
# BP00635-01119-0103-SB	6.35 <i>0.250</i>	11.189 <i>0.441</i>	10.338 <i>0.407</i>	6.375 <i>0.251</i>	+0.025/-0.000	+0.000/-0.025	+0.127/-0.127	
# BP00635-01119-0111-SB	6.35 <i>0.250</i>	11.189 <i>0.441</i>	11.1 <i>0.437</i>	6.375 <i>0.251</i>	+0.025/-0.000	+0.000/-0.025	+0.127/-0.127	
# BP00635-01270-0032-SB	6.35 <i>0.250</i>	12.703 <i>0.500</i>	3.175 <i>0.125</i>	6.355 <i>0.250</i>	+0.005/-0.000	+0.000/-0.005	+0.000/-0.127	
# BP00635-01270-0048-SB	6.35 <i>0.250</i>	12.703 <i>0.500</i>	4.763 <i>0.188</i>	6.355 <i>0.250</i>	+0.005/-0.000	+0.000/-0.005	+0.000/-0.127	
# BP00635-01274-0079-SB	6.35 <i>0.250</i>	12.738 <i>0.501</i>	7.938 <i>0.313</i>	6.401 <i>0.252</i>	+0.000/-0.025	+0.000/-0.025	+0.127/-0.127	
# BP00635-01274-0127-SB	6.35 <i>0.250</i>	12.738 <i>0.501</i>	12.7 <i>0.500</i>	6.401 <i>0.252</i>	+0.000/-0.025	+0.000/-0.025	+0.127/-0.127	
# BP00635-01274-0191-SB	6.35 <i>0.250</i>	12.738 <i>0.501</i>	19.05 <i>0.750</i>	6.401 <i>0.252</i>	+0.000/-0.025	+0.000/-0.025	+0.127/-0.127	
# BP00635-01274-0254-SB	6.35 <i>0.250</i>	12.738 <i>0.501</i>	25.4 <i>1.000</i>	6.401 <i>0.252</i>	+0.000/-0.025	+0.000/-0.025	+0.127/-0.127	

Indicates item not stocked at time of printing - Please enquire for lead time

E&OE Pricing and all details subject to change without notice - Copyright Miniature Bearings Australia Pty Ltd

MBA Size Listings are a guide to sizes only and must not be solely relied on for critical design information.

Bushes - Bronze - Sintered - Unflanged

Part Number	Nominal Shaft Size mm	OD (D) mm	Length (S) mm	Actual ID (d) mm	ID Tolerance mm	OD Tolerance mm	Length Tolerance mm	Comments
	<i>inches</i>	<i>inches</i>	<i>inches</i>	<i>inches</i>	<i>inches</i>	<i>inches</i>	<i>inches</i>	
# BP00635-01278-0055-SB	6.35 <i>0.250</i>	12.776 <i>0.503</i>	5.537 <i>0.218</i>	6.35 <i>0.250</i>	+0.025/-0.000	+0.000/-0.025	+0.127/-0.127	
# BP00635-01588-0050-SB	6.35 <i>0.250</i>	15.878 <i>0.625</i>	4.978 <i>0.196</i>	6.355 <i>0.250</i>	+0.005/-0.000	+0.000/-0.005	+0.000/-0.127	
# BP00700-01000-0080-SB	7 <i>0.276</i>	10 <i>0.394</i>	8 <i>0.315</i>	7 <i>0.276</i>	+0.040/+0.025	+0.034/+0.019	+0.000/-0.200	
BP00700-01000-0100-SB	7 <i>0.276</i>	10 <i>0.394</i>	10 <i>0.394</i>	7 <i>0.276</i>	+0.040/+0.025	+0.034/+0.019	+0.000/-0.200	
# BP00754-00960-0057-SB	7.5406 <i>0.297</i>	9.601 <i>0.378</i>	5.715 <i>0.225</i>	7.595 <i>0.299</i>	+0.025/-0.000	+0.000/-0.025	+0.127/-0.127	
# BP00794-00958-0064-SB	7.9375 <i>0.313</i>	9.576 <i>0.377</i>	6.35 <i>0.250</i>	7.963 <i>0.314</i>	+0.000/-0.025	+0.000/-0.025	+0.127/-0.127	
# BP00794-00958-0079-SB	7.9375 <i>0.313</i>	9.576 <i>0.377</i>	7.938 <i>0.313</i>	7.963 <i>0.314</i>	+0.000/-0.025	+0.000/-0.025	+0.127/-0.127	
# BP00794-00958-0095-SB	7.9375 <i>0.313</i>	9.576 <i>0.377</i>	9.525 <i>0.375</i>	7.963 <i>0.314</i>	+0.000/-0.025	+0.000/-0.025	+0.127/-0.127	
# BP00794-00958-0127-SB	7.9375 <i>0.313</i>	9.576 <i>0.377</i>	12.7 <i>0.500</i>	7.963 <i>0.314</i>	+0.000/-0.025	+0.000/-0.025	+0.127/-0.127	
# BP00794-00958-0159-SB	7.9375 <i>0.313</i>	9.576 <i>0.377</i>	15.875 <i>0.625</i>	7.963 <i>0.314</i>	+0.000/-0.025	+0.000/-0.025	+0.127/-0.127	

Indicates item not stocked at time of printing - Please enquire for lead time

E&OE Pricing and all details subject to change without notice - Copyright Miniature Bearings Australia Pty Ltd

MBA Size Listings are a guide to sizes only and must not be solely relied on for critical design information.

Bushes - Bronze - Sintered - Unflanged

Part Number	Nominal Shaft Size mm	OD (D) mm	Length (S) mm	Actual ID (d) mm	ID Tolerance mm	OD Tolerance mm	Length Tolerance mm	Comments
	<i>inches</i>	<i>inches</i>	<i>inches</i>	<i>inches</i>	<i>inches</i>	<i>inches</i>	<i>inches</i>	
# BP00794-00958-0191-SB	7.9375 <i>0.313</i>	9.576 <i>0.377</i>	19.05 <i>0.750</i>	7.963 <i>0.314</i>	+0.000/-0.025	+0.000/-0.025	+0.127/-0.127	
# BP00794-00960-0032-SB	7.9375 <i>0.313</i>	9.601 <i>0.378</i>	3.175 <i>0.125</i>	7.95 <i>0.313</i>	+0.025/-0.000	+0.000/-0.025	+0.127/-0.127	
# BP00794-00960-0053-SB	7.9375 <i>0.313</i>	9.601 <i>0.378</i>	5.283 <i>0.208</i>	7.95 <i>0.313</i>	+0.025/-0.000	+0.000/-0.025	+0.127/-0.127	
# BP00794-00960-0064-SB	7.9375 <i>0.313</i>	9.601 <i>0.378</i>	6.35 <i>0.250</i>	7.963 <i>0.314</i>	+0.025/-0.000	+0.000/-0.025	+0.127/-0.127	
# BP00794-00960-0071-SB	7.9375 <i>0.313</i>	9.601 <i>0.378</i>	7.137 <i>0.281</i>	7.95 <i>0.313</i>	+0.025/-0.000	+0.000/-0.025	+0.127/-0.127	
# BP00794-00960-0094-SB	7.9375 <i>0.313</i>	9.601 <i>0.378</i>	9.398 <i>0.370</i>	7.95 <i>0.313</i>	+0.025/-0.000	+0.000/-0.025	+0.127/-0.127	
# BP00794-00960-0107-SB	7.9375 <i>0.313</i>	9.601 <i>0.378</i>	10.693 <i>0.421</i>	7.95 <i>0.313</i>	+0.025/-0.000	+0.000/-0.025	+0.127/-0.127	
# BP00794-00960-0124-SB	7.9375 <i>0.313</i>	9.601 <i>0.378</i>	12.37 <i>0.487</i>	7.95 <i>0.313</i>	+0.025/-0.000	+0.000/-0.025	+0.127/-0.127	
# BP00794-01116-0064-SBO	7.9375 <i>0.313</i>	11.163 <i>0.439</i>	6.35 <i>0.250</i>	8.014 <i>0.316</i>	+0.000/-0.025	+0.000/-0.025	+0.127/-0.127	
# BP00794-01116-0064-SB	7.9375 <i>0.313</i>	11.163 <i>0.439</i>	6.35 <i>0.250</i>	7.963 <i>0.314</i>	+0.000/-0.025	+0.000/-0.025	+0.127/-0.127	

Indicates item not stocked at time of printing - Please enquire for lead time

E&OE Pricing and all details subject to change without notice - Copyright Miniature Bearings Australia Pty Ltd

MBA Size Listings are a guide to sizes only and must not be solely relied on for critical design information.

Bushes - Bronze - Sintered - Unflanged

Part Number	Nominal Shaft Size mm	OD (D) mm	Length (S) mm	Actual ID (d) mm	ID Tolerance mm	OD Tolerance mm	Length Tolerance mm	Comments
	<i>inches</i>	<i>inches</i>	<i>inches</i>	<i>inches</i>	<i>inches</i>	<i>inches</i>	<i>inches</i>	
# BP00794-01116-0079-SB	7.9375 <i>0.313</i>	11.163 <i>0.439</i>	7.938 <i>0.313</i>	7.963 <i>0.314</i>	+0.000/-0.025	+0.000/-0.025	+0.127/-0.127	
# BP00794-01116-0095-SB	7.9375 <i>0.313</i>	11.163 <i>0.439</i>	9.525 <i>0.375</i>	7.963 <i>0.314</i>	+0.000/-0.025	+0.000/-0.025	+0.127/-0.127	
# BP00794-01116-0111-SB	7.9375 <i>0.313</i>	11.163 <i>0.439</i>	11.113 <i>0.438</i>	7.963 <i>0.314</i>	+0.000/-0.025	+0.000/-0.025	+0.127/-0.127	
# BP00794-01116-0127-SB	7.9375 <i>0.313</i>	11.163 <i>0.439</i>	12.7 <i>0.500</i>	7.963 <i>0.314</i>	+0.000/-0.025	+0.000/-0.025	+0.127/-0.127	
# BP00794-01116-0127-SBO	7.9375 <i>0.313</i>	11.163 <i>0.439</i>	12.7 <i>0.500</i>	8.014 <i>0.316</i>	+0.000/-0.025	+0.000/-0.025	+0.127/-0.127	
BP00794-01116-0159-SB	7.9375 <i>0.313</i>	11.163 <i>0.439</i>	15.875 <i>0.625</i>	7.963 <i>0.314</i>	+0.000/-0.025	+0.000/-0.025	+0.127/-0.127	
# BP00794-01116-0175-SB	7.9375 <i>0.313</i>	11.163 <i>0.439</i>	17.463 <i>0.688</i>	7.963 <i>0.314</i>	+0.000/-0.025	+0.000/-0.025	+0.127/-0.127	
# BP00794-01116-0191-SB	7.9375 <i>0.313</i>	11.163 <i>0.439</i>	19.05 <i>0.750</i>	7.963 <i>0.314</i>	+0.000/-0.025	+0.000/-0.025	+0.127/-0.127	
# BP00794-01116-0191-SBO	7.9375 <i>0.313</i>	11.163 <i>0.439</i>	19.05 <i>0.750</i>	8.014 <i>0.316</i>	+0.000/-0.025	+0.000/-0.025	+0.127/-0.127	
# BP00794-01116-0222-SB	7.9375 <i>0.313</i>	11.163 <i>0.439</i>	22.225 <i>0.875</i>	7.963 <i>0.314</i>	+0.000/-0.025	+0.000/-0.025	+0.127/-0.127	

Indicates item not stocked at time of printing - Please enquire for lead time

E&OE Pricing and all details subject to change without notice - Copyright Miniature Bearings Australia Pty Ltd

MBA Size Listings are a guide to sizes only and must not be solely relied on for critical design information.

Bushes - Bronze - Sintered - Unflanged

Part Number	Nominal Shaft Size mm	OD (D) mm	Length (S) mm	Actual ID (d) mm	ID Tolerance mm	OD Tolerance mm	Length Tolerance mm	Comments
	<i>inches</i>	<i>inches</i>	<i>inches</i>	<i>inches</i>	<i>inches</i>	<i>inches</i>	<i>inches</i>	
# BP00794-01116-0254-SB	7.9375 <i>0.313</i>	11.163 <i>0.439</i>	25.4 <i>1.000</i>	7.963 <i>0.314</i>	+0.000/-0.025	+0.000/-0.025	+0.127/-0.127	
# BP00794-01116-0286-SB	7.9375 <i>0.313</i>	11.163 <i>0.439</i>	28.575 <i>1.125</i>	7.963 <i>0.314</i>	+0.000/-0.025	+0.000/-0.025	+0.127/-0.127	
# BP00794-01116-0318-SB	7.9375 <i>0.313</i>	11.163 <i>0.439</i>	31.75 <i>1.250</i>	7.963 <i>0.314</i>	+0.000/-0.025	+0.000/-0.025	+0.127/-0.127	
# BP00794-01116-0349-SB	7.9375 <i>0.313</i>	11.163 <i>0.439</i>	34.925 <i>1.375</i>	7.963 <i>0.314</i>	+0.000/-0.025	+0.000/-0.025	+0.127/-0.127	
# BP00794-01118-0064-SB	7.9375 <i>0.313</i>	11.176 <i>0.440</i>	6.35 <i>0.250</i>	7.938 <i>0.313</i>	+0.000/-0.025	+0.000/-0.025	+0.127/-0.127	
# BP00794-01118-0079-SB	7.9375 <i>0.313</i>	11.176 <i>0.440</i>	7.938 <i>0.313</i>	7.938 <i>0.313</i>	+0.000/-0.025	+0.000/-0.025	+0.127/-0.127	
# BP00794-01118-0095-SB	7.9375 <i>0.313</i>	11.176 <i>0.440</i>	9.525 <i>0.375</i>	7.938 <i>0.313</i>	+0.000/-0.025	+0.000/-0.025	+0.127/-0.127	
# BP00794-01118-0127-SB	7.9375 <i>0.313</i>	11.176 <i>0.440</i>	12.7 <i>0.500</i>	7.938 <i>0.313</i>	+0.000/-0.025	+0.000/-0.025	+0.127/-0.127	
# BP00794-01118-0159-SB	7.9375 <i>0.313</i>	11.176 <i>0.440</i>	15.875 <i>0.625</i>	7.938 <i>0.313</i>	+0.000/-0.025	+0.000/-0.025	+0.127/-0.127	
# BP00794-01118-0191-SB	7.9375 <i>0.313</i>	11.176 <i>0.440</i>	19.05 <i>0.750</i>	7.938 <i>0.313</i>	+0.000/-0.025	+0.000/-0.025	+0.127/-0.127	

Indicates item not stocked at time of printing - Please enquire for lead time

E&OE Pricing and all details subject to change without notice - Copyright Miniature Bearings Australia Pty Ltd

MBA Size Listings are a guide to sizes only and must not be solely relied on for critical design information.

Bushes - Bronze - Sintered - Unflanged

Part Number	Nominal Shaft Size mm	OD (D) mm	Length (S) mm	Actual ID (d) mm	ID Tolerance mm	OD Tolerance mm	Length Tolerance mm	Comments
	<i>inches</i>	<i>inches</i>	<i>inches</i>	<i>inches</i>	<i>inches</i>	<i>inches</i>	<i>inches</i>	
# BP00794-01119-0048-SB	7.9375 <i>0.313</i>	11.189 <i>0.441</i>	4.75 <i>0.187</i>	7.95 <i>0.313</i>	+0.025/-0.000	+0.000/-0.025	+0.127/-0.127	
# BP00794-01119-0064-SB	7.9375 <i>0.313</i>	11.189 <i>0.441</i>	6.35 <i>0.250</i>	7.95 <i>0.313</i>	+0.025/-0.000	+0.000/-0.025	+0.127/-0.127	
# BP00794-01119-0127-SB	7.9375 <i>0.313</i>	11.189 <i>0.441</i>	12.7 <i>0.500</i>	7.95 <i>0.313</i>	+0.025/-0.000	+0.000/-0.025	+0.127/-0.127	
# BP00794-01120-0095-SBU	7.9375 <i>0.313</i>	11.201 <i>0.441</i>	9.525 <i>0.375</i>	7.912 <i>0.311</i>	+0.000/-0.025	+0.000/-0.025	+0.127/-0.127	Undersized Bore
# BP00794-01120-0127-SBU	7.9375 <i>0.313</i>	11.201 <i>0.441</i>	12.7 <i>0.500</i>	7.912 <i>0.311</i>	+0.000/-0.025	+0.000/-0.025	+0.127/-0.127	Undersized Bore
# BP00794-01278-0064-SB	7.9375 <i>0.313</i>	12.776 <i>0.503</i>	6.35 <i>0.250</i>	7.976 <i>0.314</i>	+0.000/-0.025	+0.000/-0.025	+0.127/-0.127	
# BP00794-01278-0079-SB	7.9375 <i>0.313</i>	12.776 <i>0.503</i>	7.925 <i>0.312</i>	7.95 <i>0.313</i>	+0.025/-0.000	+0.000/-0.025	+0.127/-0.127	
# BP00794-01278-0095-SBO	7.9375 <i>0.313</i>	12.776 <i>0.503</i>	9.525 <i>0.375</i>	7.976 <i>0.314</i>	+0.000/-0.025	+0.000/-0.025	+0.127/-0.127	
# BP00794-01278-0095-SB	7.9375 <i>0.313</i>	12.776 <i>0.503</i>	9.525 <i>0.375</i>	7.938 <i>0.313</i>	+0.000/-0.025	+0.000/-0.025	+0.127/-0.127	
# BP00794-01278-0111-SB	7.9375 <i>0.313</i>	12.776 <i>0.503</i>	11.1 <i>0.437</i>	7.95 <i>0.313</i>	+0.025/-0.000	+0.000/-0.025	+0.127/-0.127	

Indicates item not stocked at time of printing - Please enquire for lead time

E&OE Pricing and all details subject to change without notice - Copyright Miniature Bearings Australia Pty Ltd

MBA Size Listings are a guide to sizes only and must not be solely relied on for critical design information.

Bushes - Bronze - Sintered - Unflanged

Part Number	Nominal Shaft Size mm	OD (D) mm	Length (S) mm	Actual ID (d) mm	ID Tolerance mm	OD Tolerance mm	Length Tolerance mm	Comments
	<i>inches</i>	<i>inches</i>	<i>inches</i>	<i>inches</i>	<i>inches</i>	<i>inches</i>	<i>inches</i>	
# BP00794-01278-0127-SBO	7.9375 <i>0.313</i>	12.776 <i>0.503</i>	12.7 <i>0.500</i>	7.976 <i>0.314</i>	+0.000/-0.025	+0.000/-0.025	+0.127/-0.127	
# BP00794-01278-0127-SB	7.9375 <i>0.313</i>	12.776 <i>0.503</i>	12.7 <i>0.500</i>	7.938 <i>0.313</i>	+0.000/-0.025	+0.000/-0.025	+0.127/-0.127	
# BP00794-01278-0143-SB	7.9375 <i>0.313</i>	12.776 <i>0.503</i>	14.288 <i>0.563</i>	7.976 <i>0.314</i>	+0.000/-0.025	+0.000/-0.025	+0.127/-0.127	
# BP00794-01278-0159-SB	7.9375 <i>0.313</i>	12.776 <i>0.503</i>	15.875 <i>0.625</i>	7.938 <i>0.313</i>	+0.000/-0.025	+0.000/-0.025	+0.127/-0.127	
# BP00794-01278-0159-SBO	7.9375 <i>0.313</i>	12.776 <i>0.503</i>	15.875 <i>0.625</i>	7.976 <i>0.314</i>	+0.000/-0.025	+0.000/-0.025	+0.127/-0.127	
# BP00794-01278-0179-SB	7.9375 <i>0.313</i>	12.776 <i>0.503</i>	17.856 <i>0.703</i>	7.95 <i>0.313</i>	+0.025/-0.000	+0.000/-0.025	+0.127/-0.127	
# BP00794-01278-0191-SB	7.9375 <i>0.313</i>	12.776 <i>0.503</i>	19.05 <i>0.750</i>	7.938 <i>0.313</i>	+0.000/-0.025	+0.000/-0.025	+0.127/-0.127	
# BP00794-01278-0191-SBO	7.9375 <i>0.313</i>	12.776 <i>0.503</i>	19.05 <i>0.750</i>	7.976 <i>0.314</i>	+0.000/-0.025	+0.000/-0.025	+0.127/-0.127	
# BP00794-01278-0222-SB	7.9375 <i>0.313</i>	12.776 <i>0.503</i>	22.225 <i>0.875</i>	7.938 <i>0.313</i>	+0.000/-0.025	+0.000/-0.025	+0.127/-0.127	
# BP00794-01278-0254-SB	7.9375 <i>0.313</i>	12.776 <i>0.503</i>	25.4 <i>1.000</i>	7.938 <i>0.313</i>	+0.000/-0.025	+0.000/-0.025	+0.127/-0.127	

Indicates item not stocked at time of printing - Please enquire for lead time

E&OE Pricing and all details subject to change without notice - Copyright Miniature Bearings Australia Pty Ltd

MBA Size Listings are a guide to sizes only and must not be solely relied on for critical design information.

Bushes - Bronze - Sintered - Unflanged

Part Number	Nominal Shaft Size mm	OD (D) mm	Length (S) mm	Actual ID (d) mm	ID Tolerance mm	OD Tolerance mm	Length Tolerance mm	Comments
	<i>inches</i>	<i>inches</i>	<i>inches</i>	<i>inches</i>	<i>inches</i>	<i>inches</i>	<i>inches</i>	
# BP00794-01278-0254-SBO1	7.9375 <i>0.313</i>	12.776 <i>0.503</i>	25.4 <i>1.000</i>	7.95 <i>0.313</i>	+0.025/-0.000	+0.000/-0.025	+0.127/-0.127	
# BP00794-01278-0254-SBO2	7.9375 <i>0.313</i>	12.776 <i>0.503</i>	25.4 <i>1.000</i>	7.976 <i>0.314</i>	+0.000/-0.025	+0.000/-0.025	+0.127/-0.127	
# BP00794-01747-0064-SB	7.9375 <i>0.313</i>	17.465 <i>0.688</i>	6.35 <i>0.250</i>	7.943 <i>0.313</i>	+0.005/-0.000	+0.000/-0.005	+0.000/-0.127	
BP00800-01200-0060-SB	8 <i>0.315</i>	12 <i>0.472</i>	6 <i>0.236</i>	8 <i>0.315</i>	+0.040/+0.025	+0.041/+0.023	+0.000/-0.200	
BP00800-01200-0080-SB	8 <i>0.315</i>	12 <i>0.472</i>	8 <i>0.315</i>	8 <i>0.315</i>	+0.040/+0.025	+0.041/+0.023	+0.000/-0.200	
# BP00800-01200-0120-SB	8 <i>0.315</i>	12 <i>0.472</i>	12 <i>0.472</i>	8 <i>0.315</i>	+0.040/+0.025	+0.041/+0.023	+0.000/-0.200	
BP00800-01400-0080-SB	8 <i>0.315</i>	14 <i>0.551</i>	8 <i>0.315</i>	8 <i>0.315</i>	+0.040/+0.025	+0.041/+0.023	+0.000/-0.200	
# BP00800-01400-0120-SB	8 <i>0.315</i>	14 <i>0.551</i>	12 <i>0.472</i>	8 <i>0.315</i>	+0.040/+0.025	+0.041/+0.023	+0.000/-0.200	
# BP00800-01400-0160-SB	8 <i>0.315</i>	14 <i>0.551</i>	16 <i>0.630</i>	8 <i>0.315</i>	+0.040/+0.025	+0.041/+0.023	+0.000/-0.200	
# BP00800-01600-0060-SB	8 <i>0.315</i>	16 <i>0.630</i>	6 <i>0.236</i>	8 <i>0.315</i>	+0.015/-0.000	+0.000/-0.011	+0.000/-0.170	

Indicates item not stocked at time of printing - Please enquire for lead time

E&OE Pricing and all details subject to change without notice - Copyright Miniature Bearings Australia Pty Ltd

MBA Size Listings are a guide to sizes only and must not be solely relied on for critical design information.

Bushes - Bronze - Sintered - Unflanged

Part Number	Nominal Shaft Size mm	OD (D) mm	Length (S) mm	Actual ID (d) mm	ID Tolerance mm	OD Tolerance mm	Length Tolerance mm	Comments
	<i>inches</i>	<i>inches</i>	<i>inches</i>	<i>inches</i>	<i>inches</i>	<i>inches</i>	<i>inches</i>	
# BP00833-01199-0127-SB	8.334375 <i>0.328</i>	11.989 <i>0.472</i>	12.7 <i>0.500</i>	8.331 <i>0.328</i>	+0.025/-0.000	+0.000/-0.025	+0.127/-0.127	
# BP00833-01199-0191-SB	8.334375 <i>0.328</i>	11.989 <i>0.472</i>	19.05 <i>0.750</i>	8.331 <i>0.328</i>	+0.025/-0.000	+0.000/-0.025	+0.127/-0.127	
# BP00833-01278-0111-SB	8.334375 <i>0.328</i>	12.776 <i>0.503</i>	11.1 <i>0.437</i>	8.331 <i>0.328</i>	+0.025/-0.000	+0.000/-0.025	+0.127/-0.127	
# BP00953-01118-0064-SB	9.525 <i>0.375</i>	11.176 <i>0.440</i>	6.35 <i>0.250</i>	9.563 <i>0.376</i>	+0.000/-0.025	+0.000/-0.025	+0.127/-0.127	
# BP00953-01118-0095-SB	9.525 <i>0.375</i>	11.176 <i>0.440</i>	9.525 <i>0.375</i>	9.563 <i>0.376</i>	+0.000/-0.025	+0.000/-0.025	+0.127/-0.127	
# BP00953-01118-0127-SB	9.525 <i>0.375</i>	11.176 <i>0.440</i>	12.7 <i>0.500</i>	9.563 <i>0.376</i>	+0.000/-0.025	+0.000/-0.025	+0.127/-0.127	
# BP00953-01118-0191-SB	9.525 <i>0.375</i>	11.176 <i>0.440</i>	19.05 <i>0.750</i>	9.563 <i>0.376</i>	+0.000/-0.025	+0.000/-0.025	+0.127/-0.127	
# BP00953-01270-0254-SB	9.525 <i>0.375</i>	12.7 <i>0.500</i>	25.4 <i>1.000</i>	9.525 <i>0.375</i>	+0.025/+0.051	+0.025/+0.076	+0.397/-0.397	
# BP00953-01276-0064-SB	9.525 <i>0.375</i>	12.764 <i>0.503</i>	6.35 <i>0.250</i>	9.601 <i>0.378</i>	+0.000/-0.025	+0.000/-0.025	+0.127/-0.127	
# BP00953-01276-0127-SB	9.525 <i>0.375</i>	12.764 <i>0.503</i>	12.7 <i>0.500</i>	9.601 <i>0.378</i>	+0.000/-0.025	+0.000/-0.025	+0.127/-0.127	

Indicates item not stocked at time of printing - Please enquire for lead time

E&OE Pricing and all details subject to change without notice - Copyright Miniature Bearings Australia Pty Ltd

MBA Size Listings are a guide to sizes only and must not be solely relied on for critical design information.

Bushes - Bronze - Sintered - Unflanged

Part Number	Nominal Shaft Size mm	OD (D) mm	Length (S) mm	Actual ID (d) mm	ID Tolerance mm	OD Tolerance mm	Length Tolerance mm	Comments
	<i>inches</i>	<i>inches</i>	<i>inches</i>	<i>inches</i>	<i>inches</i>	<i>inches</i>	<i>inches</i>	
# BP00953-01276-0159-SB	9.525 <i>0.375</i>	12.764 <i>0.503</i>	15.875 <i>0.625</i>	9.601 <i>0.378</i>	+0.000/-0.025	+0.000/-0.025	+0.127/-0.127	
# BP00953-01276-0191-SB	9.525 <i>0.375</i>	12.764 <i>0.503</i>	19.05 <i>0.750</i>	9.601 <i>0.378</i>	+0.000/-0.025	+0.000/-0.025	+0.127/-0.127	
# BP00953-01276-0254-SB	9.525 <i>0.375</i>	12.764 <i>0.503</i>	25.4 <i>1.000</i>	9.601 <i>0.378</i>	+0.000/-0.025	+0.000/-0.025	+0.127/-0.127	
# BP00953-01278-0048-SB	9.525 <i>0.375</i>	12.776 <i>0.503</i>	4.75 <i>0.187</i>	9.55 <i>0.376</i>	+0.025/-0.000	+0.000/-0.025	+0.000/-0.102	
# BP00953-01278-0048-SBO	9.525 <i>0.375</i>	12.776 <i>0.503</i>	4.763 <i>0.188</i>	9.563 <i>0.376</i>	+0.000/-0.025	+0.000/-0.025	+0.127/-0.127	
# BP00953-01278-0064-SB	9.525 <i>0.375</i>	12.776 <i>0.503</i>	6.35 <i>0.250</i>	9.563 <i>0.376</i>	+0.000/-0.025	+0.000/-0.025	+0.127/-0.127	
# BP00953-01278-0064-SBU	9.525 <i>0.375</i>	12.776 <i>0.503</i>	6.35 <i>0.250</i>	9.525 <i>0.375</i>	+0.000/-0.025	+0.000/-0.025	+0.127/-0.127	
# BP00953-01278-0079-SB	9.525 <i>0.375</i>	12.776 <i>0.503</i>	7.938 <i>0.313</i>	9.563 <i>0.376</i>	+0.000/-0.025	+0.000/-0.025	+0.127/-0.127	
# BP00953-01278-0095-SB	9.525 <i>0.375</i>	12.776 <i>0.503</i>	9.525 <i>0.375</i>	9.563 <i>0.376</i>	+0.000/-0.025	+0.000/-0.025	+0.127/-0.127	
# BP00953-01278-0095-SBU	9.525 <i>0.375</i>	12.776 <i>0.503</i>	9.525 <i>0.375</i>	9.525 <i>0.375</i>	+0.000/-0.025	+0.000/-0.025	+0.127/-0.127	

Indicates item not stocked at time of printing - Please enquire for lead time

E&OE Pricing and all details subject to change without notice - Copyright Miniature Bearings Australia Pty Ltd

MBA Size Listings are a guide to sizes only and must not be solely relied on for critical design information.

Bushes - Bronze - Sintered - Unflanged

Part Number	Nominal Shaft Size mm	OD (D) mm	Length (S) mm	Actual ID (d) mm	ID Tolerance mm	OD Tolerance mm	Length Tolerance mm	Comments
	<i>inches</i>	<i>inches</i>	<i>inches</i>	<i>inches</i>	<i>inches</i>	<i>inches</i>	<i>inches</i>	
# BP00953-01278-0111-SBU	9.525 <i>0.375</i>	12.776 <i>0.503</i>	11.113 <i>0.438</i>	9.525 <i>0.375</i>	+0.000/-0.025	+0.000/-0.025	+0.127/-0.127	
# BP00953-01278-0111-SB	9.525 <i>0.375</i>	12.776 <i>0.503</i>	11.113 <i>0.438</i>	9.563 <i>0.376</i>	+0.000/-0.025	+0.000/-0.025	+0.127/-0.127	
# BP00953-01278-0127-SBU	9.525 <i>0.375</i>	12.776 <i>0.503</i>	12.7 <i>0.500</i>	9.525 <i>0.375</i>	+0.000/-0.025	+0.000/-0.025	+0.127/-0.127	
# BP00953-01278-0127-SBO	9.525 <i>0.375</i>	12.776 <i>0.503</i>	12.7 <i>0.500</i>	9.563 <i>0.376</i>	+0.000/-0.025	+0.000/-0.025	+0.127/-0.127	
# BP00953-01278-0127-SB	9.525 <i>0.375</i>	12.776 <i>0.503</i>	12.7 <i>0.500</i>	9.55 <i>0.376</i>	+0.025/-0.000	+0.000/-0.025	+0.127/-0.127	
# BP00953-01278-0159-SB	9.525 <i>0.375</i>	12.776 <i>0.503</i>	15.875 <i>0.625</i>	9.55 <i>0.376</i>	+0.025/-0.000	+0.000/-0.025	+0.127/-0.127	
# BP00953-01278-0159-SBO	9.525 <i>0.375</i>	12.776 <i>0.503</i>	15.875 <i>0.625</i>	9.563 <i>0.376</i>	+0.000/-0.025	+0.000/-0.025	+0.127/-0.127	
BP00953-01278-0159-SBU	9.525 <i>0.375</i>	12.776 <i>0.503</i>	15.875 <i>0.625</i>	9.525 <i>0.375</i>	+0.000/-0.025	+0.000/-0.025	+0.127/-0.127	
# BP00953-01278-0191-SB	9.525 <i>0.375</i>	12.776 <i>0.503</i>	19.05 <i>0.750</i>	9.525 <i>0.375</i>	+0.000/-0.025	+0.000/-0.025	+0.127/-0.127	
# BP00953-01278-0191-SBO	9.525 <i>0.375</i>	12.776 <i>0.503</i>	19.05 <i>0.750</i>	9.563 <i>0.376</i>	+0.000/-0.025	+0.000/-0.025	+0.127/-0.127	

Indicates item not stocked at time of printing - Please enquire for lead time

E&OE Pricing and all details subject to change without notice - Copyright Miniature Bearings Australia Pty Ltd

MBA Size Listings are a guide to sizes only and must not be solely relied on for critical design information.

Bushes - Bronze - Sintered - Unflanged

Part Number	Nominal Shaft Size mm	OD (D) mm	Length (S) mm	Actual ID (d) mm	ID Tolerance mm	OD Tolerance mm	Length Tolerance mm	Comments
	<i>inches</i>	<i>inches</i>	<i>inches</i>	<i>inches</i>	<i>inches</i>	<i>inches</i>	<i>inches</i>	
# BP00953-01278-0207-SB	9.525 <i>0.375</i>	12.776 <i>0.503</i>	20.65 <i>0.813</i>	9.55 <i>0.376</i>	+0.025/-0.000	+0.000/-0.025	+0.127/-0.127	
# BP00953-01278-0222-SB	9.525 <i>0.375</i>	12.776 <i>0.503</i>	22.225 <i>0.875</i>	9.563 <i>0.376</i>	+0.000/-0.025	+0.000/-0.025	+0.127/-0.127	
# BP00953-01278-0222-SBU	9.525 <i>0.375</i>	12.776 <i>0.503</i>	22.225 <i>0.875</i>	9.525 <i>0.375</i>	+0.000/-0.025	+0.000/-0.025	+0.127/-0.127	
# BP00953-01278-0254-SB	9.525 <i>0.375</i>	12.776 <i>0.503</i>	25.4 <i>1.000</i>	9.563 <i>0.376</i>	+0.000/-0.025	+0.000/-0.025	+0.127/-0.127	
# BP00953-01278-0254-SBU	9.525 <i>0.375</i>	12.776 <i>0.503</i>	25.4 <i>1.000</i>	9.525 <i>0.375</i>	+0.000/-0.025	+0.000/-0.025	+0.127/-0.127	
# BP00953-01278-0286-SB	9.525 <i>0.375</i>	12.776 <i>0.503</i>	28.575 <i>1.125</i>	9.563 <i>0.376</i>	+0.000/-0.025	+0.000/-0.025	+0.127/-0.127	
# BP00953-01278-0318-SB	9.525 <i>0.375</i>	12.776 <i>0.503</i>	31.75 <i>1.250</i>	9.525 <i>0.375</i>	+0.000/-0.025	+0.000/-0.025	+0.127/-0.127	
# BP00953-01435-0095-SB	9.525 <i>0.375</i>	14.351 <i>0.565</i>	9.525 <i>0.375</i>	9.601 <i>0.378</i>	+0.000/-0.025	+0.000/-0.025	+0.127/-0.127	
# BP00953-01435-0127-SB	9.525 <i>0.375</i>	14.351 <i>0.565</i>	12.7 <i>0.500</i>	9.601 <i>0.378</i>	+0.000/-0.025	+0.000/-0.025	+0.127/-0.127	
# BP00953-01435-0159-SB	9.525 <i>0.375</i>	14.351 <i>0.565</i>	15.875 <i>0.625</i>	9.601 <i>0.378</i>	+0.000/-0.025	+0.000/-0.025	+0.127/-0.127	

Indicates item not stocked at time of printing - Please enquire for lead time

E&OE Pricing and all details subject to change without notice - Copyright Miniature Bearings Australia Pty Ltd

MBA Size Listings are a guide to sizes only and must not be solely relied on for critical design information.

Bushes - Bronze - Sintered - Unflanged

Part Number	Nominal Shaft Size mm	OD (D) mm	Length (S) mm	Actual ID (d) mm	ID Tolerance mm	OD Tolerance mm	Length Tolerance mm	Comments
	<i>inches</i>	<i>inches</i>	<i>inches</i>	<i>inches</i>	<i>inches</i>	<i>inches</i>	<i>inches</i>	
# BP00953-01435-0191-SB	9.525 <i>0.375</i>	14.351 <i>0.565</i>	19.05 <i>0.750</i>	9.601 <i>0.378</i>	+0.000/-0.025	+0.000/-0.025	+0.127/-0.127	
# BP00953-01435-0222-SB	9.525 <i>0.375</i>	14.351 <i>0.565</i>	22.225 <i>0.875</i>	9.601 <i>0.378</i>	+0.000/-0.025	+0.000/-0.025	+0.127/-0.127	
# BP00953-01435-0254-SB	9.525 <i>0.375</i>	14.351 <i>0.565</i>	25.4 <i>1.000</i>	9.601 <i>0.378</i>	+0.000/-0.025	+0.000/-0.025	+0.127/-0.127	
# BP00953-01435-0318-SB	9.525 <i>0.375</i>	14.351 <i>0.565</i>	31.75 <i>1.250</i>	9.601 <i>0.378</i>	+0.000/-0.025	+0.000/-0.025	+0.127/-0.127	
# BP00953-01436-0083-SB	9.525 <i>0.375</i>	14.364 <i>0.566</i>	8.331 <i>0.328</i>	9.55 <i>0.376</i>	+0.025/-0.000	+0.000/-0.025	+0.127/-0.127	
# BP00953-01436-0095-SB	9.525 <i>0.375</i>	14.364 <i>0.566</i>	9.525 <i>0.375</i>	9.563 <i>0.376</i>	+0.000/-0.025	+0.000/-0.025	+0.127/-0.127	
# BP00953-01436-0127-SB	9.525 <i>0.375</i>	14.364 <i>0.566</i>	12.7 <i>0.500</i>	9.55 <i>0.376</i>	+0.025/-0.000	+0.000/-0.025	+0.127/-0.127	
# BP00953-01436-0127-SBO	9.525 <i>0.375</i>	14.364 <i>0.566</i>	12.7 <i>0.500</i>	9.563 <i>0.376</i>	+0.000/-0.025	+0.000/-0.025	+0.127/-0.127	
# BP00953-01436-0143-SB	9.525 <i>0.375</i>	14.364 <i>0.566</i>	14.288 <i>0.563</i>	9.563 <i>0.376</i>	+0.000/-0.025	+0.000/-0.025	+0.127/-0.127	
# BP00953-01436-0175-SB	9.525 <i>0.375</i>	14.364 <i>0.566</i>	17.463 <i>0.688</i>	9.563 <i>0.376</i>	+0.000/-0.025	+0.000/-0.025	+0.127/-0.127	

Indicates item not stocked at time of printing - Please enquire for lead time

E&OE Pricing and all details subject to change without notice - Copyright Miniature Bearings Australia Pty Ltd

MBA Size Listings are a guide to sizes only and must not be solely relied on for critical design information.

Bushes - Bronze - Sintered - Unflanged

Part Number	Nominal Shaft Size mm	OD (D) mm	Length (S) mm	Actual ID (d) mm	ID Tolerance mm	OD Tolerance mm	Length Tolerance mm	Comments
	<i>inches</i>	<i>inches</i>	<i>inches</i>	<i>inches</i>	<i>inches</i>	<i>inches</i>	<i>inches</i>	
# BP00953-01436-0191-SB	9.525 <i>0.375</i>	14.364 <i>0.566</i>	19.05 <i>0.750</i>	9.563 <i>0.376</i>	+0.000/-0.025	+0.000/-0.025	+0.127/-0.127	
# BP00953-01436-0192-SB	9.525 <i>0.375</i>	14.364 <i>0.566</i>	19.177 <i>0.755</i>	9.55 <i>0.376</i>	+0.025/-0.000	+0.000/-0.025	+0.127/-0.127	
# BP00953-01436-0253-SB	9.525 <i>0.375</i>	14.364 <i>0.566</i>	25.273 <i>0.995</i>	9.55 <i>0.376</i>	+0.025/-0.000	+0.000/-0.025	+0.127/-0.127	
# BP00953-01436-0254-SB	9.525 <i>0.375</i>	14.364 <i>0.566</i>	25.4 <i>1.000</i>	9.563 <i>0.376</i>	+0.000/-0.025	+0.000/-0.025	+0.127/-0.127	
# BP00953-01436-0318-SB	9.525 <i>0.375</i>	14.364 <i>0.566</i>	31.75 <i>1.250</i>	9.563 <i>0.376</i>	+0.000/-0.025	+0.000/-0.025	+0.127/-0.127	
# BP00953-01593-0095-SB	9.525 <i>0.375</i>	15.926 <i>0.627</i>	9.525 <i>0.375</i>	9.55 <i>0.376</i>	+0.000/-0.025	+0.000/-0.025	+0.127/-0.127	
# BP00953-01593-0111-SB	9.525 <i>0.375</i>	15.926 <i>0.627</i>	11.113 <i>0.438</i>	9.55 <i>0.376</i>	+0.000/-0.025	+0.000/-0.025	+0.127/-0.127	
# BP00953-01593-0127-SB	9.525 <i>0.375</i>	15.926 <i>0.627</i>	12.7 <i>0.500</i>	9.55 <i>0.376</i>	+0.000/-0.025	+0.000/-0.025	+0.127/-0.127	
# BP00953-01593-0159-SB	9.525 <i>0.375</i>	15.926 <i>0.627</i>	15.875 <i>0.625</i>	9.55 <i>0.376</i>	+0.000/-0.025	+0.000/-0.025	+0.127/-0.127	
# BP00953-01593-0191-SB	9.525 <i>0.375</i>	15.926 <i>0.627</i>	19.05 <i>0.750</i>	9.55 <i>0.376</i>	+0.000/-0.025	+0.000/-0.025	+0.127/-0.127	

Indicates item not stocked at time of printing - Please enquire for lead time

E&OE Pricing and all details subject to change without notice - Copyright Miniature Bearings Australia Pty Ltd

MBA Size Listings are a guide to sizes only and must not be solely relied on for critical design information.

Bushes - Bronze - Sintered - Unflanged

Part Number	Nominal Shaft Size mm	OD (D) mm	Length (S) mm	Actual ID (d) mm	ID Tolerance mm	OD Tolerance mm	Length Tolerance mm	Comments
	<i>inches</i>	<i>inches</i>	<i>inches</i>	<i>inches</i>	<i>inches</i>	<i>inches</i>	<i>inches</i>	
# BP00953-01593-0222-SB	9.525 <i>0.375</i>	15.926 <i>0.627</i>	22.225 <i>0.875</i>	9.55 <i>0.376</i>	+0.000/-0.025	+0.000/-0.025	+0.127/-0.127	
# BP00953-01593-0254-SB	9.525 <i>0.375</i>	15.926 <i>0.627</i>	25.4 <i>1.000</i>	9.55 <i>0.376</i>	+0.000/-0.025	+0.000/-0.025	+0.127/-0.127	
# BP00953-01593-0286-SB	9.525 <i>0.375</i>	15.926 <i>0.627</i>	28.575 <i>1.125</i>	9.55 <i>0.376</i>	+0.000/-0.025	+0.000/-0.025	+0.127/-0.127	
# BP00953-01593-0318-SB	9.525 <i>0.375</i>	15.926 <i>0.627</i>	31.75 <i>1.250</i>	9.55 <i>0.376</i>	+0.000/-0.025	+0.000/-0.025	+0.127/-0.127	
# BP00953-01595-0079-SB	9.525 <i>0.375</i>	15.951 <i>0.628</i>	7.925 <i>0.312</i>	9.55 <i>0.376</i>	+0.025/-0.000	+0.000/-0.025	+0.127/-0.127	
# BP00953-01595-0095-SB	9.525 <i>0.375</i>	15.951 <i>0.628</i>	9.525 <i>0.375</i>	9.601 <i>0.378</i>	+0.000/-0.025	+0.000/-0.025	+0.127/-0.127	
# BP00953-01595-0110-SB	9.525 <i>0.375</i>	15.951 <i>0.628</i>	10.973 <i>0.432</i>	9.55 <i>0.376</i>	+0.025/-0.000	+0.000/-0.025	+0.127/-0.127	
# BP00953-01595-0127-SB	9.525 <i>0.375</i>	15.951 <i>0.628</i>	12.7 <i>0.500</i>	9.601 <i>0.378</i>	+0.000/-0.025	+0.000/-0.025	+0.127/-0.127	
# BP00953-01595-0159-SBO	9.525 <i>0.375</i>	15.951 <i>0.628</i>	15.875 <i>0.625</i>	9.601 <i>0.378</i>	+0.000/-0.025	+0.000/-0.025	+0.127/-0.127	
# BP00953-01595-0159-SB	9.525 <i>0.375</i>	15.951 <i>0.628</i>	15.926 <i>0.627</i>	9.55 <i>0.376</i>	+0.025/-0.000	+0.000/-0.025	+0.000/-0.102	

Indicates item not stocked at time of printing - Please enquire for lead time

E&OE Pricing and all details subject to change without notice - Copyright Miniature Bearings Australia Pty Ltd

MBA Size Listings are a guide to sizes only and must not be solely relied on for critical design information.

Bushes - Bronze - Sintered - Unflanged

Part Number	Nominal Shaft Size mm	OD (D) mm	Length (S) mm	Actual ID (d) mm	ID Tolerance mm	OD Tolerance mm	Length Tolerance mm	Comments
	<i>inches</i>	<i>inches</i>	<i>inches</i>	<i>inches</i>	<i>inches</i>	<i>inches</i>	<i>inches</i>	
# BP00953-01595-0191-SB	9.525 <i>0.375</i>	15.951 <i>0.628</i>	19.05 <i>0.750</i>	9.601 <i>0.378</i>	+0.000/-0.025	+0.000/-0.025	+0.127/-0.127	
# BP00953-01595-0222-SB	9.525 <i>0.375</i>	15.951 <i>0.628</i>	22.225 <i>0.875</i>	9.601 <i>0.378</i>	+0.000/-0.025	+0.000/-0.025	+0.127/-0.127	
# BP00953-01595-0254-SB	9.525 <i>0.375</i>	15.951 <i>0.628</i>	25.4 <i>1.000</i>	9.601 <i>0.378</i>	+0.000/-0.025	+0.000/-0.025	+0.127/-0.127	
# BP00953-01595-0318-SB	9.525 <i>0.375</i>	15.951 <i>0.628</i>	31.75 <i>1.250</i>	9.601 <i>0.378</i>	+0.000/-0.025	+0.000/-0.025	+0.127/-0.127	
# BP00953-01595-0381-SB	9.525 <i>0.375</i>	15.951 <i>0.628</i>	38.1 <i>1.500</i>	9.601 <i>0.378</i>	+0.000/-0.025	+0.000/-0.025	+0.127/-0.127	
# BP00953-01750-0191-SB	9.525 <i>0.375</i>	17.501 <i>0.689</i>	19.05 <i>0.750</i>	9.563 <i>0.376</i>	+0.000/-0.025	+0.000/-0.025	+0.127/-0.127	
# BP00953-01750-0381-SB	9.525 <i>0.375</i>	17.501 <i>0.689</i>	38.1 <i>1.500</i>	9.563 <i>0.376</i>	+0.000/-0.025	+0.000/-0.025	+0.127/-0.127	
# BP00953-01913-0095-SB	9.525 <i>0.375</i>	19.126 <i>0.753</i>	9.525 <i>0.375</i>	9.601 <i>0.378</i>	+0.000/-0.025	+0.000/-0.025	+0.127/-0.127	
# BP00953-01913-0127-SBO	9.525 <i>0.375</i>	19.126 <i>0.753</i>	12.7 <i>0.500</i>	9.601 <i>0.378</i>	+0.000/-0.025	+0.000/-0.025	+0.127/-0.127	
# BP00953-01913-0127-SB	9.525 <i>0.375</i>	19.126 <i>0.753</i>	12.7 <i>0.500</i>	9.576 <i>0.377</i>	+0.000/-0.025	+0.000/-0.025	+0.127/-0.127	

Indicates item not stocked at time of printing - Please enquire for lead time

E&OE Pricing and all details subject to change without notice - Copyright Miniature Bearings Australia Pty Ltd

MBA Size Listings are a guide to sizes only and must not be solely relied on for critical design information.

Bushes - Bronze - Sintered - Unflanged

Part Number	Nominal Shaft Size mm	OD (D) mm	Length (S) mm	Actual ID (d) mm	ID Tolerance mm	OD Tolerance mm	Length Tolerance mm	Comments
	<i>inches</i>	<i>inches</i>	<i>inches</i>	<i>inches</i>	<i>inches</i>	<i>inches</i>	<i>inches</i>	
# BP00953-01913-0191-SB	9.525 <i>0.375</i>	19.126 <i>0.753</i>	19.05 <i>0.750</i>	9.576 <i>0.377</i>	+0.000/-0.025	+0.000/-0.025	+0.127/-0.127	
# BP00953-01913-0191-SBO	9.525 <i>0.375</i>	19.126 <i>0.753</i>	19.05 <i>0.750</i>	9.601 <i>0.378</i>	+0.000/-0.025	+0.000/-0.025	+0.127/-0.127	
# BP00953-01913-0254-SB	9.525 <i>0.375</i>	19.126 <i>0.753</i>	25.4 <i>1.000</i>	9.576 <i>0.377</i>	+0.000/-0.025	+0.000/-0.025	+0.127/-0.127	
# BP00953-01913-0254-SBO	9.525 <i>0.375</i>	19.126 <i>0.753</i>	25.4 <i>1.000</i>	9.601 <i>0.378</i>	+0.000/-0.025	+0.000/-0.025	+0.127/-0.127	
# BP00953-01913-0318-SB	9.525 <i>0.375</i>	19.126 <i>0.753</i>	31.75 <i>1.250</i>	9.576 <i>0.377</i>	+0.000/-0.025	+0.000/-0.025	+0.127/-0.127	
# BP00953-01913-0318-SBO	9.525 <i>0.375</i>	19.126 <i>0.753</i>	31.75 <i>1.250</i>	9.601 <i>0.378</i>	+0.000/-0.025	+0.000/-0.025	+0.127/-0.127	
# BF00953-02223-0071-SB	9.525 <i>0.375</i>	22.228 <i>0.875</i>	7.137 <i>0.281</i>	9.53 <i>0.375</i>	+0.005/-0.005	+0.000/-0.013	+0.000/-0.127	
# BP00953-02223-0071-SB	9.525 <i>0.375</i>	22.228 <i>0.875</i>	7.142 <i>0.281</i>	9.53 <i>0.375</i>	+0.005/-0.000	+0.000/-0.005	+0.000/-0.127	
BP01000-01400-0100-SB	10 <i>0.394</i>	14 <i>0.551</i>	10 <i>0.394</i>	10 <i>0.394</i>	+0.040/+0.025	+0.041/+0.023	+0.000/-0.200	
BP01000-01400-0160-SB	10 <i>0.394</i>	14 <i>0.551</i>	16 <i>0.630</i>	10 <i>0.394</i>	+0.040/+0.025	+0.041/+0.023	+0.000/-0.200	

Indicates item not stocked at time of printing - Please enquire for lead time

E&OE Pricing and all details subject to change without notice - Copyright Miniature Bearings Australia Pty Ltd

MBA Size Listings are a guide to sizes only and must not be solely relied on for critical design information.

Bushes - Bronze - Sintered - Unflanged

Part Number	Nominal Shaft Size mm	OD (D) mm	Length (S) mm	Actual ID (d) mm	ID Tolerance mm	OD Tolerance mm	Length Tolerance mm	Comments
	<i>inches</i>	<i>inches</i>	<i>inches</i>	<i>inches</i>	<i>inches</i>	<i>inches</i>	<i>inches</i>	
BP01000-01600-0100-SB	10 <i>0.394</i>	16 <i>0.630</i>	10 <i>0.394</i>	10 <i>0.394</i>	+0.040/+0.025	+0.041/+0.023	+0.000/-0.200	
# BP01000-01600-0160-SB	10 <i>0.394</i>	16 <i>0.630</i>	16 <i>0.630</i>	10 <i>0.394</i>	+0.040/+0.025	+0.041/+0.023	+0.000/-0.200	
BP01000-01600-0200-SB	10 <i>0.394</i>	16 <i>0.630</i>	20 <i>0.787</i>	10 <i>0.394</i>	+0.040/+0.025	+0.041/+0.023	+0.000/-0.200	
# BP01000-01900-0070-SB	10 <i>0.394</i>	19 <i>0.748</i>	7 <i>0.276</i>	10 <i>0.394</i>	+0.015/-0.000	+0.000/-0.013	+0.000/-0.170	
# BP01111-01435-0079-SB	11.1125 <i>0.438</i>	14.351 <i>0.565</i>	7.938 <i>0.313</i>	11.151 <i>0.439</i>	+0.000/-0.025	+0.000/-0.025	+0.127/-0.127	
# BP01111-01435-0095-SB	11.1125 <i>0.438</i>	14.351 <i>0.565</i>	9.525 <i>0.375</i>	11.151 <i>0.439</i>	+0.000/-0.025	+0.000/-0.025	+0.127/-0.127	
# BP01111-01435-0095-SBO	11.1125 <i>0.438</i>	14.351 <i>0.565</i>	9.525 <i>0.375</i>	11.176 <i>0.440</i>	+0.000/-0.025	+0.000/-0.025	+0.127/-0.127	
# BP01111-01435-0127-SB	11.1125 <i>0.438</i>	14.351 <i>0.565</i>	12.7 <i>0.500</i>	11.151 <i>0.439</i>	+0.000/-0.025	+0.000/-0.025	+0.127/-0.127	
# BP01111-01435-0127-SBO	11.1125 <i>0.438</i>	14.351 <i>0.565</i>	12.7 <i>0.500</i>	11.176 <i>0.440</i>	+0.000/-0.025	+0.000/-0.025	+0.127/-0.127	
# BP01111-01435-0159-SB	11.1125 <i>0.438</i>	14.351 <i>0.565</i>	15.875 <i>0.625</i>	11.151 <i>0.439</i>	+0.000/-0.025	+0.000/-0.025	+0.127/-0.127	

Indicates item not stocked at time of printing - Please enquire for lead time

E&OE Pricing and all details subject to change without notice - Copyright Miniature Bearings Australia Pty Ltd

MBA Size Listings are a guide to sizes only and must not be solely relied on for critical design information.

Bushes - Bronze - Sintered - Unflanged

Part Number	Nominal Shaft Size mm	OD (D) mm	Length (S) mm	Actual ID (d) mm	ID Tolerance mm	OD Tolerance mm	Length Tolerance mm	Comments
	<i>inches</i>	<i>inches</i>	<i>inches</i>	<i>inches</i>	<i>inches</i>	<i>inches</i>	<i>inches</i>	
# BP01111-01435-0159-SBO	11.1125 <i>0.438</i>	14.351 <i>0.565</i>	15.875 <i>0.625</i>	11.176 <i>0.440</i>	+0.000/-0.025	+0.000/-0.025	+0.127/-0.127	
# BP01111-01435-0191-SB	11.1125 <i>0.438</i>	14.351 <i>0.565</i>	19.05 <i>0.750</i>	11.151 <i>0.439</i>	+0.000/-0.025	+0.000/-0.025	+0.127/-0.127	
# BP01111-01435-0191-SBO	11.1125 <i>0.438</i>	14.351 <i>0.565</i>	19.05 <i>0.750</i>	11.176 <i>0.440</i>	+0.000/-0.025	+0.000/-0.025	+0.127/-0.127	
# BP01111-01435-0206-SB	11.1125 <i>0.438</i>	14.351 <i>0.565</i>	20.638 <i>0.813</i>	11.151 <i>0.439</i>	+0.000/-0.025	+0.000/-0.025	+0.127/-0.127	
# BP01111-01435-0222-SB	11.1125 <i>0.438</i>	14.351 <i>0.565</i>	22.225 <i>0.875</i>	11.176 <i>0.440</i>	+0.000/-0.025	+0.000/-0.025	+0.127/-0.127	
# BP01111-01435-0238-SB	11.1125 <i>0.438</i>	14.351 <i>0.565</i>	23.813 <i>0.938</i>	11.151 <i>0.439</i>	+0.000/-0.025	+0.000/-0.025	+0.127/-0.127	
# BP01111-01435-0254-SB	11.1125 <i>0.438</i>	14.351 <i>0.565</i>	25.4 <i>1.000</i>	11.151 <i>0.439</i>	+0.000/-0.025	+0.000/-0.025	+0.127/-0.127	
# BP01111-01435-0254-SBO	11.1125 <i>0.438</i>	14.351 <i>0.565</i>	25.4 <i>1.000</i>	11.176 <i>0.440</i>	+0.000/-0.025	+0.000/-0.025	+0.127/-0.127	
# BP01111-01435-0318-SB	11.1125 <i>0.438</i>	14.351 <i>0.565</i>	31.75 <i>1.250</i>	11.176 <i>0.440</i>	+0.000/-0.025	+0.000/-0.025	+0.127/-0.127	
# BP01111-01436-0181-SB	11.1125 <i>0.438</i>	14.364 <i>0.566</i>	18.11 <i>0.713</i>	11.151 <i>0.439</i>	+0.025/-0.000	+0.000/-0.025	+0.127/-0.127	

Indicates item not stocked at time of printing - Please enquire for lead time

E&OE Pricing and all details subject to change without notice - Copyright Miniature Bearings Australia Pty Ltd

MBA Size Listings are a guide to sizes only and must not be solely relied on for critical design information.

Bushes - Bronze - Sintered - Unflanged

Part Number	Nominal Shaft Size mm	OD (D) mm	Length (S) mm	Actual ID (d) mm	ID Tolerance mm	OD Tolerance mm	Length Tolerance mm	Comments
	<i>inches</i>	<i>inches</i>	<i>inches</i>	<i>inches</i>	<i>inches</i>	<i>inches</i>	<i>inches</i>	
# BP01111-01593-0095-SB	11.1125 <i>0.438</i>	15.926 <i>0.627</i>	9.525 <i>0.375</i>	11.151 <i>0.439</i>	+0.000/-0.025	+0.000/-0.025	+0.127/-0.127	
# BP01111-01593-0111-SB	11.1125 <i>0.438</i>	15.926 <i>0.627</i>	11.113 <i>0.438</i>	11.151 <i>0.439</i>	+0.000/-0.025	+0.000/-0.025	+0.127/-0.127	
# BP01111-01593-0127-SB	11.1125 <i>0.438</i>	15.926 <i>0.627</i>	12.7 <i>0.500</i>	11.151 <i>0.439</i>	+0.000/-0.025	+0.000/-0.025	+0.127/-0.127	
# BP01111-01593-0159-SB	11.1125 <i>0.438</i>	15.926 <i>0.627</i>	15.875 <i>0.625</i>	11.151 <i>0.439</i>	+0.000/-0.025	+0.000/-0.025	+0.127/-0.127	
# BP01111-01593-0191-SB	11.1125 <i>0.438</i>	15.926 <i>0.627</i>	19.05 <i>0.750</i>	11.151 <i>0.439</i>	+0.000/-0.025	+0.000/-0.025	+0.127/-0.127	
# BP01111-01593-0254-SB	11.1125 <i>0.438</i>	15.926 <i>0.627</i>	25.4 <i>1.000</i>	11.151 <i>0.439</i>	+0.000/-0.025	+0.000/-0.025	+0.127/-0.127	
# BP01111-01593-0318-SB	11.1125 <i>0.438</i>	15.926 <i>0.627</i>	31.75 <i>1.250</i>	11.151 <i>0.439</i>	+0.000/-0.025	+0.000/-0.025	+0.127/-0.127	
# BP01111-01593-0381-SB	11.1125 <i>0.438</i>	15.926 <i>0.627</i>	38.1 <i>1.500</i>	11.151 <i>0.439</i>	+0.000/-0.025	+0.000/-0.025	+0.127/-0.127	
# BP01111-01595-0095-SB	11.1125 <i>0.438</i>	15.951 <i>0.628</i>	9.525 <i>0.375</i>	11.176 <i>0.440</i>	+0.000/-0.025	+0.000/-0.025	+0.127/-0.127	
# BP01111-01595-0127-SB	11.1125 <i>0.438</i>	15.951 <i>0.628</i>	12.7 <i>0.500</i>	11.176 <i>0.440</i>	+0.000/-0.025	+0.000/-0.025	+0.127/-0.127	

Indicates item not stocked at time of printing - Please enquire for lead time

E&OE Pricing and all details subject to change without notice - Copyright Miniature Bearings Australia Pty Ltd

MBA Size Listings are a guide to sizes only and must not be solely relied on for critical design information.

Bushes - Bronze - Sintered - Unflanged

Part Number	Nominal Shaft Size mm	OD (D) mm	Length (S) mm	Actual ID (d) mm	ID Tolerance mm	OD Tolerance mm	Length Tolerance mm	Comments
	<i>inches</i>	<i>inches</i>	<i>inches</i>	<i>inches</i>	<i>inches</i>	<i>inches</i>	<i>inches</i>	
# BP01111-01595-0159-SB	11.1125 <i>0.438</i>	15.951 <i>0.628</i>	15.875 <i>0.625</i>	11.176 <i>0.440</i>	+0.000/-0.025	+0.000/-0.025	+0.127/-0.127	
# BP01111-01595-0191-SB	11.1125 <i>0.438</i>	15.951 <i>0.628</i>	19.05 <i>0.750</i>	11.176 <i>0.440</i>	+0.000/-0.025	+0.000/-0.025	+0.127/-0.127	
# BP01111-01595-0222-SB	11.1125 <i>0.438</i>	15.951 <i>0.628</i>	22.225 <i>0.875</i>	11.176 <i>0.440</i>	+0.000/-0.025	+0.000/-0.025	+0.127/-0.127	
# BP01111-01595-0254-SB	11.1125 <i>0.438</i>	15.951 <i>0.628</i>	25.4 <i>1.000</i>	11.176 <i>0.440</i>	+0.000/-0.025	+0.000/-0.025	+0.127/-0.127	
# BP01111-01595-0318-SB	11.1125 <i>0.438</i>	15.951 <i>0.628</i>	31.75 <i>1.250</i>	11.176 <i>0.440</i>	+0.000/-0.025	+0.000/-0.025	+0.127/-0.127	
# BP01111-01595-0381-SB	11.1125 <i>0.438</i>	15.951 <i>0.628</i>	38.1 <i>1.500</i>	11.176 <i>0.440</i>	+0.000/-0.025	+0.000/-0.025	+0.127/-0.127	
# BP01111-01754-0127-SB	11.1125 <i>0.438</i>	17.539 <i>0.691</i>	12.7 <i>0.500</i>	11.163 <i>0.439</i>	+0.000/-0.025	+0.000/-0.025	+0.127/-0.127	
# BP01111-01754-0254-SB	11.1125 <i>0.438</i>	17.539 <i>0.691</i>	25.4 <i>1.000</i>	11.163 <i>0.439</i>	+0.000/-0.025	+0.000/-0.025	+0.127/-0.127	
# BP01111-01754-0381-SB	11.1125 <i>0.438</i>	17.539 <i>0.691</i>	38.1 <i>1.500</i>	11.163 <i>0.439</i>	+0.000/-0.025	+0.000/-0.025	+0.127/-0.127	
BP01200-01600-0120-SB	12 <i>0.472</i>	16 <i>0.630</i>	12 <i>0.472</i>	12 <i>0.472</i>	+0.050/+0.032	+0.041/+0.023	+0.000/-0.200	

Indicates item not stocked at time of printing - Please enquire for lead time

E&OE Pricing and all details subject to change without notice - Copyright Miniature Bearings Australia Pty Ltd

MBA Size Listings are a guide to sizes only and must not be solely relied on for critical design information.

Bushes - Bronze - Sintered - Unflanged

Part Number	Nominal Shaft Size mm	OD (D) mm	Length (S) mm	Actual ID (d) mm	ID Tolerance mm	OD Tolerance mm	Length Tolerance mm	Comments
	<i>inches</i>	<i>inches</i>	<i>inches</i>	<i>inches</i>	<i>inches</i>	<i>inches</i>	<i>inches</i>	
BP01200-01600-0200-SB	12 <i>0.472</i>	16 <i>0.630</i>	20 <i>0.787</i>	12 <i>0.472</i>	+0.050/+0.032	+0.041/+0.023	+0.000/-0.200	
BP01200-01800-0120-SB	12 <i>0.472</i>	18 <i>0.709</i>	12 <i>0.472</i>	12 <i>0.472</i>	+0.050/+0.032	+0.041/+0.023	+0.000/-0.200	
# BP01200-01800-0160-SB	12 <i>0.472</i>	18 <i>0.709</i>	16 <i>0.630</i>	12 <i>0.472</i>	+0.050/+0.032	+0.041/+0.023	+0.000/-0.200	
# BP01200-01800-0250-SB	12 <i>0.472</i>	18 <i>0.709</i>	25 <i>0.984</i>	12 <i>0.472</i>	+0.050/+0.032	+0.041/+0.023	+0.000/-0.200	
# BP01200-02000-0080-SB	12 <i>0.472</i>	20 <i>0.787</i>	8 <i>0.315</i>	12 <i>0.472</i>	+0.018/-0.000	+0.000/-0.013	+0.000/-0.170	
BP01270-01588-0286-SB	12.7 <i>0.500</i>	15.875 <i>0.625</i>	28.575 <i>1.125</i>	12.7 <i>0.500</i>	+0.025/+0.051	+0.025/+0.076	+0.397/-0.397	
# BP01270-01594-0127-SB	12.7 <i>0.500</i>	15.939 <i>0.628</i>	12.7 <i>0.500</i>	12.802 <i>0.504</i>	+0.000/-0.025	+0.000/-0.025	+0.127/-0.127	
# BP01270-01594-0254-SB	12.7 <i>0.500</i>	15.939 <i>0.628</i>	25.4 <i>1.000</i>	12.802 <i>0.504</i>	+0.000/-0.025	+0.000/-0.025	+0.127/-0.127	
# BP01270-01595-0079-SB	12.7 <i>0.500</i>	15.951 <i>0.628</i>	7.938 <i>0.313</i>	12.738 <i>0.501</i>	+0.000/-0.025	+0.000/-0.025	+0.127/-0.127	
# BP01270-01595-0095-SBU	12.7 <i>0.500</i>	15.951 <i>0.628</i>	9.525 <i>0.375</i>	12.751 <i>0.502</i>	+0.000/-0.025	+0.000/-0.025	+0.127/-0.127	

Indicates item not stocked at time of printing - Please enquire for lead time

E&OE Pricing and all details subject to change without notice - Copyright Miniature Bearings Australia Pty Ltd

MBA Size Listings are a guide to sizes only and must not be solely relied on for critical design information.

Bushes - Bronze - Sintered - Unflanged

Part Number	Nominal Shaft Size mm	OD (D) mm	Length (S) mm	Actual ID (d) mm	ID Tolerance mm	OD Tolerance mm	Length Tolerance mm	Comments
	<i>inches</i>	<i>inches</i>	<i>inches</i>	<i>inches</i>	<i>inches</i>	<i>inches</i>	<i>inches</i>	
# BP01270-01595-0095-SBO	12.7 <i>0.500</i>	15.951 <i>0.628</i>	9.525 <i>0.375</i>	12.751 <i>0.502</i>	+0.025/-0.000	+0.000/-0.025	+0.127/-0.127	
# BP01270-01595-0095-SB	12.7 <i>0.500</i>	15.951 <i>0.628</i>	9.525 <i>0.375</i>	12.738 <i>0.501</i>	+0.000/-0.025	+0.000/-0.025	+0.127/-0.127	
# BP01270-01595-0106-SB	12.7 <i>0.500</i>	15.951 <i>0.628</i>	10.617 <i>0.418</i>	12.751 <i>0.502</i>	+0.025/-0.000	+0.000/-0.025	+0.000/-0.102	
# BP01270-01595-0111-SBO	12.7 <i>0.500</i>	15.951 <i>0.628</i>	11.1 <i>0.437</i>	12.751 <i>0.502</i>	+0.025/-0.000	+0.000/-0.025	+0.127/-0.127	
# BP01270-01595-0111-SB	12.7 <i>0.500</i>	15.951 <i>0.628</i>	11.113 <i>0.438</i>	12.738 <i>0.501</i>	+0.000/-0.025	+0.000/-0.025	+0.127/-0.127	
# BP01270-01595-0127-SB	12.7 <i>0.500</i>	15.951 <i>0.628</i>	12.7 <i>0.500</i>	12.738 <i>0.501</i>	+0.000/-0.025	+0.000/-0.025	+0.127/-0.127	
# BP01270-01595-0127-SBO	12.7 <i>0.500</i>	15.951 <i>0.628</i>	12.7 <i>0.500</i>	12.751 <i>0.502</i>	+0.025/-0.000	+0.000/-0.025	+0.127/-0.127	
# BP01270-01595-0127-SBU	12.7 <i>0.500</i>	15.951 <i>0.628</i>	12.7 <i>0.500</i>	12.751 <i>0.502</i>	+0.000/-0.025	+0.000/-0.025	+0.127/-0.127	
# BP01270-01595-0143-SB	12.7 <i>0.500</i>	15.951 <i>0.628</i>	14.288 <i>0.563</i>	12.738 <i>0.501</i>	+0.000/-0.025	+0.000/-0.025	+0.127/-0.127	
# BP01270-01595-0151-SB	12.7 <i>0.500</i>	15.951 <i>0.628</i>	15.062 <i>0.593</i>	12.751 <i>0.502</i>	+0.025/-0.000	+0.000/-0.025	+0.127/-0.127	

Indicates item not stocked at time of printing - Please enquire for lead time

E&OE Pricing and all details subject to change without notice - Copyright Miniature Bearings Australia Pty Ltd

MBA Size Listings are a guide to sizes only and must not be solely relied on for critical design information.

Bushes - Bronze - Sintered - Unflanged

Part Number	Nominal Shaft Size mm	OD (D) mm	Length (S) mm	Actual ID (d) mm	ID Tolerance mm	OD Tolerance mm	Length Tolerance mm	Comments
	<i>inches</i>	<i>inches</i>	<i>inches</i>	<i>inches</i>	<i>inches</i>	<i>inches</i>	<i>inches</i>	
# BP01270-01595-0159-SB	12.7 <i>0.500</i>	15.951 <i>0.628</i>	15.875 <i>0.625</i>	12.738 <i>0.501</i>	+0.000/-0.025	+0.000/-0.025	+0.127/-0.127	
# BP01270-01595-0159-SBO	12.7 <i>0.500</i>	15.951 <i>0.628</i>	15.875 <i>0.625</i>	12.751 <i>0.502</i>	+0.000/-0.025	+0.000/-0.025	+0.127/-0.127	
# BP01270-01595-0175-SB	12.7 <i>0.500</i>	15.951 <i>0.628</i>	17.463 <i>0.688</i>	12.738 <i>0.501</i>	+0.000/-0.025	+0.000/-0.025	+0.127/-0.127	
# BP01270-01595-0191-SB	12.7 <i>0.500</i>	15.951 <i>0.628</i>	19.05 <i>0.750</i>	12.738 <i>0.501</i>	+0.000/-0.025	+0.000/-0.025	+0.127/-0.127	
# BP01270-01595-0191-SBO	12.7 <i>0.500</i>	15.951 <i>0.628</i>	19.05 <i>0.750</i>	12.751 <i>0.502</i>	+0.000/-0.025	+0.000/-0.025	+0.127/-0.127	
# BP01270-01595-0222-SBO	12.7 <i>0.500</i>	15.951 <i>0.628</i>	22.225 <i>0.875</i>	12.751 <i>0.502</i>	+0.000/-0.025	+0.000/-0.025	+0.127/-0.127	
# BP01270-01595-0222-SB	12.7 <i>0.500</i>	15.951 <i>0.628</i>	22.225 <i>0.875</i>	12.738 <i>0.501</i>	+0.000/-0.025	+0.000/-0.025	+0.127/-0.127	
# BP01270-01595-0254-SB	12.7 <i>0.500</i>	15.951 <i>0.628</i>	25.4 <i>1.000</i>	12.738 <i>0.501</i>	+0.000/-0.025	+0.000/-0.025	+0.127/-0.127	
# BP01270-01595-0254-SBO	12.7 <i>0.500</i>	15.951 <i>0.628</i>	25.4 <i>1.000</i>	12.751 <i>0.502</i>	+0.000/-0.025	+0.000/-0.025	+0.127/-0.127	
# BP01270-01595-0262-SB	12.7 <i>0.500</i>	15.951 <i>0.628</i>	26.162 <i>1.030</i>	12.751 <i>0.502</i>	+0.025/-0.000	+0.000/-0.025	+0.127/-0.127	

Indicates item not stocked at time of printing - Please enquire for lead time

E&OE Pricing and all details subject to change without notice - Copyright Miniature Bearings Australia Pty Ltd

MBA Size Listings are a guide to sizes only and must not be solely relied on for critical design information.

Bushes - Bronze - Sintered - Unflanged

Part Number	Nominal Shaft Size mm	OD (D) mm	Length (S) mm	Actual ID (d) mm	ID Tolerance mm	OD Tolerance mm	Length Tolerance mm	Comments
	<i>inches</i>	<i>inches</i>	<i>inches</i>	<i>inches</i>	<i>inches</i>	<i>inches</i>	<i>inches</i>	
# BP01270-01595-0286-SB	12.7 <i>0.500</i>	15.951 <i>0.628</i>	28.575 <i>1.125</i>	12.751 <i>0.502</i>	+0.000/-0.025	+0.000/-0.025	+0.127/-0.127	
# BP01270-01595-0318-SB	12.7 <i>0.500</i>	15.951 <i>0.628</i>	31.75 <i>1.250</i>	12.738 <i>0.501</i>	+0.000/-0.025	+0.000/-0.025	+0.127/-0.127	
# BP01270-01595-0318-SBO	12.7 <i>0.500</i>	15.951 <i>0.628</i>	31.75 <i>1.250</i>	12.751 <i>0.502</i>	+0.000/-0.025	+0.000/-0.025	+0.127/-0.127	
# BP01270-01595-0381-SB	12.7 <i>0.500</i>	15.951 <i>0.628</i>	38.1 <i>1.500</i>	12.738 <i>0.501</i>	+0.000/-0.025	+0.000/-0.025	+0.127/-0.127	
# BP01270-01595-0381-SBO	12.7 <i>0.500</i>	15.951 <i>0.628</i>	38.1 <i>1.500</i>	12.751 <i>0.502</i>	+0.000/-0.025	+0.000/-0.025	+0.127/-0.127	
# BP01270-01598-0127-SB	12.7 <i>0.500</i>	15.977 <i>0.629</i>	12.7 <i>0.500</i>	12.764 <i>0.503</i>	+0.000/-0.025	+0.000/-0.025	+0.127/-0.127	
# BP01270-01598-0159-SB	12.7 <i>0.500</i>	15.977 <i>0.629</i>	15.875 <i>0.625</i>	12.764 <i>0.503</i>	+0.000/-0.025	+0.000/-0.025	+0.127/-0.127	
# BP01270-01598-0191-SB	12.7 <i>0.500</i>	15.977 <i>0.629</i>	19.05 <i>0.750</i>	12.764 <i>0.503</i>	+0.000/-0.025	+0.000/-0.025	+0.127/-0.127	
# BP01270-01598-0254-SB	12.7 <i>0.500</i>	15.977 <i>0.629</i>	25.4 <i>1.000</i>	12.764 <i>0.503</i>	+0.000/-0.025	+0.000/-0.025	+0.127/-0.127	
# BP01270-01598-0318-SB	12.7 <i>0.500</i>	15.977 <i>0.629</i>	31.75 <i>1.250</i>	12.764 <i>0.503</i>	+0.000/-0.025	+0.000/-0.025	+0.127/-0.127	

Indicates item not stocked at time of printing - Please enquire for lead time

E&OE Pricing and all details subject to change without notice - Copyright Miniature Bearings Australia Pty Ltd

MBA Size Listings are a guide to sizes only and must not be solely relied on for critical design information.

Bushes - Bronze - Sintered - Unflanged

Part Number	Nominal Shaft Size mm	OD (D) mm	Length (S) mm	Actual ID (d) mm	ID Tolerance mm	OD Tolerance mm	Length Tolerance mm	Comments
	<i>inches</i>	<i>inches</i>	<i>inches</i>	<i>inches</i>	<i>inches</i>	<i>inches</i>	<i>inches</i>	
# BP01270-01746-0286-SB	12.7 <i>0.500</i>	17.463 <i>0.688</i>	28.575 <i>1.125</i>	12.7 <i>0.500</i>	+0.025/+0.051	+0.025/+0.076	+0.397/-0.397	
# BP01270-01750-0095-SB	12.7 <i>0.500</i>	17.501 <i>0.689</i>	9.525 <i>0.375</i>	12.764 <i>0.503</i>	+0.000/-0.025	+0.000/-0.025	+0.127/-0.127	
# BP01270-01750-0191-SB	12.7 <i>0.500</i>	17.501 <i>0.689</i>	19.05 <i>0.750</i>	12.764 <i>0.503</i>	+0.000/-0.025	+0.000/-0.025	+0.127/-0.127	
# BP01270-01750-0318-SB	12.7 <i>0.500</i>	17.501 <i>0.689</i>	31.75 <i>1.250</i>	12.764 <i>0.503</i>	+0.000/-0.025	+0.000/-0.025	+0.127/-0.127	
# BP01270-01753-0064-SB	12.7 <i>0.500</i>	17.526 <i>0.690</i>	6.35 <i>0.250</i>	12.802 <i>0.504</i>	+0.000/-0.025	+0.000/-0.025	+0.127/-0.127	
# BP01270-01753-0095-SB	12.7 <i>0.500</i>	17.526 <i>0.690</i>	9.525 <i>0.375</i>	12.738 <i>0.501</i>	+0.000/-0.025	+0.000/-0.025	+0.127/-0.127	
# BP01270-01753-0127-SB	12.7 <i>0.500</i>	17.526 <i>0.690</i>	12.7 <i>0.500</i>	12.738 <i>0.501</i>	+0.000/-0.025	+0.000/-0.025	+0.127/-0.127	
# BP01270-01753-0127-SBO1	12.7 <i>0.500</i>	17.526 <i>0.690</i>	12.7 <i>0.500</i>	12.776 <i>0.503</i>	+0.000/-0.025	+0.000/-0.025	+0.127/-0.127	
# BP01270-01753-0127-SBO2	12.7 <i>0.500</i>	17.526 <i>0.690</i>	12.7 <i>0.500</i>	12.802 <i>0.504</i>	+0.000/-0.025	+0.000/-0.025	+0.127/-0.127	
# BP01270-01753-0143-SB	12.7 <i>0.500</i>	17.526 <i>0.690</i>	14.288 <i>0.563</i>	12.738 <i>0.501</i>	+0.000/-0.025	+0.000/-0.025	+0.127/-0.127	

Indicates item not stocked at time of printing - Please enquire for lead time

E&OE Pricing and all details subject to change without notice - Copyright Miniature Bearings Australia Pty Ltd

MBA Size Listings are a guide to sizes only and must not be solely relied on for critical design information.

Bushes - Bronze - Sintered - Unflanged

Part Number	Nominal Shaft Size mm	OD (D) mm	Length (S) mm	Actual ID (d) mm	ID Tolerance mm	OD Tolerance mm	Length Tolerance mm	Comments
	<i>inches</i>	<i>inches</i>	<i>inches</i>	<i>inches</i>	<i>inches</i>	<i>inches</i>	<i>inches</i>	
# BP01270-01753-0143-SBO	12.7 <i>0.500</i>	17.526 <i>0.690</i>	14.288 <i>0.563</i>	12.802 <i>0.504</i>	+0.000/-0.025	+0.000/-0.025	+0.127/-0.127	
# BP01270-01753-0159-SB	12.7 <i>0.500</i>	17.526 <i>0.690</i>	15.875 <i>0.625</i>	12.738 <i>0.501</i>	+0.000/-0.025	+0.000/-0.025	+0.127/-0.127	
# BP01270-01753-0159-SBO1	12.7 <i>0.500</i>	17.526 <i>0.690</i>	15.875 <i>0.625</i>	12.776 <i>0.503</i>	+0.000/-0.025	+0.000/-0.025	+0.127/-0.127	
# BP01270-01753-0159-SBO2	12.7 <i>0.500</i>	17.526 <i>0.690</i>	15.875 <i>0.625</i>	12.802 <i>0.504</i>	+0.000/-0.025	+0.000/-0.025	+0.127/-0.127	
# BP01270-01753-0191-SB	12.7 <i>0.500</i>	17.526 <i>0.690</i>	19.05 <i>0.750</i>	12.738 <i>0.501</i>	+0.000/-0.025	+0.000/-0.025	+0.127/-0.127	
# BP01270-01753-0191-SBO1	12.7 <i>0.500</i>	17.526 <i>0.690</i>	19.05 <i>0.750</i>	12.776 <i>0.503</i>	+0.000/-0.025	+0.000/-0.025	+0.127/-0.127	
# BP01270-01753-0191-SBO2	12.7 <i>0.500</i>	17.526 <i>0.690</i>	19.05 <i>0.750</i>	12.802 <i>0.504</i>	+0.000/-0.025	+0.000/-0.025	+0.127/-0.127	
# BP01270-01753-0222-SB	12.7 <i>0.500</i>	17.526 <i>0.690</i>	22.225 <i>0.875</i>	12.738 <i>0.501</i>	+0.000/-0.025	+0.000/-0.025	+0.127/-0.127	
# BP01270-01753-0222-SBO1	12.7 <i>0.500</i>	17.526 <i>0.690</i>	22.225 <i>0.875</i>	12.776 <i>0.503</i>	+0.000/-0.025	+0.000/-0.025	+0.127/-0.127	
# BP01270-01753-0222-SBO2	12.7 <i>0.500</i>	17.526 <i>0.690</i>	22.225 <i>0.875</i>	12.802 <i>0.504</i>	+0.000/-0.025	+0.000/-0.025	+0.127/-0.127	

Indicates item not stocked at time of printing - Please enquire for lead time

E&OE Pricing and all details subject to change without notice - Copyright Miniature Bearings Australia Pty Ltd

MBA Size Listings are a guide to sizes only and must not be solely relied on for critical design information.

Bushes - Bronze - Sintered - Unflanged

Part Number	Nominal Shaft Size mm	OD (D) mm	Length (S) mm	Actual ID (d) mm	ID Tolerance mm	OD Tolerance mm	Length Tolerance mm	Comments
	<i>inches</i>	<i>inches</i>	<i>inches</i>	<i>inches</i>	<i>inches</i>	<i>inches</i>	<i>inches</i>	
# BP01270-01753-0254-SB	12.7 <i>0.500</i>	17.526 <i>0.690</i>	25.4 <i>1.000</i>	12.738 <i>0.501</i>	+0.000/-0.025	+0.000/-0.025	+0.127/-0.127	
BP01270-01753-0254-SBO1	12.7 <i>0.500</i>	17.526 <i>0.690</i>	25.4 <i>1.000</i>	12.776 <i>0.503</i>	+0.000/-0.025	+0.000/-0.025	+0.127/-0.127	
# BP01270-01753-0254-SBO2	12.7 <i>0.500</i>	17.526 <i>0.690</i>	25.4 <i>1.000</i>	12.802 <i>0.504</i>	+0.000/-0.025	+0.000/-0.025	+0.127/-0.127	
# BP01270-01753-0286-SB	12.7 <i>0.500</i>	17.526 <i>0.690</i>	28.575 <i>1.125</i>	12.738 <i>0.501</i>	+0.000/-0.025	+0.000/-0.025	+0.127/-0.127	
# BP01270-01753-0286-SBO1	12.7 <i>0.500</i>	17.526 <i>0.690</i>	28.575 <i>1.125</i>	12.776 <i>0.503</i>	+0.000/-0.025	+0.000/-0.025	+0.127/-0.127	
# BP01270-01753-0286-SBO2	12.7 <i>0.500</i>	17.526 <i>0.690</i>	28.575 <i>1.125</i>	12.802 <i>0.504</i>	+0.000/-0.025	+0.000/-0.025	+0.127/-0.127	
# BP01270-01753-0318-SBO	12.7 <i>0.500</i>	17.526 <i>0.690</i>	31.75 <i>1.250</i>	12.776 <i>0.503</i>	+0.000/-0.025	+0.000/-0.025	+0.127/-0.127	
# BP01270-01753-0318-SB	12.7 <i>0.500</i>	17.526 <i>0.690</i>	31.75 <i>1.250</i>	12.738 <i>0.501</i>	+0.000/-0.025	+0.000/-0.025	+0.127/-0.127	
# BP01270-01753-0349-SB	12.7 <i>0.500</i>	17.526 <i>0.690</i>	34.925 <i>1.375</i>	12.802 <i>0.504</i>	+0.000/-0.025	+0.000/-0.025	+0.127/-0.127	
# BP01270-01753-0381-SB	12.7 <i>0.500</i>	17.526 <i>0.690</i>	38.1 <i>1.500</i>	12.738 <i>0.501</i>	+0.000/-0.025	+0.000/-0.025	+0.127/-0.127	

Indicates item not stocked at time of printing - Please enquire for lead time

E&OE Pricing and all details subject to change without notice - Copyright Miniature Bearings Australia Pty Ltd

MBA Size Listings are a guide to sizes only and must not be solely relied on for critical design information.

Bushes - Bronze - Sintered - Unflanged

Part Number	Nominal Shaft Size mm	OD (D) mm	Length (S) mm	Actual ID (d) mm	ID Tolerance mm	OD Tolerance mm	Length Tolerance mm	Comments
	<i>inches</i>	<i>inches</i>	<i>inches</i>	<i>inches</i>	<i>inches</i>	<i>inches</i>	<i>inches</i>	
# BP01270-01753-0381-SBO	12.7 <i>0.500</i>	17.526 <i>0.690</i>	38.1 <i>1.500</i>	12.776 <i>0.503</i>	+0.000/-0.025	+0.000/-0.025	+0.127/-0.127	
BP01270-01905-0286-SB	12.7 <i>0.500</i>	19.05 <i>0.750</i>	28.575 <i>1.125</i>	12.7 <i>0.500</i>	+0.025/+0.051	+0.025/+0.076	+0.397/-0.397	
# BP01270-01910-0127-SB	12.7 <i>0.500</i>	19.101 <i>0.752</i>	12.7 <i>0.500</i>	12.713 <i>0.501</i>	+0.000/-0.025	+0.000/-0.025	+0.127/-0.127	
# BP01270-01910-0127-SBO	12.7 <i>0.500</i>	19.101 <i>0.752</i>	12.7 <i>0.500</i>	12.738 <i>0.501</i>	+0.000/-0.025	+0.000/-0.025	+0.127/-0.127	
# BP01270-01910-0143-SB	12.7 <i>0.500</i>	19.101 <i>0.752</i>	14.288 <i>0.563</i>	12.738 <i>0.501</i>	+0.000/-0.025	+0.000/-0.025	+0.127/-0.127	
# BP01270-01910-0191-SB	12.7 <i>0.500</i>	19.101 <i>0.752</i>	19.05 <i>0.750</i>	12.713 <i>0.501</i>	+0.000/-0.025	+0.000/-0.025	+0.127/-0.127	
# BP01270-01910-0191-SBO	12.7 <i>0.500</i>	19.101 <i>0.752</i>	19.05 <i>0.750</i>	12.738 <i>0.501</i>	+0.000/-0.025	+0.000/-0.025	+0.127/-0.127	
# BP01270-01910-0254-SB	12.7 <i>0.500</i>	19.101 <i>0.752</i>	25.4 <i>1.000</i>	12.713 <i>0.501</i>	+0.000/-0.025	+0.000/-0.025	+0.127/-0.127	
# BP01270-01910-0254-SBO	12.7 <i>0.500</i>	19.101 <i>0.752</i>	25.4 <i>1.000</i>	12.738 <i>0.501</i>	+0.000/-0.025	+0.000/-0.025	+0.127/-0.127	
# BP01270-01910-0286-SB	12.7 <i>0.500</i>	19.101 <i>0.752</i>	28.575 <i>1.125</i>	12.713 <i>0.501</i>	+0.000/-0.025	+0.000/-0.025	+0.127/-0.127	

Indicates item not stocked at time of printing - Please enquire for lead time

E&OE Pricing and all details subject to change without notice - Copyright Miniature Bearings Australia Pty Ltd

MBA Size Listings are a guide to sizes only and must not be solely relied on for critical design information.

Bushes - Bronze - Sintered - Unflanged

Part Number	Nominal Shaft Size mm	OD (D) mm	Length (S) mm	Actual ID (d) mm	ID Tolerance mm	OD Tolerance mm	Length Tolerance mm	Comments
	<i>inches</i>	<i>inches</i>	<i>inches</i>	<i>inches</i>	<i>inches</i>	<i>inches</i>	<i>inches</i>	
# BP01270-01910-0318-SB	12.7 <i>0.500</i>	19.101 <i>0.752</i>	31.75 <i>1.250</i>	12.713 <i>0.501</i>	+0.000/-0.025	+0.000/-0.025	+0.127/-0.127	
# BP01270-01910-0381-SB	12.7 <i>0.500</i>	19.101 <i>0.752</i>	38.1 <i>1.500</i>	12.738 <i>0.501</i>	+0.000/-0.025	+0.000/-0.025	+0.127/-0.127	
# BP01270-01913-0095-SB	12.7 <i>0.500</i>	19.126 <i>0.753</i>	9.525 <i>0.375</i>	12.776 <i>0.503</i>	+0.000/-0.025	+0.000/-0.025	+0.127/-0.127	
# BP01270-01913-0127-SB	12.7 <i>0.500</i>	19.126 <i>0.753</i>	12.7 <i>0.500</i>	12.764 <i>0.503</i>	+0.000/-0.025	+0.000/-0.025	+0.127/-0.127	
BP01270-01913-0127-SBO	12.7 <i>0.500</i>	19.126 <i>0.753</i>	12.7 <i>0.500</i>	12.776 <i>0.503</i>	+0.000/-0.025	+0.000/-0.025	+0.127/-0.127	
# BP01270-01913-0159-SB	12.7 <i>0.500</i>	19.126 <i>0.753</i>	15.875 <i>0.625</i>	12.764 <i>0.503</i>	+0.000/-0.025	+0.000/-0.025	+0.127/-0.127	
# BP01270-01913-0159-SBO	12.7 <i>0.500</i>	19.126 <i>0.753</i>	15.875 <i>0.625</i>	12.776 <i>0.503</i>	+0.000/-0.025	+0.000/-0.025	+0.127/-0.127	
# BP01270-01913-0191-SB	12.7 <i>0.500</i>	19.126 <i>0.753</i>	19.05 <i>0.750</i>	12.764 <i>0.503</i>	+0.000/-0.025	+0.000/-0.025	+0.127/-0.127	
# BP01270-01913-0191-SBO	12.7 <i>0.500</i>	19.126 <i>0.753</i>	19.05 <i>0.750</i>	12.776 <i>0.503</i>	+0.000/-0.025	+0.000/-0.025	+0.127/-0.127	
# BP01270-01913-0222-SB	12.7 <i>0.500</i>	19.126 <i>0.753</i>	22.225 <i>0.875</i>	12.764 <i>0.503</i>	+0.000/-0.025	+0.000/-0.025	+0.127/-0.127	

Indicates item not stocked at time of printing - Please enquire for lead time

E&OE Pricing and all details subject to change without notice - Copyright Miniature Bearings Australia Pty Ltd

MBA Size Listings are a guide to sizes only and must not be solely relied on for critical design information.

Bushes - Bronze - Sintered - Unflanged

Part Number	Nominal Shaft Size mm	OD (D) mm	Length (S) mm	Actual ID (d) mm	ID Tolerance mm	OD Tolerance mm	Length Tolerance mm	Comments
	<i>inches</i>	<i>inches</i>	<i>inches</i>	<i>inches</i>	<i>inches</i>	<i>inches</i>	<i>inches</i>	
# BP01270-01913-0222-SBO	12.7 <i>0.500</i>	19.126 <i>0.753</i>	22.225 <i>0.875</i>	12.776 <i>0.503</i>	+0.000/-0.025	+0.000/-0.025	+0.127/-0.127	
# BP01270-01913-0254-SB	12.7 <i>0.500</i>	19.126 <i>0.753</i>	25.4 <i>1.000</i>	12.764 <i>0.503</i>	+0.000/-0.025	+0.000/-0.025	+0.127/-0.127	
# BP01270-01913-0254-SBO	12.7 <i>0.500</i>	19.126 <i>0.753</i>	25.4 <i>1.000</i>	12.776 <i>0.503</i>	+0.000/-0.025	+0.000/-0.025	+0.127/-0.127	
# BP01270-01913-0286-SB	12.7 <i>0.500</i>	19.126 <i>0.753</i>	28.575 <i>1.125</i>	12.776 <i>0.503</i>	+0.000/-0.025	+0.000/-0.025	+0.127/-0.127	
# BP01270-01913-0318-SBO	12.7 <i>0.500</i>	19.126 <i>0.753</i>	31.75 <i>1.250</i>	12.776 <i>0.503</i>	+0.000/-0.025	+0.000/-0.025	+0.127/-0.127	
# BP01270-01913-0318-SB	12.7 <i>0.500</i>	19.126 <i>0.753</i>	31.75 <i>1.250</i>	12.764 <i>0.503</i>	+0.000/-0.025	+0.000/-0.025	+0.127/-0.127	
# BP01270-01913-0381-SBO	12.7 <i>0.500</i>	19.126 <i>0.753</i>	38.1 <i>1.500</i>	12.776 <i>0.503</i>	+0.000/-0.025	+0.000/-0.025	+0.127/-0.127	
# BP01270-01913-0381-SB	12.7 <i>0.500</i>	19.126 <i>0.753</i>	38.1 <i>1.500</i>	12.764 <i>0.503</i>	+0.000/-0.025	+0.000/-0.025	+0.127/-0.127	
# BP01270-01913-0445-SB	12.7 <i>0.500</i>	19.126 <i>0.753</i>	44.45 <i>1.750</i>	12.764 <i>0.503</i>	+0.000/-0.025	+0.000/-0.025	+0.190/-0.190	
# BP01270-01913-0445-SBO	12.7 <i>0.500</i>	19.126 <i>0.753</i>	44.45 <i>1.750</i>	12.776 <i>0.503</i>	+0.000/-0.025	+0.000/-0.025	+0.190/-0.190	

Indicates item not stocked at time of printing - Please enquire for lead time

E&OE Pricing and all details subject to change without notice - Copyright Miniature Bearings Australia Pty Ltd

MBA Size Listings are a guide to sizes only and must not be solely relied on for critical design information.

Bushes - Bronze - Sintered - Unflanged

Part Number	Nominal Shaft Size mm	OD (D) mm	Length (S) mm	Actual ID (d) mm	ID Tolerance mm	OD Tolerance mm	Length Tolerance mm	Comments
	<i>inches</i>	<i>inches</i>	<i>inches</i>	<i>inches</i>	<i>inches</i>	<i>inches</i>	<i>inches</i>	
# BP01270-01913-0508-SB	12.7 <i>0.500</i>	19.126 <i>0.753</i>	50.8 <i>2.000</i>	12.776 <i>0.503</i>	+0.000/-0.025	+0.000/-0.025	+0.190/-0.190	
# BP01270-01914-0064-SB	12.7 <i>0.500</i>	19.139 <i>0.754</i>	6.35 <i>0.250</i>	12.751 <i>0.502</i>	+0.025/-0.000	+0.000/-0.025	+0.127/-0.127	
# BP01270-01914-0111-SB	12.7 <i>0.500</i>	19.139 <i>0.754</i>	11.1 <i>0.437</i>	12.751 <i>0.502</i>	+0.025/-0.000	+0.000/-0.025	+0.000/-0.203	
# BP01270-01914-0191-SB	12.7 <i>0.500</i>	19.139 <i>0.754</i>	19.05 <i>0.750</i>	12.751 <i>0.502</i>	+0.025/-0.000	+0.000/-0.025	+0.127/-0.127	
# BP01270-02070-0127-SB	12.7 <i>0.500</i>	20.701 <i>0.815</i>	12.7 <i>0.500</i>	12.776 <i>0.503</i>	+0.000/-0.025	+0.000/-0.025	+0.127/-0.127	
# BP01270-02070-0191-SB	12.7 <i>0.500</i>	20.701 <i>0.815</i>	19.05 <i>0.750</i>	12.725 <i>0.501</i>	+0.000/-0.025	+0.000/-0.025	+0.127/-0.127	
# BP01270-02070-0191-SBO	12.7 <i>0.500</i>	20.701 <i>0.815</i>	19.05 <i>0.750</i>	12.776 <i>0.503</i>	+0.000/-0.025	+0.000/-0.025	+0.127/-0.127	
# BP01270-02070-0254-SB	12.7 <i>0.500</i>	20.701 <i>0.815</i>	25.4 <i>1.000</i>	12.725 <i>0.501</i>	+0.000/-0.025	+0.000/-0.025	+0.127/-0.127	
# BP01270-02070-0254-SBO	12.7 <i>0.500</i>	20.701 <i>0.815</i>	25.4 <i>1.000</i>	12.776 <i>0.503</i>	+0.000/-0.025	+0.000/-0.025	+0.127/-0.127	
# BP01270-02070-0381-SB	12.7 <i>0.500</i>	20.701 <i>0.815</i>	38.1 <i>1.500</i>	12.725 <i>0.501</i>	+0.000/-0.025	+0.000/-0.025	+0.127/-0.127	

Indicates item not stocked at time of printing - Please enquire for lead time

E&OE Pricing and all details subject to change without notice - Copyright Miniature Bearings Australia Pty Ltd

MBA Size Listings are a guide to sizes only and must not be solely relied on for critical design information.

Bushes - Bronze - Sintered - Unflanged

Part Number	Nominal Shaft Size mm	OD (D) mm	Length (S) mm	Actual ID (d) mm	ID Tolerance mm	OD Tolerance mm	Length Tolerance mm	Comments
	<i>inches</i>	<i>inches</i>	<i>inches</i>	<i>inches</i>	<i>inches</i>	<i>inches</i>	<i>inches</i>	
# BP01270-02070-0381-SBO	12.7 <i>0.500</i>	20.701 <i>0.815</i>	38.1 <i>1.500</i>	12.776 <i>0.503</i>	+0.000/-0.025	+0.000/-0.025	+0.127/-0.127	
# BP01270-02230-0127-SB	12.7 <i>0.500</i>	22.301 <i>0.878</i>	12.7 <i>0.500</i>	12.776 <i>0.503</i>	+0.000/-0.025	+0.000/-0.025	+0.127/-0.127	
# BP01270-02230-0159-SB	12.7 <i>0.500</i>	22.301 <i>0.878</i>	15.875 <i>0.625</i>	12.776 <i>0.503</i>	+0.000/-0.025	+0.000/-0.025	+0.127/-0.127	
# BP01270-02230-0191-SB	12.7 <i>0.500</i>	22.301 <i>0.878</i>	19.05 <i>0.750</i>	12.776 <i>0.503</i>	+0.000/-0.025	+0.000/-0.025	+0.127/-0.127	
# BP01270-02230-0222-SB	12.7 <i>0.500</i>	22.301 <i>0.878</i>	22.225 <i>0.875</i>	12.776 <i>0.503</i>	+0.000/-0.025	+0.000/-0.025	+0.127/-0.127	
# BP01270-02230-0254-SB	12.7 <i>0.500</i>	22.301 <i>0.878</i>	25.4 <i>1.000</i>	12.776 <i>0.503</i>	+0.000/-0.025	+0.000/-0.025	+0.127/-0.127	
# BP01270-02230-0318-SB	12.7 <i>0.500</i>	22.301 <i>0.878</i>	31.75 <i>1.250</i>	12.776 <i>0.503</i>	+0.000/-0.025	+0.000/-0.025	+0.127/-0.127	
# BP01270-02230-0381-SB	12.7 <i>0.500</i>	22.301 <i>0.878</i>	38.1 <i>1.500</i>	12.776 <i>0.503</i>	+0.000/-0.025	+0.000/-0.025	+0.127/-0.127	
# BP01270-02233-0127-SB	12.7 <i>0.500</i>	22.327 <i>0.879</i>	12.7 <i>0.500</i>	12.776 <i>0.503</i>	+0.000/-0.025	+0.000/-0.025	+0.127/-0.127	
# BP01270-02233-0191-SB	12.7 <i>0.500</i>	22.327 <i>0.879</i>	19.05 <i>0.750</i>	12.776 <i>0.503</i>	+0.000/-0.025	+0.000/-0.025	+0.127/-0.127	

Indicates item not stocked at time of printing - Please enquire for lead time

E&OE Pricing and all details subject to change without notice - Copyright Miniature Bearings Australia Pty Ltd

MBA Size Listings are a guide to sizes only and must not be solely relied on for critical design information.

Bushes - Bronze - Sintered - Unflanged

Part Number	Nominal Shaft Size mm	OD (D) mm	Length (S) mm	Actual ID (d) mm	ID Tolerance mm	OD Tolerance mm	Length Tolerance mm	Comments
	<i>inches</i>	<i>inches</i>	<i>inches</i>	<i>inches</i>	<i>inches</i>	<i>inches</i>	<i>inches</i>	
# BP01270-02233-0254-SB	12.7 <i>0.500</i>	22.327 <i>0.879</i>	25.4 <i>1.000</i>	12.776 <i>0.503</i>	+0.000/-0.025	+0.000/-0.025	+0.127/-0.127	
# BP01270-02233-0318-SB	12.7 <i>0.500</i>	22.327 <i>0.879</i>	31.75 <i>1.250</i>	12.776 <i>0.503</i>	+0.000/-0.025	+0.000/-0.025	+0.127/-0.127	
# BP01270-02233-0381-SB	12.7 <i>0.500</i>	22.327 <i>0.879</i>	38.1 <i>1.500</i>	12.776 <i>0.503</i>	+0.000/-0.025	+0.000/-0.025	+0.127/-0.127	
# BP01270-02550-0191-SB	12.7 <i>0.500</i>	25.502 <i>1.004</i>	19.05 <i>0.750</i>	12.776 <i>0.503</i>	+0.000/-0.025	+0.000/-0.025	+0.127/-0.127	
# BP01270-02550-0254-SB	12.7 <i>0.500</i>	25.502 <i>1.004</i>	25.4 <i>1.000</i>	12.776 <i>0.503</i>	+0.000/-0.025	+0.000/-0.025	+0.127/-0.127	
# BP01270-02550-0381-SB	12.7 <i>0.500</i>	25.502 <i>1.004</i>	38.1 <i>1.500</i>	12.776 <i>0.503</i>	+0.000/-0.025	+0.000/-0.025	+0.127/-0.127	
# BP01270-02550-0508-SB	12.7 <i>0.500</i>	25.502 <i>1.004</i>	50.8 <i>2.000</i>	12.776 <i>0.503</i>	+0.000/-0.025	+0.000/-0.025	+0.190/-0.190	
# BP01270-02858-0079-SB	12.7 <i>0.500</i>	28.578 <i>1.125</i>	7.938 <i>0.313</i>	12.705 <i>0.500</i>	+0.005/-0.000	+0.000/-0.005	+0.000/-0.127	
# BP01429-01750-0286-SB	14.2875 <i>0.563</i>	17.501 <i>0.689</i>	28.575 <i>1.125</i>	14.427 <i>0.568</i>	+0.000/-0.025	+0.000/-0.025	+0.127/-0.127	
# BP01429-01750-0381-SB	14.2875 <i>0.563</i>	17.501 <i>0.689</i>	38.1 <i>1.500</i>	14.427 <i>0.568</i>	+0.000/-0.025	+0.000/-0.025	+0.127/-0.127	

Indicates item not stocked at time of printing - Please enquire for lead time

E&OE Pricing and all details subject to change without notice - Copyright Miniature Bearings Australia Pty Ltd

MBA Size Listings are a guide to sizes only and must not be solely relied on for critical design information.

Bushes - Bronze - Sintered - Unflanged

Part Number	Nominal Shaft Size mm	OD (D) mm	Length (S) mm	Actual ID (d) mm	ID Tolerance mm	OD Tolerance mm	Length Tolerance mm	Comments
	<i>inches</i>	<i>inches</i>	<i>inches</i>	<i>inches</i>	<i>inches</i>	<i>inches</i>	<i>inches</i>	
# BP01429-01753-0127-SB	14.2875 <i>0.563</i>	17.526 <i>0.690</i>	12.7 <i>0.500</i>	14.351 <i>0.565</i>	+0.000/-0.025	+0.000/-0.025	+0.127/-0.127	
# BP01429-01753-0191-SB	14.2875 <i>0.563</i>	17.526 <i>0.690</i>	19.05 <i>0.750</i>	14.351 <i>0.565</i>	+0.000/-0.025	+0.000/-0.025	+0.127/-0.127	
# BP01429-01753-0254-SB	14.2875 <i>0.563</i>	17.526 <i>0.690</i>	25.4 <i>1.000</i>	14.351 <i>0.565</i>	+0.000/-0.025	+0.000/-0.025	+0.127/-0.127	
# BP01429-01753-0318-SB	14.2875 <i>0.563</i>	17.526 <i>0.690</i>	31.75 <i>1.250</i>	14.351 <i>0.565</i>	+0.000/-0.025	+0.000/-0.025	+0.127/-0.127	
# BP01429-01753-0381-SB	14.2875 <i>0.563</i>	17.526 <i>0.690</i>	38.1 <i>1.500</i>	14.351 <i>0.565</i>	+0.000/-0.025	+0.000/-0.025	+0.127/-0.127	
# BP01429-01755-0111-SB	14.2875 <i>0.563</i>	17.551 <i>0.691</i>	11.113 <i>0.438</i>	14.313 <i>0.564</i>	+0.000/-0.025	+0.000/-0.025	+0.127/-0.127	
# BP01429-01755-0127-SB	14.2875 <i>0.563</i>	17.551 <i>0.691</i>	12.7 <i>0.500</i>	14.313 <i>0.564</i>	+0.000/-0.025	+0.000/-0.025	+0.127/-0.127	
# BP01429-01755-0159-SB	14.2875 <i>0.563</i>	17.551 <i>0.691</i>	15.875 <i>0.625</i>	14.313 <i>0.564</i>	+0.000/-0.025	+0.000/-0.025	+0.127/-0.127	
# BP01429-01755-0191-SB	14.2875 <i>0.563</i>	17.551 <i>0.691</i>	19.05 <i>0.750</i>	14.313 <i>0.564</i>	+0.000/-0.025	+0.000/-0.025	+0.127/-0.127	
# BP01429-01755-0254-SB	14.2875 <i>0.563</i>	17.551 <i>0.691</i>	25.4 <i>1.000</i>	14.313 <i>0.564</i>	+0.000/-0.025	+0.000/-0.025	+0.127/-0.127	

Indicates item not stocked at time of printing - Please enquire for lead time

E&OE Pricing and all details subject to change without notice - Copyright Miniature Bearings Australia Pty Ltd

MBA Size Listings are a guide to sizes only and must not be solely relied on for critical design information.

Bushes - Bronze - Sintered - Unflanged

Part Number	Nominal Shaft Size mm	OD (D) mm	Length (S) mm	Actual ID (d) mm	ID Tolerance mm	OD Tolerance mm	Length Tolerance mm	Comments
	<i>inches</i>	<i>inches</i>	<i>inches</i>	<i>inches</i>	<i>inches</i>	<i>inches</i>	<i>inches</i>	
# BP01429-01755-0318-SB	14.2875 <i>0.563</i>	17.551 <i>0.691</i>	31.75 <i>1.250</i>	14.313 <i>0.564</i>	+0.000/-0.025	+0.000/-0.025	+0.127/-0.127	
# BP01429-01913-0127-SB	14.2875 <i>0.563</i>	19.126 <i>0.753</i>	12.7 <i>0.500</i>	14.351 <i>0.565</i>	+0.000/-0.025	+0.000/-0.025	+0.127/-0.127	
# BP01429-01913-0127-SBO	14.2875 <i>0.563</i>	19.126 <i>0.753</i>	12.7 <i>0.500</i>	14.376 <i>0.566</i>	+0.000/-0.025	+0.000/-0.025	+0.127/-0.127	
# BP01429-01913-0191-SB	14.2875 <i>0.563</i>	19.126 <i>0.753</i>	19.05 <i>0.750</i>	14.351 <i>0.565</i>	+0.000/-0.025	+0.000/-0.025	+0.127/-0.127	
# BP01429-01913-0191-SBO	14.2875 <i>0.563</i>	19.126 <i>0.753</i>	19.05 <i>0.750</i>	14.376 <i>0.566</i>	+0.000/-0.025	+0.000/-0.025	+0.127/-0.127	
# BP01429-01913-0254-SB	14.2875 <i>0.563</i>	19.126 <i>0.753</i>	25.4 <i>1.000</i>	14.351 <i>0.565</i>	+0.000/-0.025	+0.000/-0.025	+0.127/-0.127	
# BP01429-01913-0254-SBO	14.2875 <i>0.563</i>	19.126 <i>0.753</i>	25.4 <i>1.000</i>	14.376 <i>0.566</i>	+0.000/-0.025	+0.000/-0.025	+0.127/-0.127	
# BP01429-01913-0318-SB	14.2875 <i>0.563</i>	19.126 <i>0.753</i>	31.75 <i>1.250</i>	14.351 <i>0.565</i>	+0.000/-0.025	+0.000/-0.025	+0.127/-0.127	
# BP01429-01913-0318-SBO	14.2875 <i>0.563</i>	19.126 <i>0.753</i>	31.75 <i>1.250</i>	14.376 <i>0.566</i>	+0.000/-0.025	+0.000/-0.025	+0.127/-0.127	
BP01429-01913-0381-SB	14.2875 <i>0.563</i>	19.126 <i>0.753</i>	38.1 <i>1.500</i>	14.351 <i>0.565</i>	+0.000/-0.025	+0.000/-0.025	+0.127/-0.127	

Indicates item not stocked at time of printing - Please enquire for lead time

E&OE Pricing and all details subject to change without notice - Copyright Miniature Bearings Australia Pty Ltd

MBA Size Listings are a guide to sizes only and must not be solely relied on for critical design information.

Bushes - Bronze - Sintered - Unflanged

Part Number	Nominal Shaft Size mm	OD (D) mm	Length (S) mm	Actual ID (d) mm	ID Tolerance mm	OD Tolerance mm	Length Tolerance mm	Comments
	<i>inches</i>	<i>inches</i>	<i>inches</i>	<i>inches</i>	<i>inches</i>	<i>inches</i>	<i>inches</i>	
# BP01429-01913-0381-SBO	14.2875 <i>0.563</i>	19.126 <i>0.753</i>	38.1 <i>1.500</i>	14.376 <i>0.566</i>	+0.000/-0.025	+0.000/-0.025	+0.127/-0.127	
# BP01429-01914-0159-SB	14.2875 <i>0.563</i>	19.139 <i>0.754</i>	15.875 <i>0.625</i>	14.313 <i>0.564</i>	+0.000/-0.025	+0.000/-0.025	+0.127/-0.127	
# BP01429-01914-0191-SB	14.2875 <i>0.563</i>	19.139 <i>0.754</i>	19.05 <i>0.750</i>	14.313 <i>0.564</i>	+0.000/-0.025	+0.000/-0.025	+0.127/-0.127	
# BP01429-01914-0254-SB	14.2875 <i>0.563</i>	19.139 <i>0.754</i>	25.4 <i>1.000</i>	14.313 <i>0.564</i>	+0.000/-0.025	+0.000/-0.025	+0.127/-0.127	
# BP01429-01914-0318-SB	14.2875 <i>0.563</i>	19.139 <i>0.754</i>	31.75 <i>1.250</i>	14.313 <i>0.564</i>	+0.000/-0.025	+0.000/-0.025	+0.127/-0.127	
# BP01429-01914-0349-SB	14.2875 <i>0.563</i>	19.139 <i>0.754</i>	34.925 <i>1.375</i>	14.313 <i>0.564</i>	+0.000/-0.025	+0.000/-0.025	+0.127/-0.127	
# BP01429-01914-0381-SB	14.2875 <i>0.563</i>	19.139 <i>0.754</i>	38.1 <i>1.500</i>	14.313 <i>0.564</i>	+0.000/-0.025	+0.000/-0.025	+0.127/-0.127	
# BP01429-02070-0127-SB	14.2875 <i>0.563</i>	20.701 <i>0.815</i>	12.7 <i>0.500</i>	14.351 <i>0.565</i>	+0.000/-0.025	+0.000/-0.025	+0.127/-0.127	
# BP01429-02070-0191-SB	14.2875 <i>0.563</i>	20.701 <i>0.815</i>	19.05 <i>0.750</i>	14.3 <i>0.563</i>	+0.000/-0.025	+0.000/-0.025	+0.127/-0.127	
# BP01429-02070-0191-SBO	14.2875 <i>0.563</i>	20.701 <i>0.815</i>	19.05 <i>0.750</i>	14.351 <i>0.565</i>	+0.000/-0.025	+0.000/-0.025	+0.127/-0.127	

Indicates item not stocked at time of printing - Please enquire for lead time

E&OE Pricing and all details subject to change without notice - Copyright Miniature Bearings Australia Pty Ltd

MBA Size Listings are a guide to sizes only and must not be solely relied on for critical design information.

Bushes - Bronze - Sintered - Unflanged

Part Number	Nominal Shaft Size mm	OD (D) mm	Length (S) mm	Actual ID (d) mm	ID Tolerance mm	OD Tolerance mm	Length Tolerance mm	Comments
	<i>inches</i>	<i>inches</i>	<i>inches</i>	<i>inches</i>	<i>inches</i>	<i>inches</i>	<i>inches</i>	
# BP01429-02070-0254-SB	14.2875 <i>0.563</i>	20.701 <i>0.815</i>	25.4 <i>1.000</i>	14.3 <i>0.563</i>	+0.000/-0.025	+0.000/-0.025	+0.127/-0.127	
# BP01429-02070-0254-SBO	14.2875 <i>0.563</i>	20.701 <i>0.815</i>	25.4 <i>1.000</i>	14.351 <i>0.565</i>	+0.000/-0.025	+0.000/-0.025	+0.127/-0.127	
# BP01429-02070-0318-SB	14.2875 <i>0.563</i>	20.701 <i>0.815</i>	31.75 <i>1.250</i>	14.3 <i>0.563</i>	+0.000/-0.025	+0.000/-0.025	+0.127/-0.127	
# BP01429-02070-0318-SBO	14.2875 <i>0.563</i>	20.701 <i>0.815</i>	31.75 <i>1.250</i>	14.351 <i>0.565</i>	+0.000/-0.025	+0.000/-0.025	+0.127/-0.127	
# BP01429-02070-0381-SB	14.2875 <i>0.563</i>	20.701 <i>0.815</i>	38.1 <i>1.500</i>	14.351 <i>0.565</i>	+0.000/-0.025	+0.000/-0.025	+0.127/-0.127	
# BP01429-02228-0254-SB	14.2875 <i>0.563</i>	22.276 <i>0.877</i>	25.4 <i>1.000</i>	14.402 <i>0.567</i>	+0.000/-0.025	+0.000/-0.025	+0.127/-0.127	
# BP01429-02228-0349-SB	14.2875 <i>0.563</i>	22.276 <i>0.877</i>	34.925 <i>1.375</i>	14.402 <i>0.567</i>	+0.000/-0.025	+0.000/-0.025	+0.127/-0.127	
BP01588-01905-0254-SB	15.875 <i>0.625</i>	19.05 <i>0.750</i>	25.4 <i>1.000</i>	15.875 <i>0.625</i>	+0.025/+0.051	+0.025/+0.076	+0.397/-0.397	
BP01588-01905-0286-SB	15.875 <i>0.625</i>	19.05 <i>0.750</i>	28.575 <i>1.125</i>	15.875 <i>0.625</i>	+0.025/+0.051	+0.025/+0.076	+0.397/-0.397	
# BP01588-01910-0127-SB	15.875 <i>0.625</i>	19.101 <i>0.752</i>	12.7 <i>0.500</i>	15.926 <i>0.627</i>	+0.000/-0.025	+0.000/-0.025	+0.127/-0.127	

Indicates item not stocked at time of printing - Please enquire for lead time

E&OE Pricing and all details subject to change without notice - Copyright Miniature Bearings Australia Pty Ltd

MBA Size Listings are a guide to sizes only and must not be solely relied on for critical design information.

Bushes - Bronze - Sintered - Unflanged

Part Number	Nominal Shaft Size mm	OD (D) mm	Length (S) mm	Actual ID (d) mm	ID Tolerance mm	OD Tolerance mm	Length Tolerance mm	Comments
	<i>inches</i>	<i>inches</i>	<i>inches</i>	<i>inches</i>	<i>inches</i>	<i>inches</i>	<i>inches</i>	
# BP01588-01910-0159-SB	15.875 <i>0.625</i>	19.101 <i>0.752</i>	15.875 <i>0.625</i>	15.926 <i>0.627</i>	+0.000/-0.025	+0.000/-0.025	+0.127/-0.127	
# BP01588-01910-0191-SB	15.875 <i>0.625</i>	19.101 <i>0.752</i>	19.05 <i>0.750</i>	15.926 <i>0.627</i>	+0.000/-0.025	+0.000/-0.025	+0.127/-0.127	
# BP01588-01913-0087-SB	15.875 <i>0.625</i>	19.126 <i>0.753</i>	8.712 <i>0.343</i>	15.926 <i>0.627</i>	+0.025/-0.000	+0.000/-0.025	+0.127/-0.127	
# BP01588-01913-0095-SB	15.875 <i>0.625</i>	19.126 <i>0.753</i>	9.525 <i>0.375</i>	15.926 <i>0.627</i>	+0.000/-0.025	+0.000/-0.025	+0.127/-0.127	
# BP01588-01913-0127-SB	15.875 <i>0.625</i>	19.126 <i>0.753</i>	12.7 <i>0.500</i>	15.9 <i>0.626</i>	+0.000/-0.025	+0.000/-0.025	+0.127/-0.127	
# BP01588-01913-0127-SBO1	15.875 <i>0.625</i>	19.126 <i>0.753</i>	12.7 <i>0.500</i>	15.926 <i>0.627</i>	+0.000/-0.025	+0.000/-0.025	+0.127/-0.127	
BP01588-01913-0127-SBO2	15.875 <i>0.625</i>	19.126 <i>0.753</i>	12.7 <i>0.500</i>	15.951 <i>0.628</i>	+0.000/-0.025	+0.000/-0.025	+0.127/-0.127	
# BP01588-01913-0159-SB	15.875 <i>0.625</i>	19.126 <i>0.753</i>	15.875 <i>0.625</i>	15.926 <i>0.627</i>	+0.000/-0.025	+0.000/-0.025	+0.127/-0.127	
# BP01588-01913-0159-SBO	15.875 <i>0.625</i>	19.126 <i>0.753</i>	15.875 <i>0.625</i>	15.951 <i>0.628</i>	+0.000/-0.025	+0.000/-0.025	+0.127/-0.127	
# BP01588-01913-0191-SB	15.875 <i>0.625</i>	19.126 <i>0.753</i>	19.05 <i>0.750</i>	15.926 <i>0.627</i>	+0.000/-0.025	+0.000/-0.025	+0.127/-0.127	

Indicates item not stocked at time of printing - Please enquire for lead time

E&OE Pricing and all details subject to change without notice - Copyright Miniature Bearings Australia Pty Ltd

MBA Size Listings are a guide to sizes only and must not be solely relied on for critical design information.

Bushes - Bronze - Sintered - Unflanged

Part Number	Nominal Shaft Size mm	OD (D) mm	Length (S) mm	Actual ID (d) mm	ID Tolerance mm	OD Tolerance mm	Length Tolerance mm	Comments
	<i>inches</i>	<i>inches</i>	<i>inches</i>	<i>inches</i>	<i>inches</i>	<i>inches</i>	<i>inches</i>	
# BP01588-01913-0191-SBO	15.875 <i>0.625</i>	19.126 <i>0.753</i>	19.05 <i>0.750</i>	15.951 <i>0.628</i>	+0.000/-0.025	+0.000/-0.025	+0.127/-0.127	
# BP01588-01913-0222-SBO2	15.875 <i>0.625</i>	19.126 <i>0.753</i>	22.225 <i>0.875</i>	15.951 <i>0.628</i>	+0.000/-0.025	+0.000/-0.025	+0.127/-0.127	
# BP01588-01913-0222-SBO1	15.875 <i>0.625</i>	19.126 <i>0.753</i>	22.225 <i>0.875</i>	15.926 <i>0.627</i>	+0.000/-0.025	+0.000/-0.025	+0.127/-0.127	
# BP01588-01913-0222-SB	15.875 <i>0.625</i>	19.126 <i>0.753</i>	22.225 <i>0.875</i>	15.9 <i>0.626</i>	+0.000/-0.025	+0.000/-0.025	+0.127/-0.127	
# BP01588-01913-0254-SBO1	15.875 <i>0.625</i>	19.126 <i>0.753</i>	25.4 <i>1.000</i>	15.926 <i>0.627</i>	+0.000/-0.025	+0.000/-0.025	+0.127/-0.127	
# BP01588-01913-0254-SBO2	15.875 <i>0.625</i>	19.126 <i>0.753</i>	25.4 <i>1.000</i>	15.951 <i>0.628</i>	+0.000/-0.025	+0.000/-0.025	+0.127/-0.127	
# BP01588-01913-0254-SB	15.875 <i>0.625</i>	19.126 <i>0.753</i>	25.4 <i>1.000</i>	15.9 <i>0.626</i>	+0.000/-0.025	+0.000/-0.025	+0.127/-0.127	
# BP01588-01913-0286-SB	15.875 <i>0.625</i>	19.126 <i>0.753</i>	28.575 <i>1.125</i>	15.9 <i>0.626</i>	+0.000/-0.025	+0.000/-0.025	+0.127/-0.127	
# BP01588-01913-0286-SBO1	15.875 <i>0.625</i>	19.126 <i>0.753</i>	28.575 <i>1.125</i>	15.926 <i>0.627</i>	+0.000/-0.025	+0.000/-0.025	+0.127/-0.127	
# BP01588-01913-0286-SBO2	15.875 <i>0.625</i>	19.126 <i>0.753</i>	28.575 <i>1.125</i>	15.951 <i>0.628</i>	+0.000/-0.025	+0.000/-0.025	+0.127/-0.127	

Indicates item not stocked at time of printing - Please enquire for lead time

E&OE Pricing and all details subject to change without notice - Copyright Miniature Bearings Australia Pty Ltd

MBA Size Listings are a guide to sizes only and must not be solely relied on for critical design information.

Bushes - Bronze - Sintered - Unflanged

Part Number	Nominal Shaft Size mm	OD (D) mm	Length (S) mm	Actual ID (d) mm	ID Tolerance mm	OD Tolerance mm	Length Tolerance mm	Comments
	<i>inches</i>	<i>inches</i>	<i>inches</i>	<i>inches</i>	<i>inches</i>	<i>inches</i>	<i>inches</i>	
# BP01588-01913-0318-SB	15.875 <i>0.625</i>	19.126 <i>0.753</i>	31.75 <i>1.250</i>	15.9 <i>0.626</i>	+0.000/-0.025	+0.000/-0.025	+0.127/-0.127	
# BP01588-01913-0318-SBO1	15.875 <i>0.625</i>	19.126 <i>0.753</i>	31.75 <i>1.250</i>	15.926 <i>0.627</i>	+0.000/-0.025	+0.000/-0.025	+0.127/-0.127	
# BP01588-01913-0318-SBO2	15.875 <i>0.625</i>	19.126 <i>0.753</i>	31.75 <i>1.250</i>	15.951 <i>0.628</i>	+0.000/-0.025	+0.000/-0.025	+0.127/-0.127	
# BP01588-01913-0381-SB	15.875 <i>0.625</i>	19.126 <i>0.753</i>	38.1 <i>1.500</i>	15.926 <i>0.627</i>	+0.000/-0.025	+0.000/-0.025	+0.127/-0.127	
# BP01588-01913-0381-SBO	15.875 <i>0.625</i>	19.126 <i>0.753</i>	38.1 <i>1.500</i>	15.951 <i>0.628</i>	+0.000/-0.025	+0.000/-0.025	+0.127/-0.127	
# BP01588-01914-0095-SB	15.875 <i>0.625</i>	19.139 <i>0.754</i>	9.474 <i>0.373</i>	15.926 <i>0.627</i>	+0.025/-0.000	+0.000/-0.025	+0.127/-0.127	
# BP01588-01914-0110-SB	15.875 <i>0.625</i>	19.139 <i>0.754</i>	11.049 <i>0.435</i>	15.926 <i>0.627</i>	+0.025/-0.000	+0.000/-0.025	+0.127/-0.127	
# BP01588-01914-0193-SB	15.875 <i>0.625</i>	19.139 <i>0.754</i>	19.329 <i>0.761</i>	15.926 <i>0.627</i>	+0.025/-0.000	+0.000/-0.025	+0.000/-0.127	
# BP01588-02070-0127-SBO	15.875 <i>0.625</i>	20.701 <i>0.815</i>	12.7 <i>0.500</i>	15.951 <i>0.628</i>	+0.000/-0.025	+0.000/-0.025	+0.127/-0.127	
# BP01588-02070-0127-SB	15.875 <i>0.625</i>	20.701 <i>0.815</i>	12.7 <i>0.500</i>	15.875 <i>0.625</i>	+0.000/-0.025	+0.000/-0.025	+0.127/-0.127	

Indicates item not stocked at time of printing - Please enquire for lead time

E&OE Pricing and all details subject to change without notice - Copyright Miniature Bearings Australia Pty Ltd

MBA Size Listings are a guide to sizes only and must not be solely relied on for critical design information.

Bushes - Bronze - Sintered - Unflanged

Part Number	Nominal Shaft Size mm	OD (D) mm	Length (S) mm	Actual ID (d) mm	ID Tolerance mm	OD Tolerance mm	Length Tolerance mm	Comments
	<i>inches</i>	<i>inches</i>	<i>inches</i>	<i>inches</i>	<i>inches</i>	<i>inches</i>	<i>inches</i>	
# BP01588-02070-0159-SB	15.875 <i>0.625</i>	20.701 <i>0.815</i>	15.875 <i>0.625</i>	15.875 <i>0.625</i>	+0.000/-0.025	+0.000/-0.025	+0.127/-0.127	
# BP01588-02070-0159-SBO	15.875 <i>0.625</i>	20.701 <i>0.815</i>	15.875 <i>0.625</i>	15.951 <i>0.628</i>	+0.000/-0.025	+0.000/-0.025	+0.127/-0.127	
# BP01588-02070-0191-SB	15.875 <i>0.625</i>	20.701 <i>0.815</i>	19.05 <i>0.750</i>	15.926 <i>0.627</i>	+0.000/-0.025	+0.000/-0.025	+0.127/-0.127	
# BP01588-02070-0191-SBO	15.875 <i>0.625</i>	20.701 <i>0.815</i>	19.05 <i>0.750</i>	15.951 <i>0.628</i>	+0.000/-0.025	+0.000/-0.025	+0.127/-0.127	
# BP01588-02070-0191-SBU	15.875 <i>0.625</i>	20.701 <i>0.815</i>	19.05 <i>0.750</i>	15.875 <i>0.625</i>	+0.000/-0.025	+0.000/-0.025	+0.127/-0.127	
# BP01588-02070-0222-SB	15.875 <i>0.625</i>	20.701 <i>0.815</i>	22.225 <i>0.875</i>	15.875 <i>0.625</i>	+0.000/-0.025	+0.000/-0.025	+0.127/-0.127	
# BP01588-02070-0222-SBO	15.875 <i>0.625</i>	20.701 <i>0.815</i>	22.225 <i>0.875</i>	15.951 <i>0.628</i>	+0.000/-0.025	+0.000/-0.025	+0.127/-0.127	
# BP01588-02070-0254-SB	15.875 <i>0.625</i>	20.701 <i>0.815</i>	25.4 <i>1.000</i>	15.926 <i>0.627</i>	+0.000/-0.025	+0.000/-0.025	+0.127/-0.127	
# BP01588-02070-0254-SBO	15.875 <i>0.625</i>	20.701 <i>0.815</i>	25.4 <i>1.000</i>	15.951 <i>0.628</i>	+0.000/-0.025	+0.000/-0.025	+0.127/-0.127	
# BP01588-02070-0254-SBU	15.875 <i>0.625</i>	20.701 <i>0.815</i>	25.4 <i>1.000</i>	15.875 <i>0.625</i>	+0.000/-0.025	+0.000/-0.025	+0.127/-0.127	

Indicates item not stocked at time of printing - Please enquire for lead time

E&OE Pricing and all details subject to change without notice - Copyright Miniature Bearings Australia Pty Ltd

MBA Size Listings are a guide to sizes only and must not be solely relied on for critical design information.

Bushes - Bronze - Sintered - Unflanged

Part Number	Nominal Shaft Size mm	OD (D) mm	Length (S) mm	Actual ID (d) mm	ID Tolerance mm	OD Tolerance mm	Length Tolerance mm	Comments
	<i>inches</i>	<i>inches</i>	<i>inches</i>	<i>inches</i>	<i>inches</i>	<i>inches</i>	<i>inches</i>	
# BP01588-02070-0318-SBU	15.875 <i>0.625</i>	20.701 <i>0.815</i>	31.75 <i>1.250</i>	15.875 <i>0.625</i>	+0.000/-0.025	+0.000/-0.025	+0.127/-0.127	
# BP01588-02070-0318-SBO	15.875 <i>0.625</i>	20.701 <i>0.815</i>	31.75 <i>1.250</i>	15.951 <i>0.628</i>	+0.000/-0.025	+0.000/-0.025	+0.127/-0.127	
# BP01588-02070-0318-SB	15.875 <i>0.625</i>	20.701 <i>0.815</i>	31.75 <i>1.250</i>	15.926 <i>0.627</i>	+0.000/-0.025	+0.000/-0.025	+0.127/-0.127	
# BP01588-02070-0349-SBO	15.875 <i>0.625</i>	20.701 <i>0.815</i>	34.925 <i>1.375</i>	15.926 <i>0.627</i>	+0.000/-0.025	+0.000/-0.025	+0.127/-0.127	
# BP01588-02070-0349-SB	15.875 <i>0.625</i>	20.701 <i>0.815</i>	34.925 <i>1.375</i>	15.875 <i>0.625</i>	+0.000/-0.025	+0.000/-0.025	+0.127/-0.127	
# BP01588-02070-0381-SB	15.875 <i>0.625</i>	20.701 <i>0.815</i>	38.1 <i>1.500</i>	15.926 <i>0.627</i>	+0.000/-0.025	+0.000/-0.025	+0.127/-0.127	
BP01588-02070-0381-SBO	15.875 <i>0.625</i>	20.701 <i>0.815</i>	38.1 <i>1.500</i>	15.951 <i>0.628</i>	+0.000/-0.025	+0.000/-0.025	+0.127/-0.127	
# BP01588-02070-0381-SBU	15.875 <i>0.625</i>	20.701 <i>0.815</i>	38.1 <i>1.500</i>	15.875 <i>0.625</i>	+0.000/-0.025	+0.000/-0.025	+0.127/-0.127	
# BP01588-02070-0445-SB	15.875 <i>0.625</i>	20.701 <i>0.815</i>	44.45 <i>1.750</i>	15.926 <i>0.627</i>	+0.000/-0.025	+0.000/-0.025	+0.190/-0.190	
# BP01588-02070-0445-SBO	15.875 <i>0.625</i>	20.701 <i>0.815</i>	44.45 <i>1.750</i>	15.951 <i>0.628</i>	+0.000/-0.025	+0.000/-0.025	+0.190/-0.190	

Indicates item not stocked at time of printing - Please enquire for lead time

E&OE Pricing and all details subject to change without notice - Copyright Miniature Bearings Australia Pty Ltd

MBA Size Listings are a guide to sizes only and must not be solely relied on for critical design information.

Bushes - Bronze - Sintered - Unflanged

Part Number	Nominal Shaft Size mm	OD (D) mm	Length (S) mm	Actual ID (d) mm	ID Tolerance mm	OD Tolerance mm	Length Tolerance mm	Comments
	<i>inches</i>	<i>inches</i>	<i>inches</i>	<i>inches</i>	<i>inches</i>	<i>inches</i>	<i>inches</i>	
# BP01588-02070-0508-SB	15.875 <i>0.625</i>	20.701 <i>0.815</i>	50.8 <i>2.000</i>	15.926 <i>0.627</i>	+0.000/-0.025	+0.000/-0.025	+0.190/-0.190	
# BP01588-02071-0159-SB	15.875 <i>0.625</i>	20.714 <i>0.816</i>	15.875 <i>0.625</i>	15.951 <i>0.628</i>	+0.000/-0.025	+0.000/-0.025	+0.127/-0.127	
# BP01588-02071-0191-SB	15.875 <i>0.625</i>	20.714 <i>0.816</i>	19.05 <i>0.750</i>	15.951 <i>0.628</i>	+0.000/-0.025	+0.000/-0.025	+0.127/-0.127	
# BP01588-02071-0254-SB	15.875 <i>0.625</i>	20.714 <i>0.816</i>	25.4 <i>1.000</i>	15.951 <i>0.628</i>	+0.000/-0.025	+0.000/-0.025	+0.127/-0.127	
# BP01588-02071-0318-SB	15.875 <i>0.625</i>	20.714 <i>0.816</i>	31.75 <i>1.250</i>	15.951 <i>0.628</i>	+0.000/-0.025	+0.000/-0.025	+0.127/-0.127	
# BP01588-02230-0127-SB	15.875 <i>0.625</i>	22.301 <i>0.878</i>	12.7 <i>0.500</i>	15.926 <i>0.627</i>	+0.000/-0.025	+0.000/-0.025	+0.127/-0.127	
# BP01588-02230-0127-SBO	15.875 <i>0.625</i>	22.301 <i>0.878</i>	12.7 <i>0.500</i>	15.951 <i>0.628</i>	+0.000/-0.025	+0.000/-0.025	+0.127/-0.127	
# BP01588-02230-0159-SBO	15.875 <i>0.625</i>	22.301 <i>0.878</i>	15.875 <i>0.625</i>	15.951 <i>0.628</i>	+0.000/-0.025	+0.000/-0.025	+0.127/-0.127	
# BP01588-02230-0159-SB	15.875 <i>0.625</i>	22.301 <i>0.878</i>	15.875 <i>0.625</i>	15.926 <i>0.627</i>	+0.000/-0.025	+0.000/-0.025	+0.127/-0.127	
# BP01588-02230-0191-SB	15.875 <i>0.625</i>	22.301 <i>0.878</i>	19.05 <i>0.750</i>	15.926 <i>0.627</i>	+0.000/-0.025	+0.000/-0.025	+0.127/-0.127	

Indicates item not stocked at time of printing - Please enquire for lead time

E&OE Pricing and all details subject to change without notice - Copyright Miniature Bearings Australia Pty Ltd

MBA Size Listings are a guide to sizes only and must not be solely relied on for critical design information.

Bushes - Bronze - Sintered - Unflanged

Part Number	Nominal Shaft Size mm	OD (D) mm	Length (S) mm	Actual ID (d) mm	ID Tolerance mm	OD Tolerance mm	Length Tolerance mm	Comments
	<i>inches</i>	<i>inches</i>	<i>inches</i>	<i>inches</i>	<i>inches</i>	<i>inches</i>	<i>inches</i>	
# BP01588-02230-0191-SBO	15.875 <i>0.625</i>	22.301 <i>0.878</i>	19.05 <i>0.750</i>	15.951 <i>0.628</i>	+0.000/-0.025	+0.000/-0.025	+0.127/-0.127	
# BP01588-02230-0222-SB	15.875 <i>0.625</i>	22.301 <i>0.878</i>	22.225 <i>0.875</i>	15.926 <i>0.627</i>	+0.000/-0.025	+0.000/-0.025	+0.127/-0.127	
# BP01588-02230-0222-SBO	15.875 <i>0.625</i>	22.301 <i>0.878</i>	22.225 <i>0.875</i>	15.951 <i>0.628</i>	+0.000/-0.025	+0.000/-0.025	+0.127/-0.127	
# BP01588-02230-0254-SB	15.875 <i>0.625</i>	22.301 <i>0.878</i>	25.4 <i>1.000</i>	15.926 <i>0.627</i>	+0.000/-0.025	+0.000/-0.025	+0.127/-0.127	
# BP01588-02230-0254-SBO	15.875 <i>0.625</i>	22.301 <i>0.878</i>	25.4 <i>1.000</i>	15.951 <i>0.628</i>	+0.000/-0.025	+0.000/-0.025	+0.127/-0.127	
# BP01588-02230-0286-SB	15.875 <i>0.625</i>	22.301 <i>0.878</i>	28.575 <i>1.125</i>	15.926 <i>0.627</i>	+0.000/-0.025	+0.000/-0.025	+0.127/-0.127	
# BP01588-02230-0286-SBO	15.875 <i>0.625</i>	22.301 <i>0.878</i>	28.575 <i>1.125</i>	15.951 <i>0.628</i>	+0.000/-0.025	+0.000/-0.025	+0.127/-0.127	
# BP01588-02230-0318-SB	15.875 <i>0.625</i>	22.301 <i>0.878</i>	31.75 <i>1.250</i>	15.926 <i>0.627</i>	+0.000/-0.025	+0.000/-0.025	+0.127/-0.127	
# BP01588-02230-0318-SBO	15.875 <i>0.625</i>	22.301 <i>0.878</i>	31.75 <i>1.250</i>	15.951 <i>0.628</i>	+0.000/-0.025	+0.000/-0.025	+0.127/-0.127	
# BP01588-02230-0349-SB	15.875 <i>0.625</i>	22.301 <i>0.878</i>	34.925 <i>1.375</i>	15.926 <i>0.627</i>	+0.000/-0.025	+0.000/-0.025	+0.127/-0.127	

Indicates item not stocked at time of printing - Please enquire for lead time

E&OE Pricing and all details subject to change without notice - Copyright Miniature Bearings Australia Pty Ltd

MBA Size Listings are a guide to sizes only and must not be solely relied on for critical design information.

Bushes - Bronze - Sintered - Unflanged

Part Number	Nominal Shaft Size mm	OD (D) mm	Length (S) mm	Actual ID (d) mm	ID Tolerance mm	OD Tolerance mm	Length Tolerance mm	Comments
	<i>inches</i>	<i>inches</i>	<i>inches</i>	<i>inches</i>	<i>inches</i>	<i>inches</i>	<i>inches</i>	
# BP01588-02230-0381-SB	15.875 <i>0.625</i>	22.301 <i>0.878</i>	38.1 <i>1.500</i>	15.926 <i>0.627</i>	+0.000/-0.025	+0.000/-0.025	+0.127/-0.127	
# BP01588-02230-0381-SBO	15.875 <i>0.625</i>	22.301 <i>0.878</i>	38.1 <i>1.500</i>	15.951 <i>0.628</i>	+0.000/-0.025	+0.000/-0.025	+0.127/-0.127	
# BP01588-02230-0413-SB	15.875 <i>0.625</i>	22.301 <i>0.878</i>	41.275 <i>1.625</i>	15.926 <i>0.627</i>	+0.000/-0.025	+0.000/-0.025	+0.190/-0.190	
# BP01588-02230-0445-SB	15.875 <i>0.625</i>	22.301 <i>0.878</i>	44.45 <i>1.750</i>	15.951 <i>0.628</i>	+0.000/-0.025	+0.000/-0.025	+0.190/-0.190	
# BP01588-02230-0508-SB	15.875 <i>0.625</i>	22.301 <i>0.878</i>	50.8 <i>2.000</i>	15.926 <i>0.627</i>	+0.000/-0.025	+0.000/-0.025	+0.190/-0.190	
# BP01588-02230-0508-SBO	15.875 <i>0.625</i>	22.301 <i>0.878</i>	50.8 <i>2.000</i>	15.951 <i>0.628</i>	+0.000/-0.025	+0.000/-0.025	+0.190/-0.190	
# BP01588-02231-0082-SB	15.875 <i>0.625</i>	22.314 <i>0.879</i>	8.204 <i>0.323</i>	15.926 <i>0.627</i>	+0.025/-0.000	+0.000/-0.025	+0.127/-0.127	
# BP01588-02231-0127-SB	15.875 <i>0.625</i>	22.314 <i>0.879</i>	12.7 <i>0.500</i>	15.926 <i>0.627</i>	+0.025/-0.000	+0.000/-0.025	+0.127/-0.127	
# BP01588-02231-0159-SB	15.875 <i>0.625</i>	22.314 <i>0.879</i>	15.875 <i>0.625</i>	15.926 <i>0.627</i>	+0.025/-0.000	+0.000/-0.025	+0.127/-0.127	
# BP01588-02253-0127-SB	15.875 <i>0.625</i>	22.53 <i>0.887</i>	12.7 <i>0.500</i>	15.875 <i>0.625</i>	+0.000/-0.025	+0.000/-0.025	+0.127/-0.127	

Indicates item not stocked at time of printing - Please enquire for lead time

E&OE Pricing and all details subject to change without notice - Copyright Miniature Bearings Australia Pty Ltd

MBA Size Listings are a guide to sizes only and must not be solely relied on for critical design information.

Bushes - Bronze - Sintered - Unflanged

Part Number	Nominal Shaft Size mm	OD (D) mm	Length (S) mm	Actual ID (d) mm	ID Tolerance mm	OD Tolerance mm	Length Tolerance mm	Comments
	<i>inches</i>	<i>inches</i>	<i>inches</i>	<i>inches</i>	<i>inches</i>	<i>inches</i>	<i>inches</i>	
# BP01588-02253-0191-SB	15.875 <i>0.625</i>	22.53 <i>0.887</i>	19.05 <i>0.750</i>	15.875 <i>0.625</i>	+0.000/-0.025	+0.000/-0.025	+0.127/-0.127	
# BP01588-02253-0254-SB	15.875 <i>0.625</i>	22.53 <i>0.887</i>	25.4 <i>1.000</i>	15.875 <i>0.625</i>	+0.000/-0.025	+0.000/-0.025	+0.127/-0.127	
# BP01588-02253-0381-SB	15.875 <i>0.625</i>	22.53 <i>0.887</i>	38.1 <i>1.500</i>	15.875 <i>0.625</i>	+0.000/-0.025	+0.000/-0.025	+0.127/-0.127	
# BP01588-02388-0159-SB	15.875 <i>0.625</i>	23.876 <i>0.940</i>	15.875 <i>0.625</i>	15.951 <i>0.628</i>	+0.000/-0.025	+0.000/-0.025	+0.127/-0.127	
# BP01588-02388-0191-SB	15.875 <i>0.625</i>	23.876 <i>0.940</i>	19.05 <i>0.750</i>	15.951 <i>0.628</i>	+0.000/-0.025	+0.000/-0.025	+0.127/-0.127	
# BP01588-02388-0254-SB	15.875 <i>0.625</i>	23.876 <i>0.940</i>	25.4 <i>1.000</i>	15.951 <i>0.628</i>	+0.000/-0.025	+0.000/-0.025	+0.127/-0.127	
# BP01588-02390-0159-SB	15.875 <i>0.625</i>	23.901 <i>0.941</i>	15.875 <i>0.625</i>	15.951 <i>0.628</i>	+0.000/-0.025	+0.000/-0.025	+0.127/-0.127	
# BP01588-02390-0191-SB	15.875 <i>0.625</i>	23.901 <i>0.941</i>	19.05 <i>0.750</i>	15.951 <i>0.628</i>	+0.000/-0.025	+0.000/-0.025	+0.127/-0.127	
# BP01588-02390-0254-SB	15.875 <i>0.625</i>	23.901 <i>0.941</i>	25.4 <i>1.000</i>	15.951 <i>0.628</i>	+0.000/-0.025	+0.000/-0.025	+0.127/-0.127	
# BP01588-02548-0127-SB	15.875 <i>0.625</i>	25.476 <i>1.003</i>	12.7 <i>0.500</i>	15.951 <i>0.628</i>	+0.000/-0.025	+0.000/-0.025	+0.127/-0.127	

Indicates item not stocked at time of printing - Please enquire for lead time

E&OE Pricing and all details subject to change without notice - Copyright Miniature Bearings Australia Pty Ltd

MBA Size Listings are a guide to sizes only and must not be solely relied on for critical design information.

Bushes - Bronze - Sintered - Unflanged

Part Number	Nominal Shaft Size mm	OD (D) mm	Length (S) mm	Actual ID (d) mm	ID Tolerance mm	OD Tolerance mm	Length Tolerance mm	Comments
	<i>inches</i>	<i>inches</i>	<i>inches</i>	<i>inches</i>	<i>inches</i>	<i>inches</i>	<i>inches</i>	
# BP01588-02548-0159-SB	15.875 <i>0.625</i>	25.476 <i>1.003</i>	15.875 <i>0.625</i>	15.951 <i>0.628</i>	+0.000/-0.025	+0.000/-0.025	+0.127/-0.127	
# BP01588-02548-0191-SB	15.875 <i>0.625</i>	25.476 <i>1.003</i>	19.05 <i>0.750</i>	15.951 <i>0.628</i>	+0.000/-0.025	+0.000/-0.025	+0.127/-0.127	
# BP01588-02548-0222-SB	15.875 <i>0.625</i>	25.476 <i>1.003</i>	22.225 <i>0.875</i>	15.951 <i>0.628</i>	+0.000/-0.025	+0.000/-0.025	+0.127/-0.127	
# BP01588-02548-0254-SB	15.875 <i>0.625</i>	25.476 <i>1.003</i>	25.4 <i>1.000</i>	15.951 <i>0.628</i>	+0.000/-0.025	+0.000/-0.025	+0.127/-0.127	
# BP01588-02548-0318-SB	15.875 <i>0.625</i>	25.476 <i>1.003</i>	31.75 <i>1.250</i>	15.951 <i>0.628</i>	+0.000/-0.025	+0.000/-0.025	+0.127/-0.127	
# BP01588-02548-0381-SB	15.875 <i>0.625</i>	25.476 <i>1.003</i>	38.1 <i>1.500</i>	15.951 <i>0.628</i>	+0.000/-0.025	+0.000/-0.025	+0.127/-0.127	
# BP01588-02548-0445-SB	15.875 <i>0.625</i>	25.476 <i>1.003</i>	44.45 <i>1.750</i>	15.951 <i>0.628</i>	+0.000/-0.025	+0.000/-0.025	+0.190/-0.190	
BP01588-02548-0508-SB	15.875 <i>0.625</i>	25.476 <i>1.003</i>	50.8 <i>2.000</i>	15.951 <i>0.628</i>	+0.000/-0.025	+0.000/-0.025	+0.190/-0.190	
# BP01588-02549-0191-SB	15.875 <i>0.625</i>	25.489 <i>1.004</i>	19.05 <i>0.750</i>	15.951 <i>0.628</i>	+0.000/-0.025	+0.000/-0.025	+0.127/-0.127	
# BP01588-02549-0222-SB	15.875 <i>0.625</i>	25.489 <i>1.004</i>	22.225 <i>0.875</i>	15.951 <i>0.628</i>	+0.000/-0.025	+0.000/-0.025	+0.127/-0.127	

Indicates item not stocked at time of printing - Please enquire for lead time

E&OE Pricing and all details subject to change without notice - Copyright Miniature Bearings Australia Pty Ltd

MBA Size Listings are a guide to sizes only and must not be solely relied on for critical design information.

Bushes - Bronze - Sintered - Unflanged

Part Number	Nominal Shaft Size mm	OD (D) mm	Length (S) mm	Actual ID (d) mm	ID Tolerance mm	OD Tolerance mm	Length Tolerance mm	Comments
	<i>inches</i>	<i>inches</i>	<i>inches</i>	<i>inches</i>	<i>inches</i>	<i>inches</i>	<i>inches</i>	
# BP01588-02549-0254-SB	15.875 <i>0.625</i>	25.489 <i>1.004</i>	25.4 <i>1.000</i>	15.951 <i>0.628</i>	+0.000/-0.025	+0.000/-0.025	+0.127/-0.127	
# BP01588-02549-0286-SB	15.875 <i>0.625</i>	25.489 <i>1.004</i>	28.575 <i>1.125</i>	15.951 <i>0.628</i>	+0.000/-0.025	+0.000/-0.025	+0.127/-0.127	
# BP01588-02549-0318-SB	15.875 <i>0.625</i>	25.489 <i>1.004</i>	31.75 <i>1.250</i>	15.951 <i>0.628</i>	+0.000/-0.025	+0.000/-0.025	+0.127/-0.127	
# BP01588-02549-0349-SB	15.875 <i>0.625</i>	25.489 <i>1.004</i>	34.925 <i>1.375</i>	15.951 <i>0.628</i>	+0.000/-0.025	+0.000/-0.025	+0.127/-0.127	
# BP01588-02549-0381-SB	15.875 <i>0.625</i>	25.489 <i>1.004</i>	38.1 <i>1.500</i>	15.951 <i>0.628</i>	+0.000/-0.025	+0.000/-0.025	+0.127/-0.127	
# BP01746-02070-0254-SB	17.4625 <i>0.688</i>	20.701 <i>0.815</i>	25.4 <i>1.000</i>	17.488 <i>0.689</i>	+0.000/-0.025	+0.000/-0.025	+0.127/-0.127	
# BP01746-02070-0318-SB	17.4625 <i>0.688</i>	20.701 <i>0.815</i>	31.75 <i>1.250</i>	17.488 <i>0.689</i>	+0.000/-0.025	+0.000/-0.025	+0.127/-0.127	
# BP01746-02230-0127-SB	17.4625 <i>0.688</i>	22.301 <i>0.878</i>	12.7 <i>0.500</i>	17.526 <i>0.690</i>	+0.000/-0.025	+0.000/-0.025	+0.127/-0.127	
# BP01746-02230-0191-SB	17.4625 <i>0.688</i>	22.301 <i>0.878</i>	19.05 <i>0.750</i>	17.526 <i>0.690</i>	+0.000/-0.025	+0.000/-0.025	+0.127/-0.127	
# BP01746-02230-0254-SB	17.4625 <i>0.688</i>	22.301 <i>0.878</i>	25.4 <i>1.000</i>	17.526 <i>0.690</i>	+0.000/-0.025	+0.000/-0.025	+0.127/-0.127	

Indicates item not stocked at time of printing - Please enquire for lead time

E&OE Pricing and all details subject to change without notice - Copyright Miniature Bearings Australia Pty Ltd

MBA Size Listings are a guide to sizes only and must not be solely relied on for critical design information.

Bushes - Bronze - Sintered - Unflanged

Part Number	Nominal Shaft Size mm	OD (D) mm	Length (S) mm	Actual ID (d) mm	ID Tolerance mm	OD Tolerance mm	Length Tolerance mm	Comments
	<i>inches</i>	<i>inches</i>	<i>inches</i>	<i>inches</i>	<i>inches</i>	<i>inches</i>	<i>inches</i>	
# BP01746-02230-0286-SB	17.4625 <i>0.688</i>	22.301 <i>0.878</i>	28.575 <i>1.125</i>	17.526 <i>0.690</i>	+0.000/-0.025	+0.000/-0.025	+0.127/-0.127	
# BP01746-02230-0318-SB	17.4625 <i>0.688</i>	22.301 <i>0.878</i>	31.75 <i>1.250</i>	17.526 <i>0.690</i>	+0.000/-0.025	+0.000/-0.025	+0.127/-0.127	
# BP01746-02230-0381-SB	17.4625 <i>0.688</i>	22.301 <i>0.878</i>	38.1 <i>1.500</i>	17.526 <i>0.690</i>	+0.000/-0.025	+0.000/-0.025	+0.127/-0.127	
# BP01746-02230-0445-SB	17.4625 <i>0.688</i>	22.301 <i>0.878</i>	44.45 <i>1.750</i>	17.526 <i>0.690</i>	+0.000/-0.025	+0.000/-0.025	+0.190/-0.190	
# BP01746-02230-0508-SB	17.4625 <i>0.688</i>	22.301 <i>0.878</i>	50.8 <i>2.000</i>	17.526 <i>0.690</i>	+0.000/-0.025	+0.000/-0.025	+0.190/-0.190	
# BP01746-02390-0254-SB	17.4625 <i>0.688</i>	23.901 <i>0.941</i>	25.4 <i>1.000</i>	17.501 <i>0.689</i>	+0.000/-0.025	+0.000/-0.025	+0.127/-0.127	
# BP01746-02390-0318-SB	17.4625 <i>0.688</i>	23.901 <i>0.941</i>	31.75 <i>1.250</i>	17.501 <i>0.689</i>	+0.000/-0.025	+0.000/-0.025	+0.127/-0.127	
# BP01746-02390-0381-SB	17.4625 <i>0.688</i>	23.901 <i>0.941</i>	38.1 <i>1.500</i>	17.501 <i>0.689</i>	+0.000/-0.025	+0.000/-0.025	+0.127/-0.127	
# BP01905-02230-0127-SB	19.05 <i>0.750</i>	22.301 <i>0.878</i>	12.7 <i>0.500</i>	19.126 <i>0.753</i>	+0.000/-0.025	+0.000/-0.025	+0.127/-0.127	
# BP01905-02230-0143-SB	19.05 <i>0.750</i>	22.301 <i>0.878</i>	14.288 <i>0.563</i>	19.075 <i>0.751</i>	+0.000/-0.025	+0.000/-0.025	+0.127/-0.127	

Indicates item not stocked at time of printing - Please enquire for lead time

E&OE Pricing and all details subject to change without notice - Copyright Miniature Bearings Australia Pty Ltd

MBA Size Listings are a guide to sizes only and must not be solely relied on for critical design information.

Bushes - Bronze - Sintered - Unflanged

Part Number	Nominal Shaft Size mm	OD (D) mm	Length (S) mm	Actual ID (d) mm	ID Tolerance mm	OD Tolerance mm	Length Tolerance mm	Comments
	<i>inches</i>	<i>inches</i>	<i>inches</i>	<i>inches</i>	<i>inches</i>	<i>inches</i>	<i>inches</i>	
# BP01905-02230-0159-SB	19.05 <i>0.750</i>	22.301 <i>0.878</i>	15.875 <i>0.625</i>	19.075 <i>0.751</i>	+0.000/-0.025	+0.000/-0.025	+0.127/-0.127	
# BP01905-02230-0159-SBO	19.05 <i>0.750</i>	22.301 <i>0.878</i>	15.875 <i>0.625</i>	19.126 <i>0.753</i>	+0.000/-0.025	+0.000/-0.025	+0.127/-0.127	
# BP01905-02230-0175-SB	19.05 <i>0.750</i>	22.301 <i>0.878</i>	17.463 <i>0.688</i>	19.126 <i>0.753</i>	+0.000/-0.025	+0.000/-0.025	+0.127/-0.127	
# BP01905-02230-0191-SB	19.05 <i>0.750</i>	22.301 <i>0.878</i>	19.05 <i>0.750</i>	19.075 <i>0.751</i>	+0.000/-0.025	+0.000/-0.025	+0.127/-0.127	
# BP01905-02230-0191-SBO1	19.05 <i>0.750</i>	22.301 <i>0.878</i>	19.05 <i>0.750</i>	19.101 <i>0.752</i>	+0.000/-0.025	+0.000/-0.025	+0.127/-0.127	
# BP01905-02230-0191-SBO2	19.05 <i>0.750</i>	22.301 <i>0.878</i>	19.05 <i>0.750</i>	19.126 <i>0.753</i>	+0.000/-0.025	+0.000/-0.025	+0.127/-0.127	
# BP01905-02230-0222-SBO	19.05 <i>0.750</i>	22.301 <i>0.878</i>	22.225 <i>0.875</i>	19.126 <i>0.753</i>	+0.000/-0.025	+0.000/-0.025	+0.127/-0.127	
# BP01905-02230-0222-SB	19.05 <i>0.750</i>	22.301 <i>0.878</i>	22.225 <i>0.875</i>	19.075 <i>0.751</i>	+0.000/-0.025	+0.000/-0.025	+0.127/-0.127	
# BP01905-02230-0254-SBO2	19.05 <i>0.750</i>	22.301 <i>0.878</i>	25.4 <i>1.000</i>	19.126 <i>0.753</i>	+0.000/-0.025	+0.000/-0.025	+0.127/-0.127	
# BP01905-02230-0254-SBO1	19.05 <i>0.750</i>	22.301 <i>0.878</i>	25.4 <i>1.000</i>	19.101 <i>0.752</i>	+0.000/-0.025	+0.000/-0.025	+0.127/-0.127	

Indicates item not stocked at time of printing - Please enquire for lead time

E&OE Pricing and all details subject to change without notice - Copyright Miniature Bearings Australia Pty Ltd

MBA Size Listings are a guide to sizes only and must not be solely relied on for critical design information.

Bushes - Bronze - Sintered - Unflanged

Part Number	Nominal Shaft Size mm	OD (D) mm	Length (S) mm	Actual ID (d) mm	ID Tolerance mm	OD Tolerance mm	Length Tolerance mm	Comments
	<i>inches</i>	<i>inches</i>	<i>inches</i>	<i>inches</i>	<i>inches</i>	<i>inches</i>	<i>inches</i>	
# BP01905-02230-0254-SB	19.05 <i>0.750</i>	22.301 <i>0.878</i>	25.4 <i>1.000</i>	19.075 <i>0.751</i>	+0.000/-0.025	+0.000/-0.025	+0.127/-0.127	
# BP01905-02230-0286-SB	19.05 <i>0.750</i>	22.301 <i>0.878</i>	28.575 <i>1.125</i>	19.075 <i>0.751</i>	+0.000/-0.025	+0.000/-0.025	+0.127/-0.127	
# BP01905-02230-0286-SBO	19.05 <i>0.750</i>	22.301 <i>0.878</i>	28.575 <i>1.125</i>	19.126 <i>0.753</i>	+0.000/-0.025	+0.000/-0.025	+0.127/-0.127	
# BP01905-02230-0318-SB	19.05 <i>0.750</i>	22.301 <i>0.878</i>	31.75 <i>1.250</i>	19.075 <i>0.751</i>	+0.000/-0.025	+0.000/-0.025	+0.127/-0.127	
# BP01905-02230-0318-SBO1	19.05 <i>0.750</i>	22.301 <i>0.878</i>	31.75 <i>1.250</i>	19.101 <i>0.752</i>	+0.000/-0.025	+0.000/-0.025	+0.127/-0.127	
# BP01905-02230-0318-SBO2	19.05 <i>0.750</i>	22.301 <i>0.878</i>	31.75 <i>1.250</i>	19.126 <i>0.753</i>	+0.000/-0.025	+0.000/-0.025	+0.127/-0.127	
# BP01905-02230-0349-SB	19.05 <i>0.750</i>	22.301 <i>0.878</i>	34.925 <i>1.375</i>	19.075 <i>0.751</i>	+0.000/-0.025	+0.000/-0.025	+0.127/-0.127	
# BP01905-02230-0381-SB	19.05 <i>0.750</i>	22.301 <i>0.878</i>	38.1 <i>1.500</i>	19.075 <i>0.751</i>	+0.000/-0.025	+0.000/-0.025	+0.127/-0.127	
# BP01905-02230-0381-SBO	19.05 <i>0.750</i>	22.301 <i>0.878</i>	38.1 <i>1.500</i>	19.126 <i>0.753</i>	+0.000/-0.025	+0.000/-0.025	+0.127/-0.127	
# BP01905-02230-0413-SB	19.05 <i>0.750</i>	22.301 <i>0.878</i>	41.275 <i>1.625</i>	19.075 <i>0.751</i>	+0.000/-0.025	+0.000/-0.025	+0.190/-0.190	

Indicates item not stocked at time of printing - Please enquire for lead time

E&OE Pricing and all details subject to change without notice - Copyright Miniature Bearings Australia Pty Ltd

MBA Size Listings are a guide to sizes only and must not be solely relied on for critical design information.

Bushes - Bronze - Sintered - Unflanged

Part Number	Nominal Shaft Size mm	OD (D) mm	Length (S) mm	Actual ID (d) mm	ID Tolerance mm	OD Tolerance mm	Length Tolerance mm	Comments
	<i>inches</i>	<i>inches</i>	<i>inches</i>	<i>inches</i>	<i>inches</i>	<i>inches</i>	<i>inches</i>	
# BP01905-02230-0413-SBO	19.05 <i>0.750</i>	22.301 <i>0.878</i>	41.275 <i>1.625</i>	19.126 <i>0.753</i>	+0.000/-0.025	+0.000/-0.025	+0.190/-0.190	
# BP01905-02388-0191-SB	19.05 <i>0.750</i>	23.876 <i>0.940</i>	19.05 <i>0.750</i>	19.088 <i>0.751</i>	+0.000/-0.025	+0.000/-0.025	+0.127/-0.127	
# BP01905-02388-0254-SB	19.05 <i>0.750</i>	23.876 <i>0.940</i>	25.4 <i>1.000</i>	19.088 <i>0.751</i>	+0.000/-0.025	+0.000/-0.025	+0.127/-0.127	
# BP01905-02388-0286-SB	19.05 <i>0.750</i>	23.876 <i>0.940</i>	28.575 <i>1.125</i>	19.088 <i>0.751</i>	+0.000/-0.025	+0.000/-0.025	+0.127/-0.127	
# BP01905-02388-0318-SB	19.05 <i>0.750</i>	23.876 <i>0.940</i>	31.75 <i>1.250</i>	19.088 <i>0.751</i>	+0.000/-0.025	+0.000/-0.025	+0.127/-0.127	
# BP01905-02388-0381-SB	19.05 <i>0.750</i>	23.876 <i>0.940</i>	38.1 <i>1.500</i>	19.088 <i>0.751</i>	+0.000/-0.025	+0.000/-0.025	+0.127/-0.127	
# BP01905-02388-0445-SB	19.05 <i>0.750</i>	23.876 <i>0.940</i>	44.45 <i>1.750</i>	19.088 <i>0.751</i>	+0.000/-0.025	+0.000/-0.025	+0.190/-0.190	
# BP01905-02388-0508-SB	19.05 <i>0.750</i>	23.876 <i>0.940</i>	50.8 <i>2.000</i>	19.088 <i>0.751</i>	+0.000/-0.025	+0.000/-0.025	+0.190/-0.190	
# BP01905-02390-0127-SB	19.05 <i>0.750</i>	23.901 <i>0.941</i>	12.7 <i>0.500</i>	19.126 <i>0.753</i>	+0.000/-0.025	+0.000/-0.025	+0.127/-0.127	
# BP01905-02390-0159-SB	19.05 <i>0.750</i>	23.901 <i>0.941</i>	15.875 <i>0.625</i>	19.126 <i>0.753</i>	+0.000/-0.025	+0.000/-0.025	+0.127/-0.127	

Indicates item not stocked at time of printing - Please enquire for lead time

E&OE Pricing and all details subject to change without notice - Copyright Miniature Bearings Australia Pty Ltd

MBA Size Listings are a guide to sizes only and must not be solely relied on for critical design information.

Bushes - Bronze - Sintered - Unflanged

Part Number	Nominal Shaft Size mm	OD (D) mm	Length (S) mm	Actual ID (d) mm	ID Tolerance mm	OD Tolerance mm	Length Tolerance mm	Comments
	<i>inches</i>	<i>inches</i>	<i>inches</i>	<i>inches</i>	<i>inches</i>	<i>inches</i>	<i>inches</i>	
# BP01905-02390-0191-SB	19.05 <i>0.750</i>	23.901 <i>0.941</i>	19.05 <i>0.750</i>	19.126 <i>0.753</i>	+0.000/-0.025	+0.000/-0.025	+0.127/-0.127	
# BP01905-02390-0222-SB	19.05 <i>0.750</i>	23.901 <i>0.941</i>	22.225 <i>0.875</i>	19.126 <i>0.753</i>	+0.000/-0.025	+0.000/-0.025	+0.127/-0.127	
# BP01905-02390-0254-SB	19.05 <i>0.750</i>	23.901 <i>0.941</i>	25.4 <i>1.000</i>	19.126 <i>0.753</i>	+0.000/-0.025	+0.000/-0.025	+0.127/-0.127	
# BP01905-02390-0286-SB	19.05 <i>0.750</i>	23.901 <i>0.941</i>	28.575 <i>1.125</i>	19.126 <i>0.753</i>	+0.000/-0.025	+0.000/-0.025	+0.127/-0.127	
# BP01905-02390-0318-SB	19.05 <i>0.750</i>	23.901 <i>0.941</i>	31.75 <i>1.250</i>	19.126 <i>0.753</i>	+0.000/-0.025	+0.000/-0.025	+0.127/-0.127	
# BP01905-02390-0381-SB	19.05 <i>0.750</i>	23.901 <i>0.941</i>	38.1 <i>1.500</i>	19.126 <i>0.753</i>	+0.000/-0.025	+0.000/-0.025	+0.127/-0.127	
BP01905-02390-0413-SB	19.05 <i>0.750</i>	23.901 <i>0.941</i>	41.275 <i>1.625</i>	19.126 <i>0.753</i>	+0.000/-0.025	+0.000/-0.025	+0.190/-0.190	
# BP01905-02390-0445-SB	19.05 <i>0.750</i>	23.901 <i>0.941</i>	44.45 <i>1.750</i>	19.126 <i>0.753</i>	+0.000/-0.025	+0.000/-0.025	+0.190/-0.190	
# BP01905-02390-0476-SB	19.05 <i>0.750</i>	23.901 <i>0.941</i>	47.625 <i>1.875</i>	19.126 <i>0.753</i>	+0.000/-0.025	+0.000/-0.025	+0.190/-0.190	
# BP01905-02390-0508-SB	19.05 <i>0.750</i>	23.901 <i>0.941</i>	50.8 <i>2.000</i>	19.126 <i>0.753</i>	+0.000/-0.025	+0.000/-0.025	+0.190/-0.190	

Indicates item not stocked at time of printing - Please enquire for lead time

E&OE Pricing and all details subject to change without notice - Copyright Miniature Bearings Australia Pty Ltd

MBA Size Listings are a guide to sizes only and must not be solely relied on for critical design information.

Bushes - Bronze - Sintered - Unflanged

Part Number	Nominal Shaft Size mm	OD (D) mm	Length (S) mm	Actual ID (d) mm	ID Tolerance mm	OD Tolerance mm	Length Tolerance mm	Comments
	<i>inches</i>	<i>inches</i>	<i>inches</i>	<i>inches</i>	<i>inches</i>	<i>inches</i>	<i>inches</i>	
# BP01905-02393-0254-SB	19.05 <i>0.750</i>	23.927 <i>0.942</i>	25.4 <i>1.000</i>	19.101 <i>0.752</i>	+0.000/-0.025	+0.000/-0.025	+0.127/-0.127	
# BP01905-02393-0318-SB	19.05 <i>0.750</i>	23.927 <i>0.942</i>	31.75 <i>1.250</i>	19.101 <i>0.752</i>	+0.000/-0.025	+0.000/-0.025	+0.127/-0.127	
# BP01905-02393-0349-SB	19.05 <i>0.750</i>	23.927 <i>0.942</i>	34.925 <i>1.375</i>	19.101 <i>0.752</i>	+0.000/-0.025	+0.000/-0.025	+0.127/-0.127	
# BP01905-02393-0381-SB	19.05 <i>0.750</i>	23.927 <i>0.942</i>	38.1 <i>1.500</i>	19.101 <i>0.752</i>	+0.000/-0.025	+0.000/-0.025	+0.127/-0.127	
# BP01905-02393-0413-SB	19.05 <i>0.750</i>	23.927 <i>0.942</i>	41.275 <i>1.625</i>	19.101 <i>0.752</i>	+0.000/-0.025	+0.000/-0.025	+0.190/-0.190	
# BP01905-02393-0445-SB	19.05 <i>0.750</i>	23.927 <i>0.942</i>	44.45 <i>1.750</i>	19.101 <i>0.752</i>	+0.000/-0.025	+0.000/-0.025	+0.190/-0.190	
# BP01905-02540-0476-SB	19.05 <i>0.750</i>	25.4 <i>1.000</i>	47.625 <i>1.875</i>	19.05 <i>0.750</i>	+0.025/+0.051	+0.025/+0.203	+0.397/-0.397	
# BP01905-02546-0095-SB	19.05 <i>0.750</i>	25.464 <i>1.003</i>	9.525 <i>0.375</i>	19.101 <i>0.752</i>	+0.000/-0.025	+0.000/-0.025	+0.127/-0.127	
# BP01905-02546-0127-SB	19.05 <i>0.750</i>	25.464 <i>1.003</i>	12.7 <i>0.500</i>	19.101 <i>0.752</i>	+0.000/-0.025	+0.000/-0.025	+0.127/-0.127	
# BP01905-02546-0191-SBO	19.05 <i>0.750</i>	25.464 <i>1.003</i>	19.05 <i>0.750</i>	19.101 <i>0.752</i>	+0.000/-0.025	+0.000/-0.025	+0.127/-0.127	

Indicates item not stocked at time of printing - Please enquire for lead time

E&OE Pricing and all details subject to change without notice - Copyright Miniature Bearings Australia Pty Ltd

MBA Size Listings are a guide to sizes only and must not be solely relied on for critical design information.

Bushes - Bronze - Sintered - Unflanged

Part Number	Nominal Shaft Size mm	OD (D) mm	Length (S) mm	Actual ID (d) mm	ID Tolerance mm	OD Tolerance mm	Length Tolerance mm	Comments
	<i>inches</i>	<i>inches</i>	<i>inches</i>	<i>inches</i>	<i>inches</i>	<i>inches</i>	<i>inches</i>	
# BP01905-02546-0191-SB	19.05 <i>0.750</i>	25.464 <i>1.003</i>	19.05 <i>0.750</i>	19.063 <i>0.751</i>	+0.000/-0.025	+0.000/-0.025	+0.127/-0.127	
# BP01905-02546-0222-SB	19.05 <i>0.750</i>	25.464 <i>1.003</i>	22.225 <i>0.875</i>	19.101 <i>0.752</i>	+0.000/-0.025	+0.000/-0.025	+0.127/-0.127	
# BP01905-02546-0254-SBO	19.05 <i>0.750</i>	25.464 <i>1.003</i>	25.4 <i>1.000</i>	19.101 <i>0.752</i>	+0.000/-0.025	+0.000/-0.025	+0.127/-0.127	
# BP01905-02546-0254-SB	19.05 <i>0.750</i>	25.464 <i>1.003</i>	25.4 <i>1.000</i>	19.063 <i>0.751</i>	+0.000/-0.025	+0.000/-0.025	+0.127/-0.127	
# BP01905-02546-0286-SB	19.05 <i>0.750</i>	25.464 <i>1.003</i>	28.575 <i>1.125</i>	19.063 <i>0.751</i>	+0.000/-0.025	+0.000/-0.025	+0.127/-0.127	
# BP01905-02546-0286-SBO	19.05 <i>0.750</i>	25.464 <i>1.003</i>	28.575 <i>1.125</i>	19.101 <i>0.752</i>	+0.000/-0.025	+0.000/-0.025	+0.127/-0.127	
# BP01905-02546-0318-SB	19.05 <i>0.750</i>	25.464 <i>1.003</i>	31.75 <i>1.250</i>	19.063 <i>0.751</i>	+0.000/-0.025	+0.000/-0.025	+0.127/-0.127	
# BP01905-02546-0318-SBO	19.05 <i>0.750</i>	25.464 <i>1.003</i>	31.75 <i>1.250</i>	19.101 <i>0.752</i>	+0.000/-0.025	+0.000/-0.025	+0.127/-0.127	
# BP01905-02546-0349-SB	19.05 <i>0.750</i>	25.464 <i>1.003</i>	34.925 <i>1.375</i>	19.101 <i>0.752</i>	+0.000/-0.025	+0.000/-0.025	+0.127/-0.127	
# BP01905-02546-0381-SB	19.05 <i>0.750</i>	25.464 <i>1.003</i>	38.1 <i>1.500</i>	19.063 <i>0.751</i>	+0.000/-0.025	+0.000/-0.025	+0.127/-0.127	

Indicates item not stocked at time of printing - Please enquire for lead time

E&OE Pricing and all details subject to change without notice - Copyright Miniature Bearings Australia Pty Ltd

MBA Size Listings are a guide to sizes only and must not be solely relied on for critical design information.

Bushes - Bronze - Sintered - Unflanged

Part Number	Nominal Shaft Size mm	OD (D) mm	Length (S) mm	Actual ID (d) mm	ID Tolerance mm	OD Tolerance mm	Length Tolerance mm	Comments
	<i>inches</i>	<i>inches</i>	<i>inches</i>	<i>inches</i>	<i>inches</i>	<i>inches</i>	<i>inches</i>	
# BP01905-02546-0381-SBO	19.05 <i>0.750</i>	25.464 <i>1.003</i>	38.1 <i>1.500</i>	19.101 <i>0.752</i>	+0.000/-0.025	+0.000/-0.025	+0.127/-0.127	
# BP01905-02546-0445-SB	19.05 <i>0.750</i>	25.464 <i>1.003</i>	44.45 <i>1.750</i>	19.101 <i>0.752</i>	+0.000/-0.025	+0.000/-0.025	+0.190/-0.190	
# BP01905-02546-0508-SB	19.05 <i>0.750</i>	25.464 <i>1.003</i>	50.8 <i>2.000</i>	19.101 <i>0.752</i>	+0.000/-0.025	+0.000/-0.025	+0.190/-0.190	
# BP01905-02546-0540-SB	19.05 <i>0.750</i>	25.464 <i>1.003</i>	53.975 <i>2.125</i>	19.101 <i>0.752</i>	+0.000/-0.025	+0.000/-0.025	+0.190/-0.190	
# BP01905-02546-0572-SB	19.05 <i>0.750</i>	25.464 <i>1.003</i>	57.15 <i>2.250</i>	19.101 <i>0.752</i>	+0.000/-0.025	+0.000/-0.025	+0.190/-0.190	
# BP01905-02546-0635-SB	19.05 <i>0.750</i>	25.464 <i>1.003</i>	63.5 <i>2.500</i>	19.101 <i>0.752</i>	+0.000/-0.025	+0.000/-0.025	+0.190/-0.190	
# BP01905-02548-0127-SB	19.05 <i>0.750</i>	25.476 <i>1.003</i>	12.7 <i>0.500</i>	19.126 <i>0.753</i>	+0.000/-0.025	+0.000/-0.025	+0.127/-0.127	
# BP01905-02548-0159-SB	19.05 <i>0.750</i>	25.476 <i>1.003</i>	15.875 <i>0.625</i>	19.126 <i>0.753</i>	+0.000/-0.025	+0.000/-0.025	+0.127/-0.127	
# BP01905-02548-0191-SB	19.05 <i>0.750</i>	25.476 <i>1.003</i>	19.05 <i>0.750</i>	19.126 <i>0.753</i>	+0.000/-0.025	+0.000/-0.025	+0.127/-0.127	
# BP01905-02548-0222-SB	19.05 <i>0.750</i>	25.476 <i>1.003</i>	22.225 <i>0.875</i>	19.126 <i>0.753</i>	+0.000/-0.025	+0.000/-0.025	+0.127/-0.127	

Indicates item not stocked at time of printing - Please enquire for lead time

E&OE Pricing and all details subject to change without notice - Copyright Miniature Bearings Australia Pty Ltd

MBA Size Listings are a guide to sizes only and must not be solely relied on for critical design information.

Bushes - Bronze - Sintered - Unflanged

Part Number	Nominal Shaft Size mm	OD (D) mm	Length (S) mm	Actual ID (d) mm	ID Tolerance mm	OD Tolerance mm	Length Tolerance mm	Comments
	<i>inches</i>	<i>inches</i>	<i>inches</i>	<i>inches</i>	<i>inches</i>	<i>inches</i>	<i>inches</i>	
# BP01905-02548-0254-SB	19.05 <i>0.750</i>	25.476 <i>1.003</i>	25.4 <i>1.000</i>	19.126 <i>0.753</i>	+0.000/-0.025	+0.000/-0.025	+0.127/-0.127	
# BP01905-02548-0286-SB	19.05 <i>0.750</i>	25.476 <i>1.003</i>	28.575 <i>1.125</i>	19.126 <i>0.753</i>	+0.000/-0.025	+0.000/-0.025	+0.127/-0.127	
# BP01905-02548-0318-SB	19.05 <i>0.750</i>	25.476 <i>1.003</i>	31.75 <i>1.250</i>	19.126 <i>0.753</i>	+0.000/-0.025	+0.000/-0.025	+0.127/-0.127	
# BP01905-02548-0381-SB	19.05 <i>0.750</i>	25.476 <i>1.003</i>	38.1 <i>1.500</i>	19.126 <i>0.753</i>	+0.000/-0.025	+0.000/-0.025	+0.127/-0.127	
# BP01905-02548-0445-SB	19.05 <i>0.750</i>	25.476 <i>1.003</i>	44.45 <i>1.750</i>	19.126 <i>0.753</i>	+0.000/-0.025	+0.000/-0.025	+0.190/-0.190	
BP01905-02548-0508-SB	19.05 <i>0.750</i>	25.476 <i>1.003</i>	50.8 <i>2.000</i>	19.126 <i>0.753</i>	+0.000/-0.025	+0.000/-0.025	+0.190/-0.190	
# BP01905-02548-0635-SB	19.05 <i>0.750</i>	25.476 <i>1.003</i>	63.5 <i>2.500</i>	19.126 <i>0.753</i>	+0.000/-0.025	+0.000/-0.025	+0.190/-0.190	
# BP01905-02704-0254-SB	19.05 <i>0.750</i>	27.038 <i>1.064</i>	25.4 <i>1.000</i>	19.075 <i>0.751</i>	+0.000/-0.025	+0.000/-0.025	+0.127/-0.127	
# BP01905-02704-0318-SB	19.05 <i>0.750</i>	27.038 <i>1.064</i>	31.75 <i>1.250</i>	19.075 <i>0.751</i>	+0.000/-0.025	+0.000/-0.025	+0.127/-0.127	
# BP01905-02865-0127-SB	19.05 <i>0.750</i>	28.651 <i>1.128</i>	12.7 <i>0.500</i>	19.126 <i>0.753</i>	+0.000/-0.025	+0.000/-0.025	+0.127/-0.127	

Indicates item not stocked at time of printing - Please enquire for lead time

E&OE Pricing and all details subject to change without notice - Copyright Miniature Bearings Australia Pty Ltd

MBA Size Listings are a guide to sizes only and must not be solely relied on for critical design information.

Bushes - Bronze - Sintered - Unflanged

Part Number	Nominal Shaft Size mm	OD (D) mm	Length (S) mm	Actual ID (d) mm	ID Tolerance mm	OD Tolerance mm	Length Tolerance mm	Comments
	<i>inches</i>	<i>inches</i>	<i>inches</i>	<i>inches</i>	<i>inches</i>	<i>inches</i>	<i>inches</i>	
# BP01905-02865-0191-SB	19.05 <i>0.750</i>	28.651 <i>1.128</i>	19.05 <i>0.750</i>	19.126 <i>0.753</i>	+0.000/-0.025	+0.000/-0.025	+0.127/-0.127	
# BP01905-02865-0254-SB	19.05 <i>0.750</i>	28.651 <i>1.128</i>	25.4 <i>1.000</i>	19.126 <i>0.753</i>	+0.000/-0.025	+0.000/-0.025	+0.127/-0.127	
# BP01905-02865-0318-SB	19.05 <i>0.750</i>	28.651 <i>1.128</i>	31.75 <i>1.250</i>	19.126 <i>0.753</i>	+0.000/-0.025	+0.000/-0.025	+0.127/-0.127	
# BP01905-02865-0349-SB	19.05 <i>0.750</i>	28.651 <i>1.128</i>	34.925 <i>1.375</i>	19.126 <i>0.753</i>	+0.000/-0.025	+0.000/-0.025	+0.127/-0.127	
# BP01905-02865-0381-SB	19.05 <i>0.750</i>	28.651 <i>1.128</i>	38.1 <i>1.500</i>	19.126 <i>0.753</i>	+0.000/-0.025	+0.000/-0.025	+0.127/-0.127	
# BP01905-02865-0445-SB	19.05 <i>0.750</i>	28.651 <i>1.128</i>	44.45 <i>1.750</i>	19.126 <i>0.753</i>	+0.000/-0.025	+0.000/-0.025	+0.190/-0.190	
# BP01905-02865-0508-SB	19.05 <i>0.750</i>	28.651 <i>1.128</i>	50.8 <i>2.000</i>	19.126 <i>0.753</i>	+0.000/-0.025	+0.000/-0.025	+0.190/-0.190	
# BP01905-02868-0191-SB	19.05 <i>0.750</i>	28.677 <i>1.129</i>	19.05 <i>0.750</i>	19.05 <i>0.750</i>	+0.000/-0.025	+0.000/-0.025	+0.127/-0.127	
# BP01905-02868-0318-SB	19.05 <i>0.750</i>	28.677 <i>1.129</i>	31.75 <i>1.250</i>	19.05 <i>0.750</i>	+0.000/-0.025	+0.000/-0.025	+0.127/-0.127	
# BP01905-03183-0191-SB	19.05 <i>0.750</i>	31.826 <i>1.253</i>	19.05 <i>0.750</i>	19.126 <i>0.753</i>	+0.000/-0.025	+0.000/-0.025	+0.127/-0.127	

Indicates item not stocked at time of printing - Please enquire for lead time

E&OE Pricing and all details subject to change without notice - Copyright Miniature Bearings Australia Pty Ltd

MBA Size Listings are a guide to sizes only and must not be solely relied on for critical design information.

Bushes - Bronze - Sintered - Unflanged

Part Number	Nominal Shaft Size mm	OD (D) mm	Length (S) mm	Actual ID (d) mm	ID Tolerance mm	OD Tolerance mm	Length Tolerance mm	Comments
	<i>inches</i>	<i>inches</i>	<i>inches</i>	<i>inches</i>	<i>inches</i>	<i>inches</i>	<i>inches</i>	
# BP01905-03183-0254-SB	19.05 <i>0.750</i>	31.826 <i>1.253</i>	25.4 <i>1.000</i>	19.126 <i>0.753</i>	+0.000/-0.025	+0.000/-0.025	+0.127/-0.127	
# BP01905-03183-0318-SB	19.05 <i>0.750</i>	31.826 <i>1.253</i>	31.75 <i>1.250</i>	19.126 <i>0.753</i>	+0.000/-0.025	+0.000/-0.025	+0.127/-0.127	
# BP01905-03183-0381-SB	19.05 <i>0.750</i>	31.826 <i>1.253</i>	38.1 <i>1.500</i>	19.126 <i>0.753</i>	+0.000/-0.025	+0.000/-0.025	+0.127/-0.127	
# BP02064-02548-0191-SB	20.6375 <i>0.813</i>	25.476 <i>1.003</i>	19.05 <i>0.750</i>	20.701 <i>0.815</i>	+0.000/-0.025	+0.000/-0.025	+0.127/-0.127	
# BP02064-02548-0222-SB	20.6375 <i>0.813</i>	25.476 <i>1.003</i>	22.225 <i>0.875</i>	20.688 <i>0.814</i>	+0.000/-0.025	+0.000/-0.025	+0.127/-0.127	
# BP02064-02548-0254-SBO2	20.6375 <i>0.813</i>	25.476 <i>1.003</i>	25.4 <i>1.000</i>	20.701 <i>0.815</i>	+0.000/-0.025	+0.000/-0.025	+0.127/-0.127	
# BP02064-02548-0254-SBO1	20.6375 <i>0.813</i>	25.476 <i>1.003</i>	25.4 <i>1.000</i>	20.688 <i>0.814</i>	+0.000/-0.025	+0.000/-0.025	+0.127/-0.127	
# BP02064-02548-0254-SB	20.6375 <i>0.813</i>	25.476 <i>1.003</i>	25.4 <i>1.000</i>	20.663 <i>0.814</i>	+0.000/-0.025	+0.000/-0.025	+0.127/-0.127	
# BP02064-02548-0318-SB	20.6375 <i>0.813</i>	25.476 <i>1.003</i>	31.75 <i>1.250</i>	20.663 <i>0.814</i>	+0.000/-0.025	+0.000/-0.025	+0.127/-0.127	
# BP02064-02548-0318-SBO1	20.6375 <i>0.813</i>	25.476 <i>1.003</i>	31.75 <i>1.250</i>	20.688 <i>0.814</i>	+0.000/-0.025	+0.000/-0.025	+0.127/-0.127	

Indicates item not stocked at time of printing - Please enquire for lead time

E&OE Pricing and all details subject to change without notice - Copyright Miniature Bearings Australia Pty Ltd

MBA Size Listings are a guide to sizes only and must not be solely relied on for critical design information.

Bushes - Bronze - Sintered - Unflanged

Part Number	Nominal Shaft Size mm	OD (D) mm	Length (S) mm	Actual ID (d) mm	ID Tolerance mm	OD Tolerance mm	Length Tolerance mm	Comments
	<i>inches</i>	<i>inches</i>	<i>inches</i>	<i>inches</i>	<i>inches</i>	<i>inches</i>	<i>inches</i>	
# BP02064-02548-0318-SBO2	20.6375 <i>0.813</i>	25.476 <i>1.003</i>	31.75 <i>1.250</i>	20.701 <i>0.815</i>	+0.000/-0.025	+0.000/-0.025	+0.127/-0.127	
BP02064-02548-0381-SB	20.6375 <i>0.813</i>	25.476 <i>1.003</i>	38.1 <i>1.500</i>	20.701 <i>0.815</i>	+0.000/-0.025	+0.000/-0.025	+0.127/-0.127	
# BP02064-02548-0445-SB	20.6375 <i>0.813</i>	25.476 <i>1.003</i>	44.45 <i>1.750</i>	20.663 <i>0.814</i>	+0.000/-0.025	+0.000/-0.025	+0.190/-0.190	
# BP02064-02548-0445-SBO	20.6375 <i>0.813</i>	25.476 <i>1.003</i>	44.45 <i>1.750</i>	20.701 <i>0.815</i>	+0.000/-0.025	+0.000/-0.025	+0.190/-0.190	
# BP02064-02548-0508-SB	20.6375 <i>0.813</i>	25.476 <i>1.003</i>	50.8 <i>2.000</i>	20.701 <i>0.815</i>	+0.000/-0.025	+0.000/-0.025	+0.190/-0.190	
# BP02064-02705-0254-SB	20.6375 <i>0.813</i>	27.051 <i>1.065</i>	25.4 <i>1.000</i>	20.701 <i>0.815</i>	+0.000/-0.025	+0.000/-0.025	+0.127/-0.127	
# BP02064-02705-0318-SB	20.6375 <i>0.813</i>	27.051 <i>1.065</i>	31.75 <i>1.250</i>	20.701 <i>0.815</i>	+0.000/-0.025	+0.000/-0.025	+0.127/-0.127	
# BP02223-02548-0095-SB	22.225 <i>0.875</i>	25.476 <i>1.003</i>	9.525 <i>0.375</i>	22.25 <i>0.876</i>	+0.000/-0.025	+0.000/-0.025	+0.127/-0.127	
# BP02223-02548-0111-SB	22.225 <i>0.875</i>	25.476 <i>1.003</i>	11.113 <i>0.438</i>	22.25 <i>0.876</i>	+0.000/-0.025	+0.000/-0.025	+0.127/-0.127	
# BP02223-02548-0127-SB	22.225 <i>0.875</i>	25.476 <i>1.003</i>	12.7 <i>0.500</i>	22.25 <i>0.876</i>	+0.000/-0.025	+0.000/-0.025	+0.127/-0.127	

Indicates item not stocked at time of printing - Please enquire for lead time

E&OE Pricing and all details subject to change without notice - Copyright Miniature Bearings Australia Pty Ltd

MBA Size Listings are a guide to sizes only and must not be solely relied on for critical design information.

Bushes - Bronze - Sintered - Unflanged

Part Number	Nominal Shaft Size mm	OD (D) mm	Length (S) mm	Actual ID (d) mm	ID Tolerance mm	OD Tolerance mm	Length Tolerance mm	Comments
	<i>inches</i>	<i>inches</i>	<i>inches</i>	<i>inches</i>	<i>inches</i>	<i>inches</i>	<i>inches</i>	
BP02223-02548-0159-SB	22.225 <i>0.875</i>	25.476 <i>1.003</i>	15.875 <i>0.625</i>	22.25 <i>0.876</i>	+0.000/-0.025	+0.000/-0.025	+0.127/-0.127	
# BP02223-02548-0159-SBO	22.225 <i>0.875</i>	25.476 <i>1.003</i>	15.875 <i>0.625</i>	22.276 <i>0.877</i>	+0.000/-0.025	+0.000/-0.025	+0.127/-0.127	
# BP02223-02548-0191-SB	22.225 <i>0.875</i>	25.476 <i>1.003</i>	19.05 <i>0.750</i>	22.25 <i>0.876</i>	+0.000/-0.025	+0.000/-0.025	+0.127/-0.127	
# BP02223-02548-0191-SBO1	22.225 <i>0.875</i>	25.476 <i>1.003</i>	19.05 <i>0.750</i>	22.276 <i>0.877</i>	+0.000/-0.025	+0.000/-0.025	+0.127/-0.127	
# BP02223-02548-0191-SBO2	22.225 <i>0.875</i>	25.476 <i>1.003</i>	19.05 <i>0.750</i>	22.301 <i>0.878</i>	+0.000/-0.025	+0.000/-0.025	+0.127/-0.127	
# BP02223-02548-0222-SB	22.225 <i>0.875</i>	25.476 <i>1.003</i>	22.225 <i>0.875</i>	22.301 <i>0.878</i>	+0.000/-0.025	+0.000/-0.025	+0.127/-0.127	
# BP02223-02548-0254-SB	22.225 <i>0.875</i>	25.476 <i>1.003</i>	25.4 <i>1.000</i>	22.25 <i>0.876</i>	+0.000/-0.025	+0.000/-0.025	+0.127/-0.127	
# BP02223-02548-0254-SBO1	22.225 <i>0.875</i>	25.476 <i>1.003</i>	25.4 <i>1.000</i>	22.276 <i>0.877</i>	+0.000/-0.025	+0.000/-0.025	+0.127/-0.127	
# BP02223-02548-0254-SBO2	22.225 <i>0.875</i>	25.476 <i>1.003</i>	25.4 <i>1.000</i>	22.301 <i>0.878</i>	+0.000/-0.025	+0.000/-0.025	+0.127/-0.127	
# BP02223-02548-0286-SB	22.225 <i>0.875</i>	25.476 <i>1.003</i>	28.575 <i>1.125</i>	22.276 <i>0.877</i>	+0.000/-0.025	+0.000/-0.025	+0.127/-0.127	

Indicates item not stocked at time of printing - Please enquire for lead time

E&OE Pricing and all details subject to change without notice - Copyright Miniature Bearings Australia Pty Ltd

MBA Size Listings are a guide to sizes only and must not be solely relied on for critical design information.

Bushes - Bronze - Sintered - Unflanged

Part Number	Nominal Shaft Size mm	OD (D) mm	Length (S) mm	Actual ID (d) mm	ID Tolerance mm	OD Tolerance mm	Length Tolerance mm	Comments
	<i>inches</i>	<i>inches</i>	<i>inches</i>	<i>inches</i>	<i>inches</i>	<i>inches</i>	<i>inches</i>	
# BP02223-02548-0318-SB	22.225 <i>0.875</i>	25.476 <i>1.003</i>	31.75 <i>1.250</i>	22.25 <i>0.876</i>	+0.000/-0.025	+0.000/-0.025	+0.127/-0.127	
# BP02223-02548-0318-SBO1	22.225 <i>0.875</i>	25.476 <i>1.003</i>	31.75 <i>1.250</i>	22.276 <i>0.877</i>	+0.000/-0.025	+0.000/-0.025	+0.127/-0.127	
# BP02223-02548-0318-SBO2	22.225 <i>0.875</i>	25.476 <i>1.003</i>	31.75 <i>1.250</i>	22.301 <i>0.878</i>	+0.000/-0.025	+0.000/-0.025	+0.127/-0.127	
# BP02223-02548-0381-SB	22.225 <i>0.875</i>	25.476 <i>1.003</i>	38.1 <i>1.500</i>	22.25 <i>0.876</i>	+0.000/-0.025	+0.000/-0.025	+0.127/-0.127	
# BP02223-02548-0381-SBO	22.225 <i>0.875</i>	25.476 <i>1.003</i>	38.1 <i>1.500</i>	22.301 <i>0.878</i>	+0.000/-0.025	+0.000/-0.025	+0.127/-0.127	
# BP02223-02548-0445-SB	22.225 <i>0.875</i>	25.476 <i>1.003</i>	44.45 <i>1.750</i>	22.25 <i>0.876</i>	+0.000/-0.025	+0.000/-0.025	+0.190/-0.190	
# BP02223-02548-0445-SBO	22.225 <i>0.875</i>	25.476 <i>1.003</i>	44.45 <i>1.750</i>	22.301 <i>0.878</i>	+0.000/-0.025	+0.000/-0.025	+0.190/-0.190	
# BP02223-02705-0191-SB	22.225 <i>0.875</i>	27.051 <i>1.065</i>	19.05 <i>0.750</i>	22.276 <i>0.877</i>	+0.000/-0.025	+0.000/-0.025	+0.127/-0.127	
# BP02223-02705-0318-SB	22.225 <i>0.875</i>	27.051 <i>1.065</i>	31.75 <i>1.250</i>	22.276 <i>0.877</i>	+0.000/-0.025	+0.000/-0.025	+0.127/-0.127	
# BP02223-02706-0254-SB	22.225 <i>0.875</i>	27.064 <i>1.066</i>	25.4 <i>1.000</i>	22.301 <i>0.878</i>	+0.000/-0.025	+0.000/-0.025	+0.127/-0.127	

Indicates item not stocked at time of printing - Please enquire for lead time

E&OE Pricing and all details subject to change without notice - Copyright Miniature Bearings Australia Pty Ltd

MBA Size Listings are a guide to sizes only and must not be solely relied on for critical design information.

Bushes - Bronze - Sintered - Unflanged

Part Number	Nominal Shaft Size mm	OD (D) mm	Length (S) mm	Actual ID (d) mm	ID Tolerance mm	OD Tolerance mm	Length Tolerance mm	Comments
	<i>inches</i>	<i>inches</i>	<i>inches</i>	<i>inches</i>	<i>inches</i>	<i>inches</i>	<i>inches</i>	
# BP02223-02706-0318-SB	22.225 <i>0.875</i>	27.064 <i>1.066</i>	31.75 <i>1.250</i>	22.301 <i>0.878</i>	+0.000/-0.025	+0.000/-0.025	+0.127/-0.127	
# BP02223-02864-0254-SB	22.225 <i>0.875</i>	28.639 <i>1.128</i>	25.4 <i>1.000</i>	22.301 <i>0.878</i>	+0.000/-0.025	+0.000/-0.025	+0.127/-0.127	
# BP02223-02864-0318-SB	22.225 <i>0.875</i>	28.639 <i>1.128</i>	31.75 <i>1.250</i>	22.301 <i>0.878</i>	+0.000/-0.025	+0.000/-0.025	+0.127/-0.127	
# BP02223-02864-0349-SB	22.225 <i>0.875</i>	28.639 <i>1.128</i>	34.925 <i>1.375</i>	22.301 <i>0.878</i>	+0.000/-0.025	+0.000/-0.025	+0.127/-0.127	
# BP02223-02864-0381-SB	22.225 <i>0.875</i>	28.639 <i>1.128</i>	38.1 <i>1.500</i>	22.301 <i>0.878</i>	+0.000/-0.025	+0.000/-0.025	+0.127/-0.127	
# BP02223-02865-0191-SB	22.225 <i>0.875</i>	28.651 <i>1.128</i>	19.05 <i>0.750</i>	22.25 <i>0.876</i>	+0.000/-0.025	+0.000/-0.025	+0.127/-0.127	
# BP02223-02865-0191-SBO	22.225 <i>0.875</i>	28.651 <i>1.128</i>	19.05 <i>0.750</i>	22.301 <i>0.878</i>	+0.000/-0.025	+0.000/-0.025	+0.127/-0.127	
# BP02223-02865-0222-SB	22.225 <i>0.875</i>	28.651 <i>1.128</i>	22.225 <i>0.875</i>	22.25 <i>0.876</i>	+0.000/-0.025	+0.000/-0.025	+0.127/-0.127	
# BP02223-02865-0222-SBO	22.225 <i>0.875</i>	28.651 <i>1.128</i>	22.225 <i>0.875</i>	22.301 <i>0.878</i>	+0.000/-0.025	+0.000/-0.025	+0.127/-0.127	
# BP02223-02865-0254-SBO	22.225 <i>0.875</i>	28.651 <i>1.128</i>	25.4 <i>1.000</i>	22.301 <i>0.878</i>	+0.000/-0.025	+0.000/-0.025	+0.127/-0.127	

Indicates item not stocked at time of printing - Please enquire for lead time

E&OE Pricing and all details subject to change without notice - Copyright Miniature Bearings Australia Pty Ltd

MBA Size Listings are a guide to sizes only and must not be solely relied on for critical design information.

Bushes - Bronze - Sintered - Unflanged

Part Number	Nominal Shaft Size mm	OD (D) mm	Length (S) mm	Actual ID (d) mm	ID Tolerance mm	OD Tolerance mm	Length Tolerance mm	Comments
	<i>inches</i>	<i>inches</i>	<i>inches</i>	<i>inches</i>	<i>inches</i>	<i>inches</i>	<i>inches</i>	
# BP02223-02865-0254-SB	22.225 <i>0.875</i>	28.651 <i>1.128</i>	25.4 <i>1.000</i>	22.25 <i>0.876</i>	+0.000/-0.025	+0.000/-0.025	+0.127/-0.127	
# BP02223-02865-0286-SB	22.225 <i>0.875</i>	28.651 <i>1.128</i>	28.575 <i>1.125</i>	22.25 <i>0.876</i>	+0.000/-0.025	+0.000/-0.025	+0.127/-0.127	
# BP02223-02865-0286-SBO	22.225 <i>0.875</i>	28.651 <i>1.128</i>	28.575 <i>1.125</i>	22.301 <i>0.878</i>	+0.000/-0.025	+0.000/-0.025	+0.127/-0.127	
# BP02223-02865-0318-SB	22.225 <i>0.875</i>	28.651 <i>1.128</i>	31.75 <i>1.250</i>	22.25 <i>0.876</i>	+0.000/-0.025	+0.000/-0.025	+0.127/-0.127	
# BP02223-02865-0318-SBO	22.225 <i>0.875</i>	28.651 <i>1.128</i>	31.75 <i>1.250</i>	22.301 <i>0.878</i>	+0.000/-0.025	+0.000/-0.025	+0.127/-0.127	
# BP02223-02865-0349-SB	22.225 <i>0.875</i>	28.651 <i>1.128</i>	34.925 <i>1.375</i>	22.301 <i>0.878</i>	+0.000/-0.025	+0.000/-0.025	+0.127/-0.127	
# BP02223-02865-0381-SB	22.225 <i>0.875</i>	28.651 <i>1.128</i>	38.1 <i>1.500</i>	22.25 <i>0.876</i>	+0.000/-0.025	+0.000/-0.025	+0.127/-0.127	
# BP02223-02865-0381-SBO	22.225 <i>0.875</i>	28.651 <i>1.128</i>	38.1 <i>1.500</i>	22.301 <i>0.878</i>	+0.000/-0.025	+0.000/-0.025	+0.127/-0.127	
# BP02223-02865-0413-SB	22.225 <i>0.875</i>	28.651 <i>1.128</i>	41.275 <i>1.625</i>	22.301 <i>0.878</i>	+0.000/-0.025	+0.000/-0.025	+0.190/-0.190	
# BP02223-02865-0445-SB	22.225 <i>0.875</i>	28.651 <i>1.128</i>	44.45 <i>1.750</i>	22.25 <i>0.876</i>	+0.000/-0.025	+0.000/-0.025	+0.190/-0.190	

Indicates item not stocked at time of printing - Please enquire for lead time

E&OE Pricing and all details subject to change without notice - Copyright Miniature Bearings Australia Pty Ltd

MBA Size Listings are a guide to sizes only and must not be solely relied on for critical design information.

Bushes - Bronze - Sintered - Unflanged

Part Number	Nominal Shaft Size mm	OD (D) mm	Length (S) mm	Actual ID (d) mm	ID Tolerance mm	OD Tolerance mm	Length Tolerance mm	Comments
	<i>inches</i>	<i>inches</i>	<i>inches</i>	<i>inches</i>	<i>inches</i>	<i>inches</i>	<i>inches</i>	
# BP02223-02865-0445-SBO	22.225 <i>0.875</i>	28.651 <i>1.128</i>	44.45 <i>1.750</i>	22.301 <i>0.878</i>	+0.000/-0.025	+0.000/-0.025	+0.190/-0.190	
# BP02223-02865-0508-SB	22.225 <i>0.875</i>	28.651 <i>1.128</i>	50.8 <i>2.000</i>	22.25 <i>0.876</i>	+0.000/-0.025	+0.000/-0.025	+0.190/-0.190	
# BP02223-02865-0508-SBO	22.225 <i>0.875</i>	28.651 <i>1.128</i>	50.8 <i>2.000</i>	22.301 <i>0.878</i>	+0.000/-0.025	+0.000/-0.025	+0.190/-0.190	
# BP02223-02865-0572-SB	22.225 <i>0.875</i>	28.651 <i>1.128</i>	57.15 <i>2.250</i>	22.25 <i>0.876</i>	+0.000/-0.025	+0.000/-0.025	+0.190/-0.190	
# BP02223-02865-0572-SBO	22.225 <i>0.875</i>	28.651 <i>1.128</i>	57.15 <i>2.250</i>	22.301 <i>0.878</i>	+0.000/-0.025	+0.000/-0.025	+0.190/-0.190	
# BP02223-02865-0635-SB	22.225 <i>0.875</i>	28.651 <i>1.128</i>	63.5 <i>2.500</i>	22.25 <i>0.876</i>	+0.000/-0.025	+0.000/-0.025	+0.190/-0.190	
# BP02223-02865-0635-SBO	22.225 <i>0.875</i>	28.651 <i>1.128</i>	63.5 <i>2.500</i>	22.301 <i>0.878</i>	+0.000/-0.025	+0.000/-0.025	+0.190/-0.190	
# BP02223-02865-0699-SB	22.225 <i>0.875</i>	28.651 <i>1.128</i>	69.85 <i>2.750</i>	22.25 <i>0.876</i>	+0.000/-0.025	+0.000/-0.025	+0.190/-0.190	
# BP02223-02865-3651-SB	22.225 <i>0.875</i>	28.651 <i>1.128</i>	365.125 <i>14.375</i>	22.25 <i>0.876</i>	+0.000/-0.025	+0.000/-0.025	+0.381/-0.381	
# BP02223-03180-0254-SB	22.225 <i>0.875</i>	31.801 <i>1.252</i>	25.4 <i>1.000</i>	22.276 <i>0.877</i>	+0.000/-0.025	+0.000/-0.025	+0.127/-0.127	

Indicates item not stocked at time of printing - Please enquire for lead time

E&OE Pricing and all details subject to change without notice - Copyright Miniature Bearings Australia Pty Ltd

MBA Size Listings are a guide to sizes only and must not be solely relied on for critical design information.

Bushes - Bronze - Sintered - Unflanged

Part Number	Nominal Shaft Size mm	OD (D) mm	Length (S) mm	Actual ID (d) mm	ID Tolerance mm	OD Tolerance mm	Length Tolerance mm	Comments
	<i>inches</i>	<i>inches</i>	<i>inches</i>	<i>inches</i>	<i>inches</i>	<i>inches</i>	<i>inches</i>	
# BP02223-03180-0318-SB	22.225 <i>0.875</i>	31.801 <i>1.252</i>	31.75 <i>1.250</i>	22.276 <i>0.877</i>	+0.000/-0.025	+0.000/-0.025	+0.127/-0.127	
# BP02223-03180-0381-SB	22.225 <i>0.875</i>	31.801 <i>1.252</i>	38.1 <i>1.500</i>	22.276 <i>0.877</i>	+0.000/-0.025	+0.000/-0.025	+0.127/-0.127	
# BP02223-03183-0191-SB	22.225 <i>0.875</i>	31.826 <i>1.253</i>	19.05 <i>0.750</i>	22.301 <i>0.878</i>	+0.000/-0.025	+0.000/-0.025	+0.127/-0.127	
# BP02223-03183-0254-SB	22.225 <i>0.875</i>	31.826 <i>1.253</i>	25.4 <i>1.000</i>	22.301 <i>0.878</i>	+0.000/-0.025	+0.000/-0.025	+0.127/-0.127	
# BP02223-03183-0318-SB	22.225 <i>0.875</i>	31.826 <i>1.253</i>	31.75 <i>1.250</i>	22.301 <i>0.878</i>	+0.000/-0.025	+0.000/-0.025	+0.127/-0.127	
# BP02223-03183-0349-SB	22.225 <i>0.875</i>	31.826 <i>1.253</i>	34.925 <i>1.375</i>	22.301 <i>0.878</i>	+0.000/-0.025	+0.000/-0.025	+0.127/-0.127	
# BP02223-03183-0381-SB	22.225 <i>0.875</i>	31.826 <i>1.253</i>	38.1 <i>1.500</i>	22.301 <i>0.878</i>	+0.000/-0.025	+0.000/-0.025	+0.127/-0.127	
# BP02223-03183-0508-SB	22.225 <i>0.875</i>	31.826 <i>1.253</i>	50.8 <i>2.000</i>	22.301 <i>0.878</i>	+0.000/-0.025	+0.000/-0.025	+0.190/-0.190	
# BP02381-02705-0191-SB	23.8125 <i>0.938</i>	27.051 <i>1.065</i>	19.05 <i>0.750</i>	23.876 <i>0.940</i>	+0.000/-0.025	+0.000/-0.025	+0.127/-0.127	
# BP02381-02705-0318-SB	23.8125 <i>0.938</i>	27.051 <i>1.065</i>	31.75 <i>1.250</i>	23.876 <i>0.940</i>	+0.000/-0.025	+0.000/-0.025	+0.127/-0.127	

Indicates item not stocked at time of printing - Please enquire for lead time

E&OE Pricing and all details subject to change without notice - Copyright Miniature Bearings Australia Pty Ltd

MBA Size Listings are a guide to sizes only and must not be solely relied on for critical design information.

Bushes - Bronze - Sintered - Unflanged

Part Number	Nominal Shaft Size mm	OD (D) mm	Length (S) mm	Actual ID (d) mm	ID Tolerance mm	OD Tolerance mm	Length Tolerance mm	Comments
	<i>inches</i>	<i>inches</i>	<i>inches</i>	<i>inches</i>	<i>inches</i>	<i>inches</i>	<i>inches</i>	
# BP02381-03021-0222-SB	23.8125 <i>0.938</i>	30.213 <i>1.189</i>	22.225 <i>0.875</i>	23.851 <i>0.939</i>	+0.000/-0.025	+0.000/-0.025	+0.127/-0.127	
# BP02381-03021-0254-SB	23.8125 <i>0.938</i>	30.213 <i>1.189</i>	25.4 <i>1.000</i>	23.851 <i>0.939</i>	+0.000/-0.025	+0.000/-0.025	+0.127/-0.127	
# BP02381-03021-0318-SB	23.8125 <i>0.938</i>	30.213 <i>1.189</i>	31.75 <i>1.250</i>	23.851 <i>0.939</i>	+0.000/-0.025	+0.000/-0.025	+0.127/-0.127	
# BP02381-03021-0381-SB	23.8125 <i>0.938</i>	30.213 <i>1.189</i>	38.1 <i>1.500</i>	23.851 <i>0.939</i>	+0.000/-0.025	+0.000/-0.025	+0.127/-0.127	
# BP02381-03023-0191-SB	23.8125 <i>0.938</i>	30.226 <i>1.190</i>	19.05 <i>0.750</i>	23.876 <i>0.940</i>	+0.000/-0.025	+0.000/-0.025	+0.127/-0.127	
# BP02381-03023-0254-SB	23.8125 <i>0.938</i>	30.226 <i>1.190</i>	25.4 <i>1.000</i>	23.876 <i>0.940</i>	+0.000/-0.025	+0.000/-0.025	+0.127/-0.127	
# BP02381-03023-0318-SB	23.8125 <i>0.938</i>	30.226 <i>1.190</i>	31.75 <i>1.250</i>	23.876 <i>0.940</i>	+0.000/-0.025	+0.000/-0.025	+0.127/-0.127	
# BP02381-03023-0381-SB	23.8125 <i>0.938</i>	30.226 <i>1.190</i>	38.1 <i>1.500</i>	23.876 <i>0.940</i>	+0.000/-0.025	+0.000/-0.025	+0.127/-0.127	
# BP02381-03023-0508-SB	23.8125 <i>0.938</i>	30.226 <i>1.190</i>	50.8 <i>2.000</i>	23.876 <i>0.940</i>	+0.000/-0.025	+0.000/-0.025	+0.190/-0.190	
# BP02381-03183-0254-SB	23.8125 <i>0.938</i>	31.826 <i>1.253</i>	25.4 <i>1.000</i>	23.813 <i>0.938</i>	+0.000/-0.025	+0.000/-0.025	+0.127/-0.127	

Indicates item not stocked at time of printing - Please enquire for lead time

E&OE Pricing and all details subject to change without notice - Copyright Miniature Bearings Australia Pty Ltd

MBA Size Listings are a guide to sizes only and must not be solely relied on for critical design information.

Bushes - Bronze - Sintered - Unflanged

Part Number	Nominal Shaft Size mm	OD (D) mm	Length (S) mm	Actual ID (d) mm	ID Tolerance mm	OD Tolerance mm	Length Tolerance mm	Comments
	<i>inches</i>	<i>inches</i>	<i>inches</i>	<i>inches</i>	<i>inches</i>	<i>inches</i>	<i>inches</i>	
# BP02381-03183-0318-SB	23.8125 <i>0.938</i>	31.826 <i>1.253</i>	31.75 <i>1.250</i>	23.813 <i>0.938</i>	+0.000/-0.025	+0.000/-0.025	+0.127/-0.127	
# BP02381-03183-0381-SB	23.8125 <i>0.938</i>	31.826 <i>1.253</i>	38.1 <i>1.500</i>	23.813 <i>0.938</i>	+0.000/-0.025	+0.000/-0.025	+0.127/-0.127	
# BP02381-03185-0191-SB	23.8125 <i>0.938</i>	31.852 <i>1.254</i>	19.05 <i>0.750</i>	23.876 <i>0.940</i>	+0.000/-0.025	+0.000/-0.025	+0.127/-0.127	
# BP02381-03185-0254-SB	23.8125 <i>0.938</i>	31.852 <i>1.254</i>	25.4 <i>1.000</i>	23.876 <i>0.940</i>	+0.000/-0.025	+0.000/-0.025	+0.127/-0.127	
# BP02381-03185-0318-SB	23.8125 <i>0.938</i>	31.852 <i>1.254</i>	31.75 <i>1.250</i>	23.876 <i>0.940</i>	+0.000/-0.025	+0.000/-0.025	+0.127/-0.127	
# BP02381-03185-0381-SB	23.8125 <i>0.938</i>	31.852 <i>1.254</i>	38.1 <i>1.500</i>	23.876 <i>0.940</i>	+0.000/-0.025	+0.000/-0.025	+0.127/-0.127	
# BP02381-03185-0445-SB	23.8125 <i>0.938</i>	31.852 <i>1.254</i>	44.45 <i>1.750</i>	23.876 <i>0.940</i>	+0.000/-0.025	+0.000/-0.025	+0.190/-0.190	
# BP02381-03185-0508-SB	23.8125 <i>0.938</i>	31.852 <i>1.254</i>	50.8 <i>2.000</i>	23.876 <i>0.940</i>	+0.000/-0.025	+0.000/-0.025	+0.190/-0.190	
# BP02500-03200-0250-SB	25 <i>0.984</i>	32 <i>1.260</i>	25 <i>0.984</i>	25 <i>0.984</i>	+0.000/-0.025	+0.000/-0.025	+0.127/-0.127	
# BP02540-02865-0127-SB	25.4 <i>1.000</i>	28.651 <i>1.128</i>	12.7 <i>0.500</i>	25.425 <i>1.001</i>	+0.000/-0.025	+0.000/-0.025	+0.127/-0.127	

Indicates item not stocked at time of printing - Please enquire for lead time

E&OE Pricing and all details subject to change without notice - Copyright Miniature Bearings Australia Pty Ltd

MBA Size Listings are a guide to sizes only and must not be solely relied on for critical design information.

Bushes - Bronze - Sintered - Unflanged

Part Number	Nominal Shaft Size mm	OD (D) mm	Length (S) mm	Actual ID (d) mm	ID Tolerance mm	OD Tolerance mm	Length Tolerance mm	Comments
	<i>inches</i>	<i>inches</i>	<i>inches</i>	<i>inches</i>	<i>inches</i>	<i>inches</i>	<i>inches</i>	
# BP02540-02865-0191-SB	25.4 <i>1.000</i>	28.651 <i>1.128</i>	19.05 <i>0.750</i>	25.425 <i>1.001</i>	+0.000/-0.025	+0.000/-0.025	+0.127/-0.127	
# BP02540-02865-0191-SBO1	25.4 <i>1.000</i>	28.651 <i>1.128</i>	19.05 <i>0.750</i>	25.489 <i>1.004</i>	+0.000/-0.025	+0.000/-0.025	+0.127/-0.127	
# BP02540-02865-0191-SBO2	25.4 <i>1.000</i>	28.651 <i>1.128</i>	19.05 <i>0.750</i>	25.502 <i>1.004</i>	+0.000/-0.025	+0.000/-0.025	+0.127/-0.127	
# BP02540-02865-0206-SB	25.4 <i>1.000</i>	28.651 <i>1.128</i>	20.638 <i>0.813</i>	25.425 <i>1.001</i>	+0.000/-0.025	+0.000/-0.025	+0.127/-0.127	
# BP02540-02865-0222-SB	25.4 <i>1.000</i>	28.651 <i>1.128</i>	22.225 <i>0.875</i>	25.489 <i>1.004</i>	+0.000/-0.025	+0.000/-0.025	+0.127/-0.127	
# BP02540-02865-0254-SB	25.4 <i>1.000</i>	28.651 <i>1.128</i>	25.4 <i>1.000</i>	25.425 <i>1.001</i>	+0.000/-0.025	+0.000/-0.025	+0.127/-0.127	
# BP02540-02865-0318-SBO	25.4 <i>1.000</i>	28.651 <i>1.128</i>	31.75 <i>1.250</i>	25.489 <i>1.004</i>	+0.000/-0.025	+0.000/-0.025	+0.127/-0.127	
# BP02540-02865-0318-SB	25.4 <i>1.000</i>	28.651 <i>1.128</i>	31.75 <i>1.250</i>	25.425 <i>1.001</i>	+0.000/-0.025	+0.000/-0.025	+0.127/-0.127	
# BP02540-02865-0349-SB	25.4 <i>1.000</i>	28.651 <i>1.128</i>	34.925 <i>1.375</i>	25.425 <i>1.001</i>	+0.000/-0.025	+0.000/-0.025	+0.127/-0.127	
# BP02540-02865-0381-SB	25.4 <i>1.000</i>	28.651 <i>1.128</i>	38.1 <i>1.500</i>	25.425 <i>1.001</i>	+0.000/-0.025	+0.000/-0.025	+0.127/-0.127	

Indicates item not stocked at time of printing - Please enquire for lead time

E&OE Pricing and all details subject to change without notice - Copyright Miniature Bearings Australia Pty Ltd

MBA Size Listings are a guide to sizes only and must not be solely relied on for critical design information.

Bushes - Bronze - Sintered - Unflanged

Part Number	Nominal Shaft Size mm	OD (D) mm	Length (S) mm	Actual ID (d) mm	ID Tolerance mm	OD Tolerance mm	Length Tolerance mm	Comments
	<i>inches</i>	<i>inches</i>	<i>inches</i>	<i>inches</i>	<i>inches</i>	<i>inches</i>	<i>inches</i>	
# BP02540-02865-0381-SBO	25.4 <i>1.000</i>	28.651 <i>1.128</i>	38.1 <i>1.500</i>	25.489 <i>1.004</i>	+0.000/-0.025	+0.000/-0.025	+0.127/-0.127	
# BP02540-03021-0191-SB	25.4 <i>1.000</i>	30.213 <i>1.189</i>	19.05 <i>0.750</i>	25.451 <i>1.002</i>	+0.000/-0.025	+0.000/-0.025	+0.127/-0.127	
# BP02540-03021-0254-SB	25.4 <i>1.000</i>	30.213 <i>1.189</i>	25.4 <i>1.000</i>	25.451 <i>1.002</i>	+0.000/-0.025	+0.000/-0.025	+0.127/-0.127	
# BP02540-03021-0381-SB	25.4 <i>1.000</i>	30.213 <i>1.189</i>	38.1 <i>1.500</i>	25.451 <i>1.002</i>	+0.000/-0.025	+0.000/-0.025	+0.127/-0.127	
# BP02540-03021-0508-SB	25.4 <i>1.000</i>	30.213 <i>1.189</i>	50.8 <i>2.000</i>	25.451 <i>1.002</i>	+0.000/-0.025	+0.000/-0.025	+0.190/-0.190	
# BP02540-03023-0191-SB	25.4 <i>1.000</i>	30.226 <i>1.190</i>	19.05 <i>0.750</i>	25.502 <i>1.004</i>	+0.000/-0.025	+0.000/-0.025	+0.127/-0.127	
# BP02540-03023-0254-SB	25.4 <i>1.000</i>	30.226 <i>1.190</i>	25.4 <i>1.000</i>	25.502 <i>1.004</i>	+0.000/-0.025	+0.000/-0.025	+0.127/-0.127	
# BP02540-03180-0127-SB	25.4 <i>1.000</i>	31.801 <i>1.252</i>	12.7 <i>0.500</i>	25.425 <i>1.001</i>	+0.000/-0.025	+0.000/-0.025	+0.127/-0.127	
# BP02540-03180-0191-SB	25.4 <i>1.000</i>	31.801 <i>1.252</i>	19.05 <i>0.750</i>	25.425 <i>1.001</i>	+0.000/-0.025	+0.000/-0.025	+0.127/-0.127	
# BP02540-03180-0222-SB	25.4 <i>1.000</i>	31.801 <i>1.252</i>	22.225 <i>0.875</i>	25.451 <i>1.002</i>	+0.000/-0.025	+0.000/-0.025	+0.127/-0.127	

Indicates item not stocked at time of printing - Please enquire for lead time

E&OE Pricing and all details subject to change without notice - Copyright Miniature Bearings Australia Pty Ltd

MBA Size Listings are a guide to sizes only and must not be solely relied on for critical design information.

Bushes - Bronze - Sintered - Unflanged

Part Number	Nominal Shaft Size mm	OD (D) mm	Length (S) mm	Actual ID (d) mm	ID Tolerance mm	OD Tolerance mm	Length Tolerance mm	Comments
	<i>inches</i>	<i>inches</i>	<i>inches</i>	<i>inches</i>	<i>inches</i>	<i>inches</i>	<i>inches</i>	
# BP02540-03180-0254-SBO	25.4 <i>1.000</i>	31.801 <i>1.252</i>	25.4 <i>1.000</i>	25.451 <i>1.002</i>	+0.000/-0.025	+0.000/-0.025	+0.127/-0.127	
# BP02540-03180-0254-SB	25.4 <i>1.000</i>	31.801 <i>1.252</i>	25.4 <i>1.000</i>	25.425 <i>1.001</i>	+0.000/-0.025	+0.000/-0.025	+0.127/-0.127	
# BP02540-03180-0286-SB	25.4 <i>1.000</i>	31.801 <i>1.252</i>	28.575 <i>1.125</i>	25.451 <i>1.002</i>	+0.000/-0.025	+0.000/-0.025	+0.127/-0.127	
# BP02540-03180-0318-SB	25.4 <i>1.000</i>	31.801 <i>1.252</i>	31.75 <i>1.250</i>	25.425 <i>1.001</i>	+0.000/-0.025	+0.000/-0.025	+0.127/-0.127	
# BP02540-03180-0318-SBO	25.4 <i>1.000</i>	31.801 <i>1.252</i>	31.75 <i>1.250</i>	25.451 <i>1.002</i>	+0.000/-0.025	+0.000/-0.025	+0.127/-0.127	
# BP02540-03180-0381-SB	25.4 <i>1.000</i>	31.801 <i>1.252</i>	38.1 <i>1.500</i>	25.425 <i>1.001</i>	+0.000/-0.025	+0.000/-0.025	+0.127/-0.127	
# BP02540-03180-0381-SBO	25.4 <i>1.000</i>	31.801 <i>1.252</i>	38.1 <i>1.500</i>	25.451 <i>1.002</i>	+0.000/-0.025	+0.000/-0.025	+0.127/-0.127	
# BP02540-03180-0445-SB	25.4 <i>1.000</i>	31.801 <i>1.252</i>	44.45 <i>1.750</i>	25.425 <i>1.001</i>	+0.000/-0.025	+0.000/-0.025	+0.190/-0.190	
# BP02540-03180-0445-SBO	25.4 <i>1.000</i>	31.801 <i>1.252</i>	44.45 <i>1.750</i>	25.451 <i>1.002</i>	+0.000/-0.025	+0.000/-0.025	+0.190/-0.190	
# BP02540-03180-0508-SB	25.4 <i>1.000</i>	31.801 <i>1.252</i>	50.8 <i>2.000</i>	25.425 <i>1.001</i>	+0.000/-0.025	+0.000/-0.025	+0.190/-0.190	

Indicates item not stocked at time of printing - Please enquire for lead time

E&OE Pricing and all details subject to change without notice - Copyright Miniature Bearings Australia Pty Ltd

MBA Size Listings are a guide to sizes only and must not be solely relied on for critical design information.

Bushes - Bronze - Sintered - Unflanged

Part Number	Nominal Shaft Size mm	OD (D) mm	Length (S) mm	Actual ID (d) mm	ID Tolerance mm	OD Tolerance mm	Length Tolerance mm	Comments
	<i>inches</i>	<i>inches</i>	<i>inches</i>	<i>inches</i>	<i>inches</i>	<i>inches</i>	<i>inches</i>	
# BP02540-03180-0508-SBO	25.4 <i>1.000</i>	31.801 <i>1.252</i>	50.8 <i>2.000</i>	25.451 <i>1.002</i>	+0.000/-0.025	+0.000/-0.025	+0.190/-0.190	
# BP02540-03180-0572-SB	25.4 <i>1.000</i>	31.801 <i>1.252</i>	57.15 <i>2.250</i>	25.425 <i>1.001</i>	+0.000/-0.025	+0.000/-0.025	+0.190/-0.190	
# BP02540-03180-0635-SBO	25.4 <i>1.000</i>	31.801 <i>1.252</i>	63.5 <i>2.500</i>	25.451 <i>1.002</i>	+0.000/-0.025	+0.000/-0.025	+0.190/-0.190	
# BP02540-03180-0635-SB	25.4 <i>1.000</i>	31.801 <i>1.252</i>	63.5 <i>2.500</i>	25.425 <i>1.001</i>	+0.000/-0.025	+0.000/-0.025	+0.190/-0.190	
# BP02540-03180-0730-SB	25.4 <i>1.000</i>	31.801 <i>1.252</i>	73.025 <i>2.875</i>	25.425 <i>1.001</i>	+0.000/-0.025	+0.000/-0.025	+0.190/-0.190	
# BP02540-03180-0762-SBO	25.4 <i>1.000</i>	31.801 <i>1.252</i>	76.2 <i>3.000</i>	25.451 <i>1.002</i>	+0.000/-0.025	+0.000/-0.025	+0.190/-0.190	
# BP02540-03180-0762-SB	25.4 <i>1.000</i>	31.801 <i>1.252</i>	76.2 <i>3.000</i>	25.425 <i>1.001</i>	+0.000/-0.025	+0.000/-0.025	+0.190/-0.190	
# BP02540-03181-0254-SB	25.4 <i>1.000</i>	31.814 <i>1.253</i>	25.4 <i>1.000</i>	25.527 <i>1.005</i>	+0.000/-0.025	+0.000/-0.025	+0.127/-0.127	
# BP02540-03181-0318-SB	25.4 <i>1.000</i>	31.814 <i>1.253</i>	31.75 <i>1.250</i>	25.527 <i>1.005</i>	+0.000/-0.025	+0.000/-0.025	+0.127/-0.127	
# BP02540-03181-0349-SB	25.4 <i>1.000</i>	31.814 <i>1.253</i>	34.925 <i>1.375</i>	25.527 <i>1.005</i>	+0.000/-0.025	+0.000/-0.025	+0.127/-0.127	

Indicates item not stocked at time of printing - Please enquire for lead time

E&OE Pricing and all details subject to change without notice - Copyright Miniature Bearings Australia Pty Ltd

MBA Size Listings are a guide to sizes only and must not be solely relied on for critical design information.

Bushes - Bronze - Sintered - Unflanged

Part Number	Nominal Shaft Size mm	OD (D) mm	Length (S) mm	Actual ID (d) mm	ID Tolerance mm	OD Tolerance mm	Length Tolerance mm	Comments
	<i>inches</i>	<i>inches</i>	<i>inches</i>	<i>inches</i>	<i>inches</i>	<i>inches</i>	<i>inches</i>	
# BP02540-03181-0381-SB	25.4 <i>1.000</i>	31.814 <i>1.253</i>	38.1 <i>1.500</i>	25.527 <i>1.005</i>	+0.000/-0.025	+0.000/-0.025	+0.127/-0.127	
# BP02540-03181-0508-SB	25.4 <i>1.000</i>	31.814 <i>1.253</i>	50.8 <i>2.000</i>	25.527 <i>1.005</i>	+0.000/-0.025	+0.000/-0.025	+0.190/-0.190	
# BP02540-03181-0572-SB	25.4 <i>1.000</i>	31.814 <i>1.253</i>	57.15 <i>2.250</i>	25.527 <i>1.005</i>	+0.000/-0.025	+0.000/-0.025	+0.190/-0.190	
# BP02540-03181-0635-SB	25.4 <i>1.000</i>	31.814 <i>1.253</i>	63.5 <i>2.500</i>	25.527 <i>1.005</i>	+0.000/-0.025	+0.000/-0.025	+0.190/-0.190	
# BP02540-03183-0191-SB	25.4 <i>1.000</i>	31.826 <i>1.253</i>	19.05 <i>0.750</i>	25.476 <i>1.003</i>	+0.000/-0.025	+0.000/-0.025	+0.127/-0.127	
# BP02540-03183-0254-SB	25.4 <i>1.000</i>	31.826 <i>1.253</i>	25.4 <i>1.000</i>	25.476 <i>1.003</i>	+0.000/-0.025	+0.000/-0.025	+0.127/-0.127	
# BP02540-03183-0286-SB	25.4 <i>1.000</i>	31.826 <i>1.253</i>	28.575 <i>1.125</i>	25.476 <i>1.003</i>	+0.000/-0.025	+0.000/-0.025	+0.127/-0.127	
# BP02540-03183-0318-SB	25.4 <i>1.000</i>	31.826 <i>1.253</i>	31.75 <i>1.250</i>	25.476 <i>1.003</i>	+0.000/-0.025	+0.000/-0.025	+0.127/-0.127	
# BP02540-03183-0381-SB	25.4 <i>1.000</i>	31.826 <i>1.253</i>	38.1 <i>1.500</i>	25.476 <i>1.003</i>	+0.000/-0.025	+0.000/-0.025	+0.127/-0.127	
# BP02540-03183-0445-SB	25.4 <i>1.000</i>	31.826 <i>1.253</i>	44.45 <i>1.750</i>	25.476 <i>1.003</i>	+0.000/-0.025	+0.000/-0.025	+0.190/-0.190	

Indicates item not stocked at time of printing - Please enquire for lead time

E&OE Pricing and all details subject to change without notice - Copyright Miniature Bearings Australia Pty Ltd

MBA Size Listings are a guide to sizes only and must not be solely relied on for critical design information.

Bushes - Bronze - Sintered - Unflanged

Part Number	Nominal Shaft Size mm	OD (D) mm	Length (S) mm	Actual ID (d) mm	ID Tolerance mm	OD Tolerance mm	Length Tolerance mm	Comments
	<i>inches</i>	<i>inches</i>	<i>inches</i>	<i>inches</i>	<i>inches</i>	<i>inches</i>	<i>inches</i>	
# BP02540-03183-0508-SB	25.4 <i>1.000</i>	31.826 <i>1.253</i>	50.8 <i>2.000</i>	25.476 <i>1.003</i>	+0.000/-0.025	+0.000/-0.025	+0.190/-0.190	
# BP02540-03183-0635-SB	25.4 <i>1.000</i>	31.826 <i>1.253</i>	63.5 <i>2.500</i>	25.476 <i>1.003</i>	+0.000/-0.025	+0.000/-0.025	+0.190/-0.190	
# BP02540-03185-0127-SB	25.4 <i>1.000</i>	31.852 <i>1.254</i>	12.7 <i>0.500</i>	25.502 <i>1.004</i>	+0.000/-0.025	+0.000/-0.025	+0.127/-0.127	
# BP02540-03185-0191-SB	25.4 <i>1.000</i>	31.852 <i>1.254</i>	19.05 <i>0.750</i>	25.502 <i>1.004</i>	+0.000/-0.025	+0.000/-0.025	+0.127/-0.127	
# BP02540-03185-0254-SB	25.4 <i>1.000</i>	31.852 <i>1.254</i>	25.4 <i>1.000</i>	25.502 <i>1.004</i>	+0.000/-0.025	+0.000/-0.025	+0.127/-0.127	
# BP02540-03185-0318-SB	25.4 <i>1.000</i>	31.852 <i>1.254</i>	31.75 <i>1.250</i>	25.502 <i>1.004</i>	+0.000/-0.025	+0.000/-0.025	+0.127/-0.127	
# BP02540-03185-0381-SB	25.4 <i>1.000</i>	31.852 <i>1.254</i>	38.1 <i>1.500</i>	25.502 <i>1.004</i>	+0.000/-0.025	+0.000/-0.025	+0.127/-0.127	
# BP02540-03185-0445-SB	25.4 <i>1.000</i>	31.852 <i>1.254</i>	44.45 <i>1.750</i>	25.502 <i>1.004</i>	+0.000/-0.025	+0.000/-0.025	+0.190/-0.190	
# BP02540-03185-0508-SB	25.4 <i>1.000</i>	31.852 <i>1.254</i>	50.8 <i>2.000</i>	25.502 <i>1.004</i>	+0.000/-0.025	+0.000/-0.025	+0.190/-0.190	
# BP02540-03185-0635-SB	25.4 <i>1.000</i>	31.852 <i>1.254</i>	63.5 <i>2.500</i>	25.502 <i>1.004</i>	+0.000/-0.025	+0.000/-0.025	+0.190/-0.190	

Indicates item not stocked at time of printing - Please enquire for lead time

E&OE Pricing and all details subject to change without notice - Copyright Miniature Bearings Australia Pty Ltd

MBA Size Listings are a guide to sizes only and must not be solely relied on for critical design information.

Bushes - Bronze - Sintered - Unflanged

Part Number	Nominal Shaft Size mm	OD (D) mm	Length (S) mm	Actual ID (d) mm	ID Tolerance mm	OD Tolerance mm	Length Tolerance mm	Comments
	<i>inches</i>	<i>inches</i>	<i>inches</i>	<i>inches</i>	<i>inches</i>	<i>inches</i>	<i>inches</i>	
# BP02540-03340-0254-SB	25.4 <i>1.000</i>	33.401 <i>1.315</i>	25.4 <i>1.000</i>	25.451 <i>1.002</i>	+0.000/-0.025	+0.000/-0.025	+0.127/-0.127	
# BP02540-03340-0318-SB	25.4 <i>1.000</i>	33.401 <i>1.315</i>	31.75 <i>1.250</i>	25.451 <i>1.002</i>	+0.000/-0.025	+0.000/-0.025	+0.127/-0.127	
# BP02540-03340-0381-SB	25.4 <i>1.000</i>	33.401 <i>1.315</i>	38.1 <i>1.500</i>	25.451 <i>1.002</i>	+0.000/-0.025	+0.000/-0.025	+0.127/-0.127	
# BP02540-03340-0413-SB	25.4 <i>1.000</i>	33.401 <i>1.315</i>	41.275 <i>1.625</i>	25.451 <i>1.002</i>	+0.000/-0.025	+0.000/-0.025	+0.190/-0.190	
# BP02540-03340-0445-SB	25.4 <i>1.000</i>	33.401 <i>1.315</i>	44.45 <i>1.750</i>	25.451 <i>1.002</i>	+0.000/-0.025	+0.000/-0.025	+0.190/-0.190	
# BP02540-03340-0508-SB	25.4 <i>1.000</i>	33.401 <i>1.315</i>	50.8 <i>2.000</i>	25.451 <i>1.002</i>	+0.000/-0.025	+0.000/-0.025	+0.190/-0.190	
# BP02540-03340-0635-SB	25.4 <i>1.000</i>	33.401 <i>1.315</i>	63.5 <i>2.500</i>	25.451 <i>1.002</i>	+0.000/-0.025	+0.000/-0.025	+0.190/-0.190	
# BP02540-03340-0699-SB	25.4 <i>1.000</i>	33.401 <i>1.315</i>	69.85 <i>2.750</i>	25.451 <i>1.002</i>	+0.000/-0.025	+0.000/-0.025	+0.190/-0.190	
# BP02540-03340-0762-SB	25.4 <i>1.000</i>	33.401 <i>1.315</i>	76.2 <i>3.000</i>	25.451 <i>1.002</i>	+0.000/-0.025	+0.000/-0.025	+0.190/-0.190	
# BP02540-03343-0254-SB	25.4 <i>1.000</i>	33.426 <i>1.316</i>	25.4 <i>1.000</i>	25.425 <i>1.001</i>	+0.000/-0.025	+0.000/-0.025	+0.127/-0.127	

Indicates item not stocked at time of printing - Please enquire for lead time

E&OE Pricing and all details subject to change without notice - Copyright Miniature Bearings Australia Pty Ltd

MBA Size Listings are a guide to sizes only and must not be solely relied on for critical design information.

Bushes - Bronze - Sintered - Unflanged

Part Number	Nominal Shaft Size mm	OD (D) mm	Length (S) mm	Actual ID (d) mm	ID Tolerance mm	OD Tolerance mm	Length Tolerance mm	Comments
	<i>inches</i>	<i>inches</i>	<i>inches</i>	<i>inches</i>	<i>inches</i>	<i>inches</i>	<i>inches</i>	
# BP02540-03343-0254-SBO	25.4 <i>1.000</i>	33.426 <i>1.316</i>	25.4 <i>1.000</i>	25.502 <i>1.004</i>	+0.000/-0.025	+0.000/-0.025	+0.127/-0.127	
# BP02540-03343-0318-SB	25.4 <i>1.000</i>	33.426 <i>1.316</i>	31.75 <i>1.250</i>	25.502 <i>1.004</i>	+0.000/-0.025	+0.000/-0.025	+0.127/-0.127	
# BP02540-03343-0381-SB	25.4 <i>1.000</i>	33.426 <i>1.316</i>	38.1 <i>1.500</i>	25.425 <i>1.001</i>	+0.000/-0.025	+0.000/-0.025	+0.127/-0.127	
# BP02540-03343-0381-SBO	25.4 <i>1.000</i>	33.426 <i>1.316</i>	38.1 <i>1.500</i>	25.502 <i>1.004</i>	+0.000/-0.025	+0.000/-0.025	+0.127/-0.127	
# BP02540-03343-0445-SBO	25.4 <i>1.000</i>	33.426 <i>1.316</i>	44.45 <i>1.750</i>	25.502 <i>1.004</i>	+0.000/-0.025	+0.000/-0.025	+0.190/-0.190	
# BP02540-03343-0445-SB	25.4 <i>1.000</i>	33.426 <i>1.316</i>	44.45 <i>1.750</i>	25.425 <i>1.001</i>	+0.000/-0.025	+0.000/-0.025	+0.190/-0.190	
# BP02540-03343-0508-SB	25.4 <i>1.000</i>	33.426 <i>1.316</i>	50.8 <i>2.000</i>	25.425 <i>1.001</i>	+0.000/-0.025	+0.000/-0.025	+0.190/-0.190	
# BP02540-03343-0508-SBO	25.4 <i>1.000</i>	33.426 <i>1.316</i>	50.8 <i>2.000</i>	25.502 <i>1.004</i>	+0.000/-0.025	+0.000/-0.025	+0.190/-0.190	
# BP02540-03343-0635-SB	25.4 <i>1.000</i>	33.426 <i>1.316</i>	63.5 <i>2.500</i>	25.502 <i>1.004</i>	+0.000/-0.025	+0.000/-0.025	+0.190/-0.190	
# BP02540-03343-0762-SB	25.4 <i>1.000</i>	33.426 <i>1.316</i>	76.2 <i>3.000</i>	25.502 <i>1.004</i>	+0.000/-0.025	+0.000/-0.025	+0.190/-0.190	

Indicates item not stocked at time of printing - Please enquire for lead time

E&OE Pricing and all details subject to change without notice - Copyright Miniature Bearings Australia Pty Ltd

MBA Size Listings are a guide to sizes only and must not be solely relied on for critical design information.

Bushes - Bronze - Sintered - Unflanged

Part Number	Nominal Shaft Size mm	OD (D) mm	Length (S) mm	Actual ID (d) mm	ID Tolerance mm	OD Tolerance mm	Length Tolerance mm	Comments
	<i>inches</i>	<i>inches</i>	<i>inches</i>	<i>inches</i>	<i>inches</i>	<i>inches</i>	<i>inches</i>	
# BP02540-03498-0254-SB	25.4 <i>1.000</i>	34.976 <i>1.377</i>	25.4 <i>1.000</i>	25.476 <i>1.003</i>	+0.000/-0.025	+0.000/-0.025	+0.127/-0.127	
# BP02540-03498-0286-SB	25.4 <i>1.000</i>	34.976 <i>1.377</i>	28.575 <i>1.125</i>	25.476 <i>1.003</i>	+0.000/-0.025	+0.000/-0.025	+0.127/-0.127	
# BP02540-03498-0318-SB	25.4 <i>1.000</i>	34.976 <i>1.377</i>	31.75 <i>1.250</i>	25.476 <i>1.003</i>	+0.000/-0.025	+0.000/-0.025	+0.127/-0.127	
# BP02540-03498-0349-SB	25.4 <i>1.000</i>	34.976 <i>1.377</i>	34.925 <i>1.375</i>	25.476 <i>1.003</i>	+0.000/-0.025	+0.000/-0.025	+0.127/-0.127	
# BP02540-03498-0381-SB	25.4 <i>1.000</i>	34.976 <i>1.377</i>	38.1 <i>1.500</i>	25.476 <i>1.003</i>	+0.000/-0.025	+0.000/-0.025	+0.127/-0.127	
# BP02540-03498-0445-SB	25.4 <i>1.000</i>	34.976 <i>1.377</i>	44.45 <i>1.750</i>	25.476 <i>1.003</i>	+0.000/-0.025	+0.000/-0.025	+0.190/-0.190	
# BP02540-03498-0508-SB	25.4 <i>1.000</i>	34.976 <i>1.377</i>	50.8 <i>2.000</i>	25.476 <i>1.003</i>	+0.000/-0.025	+0.000/-0.025	+0.190/-0.190	
# BP02540-03498-0572-SB	25.4 <i>1.000</i>	34.976 <i>1.377</i>	57.15 <i>2.250</i>	25.476 <i>1.003</i>	+0.000/-0.025	+0.000/-0.025	+0.190/-0.190	
# BP02540-03500-0191-SB	25.4 <i>1.000</i>	35.001 <i>1.378</i>	19.05 <i>0.750</i>	25.425 <i>1.001</i>	+0.000/-0.025	+0.000/-0.025	+0.127/-0.127	
# BP02540-03500-0318-SB	25.4 <i>1.000</i>	35.001 <i>1.378</i>	31.75 <i>1.250</i>	25.425 <i>1.001</i>	+0.000/-0.025	+0.000/-0.025	+0.127/-0.127	

Indicates item not stocked at time of printing - Please enquire for lead time

E&OE Pricing and all details subject to change without notice - Copyright Miniature Bearings Australia Pty Ltd

MBA Size Listings are a guide to sizes only and must not be solely relied on for critical design information.

Bushes - Bronze - Sintered - Unflanged

Part Number	Nominal Shaft Size mm	OD (D) mm	Length (S) mm	Actual ID (d) mm	ID Tolerance mm	OD Tolerance mm	Length Tolerance mm	Comments
	<i>inches</i>	<i>inches</i>	<i>inches</i>	<i>inches</i>	<i>inches</i>	<i>inches</i>	<i>inches</i>	
# BP02540-03500-0381-SB	25.4 <i>1.000</i>	35.001 <i>1.378</i>	38.1 <i>1.500</i>	25.425 <i>1.001</i>	+0.000/-0.025	+0.000/-0.025	+0.127/-0.127	
# BP02540-03500-0508-SB	25.4 <i>1.000</i>	35.001 <i>1.378</i>	50.8 <i>2.000</i>	25.425 <i>1.001</i>	+0.000/-0.025	+0.000/-0.025	+0.190/-0.190	
# BP02540-03503-0191-SB	25.4 <i>1.000</i>	35.027 <i>1.379</i>	19.05 <i>0.750</i>	25.502 <i>1.004</i>	+0.000/-0.025	+0.000/-0.025	+0.127/-0.127	
# BP02540-03503-0254-SB	25.4 <i>1.000</i>	35.027 <i>1.379</i>	25.4 <i>1.000</i>	25.502 <i>1.004</i>	+0.000/-0.025	+0.000/-0.025	+0.127/-0.127	
# BP02540-03503-0318-SB	25.4 <i>1.000</i>	35.027 <i>1.379</i>	31.75 <i>1.250</i>	25.502 <i>1.004</i>	+0.000/-0.025	+0.000/-0.025	+0.127/-0.127	
# BP02540-03503-0381-SB	25.4 <i>1.000</i>	35.027 <i>1.379</i>	38.1 <i>1.500</i>	25.502 <i>1.004</i>	+0.000/-0.025	+0.000/-0.025	+0.127/-0.127	
# BP02540-03503-0445-SB	25.4 <i>1.000</i>	35.027 <i>1.379</i>	44.45 <i>1.750</i>	25.502 <i>1.004</i>	+0.000/-0.025	+0.000/-0.025	+0.190/-0.190	
# BP02540-03503-0508-SB	25.4 <i>1.000</i>	35.027 <i>1.379</i>	50.8 <i>2.000</i>	25.502 <i>1.004</i>	+0.000/-0.025	+0.000/-0.025	+0.190/-0.190	
# BP02540-03503-0635-SB	25.4 <i>1.000</i>	35.027 <i>1.379</i>	63.5 <i>2.500</i>	25.502 <i>1.004</i>	+0.000/-0.025	+0.000/-0.025	+0.190/-0.190	
# BP02540-03820-0254-SB	25.4 <i>1.000</i>	38.202 <i>1.504</i>	25.4 <i>1.000</i>	25.502 <i>1.004</i>	+0.000/-0.025	+0.000/-0.025	+0.127/-0.127	

Indicates item not stocked at time of printing - Please enquire for lead time

E&OE Pricing and all details subject to change without notice - Copyright Miniature Bearings Australia Pty Ltd

MBA Size Listings are a guide to sizes only and must not be solely relied on for critical design information.

Bushes - Bronze - Sintered - Unflanged

Part Number	Nominal Shaft Size mm	OD (D) mm	Length (S) mm	Actual ID (d) mm	ID Tolerance mm	OD Tolerance mm	Length Tolerance mm	Comments
	<i>inches</i>	<i>inches</i>	<i>inches</i>	<i>inches</i>	<i>inches</i>	<i>inches</i>	<i>inches</i>	
# BP02540-03820-0318-SB	25.4 <i>1.000</i>	38.202 <i>1.504</i>	31.75 <i>1.250</i>	25.502 <i>1.004</i>	+0.000/-0.025	+0.000/-0.025	+0.127/-0.127	
# BP02540-03820-0381-SB	25.4 <i>1.000</i>	38.202 <i>1.504</i>	38.1 <i>1.500</i>	25.502 <i>1.004</i>	+0.000/-0.025	+0.000/-0.025	+0.127/-0.127	
# BP02540-03820-0445-SB	25.4 <i>1.000</i>	38.202 <i>1.504</i>	44.45 <i>1.750</i>	25.502 <i>1.004</i>	+0.000/-0.025	+0.000/-0.025	+0.190/-0.190	
# BP02540-03820-0508-SB	25.4 <i>1.000</i>	38.202 <i>1.504</i>	50.8 <i>2.000</i>	25.502 <i>1.004</i>	+0.000/-0.025	+0.000/-0.025	+0.190/-0.190	
# BP02540-03820-0635-SB	25.4 <i>1.000</i>	38.202 <i>1.504</i>	63.5 <i>2.500</i>	25.502 <i>1.004</i>	+0.000/-0.025	+0.000/-0.025	+0.190/-0.190	
# BP02540-03820-0762-SB	25.4 <i>1.000</i>	38.202 <i>1.504</i>	76.2 <i>3.000</i>	25.502 <i>1.004</i>	+0.000/-0.025	+0.000/-0.025	+0.190/-0.190	
# BP02540-03821-0254-SB	25.4 <i>1.000</i>	38.214 <i>1.504</i>	25.4 <i>1.000</i>	25.489 <i>1.004</i>	+0.000/-0.025	+0.000/-0.025	+0.127/-0.127	
# BP02540-03821-0318-SB	25.4 <i>1.000</i>	38.214 <i>1.504</i>	31.75 <i>1.250</i>	25.489 <i>1.004</i>	+0.000/-0.025	+0.000/-0.025	+0.127/-0.127	
# BP02540-03821-0381-SB	25.4 <i>1.000</i>	38.214 <i>1.504</i>	38.1 <i>1.500</i>	25.489 <i>1.004</i>	+0.000/-0.025	+0.000/-0.025	+0.127/-0.127	
# BP02540-03821-0508-SB	25.4 <i>1.000</i>	38.214 <i>1.504</i>	50.8 <i>2.000</i>	25.489 <i>1.004</i>	+0.000/-0.025	+0.000/-0.025	+0.190/-0.190	

Indicates item not stocked at time of printing - Please enquire for lead time

E&OE Pricing and all details subject to change without notice - Copyright Miniature Bearings Australia Pty Ltd

MBA Size Listings are a guide to sizes only and must not be solely relied on for critical design information.

Bushes - Bronze - Sintered - Unflanged

Part Number	Nominal Shaft Size mm	OD (D) mm	Length (S) mm	Actual ID (d) mm	ID Tolerance mm	OD Tolerance mm	Length Tolerance mm	Comments
	<i>inches</i>	<i>inches</i>	<i>inches</i>	<i>inches</i>	<i>inches</i>	<i>inches</i>	<i>inches</i>	
# BP02699-03343-0254-SB	26.9875 <i>1.063</i>	33.426 <i>1.316</i>	25.4 <i>1.000</i>	27.051 <i>1.065</i>	+0.000/-0.025	+0.000/-0.025	+0.127/-0.127	
# BP02699-03343-0381-SB	26.9875 <i>1.063</i>	33.426 <i>1.316</i>	38.1 <i>1.500</i>	27.051 <i>1.065</i>	+0.000/-0.025	+0.000/-0.025	+0.127/-0.127	
# BP02699-03343-0508-SB	26.9875 <i>1.063</i>	33.426 <i>1.316</i>	50.8 <i>2.000</i>	27.051 <i>1.065</i>	+0.000/-0.025	+0.000/-0.025	+0.190/-0.190	
# BP02699-03343-0635-SB	26.9875 <i>1.063</i>	33.426 <i>1.316</i>	63.5 <i>2.500</i>	27.051 <i>1.065</i>	+0.000/-0.025	+0.000/-0.025	+0.190/-0.190	
# BP02699-03345-0191-SB	26.9875 <i>1.063</i>	33.452 <i>1.317</i>	19.05 <i>0.750</i>	27.026 <i>1.064</i>	+0.000/-0.025	+0.000/-0.025	+0.127/-0.127	
# BP02699-03345-0254-SB	26.9875 <i>1.063</i>	33.452 <i>1.317</i>	25.4 <i>1.000</i>	27.026 <i>1.064</i>	+0.000/-0.025	+0.000/-0.025	+0.127/-0.127	
# BP02699-03345-0318-SB	26.9875 <i>1.063</i>	33.452 <i>1.317</i>	31.75 <i>1.250</i>	27.026 <i>1.064</i>	+0.000/-0.025	+0.000/-0.025	+0.127/-0.127	
# BP02699-03345-0381-SB	26.9875 <i>1.063</i>	33.452 <i>1.317</i>	38.1 <i>1.500</i>	27.026 <i>1.064</i>	+0.000/-0.025	+0.000/-0.025	+0.127/-0.127	
# BP02858-03181-0318-SB	28.575 <i>1.125</i>	31.814 <i>1.253</i>	31.75 <i>1.250</i>	28.626 <i>1.127</i>	+0.000/-0.025	+0.000/-0.025	+0.127/-0.127	
# BP02858-03181-0381-SB	28.575 <i>1.125</i>	31.814 <i>1.253</i>	38.1 <i>1.500</i>	28.626 <i>1.127</i>	+0.000/-0.025	+0.000/-0.025	+0.127/-0.127	

Indicates item not stocked at time of printing - Please enquire for lead time

E&OE Pricing and all details subject to change without notice - Copyright Miniature Bearings Australia Pty Ltd

MBA Size Listings are a guide to sizes only and must not be solely relied on for critical design information.

Bushes - Bronze - Sintered - Unflanged

Part Number	Nominal Shaft Size mm	OD (D) mm	Length (S) mm	Actual ID (d) mm	ID Tolerance mm	OD Tolerance mm	Length Tolerance mm	Comments
	<i>inches</i>	<i>inches</i>	<i>inches</i>	<i>inches</i>	<i>inches</i>	<i>inches</i>	<i>inches</i>	
# BP02858-03184-0222-SB	28.575 <i>1.125</i>	31.839 <i>1.254</i>	22.225 <i>0.875</i>	28.625 <i>1.127</i>	+0.000/-0.025	+0.000/-0.025	+0.127/-0.127	
# BP02858-03184-0254-SB	28.575 <i>1.125</i>	31.839 <i>1.254</i>	25.4 <i>1.000</i>	28.625 <i>1.127</i>	+0.000/-0.025	+0.000/-0.025	+0.127/-0.127	
# BP02858-03184-0286-SB	28.575 <i>1.125</i>	31.839 <i>1.254</i>	28.575 <i>1.125</i>	28.625 <i>1.127</i>	+0.000/-0.025	+0.000/-0.025	+0.127/-0.127	
# BP02858-03184-0318-SB	28.575 <i>1.125</i>	31.839 <i>1.254</i>	31.75 <i>1.250</i>	28.625 <i>1.127</i>	+0.000/-0.025	+0.000/-0.025	+0.127/-0.127	
# BP02858-03184-0381-SB	28.575 <i>1.125</i>	31.839 <i>1.254</i>	38.1 <i>1.500</i>	28.625 <i>1.127</i>	+0.000/-0.025	+0.000/-0.025	+0.127/-0.127	
# BP02858-03185-0254-SB	28.575 <i>1.125</i>	31.852 <i>1.254</i>	25.4 <i>1.000</i>	28.677 <i>1.129</i>	+0.000/-0.025	+0.000/-0.025	+0.127/-0.127	
# BP02858-03185-0318-SB	28.575 <i>1.125</i>	31.852 <i>1.254</i>	31.75 <i>1.250</i>	28.677 <i>1.129</i>	+0.000/-0.025	+0.000/-0.025	+0.127/-0.127	
# BP02858-03185-0381-SB	28.575 <i>1.125</i>	31.852 <i>1.254</i>	38.1 <i>1.500</i>	28.677 <i>1.129</i>	+0.000/-0.025	+0.000/-0.025	+0.127/-0.127	
# BP02858-03341-0254-SB	28.575 <i>1.125</i>	33.414 <i>1.316</i>	25.4 <i>1.000</i>	28.613 <i>1.126</i>	+0.000/-0.025	+0.000/-0.025	+0.127/-0.127	
# BP02858-03341-0318-SB	28.575 <i>1.125</i>	33.414 <i>1.316</i>	31.75 <i>1.250</i>	28.613 <i>1.126</i>	+0.000/-0.025	+0.000/-0.025	+0.127/-0.127	

Indicates item not stocked at time of printing - Please enquire for lead time

E&OE Pricing and all details subject to change without notice - Copyright Miniature Bearings Australia Pty Ltd

MBA Size Listings are a guide to sizes only and must not be solely relied on for critical design information.

Bushes - Bronze - Sintered - Unflanged

Part Number	Nominal Shaft Size mm	OD (D) mm	Length (S) mm	Actual ID (d) mm	ID Tolerance mm	OD Tolerance mm	Length Tolerance mm	Comments
	<i>inches</i>	<i>inches</i>	<i>inches</i>	<i>inches</i>	<i>inches</i>	<i>inches</i>	<i>inches</i>	
# BP02858-03343-0254-SB	28.575 <i>1.125</i>	33.426 <i>1.316</i>	25.4 <i>1.000</i>	28.677 <i>1.129</i>	+0.000/-0.025	+0.000/-0.025	+0.127/-0.127	
# BP02858-03343-0318-SB	28.575 <i>1.125</i>	33.426 <i>1.316</i>	31.75 <i>1.250</i>	28.677 <i>1.129</i>	+0.000/-0.025	+0.000/-0.025	+0.127/-0.127	
# BP02858-03343-0381-SB	28.575 <i>1.125</i>	33.426 <i>1.316</i>	38.1 <i>1.500</i>	28.677 <i>1.129</i>	+0.000/-0.025	+0.000/-0.025	+0.127/-0.127	
# BP02858-03343-0445-SB	28.575 <i>1.125</i>	33.426 <i>1.316</i>	44.45 <i>1.750</i>	28.677 <i>1.129</i>	+0.000/-0.025	+0.000/-0.025	+0.190/-0.190	
# BP02858-03343-0508-SB	28.575 <i>1.125</i>	33.426 <i>1.316</i>	50.8 <i>2.000</i>	28.677 <i>1.129</i>	+0.000/-0.025	+0.000/-0.025	+0.190/-0.190	
# BP02858-03498-0127-SB	28.575 <i>1.125</i>	34.976 <i>1.377</i>	12.7 <i>0.500</i>	28.626 <i>1.127</i>	+0.000/-0.025	+0.000/-0.025	+0.127/-0.127	
# BP02858-03498-0191-SB	28.575 <i>1.125</i>	34.976 <i>1.377</i>	19.05 <i>0.750</i>	28.626 <i>1.127</i>	+0.000/-0.025	+0.000/-0.025	+0.127/-0.127	
# BP02858-03498-0254-SB	28.575 <i>1.125</i>	34.976 <i>1.377</i>	25.4 <i>1.000</i>	28.626 <i>1.127</i>	+0.000/-0.025	+0.000/-0.025	+0.127/-0.127	
# BP02858-03498-0318-SB	28.575 <i>1.125</i>	34.976 <i>1.377</i>	31.75 <i>1.250</i>	28.626 <i>1.127</i>	+0.000/-0.025	+0.000/-0.025	+0.127/-0.127	
# BP02858-03498-0381-SB	28.575 <i>1.125</i>	34.976 <i>1.377</i>	38.1 <i>1.500</i>	28.626 <i>1.127</i>	+0.000/-0.025	+0.000/-0.025	+0.127/-0.127	

Indicates item not stocked at time of printing - Please enquire for lead time

E&OE Pricing and all details subject to change without notice - Copyright Miniature Bearings Australia Pty Ltd

MBA Size Listings are a guide to sizes only and must not be solely relied on for critical design information.

Bushes - Bronze - Sintered - Unflanged

Part Number	Nominal Shaft Size mm	OD (D) mm	Length (S) mm	Actual ID (d) mm	ID Tolerance mm	OD Tolerance mm	Length Tolerance mm	Comments
	<i>inches</i>	<i>inches</i>	<i>inches</i>	<i>inches</i>	<i>inches</i>	<i>inches</i>	<i>inches</i>	
# BP02858-03498-0445-SB	28.575 <i>1.125</i>	34.976 <i>1.377</i>	44.45 <i>1.750</i>	28.626 <i>1.127</i>	+0.000/-0.025	+0.000/-0.025	+0.190/-0.190	
# BP02858-03498-0508-SB	28.575 <i>1.125</i>	34.976 <i>1.377</i>	50.8 <i>2.000</i>	28.626 <i>1.127</i>	+0.000/-0.025	+0.000/-0.025	+0.190/-0.190	
# BP02858-03498-0572-SB	28.575 <i>1.125</i>	34.976 <i>1.377</i>	57.15 <i>2.250</i>	28.626 <i>1.127</i>	+0.000/-0.025	+0.000/-0.025	+0.190/-0.190	
# BP02858-03498-0635-SB	28.575 <i>1.125</i>	34.976 <i>1.377</i>	63.5 <i>2.500</i>	28.626 <i>1.127</i>	+0.000/-0.025	+0.000/-0.025	+0.190/-0.190	
# BP02858-03498-0762-SB	28.575 <i>1.125</i>	34.976 <i>1.377</i>	76.2 <i>3.000</i>	28.626 <i>1.127</i>	+0.000/-0.025	+0.000/-0.025	+0.190/-0.190	
# BP02858-03503-0127-SB	28.575 <i>1.125</i>	35.027 <i>1.379</i>	12.7 <i>0.500</i>	28.677 <i>1.129</i>	+0.000/-0.025	+0.000/-0.025	+0.127/-0.127	
# BP02858-03503-0191-SB	28.575 <i>1.125</i>	35.027 <i>1.379</i>	19.05 <i>0.750</i>	28.677 <i>1.129</i>	+0.000/-0.025	+0.000/-0.025	+0.127/-0.127	
# BP02858-03503-0254-SB	28.575 <i>1.125</i>	35.027 <i>1.379</i>	25.4 <i>1.000</i>	28.677 <i>1.129</i>	+0.000/-0.025	+0.000/-0.025	+0.127/-0.127	
# BP02858-03503-0318-SB	28.575 <i>1.125</i>	35.027 <i>1.379</i>	31.75 <i>1.250</i>	28.677 <i>1.129</i>	+0.000/-0.025	+0.000/-0.025	+0.127/-0.127	
# BP02858-03503-0381-SB	28.575 <i>1.125</i>	35.027 <i>1.379</i>	38.1 <i>1.500</i>	28.677 <i>1.129</i>	+0.000/-0.025	+0.000/-0.025	+0.127/-0.127	

Indicates item not stocked at time of printing - Please enquire for lead time

E&OE Pricing and all details subject to change without notice - Copyright Miniature Bearings Australia Pty Ltd

MBA Size Listings are a guide to sizes only and must not be solely relied on for critical design information.

Bushes - Bronze - Sintered - Unflanged

Part Number	Nominal Shaft Size mm	OD (D) mm	Length (S) mm	Actual ID (d) mm	ID Tolerance mm	OD Tolerance mm	Length Tolerance mm	Comments
	<i>inches</i>	<i>inches</i>	<i>inches</i>	<i>inches</i>	<i>inches</i>	<i>inches</i>	<i>inches</i>	
# BP02858-03503-0445-SB	28.575 <i>1.125</i>	35.027 <i>1.379</i>	44.45 <i>1.750</i>	28.677 <i>1.129</i>	+0.000/-0.025	+0.000/-0.025	+0.190/-0.190	
# BP02858-03503-0508-SB	28.575 <i>1.125</i>	35.027 <i>1.379</i>	50.8 <i>2.000</i>	28.677 <i>1.129</i>	+0.000/-0.025	+0.000/-0.025	+0.190/-0.190	
# BP02858-03503-0572-SB	28.575 <i>1.125</i>	35.027 <i>1.379</i>	57.15 <i>2.250</i>	28.677 <i>1.129</i>	+0.000/-0.025	+0.000/-0.025	+0.190/-0.190	
# BP02858-03503-0635-SB	28.575 <i>1.125</i>	35.027 <i>1.379</i>	63.5 <i>2.500</i>	28.677 <i>1.129</i>	+0.000/-0.025	+0.000/-0.025	+0.190/-0.190	
# BP02858-03503-0762-SB	28.575 <i>1.125</i>	35.027 <i>1.379</i>	76.2 <i>3.000</i>	28.677 <i>1.129</i>	+0.000/-0.025	+0.000/-0.025	+0.190/-0.190	
# BP02858-03818-0254-SB	28.575 <i>1.125</i>	38.176 <i>1.503</i>	25.4 <i>1.000</i>	28.6 <i>1.126</i>	+0.000/-0.025	+0.000/-0.025	+0.127/-0.127	
# BP02858-03818-0381-SB	28.575 <i>1.125</i>	38.176 <i>1.503</i>	38.1 <i>1.500</i>	28.6 <i>1.126</i>	+0.000/-0.025	+0.000/-0.025	+0.127/-0.127	
# BP02858-03818-0445-SB	28.575 <i>1.125</i>	38.176 <i>1.503</i>	44.45 <i>1.750</i>	28.6 <i>1.126</i>	+0.000/-0.025	+0.000/-0.025	+0.190/-0.190	
# BP02858-03818-0508-SB	28.575 <i>1.125</i>	38.176 <i>1.503</i>	50.8 <i>2.000</i>	28.6 <i>1.126</i>	+0.000/-0.025	+0.000/-0.025	+0.190/-0.190	
# BP02858-03818-0635-SB	28.575 <i>1.125</i>	38.176 <i>1.503</i>	63.5 <i>2.500</i>	28.6 <i>1.126</i>	+0.000/-0.025	+0.000/-0.025	+0.190/-0.190	

Indicates item not stocked at time of printing - Please enquire for lead time

E&OE Pricing and all details subject to change without notice - Copyright Miniature Bearings Australia Pty Ltd

MBA Size Listings are a guide to sizes only and must not be solely relied on for critical design information.

Bushes - Bronze - Sintered - Unflanged

Part Number	Nominal Shaft Size mm	OD (D) mm	Length (S) mm	Actual ID (d) mm	ID Tolerance mm	OD Tolerance mm	Length Tolerance mm	Comments
	<i>inches</i>	<i>inches</i>	<i>inches</i>	<i>inches</i>	<i>inches</i>	<i>inches</i>	<i>inches</i>	
# BP02858-03819-0254-SB	28.575 <i>1.125</i>	38.189 <i>1.504</i>	25.4 <i>1.000</i>	28.626 <i>1.127</i>	+0.000/-0.025	+0.000/-0.025	+0.127/-0.127	
# BP02858-03819-0318-SB	28.575 <i>1.125</i>	38.189 <i>1.504</i>	31.75 <i>1.250</i>	28.626 <i>1.127</i>	+0.000/-0.025	+0.000/-0.025	+0.127/-0.127	
# BP02858-03819-0381-SB	28.575 <i>1.125</i>	38.189 <i>1.504</i>	38.1 <i>1.500</i>	28.626 <i>1.127</i>	+0.000/-0.025	+0.000/-0.025	+0.127/-0.127	
# BP02858-03820-0254-SB	28.575 <i>1.125</i>	38.202 <i>1.504</i>	25.4 <i>1.000</i>	28.677 <i>1.129</i>	+0.000/-0.025	+0.000/-0.025	+0.127/-0.127	
# BP02858-03820-0318-SB	28.575 <i>1.125</i>	38.202 <i>1.504</i>	31.75 <i>1.250</i>	28.677 <i>1.129</i>	+0.000/-0.025	+0.000/-0.025	+0.127/-0.127	
# BP02858-03820-0381-SB	28.575 <i>1.125</i>	38.202 <i>1.504</i>	38.1 <i>1.500</i>	28.677 <i>1.129</i>	+0.000/-0.025	+0.000/-0.025	+0.127/-0.127	
# BP02858-03820-0445-SB	28.575 <i>1.125</i>	38.202 <i>1.504</i>	44.45 <i>1.750</i>	28.677 <i>1.129</i>	+0.000/-0.025	+0.000/-0.025	+0.190/-0.190	
# BP02858-03820-0508-SB	28.575 <i>1.125</i>	38.202 <i>1.504</i>	50.8 <i>2.000</i>	28.677 <i>1.129</i>	+0.000/-0.025	+0.000/-0.025	+0.190/-0.190	
# BP02858-03820-0635-SB	28.575 <i>1.125</i>	38.202 <i>1.504</i>	63.5 <i>2.500</i>	28.677 <i>1.129</i>	+0.000/-0.025	+0.000/-0.025	+0.190/-0.190	
# BP03016-03341-0254-SB	30.1625 <i>1.188</i>	33.414 <i>1.316</i>	25.4 <i>1.000</i>	30.201 <i>1.189</i>	+0.000/-0.025	+0.000/-0.025	+0.127/-0.127	

Indicates item not stocked at time of printing - Please enquire for lead time

E&OE Pricing and all details subject to change without notice - Copyright Miniature Bearings Australia Pty Ltd

MBA Size Listings are a guide to sizes only and must not be solely relied on for critical design information.

Bushes - Bronze - Sintered - Unflanged

Part Number	Nominal Shaft Size mm	OD (D) mm	Length (S) mm	Actual ID (d) mm	ID Tolerance mm	OD Tolerance mm	Length Tolerance mm	Comments
	<i>inches</i>	<i>inches</i>	<i>inches</i>	<i>inches</i>	<i>inches</i>	<i>inches</i>	<i>inches</i>	
# BP03016-03341-0318-SB	30.1625 <i>1.188</i>	33.414 <i>1.316</i>	31.75 <i>1.250</i>	30.201 <i>1.189</i>	+0.000/-0.025	+0.000/-0.025	+0.127/-0.127	
# BP03016-03503-0381-SB	30.1625 <i>1.188</i>	35.027 <i>1.379</i>	38.1 <i>1.500</i>	30.201 <i>1.189</i>	+0.000/-0.025	+0.000/-0.025	+0.127/-0.127	
# BP03016-03503-0445-SB	30.1625 <i>1.188</i>	35.027 <i>1.379</i>	44.45 <i>1.750</i>	30.201 <i>1.189</i>	+0.000/-0.025	+0.000/-0.025	+0.190/-0.190	
# BP03016-03660-0318-SB	30.1625 <i>1.188</i>	36.601 <i>1.441</i>	31.75 <i>1.250</i>	30.188 <i>1.189</i>	+0.000/-0.025	+0.000/-0.025	+0.127/-0.127	
# BP03016-03660-0318-SBO	30.1625 <i>1.188</i>	36.601 <i>1.441</i>	31.75 <i>1.250</i>	30.277 <i>1.192</i>	+0.000/-0.025	+0.000/-0.025	+0.127/-0.127	
# BP03016-03660-0381-SB	30.1625 <i>1.188</i>	36.601 <i>1.441</i>	38.1 <i>1.500</i>	30.188 <i>1.189</i>	+0.000/-0.025	+0.000/-0.025	+0.127/-0.127	
# BP03016-03660-0381-SBO	30.1625 <i>1.188</i>	36.601 <i>1.441</i>	38.1 <i>1.500</i>	30.277 <i>1.192</i>	+0.000/-0.025	+0.000/-0.025	+0.127/-0.127	
# BP03016-03660-0508-SBO	30.1625 <i>1.188</i>	36.601 <i>1.441</i>	50.8 <i>2.000</i>	30.277 <i>1.192</i>	+0.000/-0.025	+0.000/-0.025	+0.190/-0.190	
# BP03016-03660-0508-SB	30.1625 <i>1.188</i>	36.601 <i>1.441</i>	50.8 <i>2.000</i>	30.188 <i>1.189</i>	+0.000/-0.025	+0.000/-0.025	+0.190/-0.190	
# BP03016-03660-0635-SB	30.1625 <i>1.188</i>	36.601 <i>1.441</i>	63.5 <i>2.500</i>	30.277 <i>1.192</i>	+0.000/-0.025	+0.000/-0.025	+0.190/-0.190	

Indicates item not stocked at time of printing - Please enquire for lead time

E&OE Pricing and all details subject to change without notice - Copyright Miniature Bearings Australia Pty Ltd

MBA Size Listings are a guide to sizes only and must not be solely relied on for critical design information.

Bushes - Bronze - Sintered - Unflanged

Part Number	Nominal Shaft Size mm	OD (D) mm	Length (S) mm	Actual ID (d) mm	ID Tolerance mm	OD Tolerance mm	Length Tolerance mm	Comments
	<i>inches</i>	<i>inches</i>	<i>inches</i>	<i>inches</i>	<i>inches</i>	<i>inches</i>	<i>inches</i>	
# BP03016-03660-0762-SB	30.1625 <i>1.188</i>	36.601 <i>1.441</i>	76.2 <i>3.000</i>	30.277 <i>1.192</i>	+0.000/-0.025	+0.000/-0.025	+0.190/-0.190	
# BP03016-03820-0254-SB	30.1625 <i>1.188</i>	38.202 <i>1.504</i>	25.4 <i>1.000</i>	30.226 <i>1.190</i>	+0.000/-0.025	+0.000/-0.025	+0.127/-0.127	
# BP03016-03820-0254-SBO1	30.1625 <i>1.188</i>	38.202 <i>1.504</i>	25.4 <i>1.000</i>	30.277 <i>1.192</i>	+0.000/-0.025	+0.000/-0.025	+0.127/-0.127	
# BP03016-03820-0254-SBO2	30.1625 <i>1.188</i>	38.202 <i>1.504</i>	25.4 <i>1.000</i>	30.302 <i>1.193</i>	+0.000/-0.025	+0.000/-0.025	+0.127/-0.127	
# BP03016-03820-0318-SB	30.1625 <i>1.188</i>	38.202 <i>1.504</i>	31.75 <i>1.250</i>	30.277 <i>1.192</i>	+0.000/-0.025	+0.000/-0.025	+0.127/-0.127	
# BP03016-03820-0381-SBO1	30.1625 <i>1.188</i>	38.202 <i>1.504</i>	38.1 <i>1.500</i>	30.277 <i>1.192</i>	+0.000/-0.025	+0.000/-0.025	+0.127/-0.127	
# BP03016-03820-0381-SBO2	30.1625 <i>1.188</i>	38.202 <i>1.504</i>	38.1 <i>1.500</i>	30.302 <i>1.193</i>	+0.000/-0.025	+0.000/-0.025	+0.127/-0.127	
# BP03016-03820-0381-SB	30.1625 <i>1.188</i>	38.202 <i>1.504</i>	38.1 <i>1.500</i>	30.226 <i>1.190</i>	+0.000/-0.025	+0.000/-0.025	+0.127/-0.127	
# BP03016-03820-0445-SB	30.1625 <i>1.188</i>	38.202 <i>1.504</i>	44.45 <i>1.750</i>	30.277 <i>1.192</i>	+0.000/-0.025	+0.000/-0.025	+0.127/-0.127	
# BP03016-03820-0508-SB	30.1625 <i>1.188</i>	38.202 <i>1.504</i>	50.8 <i>2.000</i>	30.226 <i>1.190</i>	+0.000/-0.025	+0.000/-0.025	+0.190/-0.190	

Indicates item not stocked at time of printing - Please enquire for lead time

E&OE Pricing and all details subject to change without notice - Copyright Miniature Bearings Australia Pty Ltd

MBA Size Listings are a guide to sizes only and must not be solely relied on for critical design information.

Bushes - Bronze - Sintered - Unflanged

Part Number	Nominal Shaft Size mm	OD (D) mm	Length (S) mm	Actual ID (d) mm	ID Tolerance mm	OD Tolerance mm	Length Tolerance mm	Comments
	<i>inches</i>	<i>inches</i>	<i>inches</i>	<i>inches</i>	<i>inches</i>	<i>inches</i>	<i>inches</i>	
# BP03016-03820-0508-SBO	30.1625 <i>1.188</i>	38.202 <i>1.504</i>	50.8 <i>2.000</i>	30.277 <i>1.192</i>	+0.000/-0.025	+0.000/-0.025	+0.127/-0.127	
# BP03016-03820-0635-SB	30.1625 <i>1.188</i>	38.202 <i>1.504</i>	63.5 <i>2.500</i>	30.226 <i>1.190</i>	+0.000/-0.025	+0.000/-0.025	+0.190/-0.190	
# BP03016-03820-0635-SBO	30.1625 <i>1.188</i>	38.202 <i>1.504</i>	63.5 <i>2.500</i>	30.277 <i>1.192</i>	+0.000/-0.025	+0.000/-0.025	+0.190/-0.190	
# BP03016-03820-0762-SB	30.1625 <i>1.188</i>	38.202 <i>1.504</i>	76.2 <i>3.000</i>	30.277 <i>1.192</i>	+0.000/-0.025	+0.000/-0.025	+0.190/-0.190	
# BP03175-03659-0318-SB	31.75 <i>1.250</i>	36.589 <i>1.441</i>	31.75 <i>1.250</i>	31.788 <i>1.251</i>	+0.000/-0.025	+0.000/-0.025	+0.127/-0.127	
# BP03175-03659-0381-SB	31.75 <i>1.250</i>	36.589 <i>1.441</i>	38.1 <i>1.500</i>	31.788 <i>1.251</i>	+0.000/-0.025	+0.000/-0.025	+0.127/-0.127	
# BP03175-03659-0445-SB	31.75 <i>1.250</i>	36.589 <i>1.441</i>	44.45 <i>1.750</i>	31.788 <i>1.251</i>	+0.000/-0.025	+0.000/-0.025	+0.190/-0.190	
# BP03175-03659-0508-SB	31.75 <i>1.250</i>	36.589 <i>1.441</i>	50.8 <i>2.000</i>	31.788 <i>1.251</i>	+0.000/-0.025	+0.000/-0.025	+0.190/-0.190	
# BP03175-03659-0635-SB	31.75 <i>1.250</i>	36.589 <i>1.441</i>	63.5 <i>2.500</i>	31.788 <i>1.251</i>	+0.000/-0.025	+0.000/-0.025	+0.190/-0.190	
# BP03175-03815-0127-SB	31.75 <i>1.250</i>	38.151 <i>1.502</i>	12.7 <i>0.500</i>	31.801 <i>1.252</i>	+0.000/-0.025	+0.000/-0.025	+0.127/-0.127	

Indicates item not stocked at time of printing - Please enquire for lead time

E&OE Pricing and all details subject to change without notice - Copyright Miniature Bearings Australia Pty Ltd

MBA Size Listings are a guide to sizes only and must not be solely relied on for critical design information.

Bushes - Bronze - Sintered - Unflanged

Part Number	Nominal Shaft Size mm	OD (D) mm	Length (S) mm	Actual ID (d) mm	ID Tolerance mm	OD Tolerance mm	Length Tolerance mm	Comments
	<i>inches</i>	<i>inches</i>	<i>inches</i>	<i>inches</i>	<i>inches</i>	<i>inches</i>	<i>inches</i>	
# BP03175-03815-0159-SB	31.75 <i>1.250</i>	38.151 <i>1.502</i>	15.875 <i>0.625</i>	31.801 <i>1.252</i>	+0.000/-0.025	+0.000/-0.025	+0.127/-0.127	
# BP03175-03815-0191-SBO	31.75 <i>1.250</i>	38.151 <i>1.502</i>	19.05 <i>0.750</i>	31.801 <i>1.252</i>	+0.000/-0.025	+0.000/-0.025	+0.127/-0.127	
# BP03175-03815-0191-SB	31.75 <i>1.250</i>	38.151 <i>1.502</i>	19.05 <i>0.750</i>	31.75 <i>1.250</i>	+0.000/-0.025	+0.000/-0.025	+0.127/-0.127	
# BP03175-03815-0222-SB	31.75 <i>1.250</i>	38.151 <i>1.502</i>	22.225 <i>0.875</i>	31.801 <i>1.252</i>	+0.000/-0.025	+0.000/-0.025	+0.127/-0.127	
# BP03175-03815-0254-SB	31.75 <i>1.250</i>	38.151 <i>1.502</i>	25.4 <i>1.000</i>	31.801 <i>1.252</i>	+0.000/-0.025	+0.000/-0.025	+0.127/-0.127	
# BP03175-03815-0318-SB	31.75 <i>1.250</i>	38.151 <i>1.502</i>	31.75 <i>1.250</i>	31.75 <i>1.250</i>	+0.000/-0.025	+0.000/-0.025	+0.127/-0.127	
# BP03175-03815-0318-SBO	31.75 <i>1.250</i>	38.151 <i>1.502</i>	31.75 <i>1.250</i>	31.801 <i>1.252</i>	+0.000/-0.025	+0.000/-0.025	+0.127/-0.127	
# BP03175-03815-0349-SB	31.75 <i>1.250</i>	38.151 <i>1.502</i>	34.925 <i>1.375</i>	31.801 <i>1.252</i>	+0.000/-0.025	+0.000/-0.025	+0.127/-0.127	
# BP03175-03815-0381-SB	31.75 <i>1.250</i>	38.151 <i>1.502</i>	38.1 <i>1.500</i>	31.801 <i>1.252</i>	+0.000/-0.025	+0.000/-0.025	+0.127/-0.127	
# BP03175-03815-0413-SB	31.75 <i>1.250</i>	38.151 <i>1.502</i>	41.275 <i>1.625</i>	31.75 <i>1.250</i>	+0.000/-0.025	+0.000/-0.025	+0.190/-0.190	

Indicates item not stocked at time of printing - Please enquire for lead time

E&OE Pricing and all details subject to change without notice - Copyright Miniature Bearings Australia Pty Ltd

MBA Size Listings are a guide to sizes only and must not be solely relied on for critical design information.

Bushes - Bronze - Sintered - Unflanged

Part Number	Nominal Shaft Size mm	OD (D) mm	Length (S) mm	Actual ID (d) mm	ID Tolerance mm	OD Tolerance mm	Length Tolerance mm	Comments
	<i>inches</i>	<i>inches</i>	<i>inches</i>	<i>inches</i>	<i>inches</i>	<i>inches</i>	<i>inches</i>	
# BP03175-03815-0445-SB	31.75 <i>1.250</i>	38.151 <i>1.502</i>	44.45 <i>1.750</i>	31.801 <i>1.252</i>	+0.000/-0.025	+0.000/-0.025	+0.190/-0.190	
# BP03175-03815-0476-SB	31.75 <i>1.250</i>	38.151 <i>1.502</i>	47.625 <i>1.875</i>	31.801 <i>1.252</i>	+0.000/-0.025	+0.000/-0.025	+0.190/-0.190	
# BP03175-03815-0508-SB	31.75 <i>1.250</i>	38.151 <i>1.502</i>	50.8 <i>2.000</i>	31.801 <i>1.252</i>	+0.000/-0.025	+0.000/-0.025	+0.190/-0.190	
# BP03175-03815-0635-SB	31.75 <i>1.250</i>	38.151 <i>1.502</i>	63.5 <i>2.500</i>	31.801 <i>1.252</i>	+0.000/-0.025	+0.000/-0.025	+0.190/-0.190	
# BP03175-03820-0127-SB	31.75 <i>1.250</i>	38.202 <i>1.504</i>	12.7 <i>0.500</i>	31.852 <i>1.254</i>	+0.000/-0.025	+0.000/-0.025	+0.127/-0.127	
# BP03175-03820-0159-SB	31.75 <i>1.250</i>	38.202 <i>1.504</i>	15.875 <i>0.625</i>	31.852 <i>1.254</i>	+0.000/-0.025	+0.000/-0.025	+0.127/-0.127	
# BP03175-03820-0191-SB	31.75 <i>1.250</i>	38.202 <i>1.504</i>	19.05 <i>0.750</i>	31.852 <i>1.254</i>	+0.000/-0.025	+0.000/-0.025	+0.127/-0.127	
# BP03175-03820-0222-SB	31.75 <i>1.250</i>	38.202 <i>1.504</i>	22.225 <i>0.875</i>	31.852 <i>1.254</i>	+0.000/-0.025	+0.000/-0.025	+0.127/-0.127	
# BP03175-03820-0254-SB	31.75 <i>1.250</i>	38.202 <i>1.504</i>	25.4 <i>1.000</i>	31.839 <i>1.254</i>	+0.000/-0.025	+0.000/-0.025	+0.127/-0.127	
# BP03175-03820-0254-SBO1	31.75 <i>1.250</i>	38.202 <i>1.504</i>	25.4 <i>1.000</i>	31.852 <i>1.254</i>	+0.000/-0.025	+0.000/-0.025	+0.127/-0.127	

Indicates item not stocked at time of printing - Please enquire for lead time

E&OE Pricing and all details subject to change without notice - Copyright Miniature Bearings Australia Pty Ltd

MBA Size Listings are a guide to sizes only and must not be solely relied on for critical design information.

Bushes - Bronze - Sintered - Unflanged

Part Number	Nominal Shaft Size mm	OD (D) mm	Length (S) mm	Actual ID (d) mm	ID Tolerance mm	OD Tolerance mm	Length Tolerance mm	Comments
	<i>inches</i>	<i>inches</i>	<i>inches</i>	<i>inches</i>	<i>inches</i>	<i>inches</i>	<i>inches</i>	
# BP03175-03820-0254-SBO2	31.75 <i>1.250</i>	38.202 <i>1.504</i>	25.4 <i>1.000</i>	31.953 <i>1.258</i>	+0.000/-0.025	+0.000/-0.025	+0.127/-0.127	
# BP03175-03820-0286-SB	31.75 <i>1.250</i>	38.202 <i>1.504</i>	28.575 <i>1.125</i>	31.852 <i>1.254</i>	+0.000/-0.025	+0.000/-0.025	+0.127/-0.127	
# BP03175-03820-0318-SB	31.75 <i>1.250</i>	38.202 <i>1.504</i>	31.75 <i>1.250</i>	31.839 <i>1.254</i>	+0.000/-0.025	+0.000/-0.025	+0.127/-0.127	
# BP03175-03820-0318-SBO	31.75 <i>1.250</i>	38.202 <i>1.504</i>	31.75 <i>1.250</i>	31.852 <i>1.254</i>	+0.000/-0.025	+0.000/-0.025	+0.127/-0.127	
# BP03175-03820-0349-SB	31.75 <i>1.250</i>	38.202 <i>1.504</i>	34.925 <i>1.375</i>	31.852 <i>1.254</i>	+0.000/-0.025	+0.000/-0.025	+0.127/-0.127	
# BP03175-03820-0381-SBO1	31.75 <i>1.250</i>	38.202 <i>1.504</i>	38.1 <i>1.500</i>	31.852 <i>1.254</i>	+0.000/-0.025	+0.000/-0.025	+0.127/-0.127	
# BP03175-03820-0381-SBO2	31.75 <i>1.250</i>	38.202 <i>1.504</i>	38.1 <i>1.500</i>	31.953 <i>1.258</i>	+0.000/-0.025	+0.000/-0.025	+0.127/-0.127	
# BP03175-03820-0381-SB	31.75 <i>1.250</i>	38.202 <i>1.504</i>	38.1 <i>1.500</i>	31.839 <i>1.254</i>	+0.000/-0.025	+0.000/-0.025	+0.127/-0.127	
# BP03175-03820-0413-SB	31.75 <i>1.250</i>	38.202 <i>1.504</i>	41.275 <i>1.625</i>	31.852 <i>1.254</i>	+0.000/-0.025	+0.000/-0.025	+0.190/-0.190	
# BP03175-03820-0445-SB	31.75 <i>1.250</i>	38.202 <i>1.504</i>	44.45 <i>1.750</i>	31.852 <i>1.254</i>	+0.000/-0.025	+0.000/-0.025	+0.190/-0.190	

Indicates item not stocked at time of printing - Please enquire for lead time

E&OE Pricing and all details subject to change without notice - Copyright Miniature Bearings Australia Pty Ltd

MBA Size Listings are a guide to sizes only and must not be solely relied on for critical design information.

Bushes - Bronze - Sintered - Unflanged

Part Number	Nominal Shaft Size mm	OD (D) mm	Length (S) mm	Actual ID (d) mm	ID Tolerance mm	OD Tolerance mm	Length Tolerance mm	Comments
	<i>inches</i>	<i>inches</i>	<i>inches</i>	<i>inches</i>	<i>inches</i>	<i>inches</i>	<i>inches</i>	
# BP03175-03820-0476-SB	31.75 <i>1.250</i>	38.202 <i>1.504</i>	47.625 <i>1.875</i>	31.852 <i>1.254</i>	+0.000/-0.025	+0.000/-0.025	+0.190/-0.190	
# BP03175-03820-0508-SB	31.75 <i>1.250</i>	38.202 <i>1.504</i>	50.8 <i>2.000</i>	31.852 <i>1.254</i>	+0.000/-0.025	+0.000/-0.025	+0.190/-0.190	
# BP03175-03820-0572-SB	31.75 <i>1.250</i>	38.202 <i>1.504</i>	57.15 <i>2.250</i>	31.852 <i>1.254</i>	+0.000/-0.025	+0.000/-0.025	+0.190/-0.190	
# BP03175-03820-0635-SB	31.75 <i>1.250</i>	38.202 <i>1.504</i>	63.5 <i>2.500</i>	31.852 <i>1.254</i>	+0.000/-0.025	+0.000/-0.025	+0.190/-0.190	
# BP03175-03820-0762-SB	31.75 <i>1.250</i>	38.202 <i>1.504</i>	76.2 <i>3.000</i>	31.852 <i>1.254</i>	+0.000/-0.025	+0.000/-0.025	+0.190/-0.190	
# BP03175-03975-0318-SB	31.75 <i>1.250</i>	39.751 <i>1.565</i>	31.75 <i>1.250</i>	31.801 <i>1.252</i>	+0.000/-0.025	+0.000/-0.038	+0.127/-0.127	
# BP03175-03975-0381-SB	31.75 <i>1.250</i>	39.751 <i>1.565</i>	38.1 <i>1.500</i>	31.801 <i>1.252</i>	+0.000/-0.025	+0.000/-0.038	+0.127/-0.127	
# BP03175-03975-0445-SB	31.75 <i>1.250</i>	39.751 <i>1.565</i>	44.45 <i>1.750</i>	31.801 <i>1.252</i>	+0.000/-0.025	+0.000/-0.038	+0.190/-0.190	
# BP03175-03975-0508-SB	31.75 <i>1.250</i>	39.751 <i>1.565</i>	50.8 <i>2.000</i>	31.801 <i>1.252</i>	+0.000/-0.025	+0.000/-0.038	+0.190/-0.190	
# BP03175-03975-0572-SB	31.75 <i>1.250</i>	39.751 <i>1.565</i>	57.15 <i>2.250</i>	31.801 <i>1.252</i>	+0.000/-0.025	+0.000/-0.038	+0.190/-0.190	

Indicates item not stocked at time of printing - Please enquire for lead time

E&OE Pricing and all details subject to change without notice - Copyright Miniature Bearings Australia Pty Ltd

MBA Size Listings are a guide to sizes only and must not be solely relied on for critical design information.

Bushes - Bronze - Sintered - Unflanged

Part Number	Nominal Shaft Size mm	OD (D) mm	Length (S) mm	Actual ID (d) mm	ID Tolerance mm	OD Tolerance mm	Length Tolerance mm	Comments
	<i>inches</i>	<i>inches</i>	<i>inches</i>	<i>inches</i>	<i>inches</i>	<i>inches</i>	<i>inches</i>	
# BP03175-03978-0254-SB	31.75 <i>1.250</i>	39.776 <i>1.566</i>	25.4 <i>1.000</i>	31.852 <i>1.254</i>	+0.000/-0.025	+0.000/-0.038	+0.127/-0.127	
# BP03175-03978-0381-SB	31.75 <i>1.250</i>	39.776 <i>1.566</i>	38.1 <i>1.500</i>	31.852 <i>1.254</i>	+0.000/-0.025	+0.000/-0.038	+0.127/-0.127	
# BP03175-03978-0508-SB	31.75 <i>1.250</i>	39.776 <i>1.566</i>	50.8 <i>2.000</i>	31.852 <i>1.254</i>	+0.000/-0.025	+0.000/-0.038	+0.190/-0.190	
# BP03175-04133-0381-SB	31.75 <i>1.250</i>	41.326 <i>1.627</i>	38.1 <i>1.500</i>	31.75 <i>1.250</i>	+0.000/-0.025	+0.000/-0.038	+0.127/-0.127	
# BP03175-04134-0254-SB	31.75 <i>1.250</i>	41.339 <i>1.628</i>	25.4 <i>1.000</i>	31.801 <i>1.252</i>	+0.000/-0.025	+0.000/-0.038	+0.127/-0.127	
# BP03175-04134-0318-SB	31.75 <i>1.250</i>	41.339 <i>1.628</i>	31.75 <i>1.250</i>	31.801 <i>1.252</i>	+0.000/-0.025	+0.000/-0.038	+0.127/-0.127	
# BP03175-04134-0381-SB	31.75 <i>1.250</i>	41.339 <i>1.628</i>	38.1 <i>1.500</i>	31.801 <i>1.252</i>	+0.000/-0.025	+0.000/-0.038	+0.127/-0.127	
# BP03175-04134-0413-SB	31.75 <i>1.250</i>	41.339 <i>1.628</i>	41.275 <i>1.625</i>	31.801 <i>1.252</i>	+0.000/-0.025	+0.000/-0.038	+0.190/-0.190	
# BP03175-04134-0445-SB	31.75 <i>1.250</i>	41.339 <i>1.628</i>	44.45 <i>1.750</i>	31.801 <i>1.252</i>	+0.000/-0.025	+0.000/-0.038	+0.190/-0.190	
# BP03175-04134-0508-SB	31.75 <i>1.250</i>	41.339 <i>1.628</i>	50.8 <i>2.000</i>	31.801 <i>1.252</i>	+0.000/-0.025	+0.000/-0.038	+0.190/-0.190	

Indicates item not stocked at time of printing - Please enquire for lead time

E&OE Pricing and all details subject to change without notice - Copyright Miniature Bearings Australia Pty Ltd

MBA Size Listings are a guide to sizes only and must not be solely relied on for critical design information.

Bushes - Bronze - Sintered - Unflanged

Part Number	Nominal Shaft Size mm	OD (D) mm	Length (S) mm	Actual ID (d) mm	ID Tolerance mm	OD Tolerance mm	Length Tolerance mm	Comments
	<i>inches</i>	<i>inches</i>	<i>inches</i>	<i>inches</i>	<i>inches</i>	<i>inches</i>	<i>inches</i>	
# BP03175-04134-0635-SB	31.75 <i>1.250</i>	41.339 <i>1.628</i>	63.5 <i>2.500</i>	31.801 <i>1.252</i>	+0.000/-0.025	+0.000/-0.038	+0.190/-0.190	
# BP03175-04134-0762-SB	31.75 <i>1.250</i>	41.339 <i>1.628</i>	76.2 <i>3.000</i>	31.801 <i>1.252</i>	+0.000/-0.025	+0.000/-0.038	+0.190/-0.190	
# BP03175-04138-0254-SB	31.75 <i>1.250</i>	41.377 <i>1.629</i>	25.4 <i>1.000</i>	31.852 <i>1.254</i>	+0.000/-0.025	+0.000/-0.038	+0.127/-0.127	
# BP03175-04138-0318-SB	31.75 <i>1.250</i>	41.377 <i>1.629</i>	31.75 <i>1.250</i>	31.852 <i>1.254</i>	+0.000/-0.025	+0.000/-0.038	+0.127/-0.127	
# BP03175-04138-0381-SB	31.75 <i>1.250</i>	41.377 <i>1.629</i>	38.1 <i>1.500</i>	31.852 <i>1.254</i>	+0.000/-0.025	+0.000/-0.038	+0.127/-0.127	
# BP03175-04138-0445-SB	31.75 <i>1.250</i>	41.377 <i>1.629</i>	44.45 <i>1.750</i>	31.852 <i>1.254</i>	+0.000/-0.025	+0.000/-0.038	+0.190/-0.190	
# BP03175-04138-0508-SB	31.75 <i>1.250</i>	41.377 <i>1.629</i>	50.8 <i>2.000</i>	31.852 <i>1.254</i>	+0.000/-0.025	+0.000/-0.038	+0.190/-0.190	
# BP03175-04138-0635-SB	31.75 <i>1.250</i>	41.377 <i>1.629</i>	63.5 <i>2.500</i>	31.852 <i>1.254</i>	+0.000/-0.025	+0.000/-0.038	+0.190/-0.190	
# BP03175-04138-0762-SB	31.75 <i>1.250</i>	41.377 <i>1.629</i>	76.2 <i>3.000</i>	31.852 <i>1.254</i>	+0.000/-0.025	+0.000/-0.038	+0.190/-0.190	
# BP03175-04453-0381-SB	31.75 <i>1.250</i>	44.526 <i>1.753</i>	38.1 <i>1.500</i>	31.852 <i>1.254</i>	+0.000/-0.025	+0.000/-0.038	+0.127/-0.127	

Indicates item not stocked at time of printing - Please enquire for lead time

E&OE Pricing and all details subject to change without notice - Copyright Miniature Bearings Australia Pty Ltd

MBA Size Listings are a guide to sizes only and must not be solely relied on for critical design information.

Bushes - Bronze - Sintered - Unflanged

Part Number	Nominal Shaft Size mm	OD (D) mm	Length (S) mm	Actual ID (d) mm	ID Tolerance mm	OD Tolerance mm	Length Tolerance mm	Comments
	<i>inches</i>	<i>inches</i>	<i>inches</i>	<i>inches</i>	<i>inches</i>	<i>inches</i>	<i>inches</i>	
# BP03175-04453-0508-SB	31.75 <i>1.250</i>	44.526 <i>1.753</i>	50.8 <i>2.000</i>	31.852 <i>1.254</i>	+0.000/-0.025	+0.000/-0.038	+0.190/-0.190	
# BP03175-04453-0762-SB	31.75 <i>1.250</i>	44.526 <i>1.753</i>	76.2 <i>3.000</i>	31.852 <i>1.254</i>	+0.000/-0.025	+0.000/-0.038	+0.190/-0.190	
# BP03175-04455-0381-SB	31.75 <i>1.250</i>	44.552 <i>1.754</i>	38.1 <i>1.500</i>	31.852 <i>1.254</i>	+0.000/-0.025	+0.000/-0.038	+0.127/-0.127	
# BP03175-04455-0445-SB	31.75 <i>1.250</i>	44.552 <i>1.754</i>	44.45 <i>1.750</i>	31.852 <i>1.254</i>	+0.000/-0.025	+0.000/-0.038	+0.190/-0.190	
# BP03175-04455-0508-SB	31.75 <i>1.250</i>	44.552 <i>1.754</i>	50.8 <i>2.000</i>	31.852 <i>1.254</i>	+0.000/-0.025	+0.000/-0.038	+0.190/-0.190	
# BP03175-04455-0635-SB	31.75 <i>1.250</i>	44.552 <i>1.754</i>	63.5 <i>2.500</i>	31.852 <i>1.254</i>	+0.000/-0.025	+0.000/-0.038	+0.190/-0.190	
# BP03175-04455-0762-SB	31.75 <i>1.250</i>	44.552 <i>1.754</i>	76.2 <i>3.000</i>	31.852 <i>1.254</i>	+0.000/-0.025	+0.000/-0.038	+0.190/-0.190	
# BP03334-03818-0254-SB	33.3375 <i>1.313</i>	38.176 <i>1.503</i>	25.4 <i>1.000</i>	33.414 <i>1.316</i>	+0.000/-0.025	+0.000/-0.025	+0.127/-0.127	
# BP03334-03818-0318-SB	33.3375 <i>1.313</i>	38.176 <i>1.503</i>	31.75 <i>1.250</i>	33.414 <i>1.316</i>	+0.000/-0.025	+0.000/-0.025	+0.127/-0.127	
# BP03334-03818-0381-SB	33.3375 <i>1.313</i>	38.176 <i>1.503</i>	38.1 <i>1.500</i>	33.414 <i>1.316</i>	+0.000/-0.025	+0.000/-0.025	+0.127/-0.127	

Indicates item not stocked at time of printing - Please enquire for lead time

E&OE Pricing and all details subject to change without notice - Copyright Miniature Bearings Australia Pty Ltd

MBA Size Listings are a guide to sizes only and must not be solely relied on for critical design information.

Bushes - Bronze - Sintered - Unflanged

Part Number	Nominal Shaft Size mm	OD (D) mm	Length (S) mm	Actual ID (d) mm	ID Tolerance mm	OD Tolerance mm	Length Tolerance mm	Comments
	<i>inches</i>	<i>inches</i>	<i>inches</i>	<i>inches</i>	<i>inches</i>	<i>inches</i>	<i>inches</i>	
# BP03334-03818-0508-SB	33.3375 <i>1.313</i>	38.176 <i>1.503</i>	50.8 <i>2.000</i>	33.414 <i>1.316</i>	+0.000/-0.025	+0.000/-0.025	+0.190/-0.190	
# BP03334-03978-0254-SB	33.3375 <i>1.313</i>	39.776 <i>1.566</i>	25.4 <i>1.000</i>	33.426 <i>1.316</i>	+0.000/-0.025	+0.000/-0.038	+0.127/-0.127	
# BP03334-03978-0381-SB	33.3375 <i>1.313</i>	39.776 <i>1.566</i>	38.1 <i>1.500</i>	33.426 <i>1.316</i>	+0.000/-0.025	+0.000/-0.038	+0.127/-0.127	
# BP03334-03978-0508-SB	33.3375 <i>1.313</i>	39.776 <i>1.566</i>	50.8 <i>2.000</i>	33.426 <i>1.316</i>	+0.000/-0.025	+0.000/-0.038	+0.190/-0.190	
# BP03334-04138-0318-SB	33.3375 <i>1.313</i>	41.377 <i>1.629</i>	31.75 <i>1.250</i>	33.426 <i>1.316</i>	+0.000/-0.025	+0.000/-0.038	+0.127/-0.127	
# BP03334-04138-0381-SBO	33.3375 <i>1.313</i>	41.377 <i>1.629</i>	38.1 <i>1.500</i>	33.426 <i>1.316</i>	+0.000/-0.025	+0.000/-0.038	+0.127/-0.127	
# BP03334-04138-0381-SB	33.3375 <i>1.313</i>	41.377 <i>1.629</i>	38.1 <i>1.500</i>	33.414 <i>1.316</i>	+0.000/-0.025	+0.000/-0.038	+0.127/-0.127	
# BP03334-04138-0508-SBO	33.3375 <i>1.313</i>	41.377 <i>1.629</i>	50.8 <i>2.000</i>	33.426 <i>1.316</i>	+0.000/-0.025	+0.000/-0.038	+0.190/-0.190	
# BP03334-04138-0508-SB	33.3375 <i>1.313</i>	41.377 <i>1.629</i>	50.8 <i>2.000</i>	33.414 <i>1.316</i>	+0.000/-0.025	+0.000/-0.038	+0.190/-0.190	
# BP03334-04138-0635-SB	33.3375 <i>1.313</i>	41.377 <i>1.629</i>	63.5 <i>2.500</i>	33.414 <i>1.316</i>	+0.000/-0.025	+0.000/-0.038	+0.190/-0.190	

Indicates item not stocked at time of printing - Please enquire for lead time

E&OE Pricing and all details subject to change without notice - Copyright Miniature Bearings Australia Pty Ltd

MBA Size Listings are a guide to sizes only and must not be solely relied on for critical design information.

Bushes - Bronze - Sintered - Unflanged

Part Number	Nominal Shaft Size mm	OD (D) mm	Length (S) mm	Actual ID (d) mm	ID Tolerance mm	OD Tolerance mm	Length Tolerance mm	Comments
	<i>inches</i>	<i>inches</i>	<i>inches</i>	<i>inches</i>	<i>inches</i>	<i>inches</i>	<i>inches</i>	
# BP03334-04138-0635-SBO	33.3375 <i>1.313</i>	41.377 <i>1.629</i>	63.5 <i>2.500</i>	33.426 <i>1.316</i>	+0.000/-0.025	+0.000/-0.038	+0.190/-0.190	
# BP03334-04138-0762-SB	33.3375 <i>1.313</i>	41.377 <i>1.629</i>	76.2 <i>3.000</i>	33.426 <i>1.316</i>	+0.000/-0.025	+0.000/-0.038	+0.190/-0.190	
# BP03493-03976-0318-SBU	34.925 <i>1.375</i>	39.764 <i>1.566</i>	31.75 <i>1.250</i>	34.912 <i>1.374</i>	+0.000/-0.025	+0.000/-0.038	+0.127/-0.127	Undersized Bore
# BP03493-03976-0381-SBU	34.925 <i>1.375</i>	39.764 <i>1.566</i>	38.1 <i>1.500</i>	34.912 <i>1.374</i>	+0.000/-0.025	+0.000/-0.038	+0.127/-0.127	Undersized Bore
# BP03493-04135-0254-SB	34.925 <i>1.375</i>	41.351 <i>1.628</i>	25.4 <i>1.000</i>	34.95 <i>1.376</i>	+0.000/-0.025	+0.000/-0.038	+0.127/-0.127	
# BP03493-04135-0286-SB	34.925 <i>1.375</i>	41.351 <i>1.628</i>	28.575 <i>1.125</i>	34.95 <i>1.376</i>	+0.000/-0.025	+0.000/-0.038	+0.127/-0.127	
# BP03493-04135-0318-SB	34.925 <i>1.375</i>	41.351 <i>1.628</i>	31.75 <i>1.250</i>	34.95 <i>1.376</i>	+0.000/-0.025	+0.000/-0.038	+0.127/-0.127	
# BP03493-04135-0381-SB	34.925 <i>1.375</i>	41.351 <i>1.628</i>	38.1 <i>1.500</i>	34.95 <i>1.376</i>	+0.000/-0.025	+0.000/-0.038	+0.127/-0.127	
# BP03493-04135-0381-SBO	34.925 <i>1.375</i>	41.351 <i>1.628</i>	38.1 <i>1.500</i>	35.027 <i>1.379</i>	+0.000/-0.025	+0.000/-0.038	+0.127/-0.127	
# BP03493-04135-0445-SB	34.925 <i>1.375</i>	41.351 <i>1.628</i>	44.45 <i>1.750</i>	34.95 <i>1.376</i>	+0.000/-0.025	+0.000/-0.038	+0.190/-0.190	

Indicates item not stocked at time of printing - Please enquire for lead time

E&OE Pricing and all details subject to change without notice - Copyright Miniature Bearings Australia Pty Ltd

MBA Size Listings are a guide to sizes only and must not be solely relied on for critical design information.

Bushes - Bronze - Sintered - Unflanged

Part Number	Nominal Shaft Size mm	OD (D) mm	Length (S) mm	Actual ID (d) mm	ID Tolerance mm	OD Tolerance mm	Length Tolerance mm	Comments
	<i>inches</i>	<i>inches</i>	<i>inches</i>	<i>inches</i>	<i>inches</i>	<i>inches</i>	<i>inches</i>	
# BP03493-04135-0508-SB	34.925 <i>1.375</i>	41.351 <i>1.628</i>	50.8 <i>2.000</i>	34.95 <i>1.376</i>	+0.000/-0.025	+0.000/-0.038	+0.190/-0.190	
# BP03493-04135-0508-SBO	34.925 <i>1.375</i>	41.351 <i>1.628</i>	50.8 <i>2.000</i>	35.027 <i>1.379</i>	+0.000/-0.025	+0.000/-0.038	+0.190/-0.190	
# BP03493-04135-0635-SB	34.925 <i>1.375</i>	41.351 <i>1.628</i>	63.5 <i>2.500</i>	34.95 <i>1.376</i>	+0.000/-0.025	+0.000/-0.038	+0.190/-0.190	
# BP03493-04135-0635-SBO	34.925 <i>1.375</i>	41.351 <i>1.628</i>	63.5 <i>2.500</i>	35.027 <i>1.379</i>	+0.000/-0.025	+0.000/-0.038	+0.190/-0.190	
# BP03493-04138-0254-SB	34.925 <i>1.375</i>	41.377 <i>1.629</i>	25.4 <i>1.000</i>	35.027 <i>1.379</i>	+0.000/-0.025	+0.000/-0.038	+0.127/-0.127	
# BP03493-04138-0286-SB	34.925 <i>1.375</i>	41.377 <i>1.629</i>	28.575 <i>1.125</i>	35.027 <i>1.379</i>	+0.000/-0.025	+0.000/-0.038	+0.127/-0.127	
# BP03493-04138-0318-SB	34.925 <i>1.375</i>	41.377 <i>1.629</i>	31.75 <i>1.250</i>	35.027 <i>1.379</i>	+0.000/-0.025	+0.000/-0.038	+0.127/-0.127	
# BP03493-04138-0381-SB	34.925 <i>1.375</i>	41.377 <i>1.629</i>	38.1 <i>1.500</i>	35.027 <i>1.379</i>	+0.000/-0.025	+0.000/-0.038	+0.127/-0.127	
# BP03493-04138-0508-SB	34.925 <i>1.375</i>	41.377 <i>1.629</i>	50.8 <i>2.000</i>	35.027 <i>1.379</i>	+0.000/-0.025	+0.000/-0.038	+0.190/-0.190	
# BP03493-04138-0635-SB	34.925 <i>1.375</i>	41.377 <i>1.629</i>	63.5 <i>2.500</i>	35.027 <i>1.379</i>	+0.000/-0.025	+0.000/-0.038	+0.190/-0.190	

Indicates item not stocked at time of printing - Please enquire for lead time

E&OE Pricing and all details subject to change without notice - Copyright Miniature Bearings Australia Pty Ltd

MBA Size Listings are a guide to sizes only and must not be solely relied on for critical design information.

Bushes - Bronze - Sintered - Unflanged

Part Number	Nominal Shaft Size mm	OD (D) mm	Length (S) mm	Actual ID (d) mm	ID Tolerance mm	OD Tolerance mm	Length Tolerance mm	Comments
	<i>inches</i>	<i>inches</i>	<i>inches</i>	<i>inches</i>	<i>inches</i>	<i>inches</i>	<i>inches</i>	
# BP03493-04138-0762-SB	34.925 <i>1.375</i>	41.377 <i>1.629</i>	76.2 <i>3.000</i>	35.027 <i>1.379</i>	+0.000/-0.025	+0.000/-0.038	+0.190/-0.190	
# BP03493-04453-0381-SB	34.925 <i>1.375</i>	44.526 <i>1.753</i>	38.1 <i>1.500</i>	35.052 <i>1.380</i>	+0.000/-0.025	+0.000/-0.038	+0.127/-0.127	
# BP03493-04453-0508-SB	34.925 <i>1.375</i>	44.526 <i>1.753</i>	50.8 <i>2.000</i>	35.052 <i>1.380</i>	+0.000/-0.025	+0.000/-0.038	+0.190/-0.190	
# BP03493-04453-0635-SB	34.925 <i>1.375</i>	44.526 <i>1.753</i>	63.5 <i>2.500</i>	35.052 <i>1.380</i>	+0.000/-0.025	+0.000/-0.038	+0.190/-0.190	
# BP03493-04455-0254-SB	34.925 <i>1.375</i>	44.552 <i>1.754</i>	25.4 <i>1.000</i>	35.027 <i>1.379</i>	+0.000/-0.025	+0.000/-0.038	+0.127/-0.127	
# BP03493-04455-0381-SB	34.925 <i>1.375</i>	44.552 <i>1.754</i>	38.1 <i>1.500</i>	35.027 <i>1.379</i>	+0.000/-0.025	+0.000/-0.038	+0.127/-0.127	
# BP03493-04455-0508-SB	34.925 <i>1.375</i>	44.552 <i>1.754</i>	50.8 <i>2.000</i>	35.027 <i>1.379</i>	+0.000/-0.025	+0.000/-0.038	+0.190/-0.190	
# BP03493-04455-0635-SB	34.925 <i>1.375</i>	44.552 <i>1.754</i>	63.5 <i>2.500</i>	35.027 <i>1.379</i>	+0.000/-0.025	+0.000/-0.038	+0.190/-0.190	
# BP03493-04455-0762-SB	34.925 <i>1.375</i>	44.552 <i>1.754</i>	76.2 <i>3.000</i>	35.027 <i>1.379</i>	+0.000/-0.025	+0.000/-0.038	+0.190/-0.190	
# BP03651-04135-0254-SB	36.5125 <i>1.438</i>	41.351 <i>1.628</i>	25.4 <i>1.000</i>	36.525 <i>1.438</i>	+0.000/-0.025	+0.000/-0.038	+0.127/-0.127	

Indicates item not stocked at time of printing - Please enquire for lead time

E&OE Pricing and all details subject to change without notice - Copyright Miniature Bearings Australia Pty Ltd

MBA Size Listings are a guide to sizes only and must not be solely relied on for critical design information.

Bushes - Bronze - Sintered - Unflanged

Part Number	Nominal Shaft Size mm	OD (D) mm	Length (S) mm	Actual ID (d) mm	ID Tolerance mm	OD Tolerance mm	Length Tolerance mm	Comments
	<i>inches</i>	<i>inches</i>	<i>inches</i>	<i>inches</i>	<i>inches</i>	<i>inches</i>	<i>inches</i>	
# BP03651-04135-0381-SB	36.5125 <i>1.438</i>	41.351 <i>1.628</i>	38.1 <i>1.500</i>	36.525 <i>1.438</i>	+0.000/-0.025	+0.000/-0.038	+0.127/-0.127	
# BP03651-04135-0508-SB	36.5125 <i>1.438</i>	41.351 <i>1.628</i>	50.8 <i>2.000</i>	36.525 <i>1.438</i>	+0.000/-0.025	+0.000/-0.038	+0.190/-0.190	
# BP03651-04135-0572-SB	36.5125 <i>1.438</i>	41.351 <i>1.628</i>	57.15 <i>2.250</i>	36.525 <i>1.438</i>	+0.000/-0.025	+0.000/-0.038	+0.190/-0.190	
# BP03651-04138-0254-SB	36.5125 <i>1.438</i>	41.377 <i>1.629</i>	25.4 <i>1.000</i>	36.627 <i>1.442</i>	+0.000/-0.025	+0.000/-0.038	+0.127/-0.127	
# BP03651-04138-0381-SB	36.5125 <i>1.438</i>	41.377 <i>1.629</i>	38.1 <i>1.500</i>	36.627 <i>1.442</i>	+0.000/-0.025	+0.000/-0.038	+0.127/-0.127	
# BP03651-04138-0508-SB	36.5125 <i>1.438</i>	41.377 <i>1.629</i>	50.8 <i>2.000</i>	36.627 <i>1.442</i>	+0.000/-0.025	+0.000/-0.038	+0.190/-0.190	
# BP03651-04454-0222-SB	36.5125 <i>1.438</i>	44.539 <i>1.754</i>	22.225 <i>0.875</i>	36.64 <i>1.443</i>	+0.000/-0.025	+0.000/-0.038	+0.127/-0.127	
# BP03651-04454-0286-SB	36.5125 <i>1.438</i>	44.539 <i>1.754</i>	28.575 <i>1.125</i>	36.64 <i>1.443</i>	+0.000/-0.025	+0.000/-0.038	+0.127/-0.127	
# BP03651-04454-0318-SB	36.5125 <i>1.438</i>	44.539 <i>1.754</i>	31.75 <i>1.250</i>	36.64 <i>1.443</i>	+0.000/-0.025	+0.000/-0.038	+0.127/-0.127	
# BP03651-04454-0381-SB	36.5125 <i>1.438</i>	44.539 <i>1.754</i>	38.1 <i>1.500</i>	36.64 <i>1.443</i>	+0.000/-0.025	+0.000/-0.038	+0.127/-0.127	

Indicates item not stocked at time of printing - Please enquire for lead time

E&OE Pricing and all details subject to change without notice - Copyright Miniature Bearings Australia Pty Ltd

MBA Size Listings are a guide to sizes only and must not be solely relied on for critical design information.

Bushes - Bronze - Sintered - Unflanged

Part Number	Nominal Shaft Size mm	OD (D) mm	Length (S) mm	Actual ID (d) mm	ID Tolerance mm	OD Tolerance mm	Length Tolerance mm	Comments
	<i>inches</i>	<i>inches</i>	<i>inches</i>	<i>inches</i>	<i>inches</i>	<i>inches</i>	<i>inches</i>	
# BP03651-04454-0445-SB	36.5125 <i>1.438</i>	44.539 <i>1.754</i>	44.45 <i>1.750</i>	36.64 <i>1.443</i>	+0.000/-0.025	+0.000/-0.038	+0.190/-0.190	
# BP03651-04454-0476-SB	36.5125 <i>1.438</i>	44.539 <i>1.754</i>	47.625 <i>1.875</i>	36.64 <i>1.443</i>	+0.000/-0.025	+0.000/-0.038	+0.190/-0.190	
# BP03651-04454-0508-SB	36.5125 <i>1.438</i>	44.539 <i>1.754</i>	50.8 <i>2.000</i>	36.64 <i>1.443</i>	+0.000/-0.025	+0.000/-0.038	+0.190/-0.190	
# BP03651-04454-0572-SB	36.5125 <i>1.438</i>	44.539 <i>1.754</i>	57.15 <i>2.250</i>	36.64 <i>1.443</i>	+0.000/-0.025	+0.000/-0.038	+0.190/-0.190	
# BP03651-04454-0635-SB	36.5125 <i>1.438</i>	44.539 <i>1.754</i>	63.5 <i>2.500</i>	36.64 <i>1.443</i>	+0.000/-0.025	+0.000/-0.038	+0.190/-0.190	
# BP03651-04455-0191-SB	36.5125 <i>1.438</i>	44.552 <i>1.754</i>	19.05 <i>0.750</i>	36.627 <i>1.442</i>	+0.000/-0.025	+0.000/-0.038	+0.127/-0.127	
# BP03651-04455-0254-SB	36.5125 <i>1.438</i>	44.552 <i>1.754</i>	25.4 <i>1.000</i>	36.627 <i>1.442</i>	+0.000/-0.025	+0.000/-0.038	+0.127/-0.127	
# BP03651-04455-0318-SB	36.5125 <i>1.438</i>	44.552 <i>1.754</i>	31.75 <i>1.250</i>	36.627 <i>1.442</i>	+0.000/-0.025	+0.000/-0.038	+0.127/-0.127	
# BP03651-04455-0381-SB	36.5125 <i>1.438</i>	44.552 <i>1.754</i>	38.1 <i>1.500</i>	36.627 <i>1.442</i>	+0.000/-0.025	+0.000/-0.038	+0.127/-0.127	
# BP03651-04455-0445-SB	36.5125 <i>1.438</i>	44.552 <i>1.754</i>	44.45 <i>1.750</i>	36.627 <i>1.442</i>	+0.000/-0.025	+0.000/-0.038	+0.190/-0.190	

Indicates item not stocked at time of printing - Please enquire for lead time

E&OE Pricing and all details subject to change without notice - Copyright Miniature Bearings Australia Pty Ltd

MBA Size Listings are a guide to sizes only and must not be solely relied on for critical design information.

Bushes - Bronze - Sintered - Unflanged

Part Number	Nominal Shaft Size mm	OD (D) mm	Length (S) mm	Actual ID (d) mm	ID Tolerance mm	OD Tolerance mm	Length Tolerance mm	Comments
	<i>inches</i>	<i>inches</i>	<i>inches</i>	<i>inches</i>	<i>inches</i>	<i>inches</i>	<i>inches</i>	
# BP03651-04455-0508-SB	36.5125 <i>1.438</i>	44.552 <i>1.754</i>	50.8 <i>2.000</i>	36.627 <i>1.442</i>	+0.000/-0.025	+0.000/-0.038	+0.190/-0.190	
# BP03651-04455-0635-SB	36.5125 <i>1.438</i>	44.552 <i>1.754</i>	63.5 <i>2.500</i>	36.627 <i>1.442</i>	+0.000/-0.025	+0.000/-0.038	+0.190/-0.190	
# BP03651-04455-0762-SB	36.5125 <i>1.438</i>	44.552 <i>1.754</i>	76.2 <i>3.000</i>	36.627 <i>1.442</i>	+0.000/-0.025	+0.000/-0.038	+0.190/-0.190	
# BP03810-04295-0191-SB	38.1 <i>1.500</i>	42.951 <i>1.691</i>	19.05 <i>0.750</i>	38.278 <i>1.507</i>	+0.000/-0.025	+0.000/-0.038	+0.127/-0.127	
# BP03810-04295-0254-SB	38.1 <i>1.500</i>	42.951 <i>1.691</i>	25.4 <i>1.000</i>	38.278 <i>1.507</i>	+0.000/-0.025	+0.000/-0.038	+0.127/-0.127	
# BP03810-04455-0127-SBO	38.1 <i>1.500</i>	44.552 <i>1.754</i>	12.7 <i>0.500</i>	38.202 <i>1.504</i>	+0.000/-0.025	+0.000/-0.038	+0.127/-0.127	
# BP03810-04455-0127-SB	38.1 <i>1.500</i>	44.552 <i>1.754</i>	12.7 <i>0.500</i>	38.176 <i>1.503</i>	+0.000/-0.025	+0.000/-0.038	+0.127/-0.127	
# BP03810-04455-0159-SB	38.1 <i>1.500</i>	44.552 <i>1.754</i>	15.875 <i>0.625</i>	38.176 <i>1.503</i>	+0.000/-0.025	+0.000/-0.038	+0.127/-0.127	
# BP03810-04455-0191-SB	38.1 <i>1.500</i>	44.552 <i>1.754</i>	19.05 <i>0.750</i>	38.176 <i>1.503</i>	+0.000/-0.025	+0.000/-0.038	+0.127/-0.127	
# BP03810-04455-0191-SBO	38.1 <i>1.500</i>	44.552 <i>1.754</i>	19.05 <i>0.750</i>	38.202 <i>1.504</i>	+0.000/-0.025	+0.000/-0.038	+0.127/-0.127	

Indicates item not stocked at time of printing - Please enquire for lead time

E&OE Pricing and all details subject to change without notice - Copyright Miniature Bearings Australia Pty Ltd

MBA Size Listings are a guide to sizes only and must not be solely relied on for critical design information.

Bushes - Bronze - Sintered - Unflanged

Part Number	Nominal Shaft Size mm	OD (D) mm	Length (S) mm	Actual ID (d) mm	ID Tolerance mm	OD Tolerance mm	Length Tolerance mm	Comments
	<i>inches</i>	<i>inches</i>	<i>inches</i>	<i>inches</i>	<i>inches</i>	<i>inches</i>	<i>inches</i>	
# BP03810-04455-0222-SB	38.1 <i>1.500</i>	44.552 <i>1.754</i>	22.225 <i>0.875</i>	38.176 <i>1.503</i>	+0.000/-0.025	+0.000/-0.038	+0.127/-0.127	
# BP03810-04455-0254-SB	38.1 <i>1.500</i>	44.552 <i>1.754</i>	25.4 <i>1.000</i>	38.176 <i>1.503</i>	+0.000/-0.025	+0.000/-0.038	+0.127/-0.127	
# BP03810-04455-0254-SBO	38.1 <i>1.500</i>	44.552 <i>1.754</i>	25.4 <i>1.000</i>	38.202 <i>1.504</i>	+0.000/-0.025	+0.000/-0.038	+0.127/-0.127	
# BP03810-04455-0286-SB	38.1 <i>1.500</i>	44.552 <i>1.754</i>	28.575 <i>1.125</i>	38.176 <i>1.503</i>	+0.000/-0.025	+0.000/-0.038	+0.127/-0.127	
# BP03810-04455-0318-SB	38.1 <i>1.500</i>	44.552 <i>1.754</i>	31.75 <i>1.250</i>	38.176 <i>1.503</i>	+0.000/-0.025	+0.000/-0.038	+0.127/-0.127	
# BP03810-04455-0318-SBO	38.1 <i>1.500</i>	44.552 <i>1.754</i>	31.75 <i>1.250</i>	38.202 <i>1.504</i>	+0.000/-0.025	+0.000/-0.038	+0.127/-0.127	
# BP03810-04455-0349-SB	38.1 <i>1.500</i>	44.552 <i>1.754</i>	34.925 <i>1.375</i>	38.176 <i>1.503</i>	+0.000/-0.025	+0.000/-0.038	+0.127/-0.127	
# BP03810-04455-0349-SBO	38.1 <i>1.500</i>	44.552 <i>1.754</i>	34.925 <i>1.375</i>	38.202 <i>1.504</i>	+0.000/-0.025	+0.000/-0.038	+0.127/-0.127	
# BP03810-04455-0381-SBO	38.1 <i>1.500</i>	44.552 <i>1.754</i>	38.1 <i>1.500</i>	38.202 <i>1.504</i>	+0.000/-0.025	+0.000/-0.038	+0.127/-0.127	
# BP03810-04455-0381-SB	38.1 <i>1.500</i>	44.552 <i>1.754</i>	38.1 <i>1.500</i>	38.176 <i>1.503</i>	+0.000/-0.025	+0.000/-0.038	+0.127/-0.127	

Indicates item not stocked at time of printing - Please enquire for lead time

E&OE Pricing and all details subject to change without notice - Copyright Miniature Bearings Australia Pty Ltd

MBA Size Listings are a guide to sizes only and must not be solely relied on for critical design information.

Bushes - Bronze - Sintered - Unflanged

Part Number	Nominal Shaft Size mm	OD (D) mm	Length (S) mm	Actual ID (d) mm	ID Tolerance mm	OD Tolerance mm	Length Tolerance mm	Comments
	<i>inches</i>	<i>inches</i>	<i>inches</i>	<i>inches</i>	<i>inches</i>	<i>inches</i>	<i>inches</i>	
# BP03810-04455-0445-SB	38.1 <i>1.500</i>	44.552 <i>1.754</i>	44.45 <i>1.750</i>	38.176 <i>1.503</i>	+0.000/-0.025	+0.000/-0.038	+0.190/-0.190	
# BP03810-04455-0445-SBO	38.1 <i>1.500</i>	44.552 <i>1.754</i>	44.45 <i>1.750</i>	38.202 <i>1.504</i>	+0.000/-0.025	+0.000/-0.038	+0.190/-0.190	
# BP03810-04455-0508-SB	38.1 <i>1.500</i>	44.552 <i>1.754</i>	50.8 <i>2.000</i>	38.176 <i>1.503</i>	+0.000/-0.025	+0.000/-0.038	+0.190/-0.190	
BP03810-04455-0508-SBO	38.1 <i>1.500</i>	44.552 <i>1.754</i>	50.8 <i>2.000</i>	38.202 <i>1.504</i>	+0.000/-0.025	+0.000/-0.038	+0.190/-0.190	
# BP03810-04455-0572-SB	38.1 <i>1.500</i>	44.552 <i>1.754</i>	57.15 <i>2.250</i>	38.176 <i>1.503</i>	+0.000/-0.025	+0.000/-0.038	+0.190/-0.190	
# BP03810-04455-0572-SBO	38.1 <i>1.500</i>	44.552 <i>1.754</i>	57.15 <i>2.250</i>	38.202 <i>1.504</i>	+0.000/-0.025	+0.000/-0.038	+0.190/-0.190	
# BP03810-04455-0635-SBO	38.1 <i>1.500</i>	44.552 <i>1.754</i>	63.5 <i>2.500</i>	38.202 <i>1.504</i>	+0.000/-0.025	+0.000/-0.038	+0.190/-0.190	
# BP03810-04455-0635-SB	38.1 <i>1.500</i>	44.552 <i>1.754</i>	63.5 <i>2.500</i>	38.176 <i>1.503</i>	+0.000/-0.025	+0.000/-0.038	+0.190/-0.190	
# BP03810-04455-0762-SBO	38.1 <i>1.500</i>	44.552 <i>1.754</i>	76.2 <i>3.000</i>	38.202 <i>1.504</i>	+0.000/-0.025	+0.000/-0.038	+0.190/-0.190	
# BP03810-04455-0762-SB	38.1 <i>1.500</i>	44.552 <i>1.754</i>	76.2 <i>3.000</i>	38.176 <i>1.503</i>	+0.000/-0.025	+0.000/-0.038	+0.190/-0.190	

Indicates item not stocked at time of printing - Please enquire for lead time

E&OE Pricing and all details subject to change without notice - Copyright Miniature Bearings Australia Pty Ltd

MBA Size Listings are a guide to sizes only and must not be solely relied on for critical design information.

Bushes - Bronze - Sintered - Unflanged

Part Number	Nominal Shaft Size mm	OD (D) mm	Length (S) mm	Actual ID (d) mm	ID Tolerance mm	OD Tolerance mm	Length Tolerance mm	Comments
	<i>inches</i>	<i>inches</i>	<i>inches</i>	<i>inches</i>	<i>inches</i>	<i>inches</i>	<i>inches</i>	
# BP03810-04455-0889-SB	38.1 <i>1.500</i>	44.552 <i>1.754</i>	88.9 <i>3.500</i>	38.176 <i>1.503</i>	+0.000/-0.025	+0.000/-0.038	+0.254/-0.254	
# BP03810-04610-0254-SB	38.1 <i>1.500</i>	46.101 <i>1.815</i>	25.4 <i>1.000</i>	38.151 <i>1.502</i>	+0.000/-0.025	+0.000/-0.038	+0.127/-0.127	
# BP03810-04610-0413-SB	38.1 <i>1.500</i>	46.101 <i>1.815</i>	41.275 <i>1.625</i>	38.151 <i>1.502</i>	+0.000/-0.025	+0.000/-0.038	+0.190/-0.190	
# BP03810-04613-0254-SB	38.1 <i>1.500</i>	46.126 <i>1.816</i>	25.4 <i>1.000</i>	38.202 <i>1.504</i>	+0.000/-0.025	+0.000/-0.038	+0.127/-0.127	
# BP03810-04613-0381-SB	38.1 <i>1.500</i>	46.126 <i>1.816</i>	38.1 <i>1.500</i>	38.202 <i>1.504</i>	+0.000/-0.025	+0.000/-0.038	+0.127/-0.127	
# BP03810-04613-0413-SB	38.1 <i>1.500</i>	46.126 <i>1.816</i>	41.275 <i>1.625</i>	38.202 <i>1.504</i>	+0.000/-0.025	+0.000/-0.038	+0.190/-0.190	
# BP03810-04613-0508-SB	38.1 <i>1.500</i>	46.126 <i>1.816</i>	50.8 <i>2.000</i>	38.202 <i>1.504</i>	+0.000/-0.025	+0.000/-0.038	+0.190/-0.190	
# BP03810-04613-0762-SB	38.1 <i>1.500</i>	46.126 <i>1.816</i>	76.2 <i>3.000</i>	38.202 <i>1.504</i>	+0.000/-0.025	+0.000/-0.038	+0.190/-0.190	
# BP03810-04770-0381-SB	38.1 <i>1.500</i>	47.701 <i>1.878</i>	38.1 <i>1.500</i>	38.176 <i>1.503</i>	+0.000/-0.025	+0.000/-0.038	+0.127/-0.127	
# BP03810-04770-0445-SB	38.1 <i>1.500</i>	47.701 <i>1.878</i>	44.45 <i>1.750</i>	38.176 <i>1.503</i>	+0.000/-0.025	+0.000/-0.038	+0.190/-0.190	

Indicates item not stocked at time of printing - Please enquire for lead time

E&OE Pricing and all details subject to change without notice - Copyright Miniature Bearings Australia Pty Ltd

MBA Size Listings are a guide to sizes only and must not be solely relied on for critical design information.

Bushes - Bronze - Sintered - Unflanged

Part Number	Nominal Shaft Size mm	OD (D) mm	Length (S) mm	Actual ID (d) mm	ID Tolerance mm	OD Tolerance mm	Length Tolerance mm	Comments
	<i>inches</i>	<i>inches</i>	<i>inches</i>	<i>inches</i>	<i>inches</i>	<i>inches</i>	<i>inches</i>	
# BP03810-04770-0508-SB	38.1 <i>1.500</i>	47.701 <i>1.878</i>	50.8 <i>2.000</i>	38.176 <i>1.503</i>	+0.000/-0.025	+0.000/-0.038	+0.190/-0.190	
# BP03810-04770-0635-SB	38.1 <i>1.500</i>	47.701 <i>1.878</i>	63.5 <i>2.500</i>	38.176 <i>1.503</i>	+0.000/-0.025	+0.000/-0.038	+0.190/-0.190	
# BP03810-04770-0699-SB	38.1 <i>1.500</i>	47.701 <i>1.878</i>	69.85 <i>2.750</i>	38.176 <i>1.503</i>	+0.000/-0.025	+0.000/-0.038	+0.190/-0.190	
# BP03810-04770-0762-SB	38.1 <i>1.500</i>	47.701 <i>1.878</i>	76.2 <i>3.000</i>	38.176 <i>1.503</i>	+0.000/-0.025	+0.000/-0.038	+0.190/-0.190	
# BP03810-04773-0381-SB	38.1 <i>1.500</i>	47.727 <i>1.879</i>	38.1 <i>1.500</i>	38.202 <i>1.504</i>	+0.000/-0.025	+0.000/-0.038	+0.190/-0.190	
# BP03810-04773-0508-SB	38.1 <i>1.500</i>	47.727 <i>1.879</i>	50.8 <i>2.000</i>	38.202 <i>1.504</i>	+0.000/-0.025	+0.000/-0.038	+0.190/-0.190	
# BP03810-04773-0635-SB	38.1 <i>1.500</i>	47.727 <i>1.879</i>	63.5 <i>2.500</i>	38.202 <i>1.504</i>	+0.000/-0.025	+0.000/-0.038	+0.190/-0.190	
# BP03810-04773-0699-SB	38.1 <i>1.500</i>	47.727 <i>1.879</i>	69.85 <i>2.750</i>	38.202 <i>1.504</i>	+0.000/-0.025	+0.000/-0.038	+0.190/-0.190	
# BP03810-04773-0762-SB	38.1 <i>1.500</i>	47.727 <i>1.879</i>	76.2 <i>3.000</i>	38.202 <i>1.504</i>	+0.000/-0.025	+0.000/-0.038	+0.190/-0.190	
# BP03810-05090-0254-SB	38.1 <i>1.500</i>	50.902 <i>2.004</i>	25.4 <i>1.000</i>	38.176 <i>1.503</i>	+0.000/-0.025	+0.000/-0.038	+0.127/-0.127	

Indicates item not stocked at time of printing - Please enquire for lead time

E&OE Pricing and all details subject to change without notice - Copyright Miniature Bearings Australia Pty Ltd

MBA Size Listings are a guide to sizes only and must not be solely relied on for critical design information.

Bushes - Bronze - Sintered - Unflanged

Part Number	Nominal Shaft Size mm	OD (D) mm	Length (S) mm	Actual ID (d) mm	ID Tolerance mm	OD Tolerance mm	Length Tolerance mm	Comments
	<i>inches</i>	<i>inches</i>	<i>inches</i>	<i>inches</i>	<i>inches</i>	<i>inches</i>	<i>inches</i>	
# BP03810-05090-0254-SBO	38.1 <i>1.500</i>	50.902 <i>2.004</i>	25.4 <i>1.000</i>	38.202 <i>1.504</i>	+0.000/-0.025	+0.000/-0.038	+0.127/-0.127	
# BP03810-05090-0381-SB	38.1 <i>1.500</i>	50.902 <i>2.004</i>	38.1 <i>1.500</i>	38.202 <i>1.504</i>	+0.000/-0.025	+0.000/-0.038	+0.127/-0.127	
# BP03810-05090-0508-SB	38.1 <i>1.500</i>	50.902 <i>2.004</i>	50.8 <i>2.000</i>	38.176 <i>1.503</i>	+0.000/-0.025	+0.000/-0.038	+0.190/-0.190	
# BP03810-05090-0508-SBO	38.1 <i>1.500</i>	50.902 <i>2.004</i>	50.8 <i>2.000</i>	38.202 <i>1.504</i>	+0.000/-0.025	+0.000/-0.038	+0.190/-0.190	
# BP03810-05090-0635-SBO	38.1 <i>1.500</i>	50.902 <i>2.004</i>	63.5 <i>2.500</i>	38.202 <i>1.504</i>	+0.000/-0.025	+0.000/-0.038	+0.190/-0.190	
# BP03810-05090-0635-SB	38.1 <i>1.500</i>	50.902 <i>2.004</i>	63.5 <i>2.500</i>	38.176 <i>1.503</i>	+0.000/-0.025	+0.000/-0.038	+0.190/-0.190	
# BP03810-05090-0762-SB	38.1 <i>1.500</i>	50.902 <i>2.004</i>	76.2 <i>3.000</i>	38.202 <i>1.504</i>	+0.000/-0.025	+0.000/-0.038	+0.190/-0.190	
# BP03810-05090-0889-SB	38.1 <i>1.500</i>	50.902 <i>2.004</i>	88.9 <i>3.500</i>	38.176 <i>1.503</i>	+0.000/-0.025	+0.000/-0.038	+0.254/-0.254	
# BP03810-05090-0889-SBO	38.1 <i>1.500</i>	50.902 <i>2.004</i>	88.9 <i>3.500</i>	38.202 <i>1.504</i>	+0.000/-0.025	+0.000/-0.038	+0.190/-0.190	
# BP04128-04773-0254-SB	41.275 <i>1.625</i>	47.727 <i>1.879</i>	25.4 <i>1.000</i>	41.326 <i>1.627</i>	+0.000/-0.038	+0.000/-0.038	+0.127/-0.127	

Indicates item not stocked at time of printing - Please enquire for lead time

E&OE Pricing and all details subject to change without notice - Copyright Miniature Bearings Australia Pty Ltd

MBA Size Listings are a guide to sizes only and must not be solely relied on for critical design information.

Bushes - Bronze - Sintered - Unflanged

Part Number	Nominal Shaft Size mm	OD (D) mm	Length (S) mm	Actual ID (d) mm	ID Tolerance mm	OD Tolerance mm	Length Tolerance mm	Comments
	<i>inches</i>	<i>inches</i>	<i>inches</i>	<i>inches</i>	<i>inches</i>	<i>inches</i>	<i>inches</i>	
# BP04128-04773-0318-SB	41.275 <i>1.625</i>	47.727 <i>1.879</i>	31.75 <i>1.250</i>	41.326 <i>1.627</i>	+0.000/-0.038	+0.000/-0.038	+0.127/-0.127	
# BP04128-04773-0318-SBO	41.275 <i>1.625</i>	47.727 <i>1.879</i>	31.75 <i>1.250</i>	41.377 <i>1.629</i>	+0.000/-0.038	+0.000/-0.038	+0.127/-0.127	
# BP04128-04773-0381-SB	41.275 <i>1.625</i>	47.727 <i>1.879</i>	38.1 <i>1.500</i>	41.326 <i>1.627</i>	+0.000/-0.038	+0.000/-0.038	+0.127/-0.127	
# BP04128-04773-0381-SBO	41.275 <i>1.625</i>	47.727 <i>1.879</i>	38.1 <i>1.500</i>	41.377 <i>1.629</i>	+0.000/-0.038	+0.000/-0.038	+0.127/-0.127	
# BP04128-04773-0445-SB	41.275 <i>1.625</i>	47.727 <i>1.879</i>	44.45 <i>1.750</i>	41.326 <i>1.627</i>	+0.000/-0.038	+0.000/-0.038	+0.190/-0.190	
# BP04128-04773-0445-SBO	41.275 <i>1.625</i>	47.727 <i>1.879</i>	44.45 <i>1.750</i>	41.377 <i>1.629</i>	+0.000/-0.038	+0.000/-0.038	+0.190/-0.190	
# BP04128-04773-0508-SB	41.275 <i>1.625</i>	47.727 <i>1.879</i>	50.8 <i>2.000</i>	41.326 <i>1.627</i>	+0.000/-0.038	+0.000/-0.038	+0.190/-0.190	
# BP04128-04773-0508-SBO	41.275 <i>1.625</i>	47.727 <i>1.879</i>	50.8 <i>2.000</i>	41.377 <i>1.629</i>	+0.000/-0.038	+0.000/-0.038	+0.190/-0.190	
# BP04128-04773-0572-SB	41.275 <i>1.625</i>	47.727 <i>1.879</i>	57.15 <i>2.250</i>	41.326 <i>1.627</i>	+0.000/-0.038	+0.000/-0.038	+0.190/-0.190	
# BP04128-04773-0572-SBO	41.275 <i>1.625</i>	47.727 <i>1.879</i>	57.15 <i>2.250</i>	41.377 <i>1.629</i>	+0.000/-0.038	+0.000/-0.038	+0.190/-0.190	

Indicates item not stocked at time of printing - Please enquire for lead time

E&OE Pricing and all details subject to change without notice - Copyright Miniature Bearings Australia Pty Ltd

MBA Size Listings are a guide to sizes only and must not be solely relied on for critical design information.

Bushes - Bronze - Sintered - Unflanged

Part Number	Nominal Shaft Size mm	OD (D) mm	Length (S) mm	Actual ID (d) mm	ID Tolerance mm	OD Tolerance mm	Length Tolerance mm	Comments
	<i>inches</i>	<i>inches</i>	<i>inches</i>	<i>inches</i>	<i>inches</i>	<i>inches</i>	<i>inches</i>	
# BP04128-04773-0635-SB	41.275 <i>1.625</i>	47.727 <i>1.879</i>	63.5 <i>2.500</i>	41.377 <i>1.629</i>	+0.000/-0.038	+0.000/-0.038	+0.190/-0.190	
# BP04128-04773-0699-SB	41.275 <i>1.625</i>	47.727 <i>1.879</i>	69.85 <i>2.750</i>	41.326 <i>1.627</i>	+0.000/-0.038	+0.000/-0.038	+0.190/-0.190	
# BP04128-04773-0762-SB	41.275 <i>1.625</i>	47.727 <i>1.879</i>	76.2 <i>3.000</i>	41.377 <i>1.629</i>	+0.000/-0.038	+0.000/-0.038	+0.190/-0.190	
# BP04128-05090-0254-SB	41.275 <i>1.625</i>	50.902 <i>2.004</i>	25.4 <i>1.000</i>	41.377 <i>1.629</i>	+0.000/-0.038	+0.000/-0.038	+0.127/-0.127	
# BP04128-05090-0381-SB	41.275 <i>1.625</i>	50.902 <i>2.004</i>	38.1 <i>1.500</i>	41.313 <i>1.626</i>	+0.000/-0.038	+0.000/-0.038	+0.127/-0.127	
# BP04128-05090-0381-SBO	41.275 <i>1.625</i>	50.902 <i>2.004</i>	38.1 <i>1.500</i>	41.377 <i>1.629</i>	+0.000/-0.038	+0.000/-0.038	+0.127/-0.127	
# BP04128-05090-0445-SB	41.275 <i>1.625</i>	50.902 <i>2.004</i>	44.45 <i>1.750</i>	41.377 <i>1.629</i>	+0.000/-0.038	+0.000/-0.038	+0.190/-0.190	
# BP04128-05090-0508-SBO	41.275 <i>1.625</i>	50.902 <i>2.004</i>	50.8 <i>2.000</i>	41.377 <i>1.629</i>	+0.000/-0.038	+0.000/-0.038	+0.190/-0.190	
# BP04128-05090-0508-SB	41.275 <i>1.625</i>	50.902 <i>2.004</i>	50.8 <i>2.000</i>	41.313 <i>1.626</i>	+0.000/-0.038	+0.000/-0.038	+0.190/-0.190	
# BP04128-05090-0635-SB	41.275 <i>1.625</i>	50.902 <i>2.004</i>	63.5 <i>2.500</i>	41.313 <i>1.626</i>	+0.000/-0.038	+0.000/-0.038	+0.190/-0.190	

Indicates item not stocked at time of printing - Please enquire for lead time

E&OE Pricing and all details subject to change without notice - Copyright Miniature Bearings Australia Pty Ltd

MBA Size Listings are a guide to sizes only and must not be solely relied on for critical design information.

Bushes - Bronze - Sintered - Unflanged

Part Number	Nominal Shaft Size mm	OD (D) mm	Length (S) mm	Actual ID (d) mm	ID Tolerance mm	OD Tolerance mm	Length Tolerance mm	Comments
	<i>inches</i>	<i>inches</i>	<i>inches</i>	<i>inches</i>	<i>inches</i>	<i>inches</i>	<i>inches</i>	
# BP04128-05090-0635-SBO	41.275 <i>1.625</i>	50.902 <i>2.004</i>	63.5 <i>2.500</i>	41.377 <i>1.629</i>	+0.000/-0.038	+0.000/-0.038	+0.190/-0.190	
# BP04128-05090-0762-SB	41.275 <i>1.625</i>	50.902 <i>2.004</i>	76.2 <i>3.000</i>	41.313 <i>1.626</i>	+0.000/-0.038	+0.000/-0.038	+0.190/-0.190	
# BP04128-05090-0762-SBO	41.275 <i>1.625</i>	50.902 <i>2.004</i>	76.2 <i>3.000</i>	41.377 <i>1.629</i>	+0.000/-0.038	+0.000/-0.038	+0.190/-0.190	
# BP04286-05566-0508-SB	42.8625 <i>1.688</i>	55.664 <i>2.191</i>	50.8 <i>2.000</i>	42.939 <i>1.691</i>	+0.000/-0.038	+0.000/-0.038	+0.190/-0.190	
# BP04286-05566-1016-SB	42.8625 <i>1.688</i>	55.664 <i>2.191</i>	101.6 <i>4.000</i>	42.939 <i>1.691</i>	+0.000/-0.038	+0.000/-0.038	+0.254/-0.254	
# BP04286-05569-0445-SB	42.8625 <i>1.688</i>	55.69 <i>2.193</i>	44.45 <i>1.750</i>	42.964 <i>1.691</i>	+0.000/-0.038	+0.000/-0.038	+0.190/-0.190	
# BP04286-05569-0508-SB	42.8625 <i>1.688</i>	55.69 <i>2.193</i>	50.8 <i>2.000</i>	42.964 <i>1.691</i>	+0.000/-0.038	+0.000/-0.038	+0.190/-0.190	
# BP04286-05569-0762-SB	42.8625 <i>1.688</i>	55.69 <i>2.193</i>	76.2 <i>3.000</i>	42.964 <i>1.691</i>	+0.000/-0.038	+0.000/-0.038	+0.190/-0.190	
# BP04286-05569-1016-SB	42.8625 <i>1.688</i>	55.69 <i>2.193</i>	101.6 <i>4.000</i>	42.964 <i>1.691</i>	+0.000/-0.038	+0.000/-0.038	+0.254/-0.254	
# BP04445-04931-0318-SB	44.45 <i>1.750</i>	49.314 <i>1.941</i>	31.75 <i>1.250</i>	44.514 <i>1.753</i>	+0.000/-0.038	+0.000/-0.038	+0.127/-0.127	

Indicates item not stocked at time of printing - Please enquire for lead time

E&OE Pricing and all details subject to change without notice - Copyright Miniature Bearings Australia Pty Ltd

MBA Size Listings are a guide to sizes only and must not be solely relied on for critical design information.

Bushes - Bronze - Sintered - Unflanged

Part Number	Nominal Shaft Size mm	OD (D) mm	Length (S) mm	Actual ID (d) mm	ID Tolerance mm	OD Tolerance mm	Length Tolerance mm	Comments
	<i>inches</i>	<i>inches</i>	<i>inches</i>	<i>inches</i>	<i>inches</i>	<i>inches</i>	<i>inches</i>	
# BP04445-04931-0381-SB	44.45 <i>1.750</i>	49.314 <i>1.941</i>	38.1 <i>1.500</i>	44.514 <i>1.753</i>	+0.000/-0.038	+0.000/-0.038	+0.127/-0.127	
# BP04445-05090-0254-SBO	44.45 <i>1.750</i>	50.902 <i>2.004</i>	25.4 <i>1.000</i>	44.552 <i>1.754</i>	+0.000/-0.038	+0.000/-0.038	+0.127/-0.127	
# BP04445-05090-0254-SB	44.45 <i>1.750</i>	50.902 <i>2.004</i>	25.4 <i>1.000</i>	44.526 <i>1.753</i>	+0.000/-0.038	+0.000/-0.038	+0.127/-0.127	
# BP04445-05090-0318-SB	44.45 <i>1.750</i>	50.902 <i>2.004</i>	31.75 <i>1.250</i>	44.552 <i>1.754</i>	+0.000/-0.038	+0.000/-0.038	+0.127/-0.127	
# BP04445-05090-0381-SB	44.45 <i>1.750</i>	50.902 <i>2.004</i>	38.1 <i>1.500</i>	44.526 <i>1.753</i>	+0.000/-0.038	+0.000/-0.038	+0.127/-0.127	
# BP04445-05090-0381-SBO	44.45 <i>1.750</i>	50.902 <i>2.004</i>	38.1 <i>1.500</i>	44.552 <i>1.754</i>	+0.000/-0.038	+0.000/-0.038	+0.127/-0.127	
# BP04445-05090-0445-SB	44.45 <i>1.750</i>	50.902 <i>2.004</i>	44.45 <i>1.750</i>	44.552 <i>1.754</i>	+0.000/-0.038	+0.000/-0.038	+0.190/-0.190	
# BP04445-05090-0476-SB	44.45 <i>1.750</i>	50.902 <i>2.004</i>	47.625 <i>1.875</i>	44.526 <i>1.753</i>	+0.000/-0.038	+0.000/-0.038	+0.190/-0.190	
# BP04445-05090-0508-SB	44.45 <i>1.750</i>	50.902 <i>2.004</i>	50.8 <i>2.000</i>	44.526 <i>1.753</i>	+0.000/-0.038	+0.000/-0.038	+0.190/-0.190	
# BP04445-05090-0508-SBO	44.45 <i>1.750</i>	50.902 <i>2.004</i>	50.8 <i>2.000</i>	44.552 <i>1.754</i>	+0.000/-0.038	+0.000/-0.038	+0.190/-0.190	

Indicates item not stocked at time of printing - Please enquire for lead time

E&OE Pricing and all details subject to change without notice - Copyright Miniature Bearings Australia Pty Ltd

MBA Size Listings are a guide to sizes only and must not be solely relied on for critical design information.

Bushes - Bronze - Sintered - Unflanged

Part Number	Nominal Shaft Size mm	OD (D) mm	Length (S) mm	Actual ID (d) mm	ID Tolerance mm	OD Tolerance mm	Length Tolerance mm	Comments
	<i>inches</i>	<i>inches</i>	<i>inches</i>	<i>inches</i>	<i>inches</i>	<i>inches</i>	<i>inches</i>	
# BP04445-05090-0635-SB	44.45 <i>1.750</i>	50.902 <i>2.004</i>	63.5 <i>2.500</i>	44.526 <i>1.753</i>	+0.000/-0.038	+0.000/-0.038	+0.190/-0.190	
# BP04445-05090-0635-SBO	44.45 <i>1.750</i>	50.902 <i>2.004</i>	63.5 <i>2.500</i>	44.552 <i>1.754</i>	+0.000/-0.038	+0.000/-0.038	+0.190/-0.190	
# BP04445-05090-0699-SB	44.45 <i>1.750</i>	50.902 <i>2.004</i>	69.85 <i>2.750</i>	44.526 <i>1.753</i>	+0.000/-0.038	+0.000/-0.038	+0.190/-0.190	
# BP04445-05090-0762-SB	44.45 <i>1.750</i>	50.902 <i>2.004</i>	76.2 <i>3.000</i>	44.526 <i>1.753</i>	+0.000/-0.038	+0.000/-0.038	+0.190/-0.190	
# BP04445-05090-0762-SBO	44.45 <i>1.750</i>	50.902 <i>2.004</i>	76.2 <i>3.000</i>	44.552 <i>1.754</i>	+0.000/-0.038	+0.000/-0.038	+0.190/-0.190	
# BP04445-05405-0127-SB	44.45 <i>1.750</i>	54.051 <i>2.128</i>	12.7 <i>0.500</i>	44.552 <i>1.754</i>	+0.000/-0.038	+0.000/-0.038	+0.127/-0.127	
# BP04445-05405-0381-SB	44.45 <i>1.750</i>	54.051 <i>2.128</i>	38.1 <i>1.500</i>	44.552 <i>1.754</i>	+0.000/-0.038	+0.000/-0.038	+0.127/-0.127	
# BP04445-05405-0508-SB	44.45 <i>1.750</i>	54.051 <i>2.128</i>	50.8 <i>2.000</i>	44.552 <i>1.754</i>	+0.000/-0.038	+0.000/-0.038	+0.190/-0.190	
# BP04445-05405-0635-SB	44.45 <i>1.750</i>	54.051 <i>2.128</i>	63.5 <i>2.500</i>	44.552 <i>1.754</i>	+0.000/-0.038	+0.000/-0.038	+0.190/-0.190	
# BP04445-05408-0349-SB	44.45 <i>1.750</i>	54.077 <i>2.129</i>	34.925 <i>1.375</i>	44.552 <i>1.754</i>	+0.000/-0.038	+0.000/-0.038	+0.127/-0.127	

Indicates item not stocked at time of printing - Please enquire for lead time

E&OE Pricing and all details subject to change without notice - Copyright Miniature Bearings Australia Pty Ltd

MBA Size Listings are a guide to sizes only and must not be solely relied on for critical design information.

Bushes - Bronze - Sintered - Unflanged

Part Number	Nominal Shaft Size mm	OD (D) mm	Length (S) mm	Actual ID (d) mm	ID Tolerance mm	OD Tolerance mm	Length Tolerance mm	Comments
	<i>inches</i>	<i>inches</i>	<i>inches</i>	<i>inches</i>	<i>inches</i>	<i>inches</i>	<i>inches</i>	
# BP04445-05408-0381-SB	44.45 <i>1.750</i>	54.077 <i>2.129</i>	38.1 <i>1.500</i>	44.552 <i>1.754</i>	+0.000/-0.038	+0.000/-0.038	+0.127/-0.127	
# BP04445-05408-0508-SB	44.45 <i>1.750</i>	54.077 <i>2.129</i>	50.8 <i>2.000</i>	44.552 <i>1.754</i>	+0.000/-0.038	+0.000/-0.038	+0.190/-0.190	
# BP04445-05408-0762-SB	44.45 <i>1.750</i>	54.077 <i>2.129</i>	76.2 <i>3.000</i>	44.552 <i>1.754</i>	+0.000/-0.038	+0.000/-0.038	+0.190/-0.190	
# BP04445-05723-0508-SB	44.45 <i>1.750</i>	57.226 <i>2.253</i>	50.8 <i>2.000</i>	44.526 <i>1.753</i>	+0.000/-0.038	+0.000/-0.038	+0.190/-0.190	
# BP04445-05723-0635-SB	44.45 <i>1.750</i>	57.226 <i>2.253</i>	63.5 <i>2.500</i>	44.526 <i>1.753</i>	+0.000/-0.038	+0.000/-0.038	+0.190/-0.190	
# BP04445-05723-0762-SB	44.45 <i>1.750</i>	57.226 <i>2.253</i>	76.2 <i>3.000</i>	44.526 <i>1.753</i>	+0.000/-0.038	+0.000/-0.038	+0.190/-0.190	
# BP04763-05725-0191-SB	47.625 <i>1.875</i>	57.252 <i>2.254</i>	19.05 <i>0.750</i>	47.701 <i>1.878</i>	+0.000/-0.038	+0.000/-0.038	+0.127/-0.127	
# BP04763-05725-0508-SB	47.625 <i>1.875</i>	57.252 <i>2.254</i>	50.8 <i>2.000</i>	47.701 <i>1.878</i>	+0.000/-0.038	+0.000/-0.038	+0.190/-0.190	
# BP04763-05725-0635-SB	47.625 <i>1.875</i>	57.252 <i>2.254</i>	63.5 <i>2.500</i>	47.701 <i>1.878</i>	+0.000/-0.038	+0.000/-0.038	+0.190/-0.190	
# BP04763-05725-0762-SB	47.625 <i>1.875</i>	57.252 <i>2.254</i>	76.2 <i>3.000</i>	47.701 <i>1.878</i>	+0.000/-0.038	+0.000/-0.038	+0.190/-0.190	

Indicates item not stocked at time of printing - Please enquire for lead time

E&OE Pricing and all details subject to change without notice - Copyright Miniature Bearings Australia Pty Ltd

MBA Size Listings are a guide to sizes only and must not be solely relied on for critical design information.

Bushes - Bronze - Sintered - Unflanged

Part Number	Nominal Shaft Size mm	OD (D) mm	Length (S) mm	Actual ID (d) mm	ID Tolerance mm	OD Tolerance mm	Length Tolerance mm	Comments
	<i>inches</i>	<i>inches</i>	<i>inches</i>	<i>inches</i>	<i>inches</i>	<i>inches</i>	<i>inches</i>	
# BP04921-05406-0508-SB	49.2125 <i>1.938</i>	54.064 <i>2.129</i>	50.8 <i>2.000</i>	49.276 <i>1.940</i>	+0.000/-0.038	+0.000/-0.038	+0.190/-0.190	
# BP04921-05406-0635-SB	49.2125 <i>1.938</i>	54.064 <i>2.129</i>	63.5 <i>2.500</i>	49.276 <i>1.940</i>	+0.000/-0.038	+0.000/-0.038	+0.190/-0.190	
# BP04921-05884-0508-SB	49.2125 <i>1.938</i>	58.839 <i>2.316</i>	50.8 <i>2.000</i>	49.289 <i>1.941</i>	+0.000/-0.038	+0.000/-0.038	+0.190/-0.190	
# BP04921-05884-0635-SB	49.2125 <i>1.938</i>	58.839 <i>2.316</i>	63.5 <i>2.500</i>	49.289 <i>1.941</i>	+0.000/-0.038	+0.000/-0.038	+0.190/-0.190	
# BP04921-05884-0762-SB	49.2125 <i>1.938</i>	58.839 <i>2.316</i>	76.2 <i>3.000</i>	49.289 <i>1.941</i>	+0.000/-0.038	+0.000/-0.038	+0.190/-0.190	
# BP04921-05884-1016-SB	49.2125 <i>1.938</i>	58.839 <i>2.316</i>	101.6 <i>4.000</i>	49.289 <i>1.941</i>	+0.000/-0.038	+0.000/-0.038	+0.254/-0.254	
# BP04921-06201-0381-SB	49.2125 <i>1.938</i>	62.014 <i>2.441</i>	38.1 <i>1.500</i>	49.327 <i>1.942</i>	+0.000/-0.038	+0.000/-0.038	+0.127/-0.127	
# BP04921-06201-0508-SB	49.2125 <i>1.938</i>	62.014 <i>2.441</i>	50.8 <i>2.000</i>	49.327 <i>1.942</i>	+0.000/-0.038	+0.000/-0.038	+0.190/-0.190	
# BP05080-05725-0191-SB	50.8 <i>2.000</i>	57.252 <i>2.254</i>	19.05 <i>0.750</i>	50.876 <i>2.003</i>	+0.000/-0.038	+0.000/-0.038	+0.127/-0.127	
# BP05080-05725-0254-SB	50.8 <i>2.000</i>	57.252 <i>2.254</i>	25.4 <i>1.000</i>	50.876 <i>2.003</i>	+0.000/-0.038	+0.000/-0.038	+0.127/-0.127	

Indicates item not stocked at time of printing - Please enquire for lead time

E&OE Pricing and all details subject to change without notice - Copyright Miniature Bearings Australia Pty Ltd

MBA Size Listings are a guide to sizes only and must not be solely relied on for critical design information.

Bushes - Bronze - Sintered - Unflanged

Part Number	Nominal Shaft Size mm	OD (D) mm	Length (S) mm	Actual ID (d) mm	ID Tolerance mm	OD Tolerance mm	Length Tolerance mm	Comments
	<i>inches</i>	<i>inches</i>	<i>inches</i>	<i>inches</i>	<i>inches</i>	<i>inches</i>	<i>inches</i>	
# BP05080-05725-0254-SBO	50.8 <i>2.000</i>	57.252 <i>2.254</i>	25.4 <i>1.000</i>	50.902 <i>2.004</i>	+0.000/-0.038	+0.000/-0.038	+0.127/-0.127	
# BP05080-05725-0381-SB	50.8 <i>2.000</i>	57.252 <i>2.254</i>	38.1 <i>1.500</i>	50.876 <i>2.003</i>	+0.000/-0.038	+0.000/-0.038	+0.127/-0.127	
# BP05080-05725-0381-SBO	50.8 <i>2.000</i>	57.252 <i>2.254</i>	38.1 <i>1.500</i>	50.902 <i>2.004</i>	+0.000/-0.038	+0.000/-0.038	+0.127/-0.127	
# BP05080-05725-0508-SB	50.8 <i>2.000</i>	57.252 <i>2.254</i>	50.8 <i>2.000</i>	50.876 <i>2.003</i>	+0.000/-0.038	+0.000/-0.038	+0.190/-0.190	
# BP05080-05725-0508-SBO	50.8 <i>2.000</i>	57.252 <i>2.254</i>	50.8 <i>2.000</i>	50.902 <i>2.004</i>	+0.000/-0.038	+0.000/-0.038	+0.190/-0.190	
# BP05080-05725-0635-SBO	50.8 <i>2.000</i>	57.252 <i>2.254</i>	63.5 <i>2.500</i>	50.902 <i>2.004</i>	+0.000/-0.038	+0.000/-0.038	+0.190/-0.190	
# BP05080-05725-0635-SB	50.8 <i>2.000</i>	57.252 <i>2.254</i>	63.5 <i>2.500</i>	50.876 <i>2.003</i>	+0.000/-0.038	+0.000/-0.038	+0.190/-0.190	
# BP05080-05725-0762-SB	50.8 <i>2.000</i>	57.252 <i>2.254</i>	76.2 <i>3.000</i>	50.876 <i>2.003</i>	+0.000/-0.038	+0.000/-0.038	+0.190/-0.190	
# BP05080-05725-0762-SBO	50.8 <i>2.000</i>	57.252 <i>2.254</i>	76.2 <i>3.000</i>	50.902 <i>2.004</i>	+0.000/-0.038	+0.000/-0.038	+0.190/-0.190	
# BP05080-06043-0286-SB	50.8 <i>2.000</i>	60.427 <i>2.379</i>	28.575 <i>1.125</i>	50.876 <i>2.003</i>	+0.000/-0.038	+0.000/-0.038	+0.127/-0.127	

Indicates item not stocked at time of printing - Please enquire for lead time

E&OE Pricing and all details subject to change without notice - Copyright Miniature Bearings Australia Pty Ltd

MBA Size Listings are a guide to sizes only and must not be solely relied on for critical design information.

Bushes - Bronze - Sintered - Unflanged

Part Number	Nominal Shaft Size mm	OD (D) mm	Length (S) mm	Actual ID (d) mm	ID Tolerance mm	OD Tolerance mm	Length Tolerance mm	Comments
	<i>inches</i>	<i>inches</i>	<i>inches</i>	<i>inches</i>	<i>inches</i>	<i>inches</i>	<i>inches</i>	
# BP05080-06043-0381-SB	50.8 <i>2.000</i>	60.427 <i>2.379</i>	38.1 <i>1.500</i>	50.876 <i>2.003</i>	+0.000/-0.038	+0.000/-0.038	+0.127/-0.127	
# BP05080-06043-0445-SB	50.8 <i>2.000</i>	60.427 <i>2.379</i>	44.45 <i>1.750</i>	50.876 <i>2.003</i>	+0.000/-0.038	+0.000/-0.038	+0.190/-0.190	
# BP05080-06043-0508-SB	50.8 <i>2.000</i>	60.427 <i>2.379</i>	50.8 <i>2.000</i>	50.876 <i>2.003</i>	+0.000/-0.038	+0.000/-0.038	+0.190/-0.190	
# BP05080-06043-0635-SB	50.8 <i>2.000</i>	60.427 <i>2.379</i>	63.5 <i>2.500</i>	50.876 <i>2.003</i>	+0.000/-0.038	+0.000/-0.038	+0.190/-0.190	
# BP05080-06043-0762-SB	50.8 <i>2.000</i>	60.427 <i>2.379</i>	76.2 <i>3.000</i>	50.876 <i>2.003</i>	+0.000/-0.038	+0.000/-0.038	+0.190/-0.190	
# BP05080-06043-0889-SB	50.8 <i>2.000</i>	60.427 <i>2.379</i>	88.9 <i>3.500</i>	50.876 <i>2.003</i>	+0.000/-0.038	+0.000/-0.038	+0.254/-0.254	
# BP05080-06043-1016-SB	50.8 <i>2.000</i>	60.427 <i>2.379</i>	101.6 <i>4.000</i>	50.876 <i>2.003</i>	+0.000/-0.038	+0.000/-0.038	+0.254/-0.254	
# BP05080-06045-0381-SB	50.8 <i>2.000</i>	60.452 <i>2.380</i>	38.1 <i>1.500</i>	50.902 <i>2.004</i>	+0.000/-0.038	+0.000/-0.038	+0.127/-0.127	
# BP05080-06045-0445-SB	50.8 <i>2.000</i>	60.452 <i>2.380</i>	44.45 <i>1.750</i>	50.902 <i>2.004</i>	+0.000/-0.038	+0.000/-0.038	+0.190/-0.190	
# BP05080-06045-0508-SB	50.8 <i>2.000</i>	60.452 <i>2.380</i>	50.8 <i>2.000</i>	50.902 <i>2.004</i>	+0.000/-0.038	+0.000/-0.038	+0.190/-0.190	

Indicates item not stocked at time of printing - Please enquire for lead time

E&OE Pricing and all details subject to change without notice - Copyright Miniature Bearings Australia Pty Ltd

MBA Size Listings are a guide to sizes only and must not be solely relied on for critical design information.

Bushes - Bronze - Sintered - Unflanged

Part Number	Nominal Shaft Size mm	OD (D) mm	Length (S) mm	Actual ID (d) mm	ID Tolerance mm	OD Tolerance mm	Length Tolerance mm	Comments
	<i>inches</i>	<i>inches</i>	<i>inches</i>	<i>inches</i>	<i>inches</i>	<i>inches</i>	<i>inches</i>	
# BP05080-06045-0635-SB	50.8 <i>2.000</i>	60.452 <i>2.380</i>	63.5 <i>2.500</i>	50.902 <i>2.004</i>	+0.000/-0.038	+0.000/-0.038	+0.190/-0.190	
# BP05080-06045-0699-SB	50.8 <i>2.000</i>	60.452 <i>2.380</i>	69.85 <i>2.750</i>	50.902 <i>2.004</i>	+0.000/-0.038	+0.000/-0.038	+0.190/-0.190	
# BP05080-06045-0762-SB	50.8 <i>2.000</i>	60.452 <i>2.380</i>	76.2 <i>3.000</i>	50.902 <i>2.004</i>	+0.000/-0.038	+0.000/-0.038	+0.190/-0.190	
# BP05080-06045-0889-SB	50.8 <i>2.000</i>	60.452 <i>2.380</i>	88.9 <i>3.500</i>	50.902 <i>2.004</i>	+0.000/-0.038	+0.000/-0.038	+0.190/-0.190	
# BP05080-06045-1016-SB	50.8 <i>2.000</i>	60.452 <i>2.380</i>	101.6 <i>4.000</i>	50.902 <i>2.004</i>	+0.000/-0.038	+0.000/-0.038	+0.254/-0.254	
# BP05080-06358-0381-SB	50.8 <i>2.000</i>	63.576 <i>2.503</i>	38.1 <i>1.500</i>	50.876 <i>2.003</i>	+0.000/-0.038	+0.000/-0.038	+0.127/-0.127	
# BP05080-06358-0508-SB	50.8 <i>2.000</i>	63.576 <i>2.503</i>	50.8 <i>2.000</i>	50.876 <i>2.003</i>	+0.000/-0.038	+0.000/-0.038	+0.190/-0.190	
# BP05080-06358-0635-SB	50.8 <i>2.000</i>	63.576 <i>2.503</i>	63.5 <i>2.500</i>	50.876 <i>2.003</i>	+0.000/-0.038	+0.000/-0.038	+0.190/-0.190	
# BP05080-06358-0762-SB	50.8 <i>2.000</i>	63.576 <i>2.503</i>	76.2 <i>3.000</i>	50.876 <i>2.003</i>	+0.000/-0.038	+0.000/-0.038	+0.190/-0.190	
# BP05080-06363-0254-SB	50.8 <i>2.000</i>	63.627 <i>2.505</i>	25.4 <i>1.000</i>	50.902 <i>2.004</i>	+0.000/-0.038	+0.000/-0.038	+0.127/-0.127	

Indicates item not stocked at time of printing - Please enquire for lead time

E&OE Pricing and all details subject to change without notice - Copyright Miniature Bearings Australia Pty Ltd

MBA Size Listings are a guide to sizes only and must not be solely relied on for critical design information.

Bushes - Bronze - Sintered - Unflanged

Part Number	Nominal Shaft Size mm	OD (D) mm	Length (S) mm	Actual ID (d) mm	ID Tolerance mm	OD Tolerance mm	Length Tolerance mm	Comments
	<i>inches</i>	<i>inches</i>	<i>inches</i>	<i>inches</i>	<i>inches</i>	<i>inches</i>	<i>inches</i>	
# BP05080-06363-0381-SB	50.8 <i>2.000</i>	63.627 <i>2.505</i>	38.1 <i>1.500</i>	50.902 <i>2.004</i>	+0.000/-0.038	+0.000/-0.038	+0.127/-0.127	
# BP05080-06363-0508-SB	50.8 <i>2.000</i>	63.627 <i>2.505</i>	50.8 <i>2.000</i>	50.902 <i>2.004</i>	+0.000/-0.038	+0.000/-0.038	+0.190/-0.190	
# BP05080-06363-0635-SB	50.8 <i>2.000</i>	63.627 <i>2.505</i>	63.5 <i>2.500</i>	50.902 <i>2.004</i>	+0.000/-0.038	+0.000/-0.038	+0.190/-0.190	
# BP05080-06363-0762-SB	50.8 <i>2.000</i>	63.627 <i>2.505</i>	76.2 <i>3.000</i>	50.902 <i>2.004</i>	+0.000/-0.038	+0.000/-0.038	+0.190/-0.190	
# BP05080-06363-0889-SB	50.8 <i>2.000</i>	63.627 <i>2.505</i>	88.9 <i>3.500</i>	50.902 <i>2.004</i>	+0.000/-0.038	+0.000/-0.038	+0.190/-0.190	
# BP05080-06363-1016-SB	50.8 <i>2.000</i>	63.627 <i>2.505</i>	101.6 <i>4.000</i>	50.902 <i>2.004</i>	+0.000/-0.038	+0.000/-0.038	+0.254/-0.254	
# BP05556-06043-0381-SB	55.5625 <i>2.188</i>	60.427 <i>2.379</i>	38.1 <i>1.500</i>	55.626 <i>2.190</i>	+0.000/-0.038	+0.000/-0.038	+0.127/-0.127	
# BP05715-06679-0508-SB	57.15 <i>2.250</i>	66.789 <i>2.629</i>	50.8 <i>2.000</i>	57.252 <i>2.254</i>	+0.000/-0.038	+0.000/-0.051	+0.190/-0.190	
# BP05715-06679-0762-SB	57.15 <i>2.250</i>	66.789 <i>2.629</i>	76.2 <i>3.000</i>	57.252 <i>2.254</i>	+0.000/-0.038	+0.000/-0.051	+0.190/-0.190	
# BP05715-06679-0889-SB	57.15 <i>2.250</i>	66.789 <i>2.629</i>	88.9 <i>3.500</i>	57.252 <i>2.254</i>	+0.000/-0.038	+0.000/-0.051	+0.254/-0.254	

Indicates item not stocked at time of printing - Please enquire for lead time

E&OE Pricing and all details subject to change without notice - Copyright Miniature Bearings Australia Pty Ltd

MBA Size Listings are a guide to sizes only and must not be solely relied on for critical design information.

Bushes - Bronze - Sintered - Unflanged

Part Number	Nominal Shaft Size mm	OD (D) mm	Length (S) mm	Actual ID (d) mm	ID Tolerance mm	OD Tolerance mm	Length Tolerance mm	Comments
	<i>inches</i>	<i>inches</i>	<i>inches</i>	<i>inches</i>	<i>inches</i>	<i>inches</i>	<i>inches</i>	
# BP05715-06679-1143-SB	57.15 <i>2.250</i>	66.789 <i>2.629</i>	114.3 <i>4.500</i>	57.252 <i>2.254</i>	+0.000/-0.038	+0.000/-0.051	+0.254/-0.254	
# BP05715-06680-0508-SB	57.15 <i>2.250</i>	66.802 <i>2.630</i>	50.8 <i>2.000</i>	57.252 <i>2.254</i>	+0.000/-0.038	+0.000/-0.051	+0.190/-0.190	
# BP05715-06680-0635-SB	57.15 <i>2.250</i>	66.802 <i>2.630</i>	63.5 <i>2.500</i>	57.252 <i>2.254</i>	+0.000/-0.038	+0.000/-0.051	+0.190/-0.190	
# BP05715-06680-0762-SB	57.15 <i>2.250</i>	66.802 <i>2.630</i>	76.2 <i>3.000</i>	57.252 <i>2.254</i>	+0.000/-0.038	+0.000/-0.051	+0.190/-0.190	
# BP05715-06993-0381-SB	57.15 <i>2.250</i>	69.926 <i>2.753</i>	38.1 <i>1.500</i>	57.226 <i>2.253</i>	+0.000/-0.038	+0.000/-0.051	+0.127/-0.127	
# BP05715-06993-0508-SB	57.15 <i>2.250</i>	69.926 <i>2.753</i>	50.8 <i>2.000</i>	57.226 <i>2.253</i>	+0.000/-0.038	+0.000/-0.051	+0.190/-0.190	
# BP05715-06993-0762-SB	57.15 <i>2.250</i>	69.926 <i>2.753</i>	76.2 <i>3.000</i>	57.226 <i>2.253</i>	+0.000/-0.038	+0.000/-0.051	+0.190/-0.190	
# BP05715-06998-0508-SB	57.15 <i>2.250</i>	69.977 <i>2.755</i>	50.8 <i>2.000</i>	57.252 <i>2.254</i>	+0.000/-0.038	+0.000/-0.051	+0.190/-0.190	
# BP05715-06998-0762-SB	57.15 <i>2.250</i>	69.977 <i>2.755</i>	76.2 <i>3.000</i>	57.252 <i>2.254</i>	+0.000/-0.038	+0.000/-0.051	+0.190/-0.190	
# BP06033-06679-0318-SB	60.325 <i>2.375</i>	66.789 <i>2.629</i>	31.75 <i>1.250</i>	60.376 <i>2.377</i>	+0.000/-0.038	+0.000/-0.051	+0.127/-0.127	

Indicates item not stocked at time of printing - Please enquire for lead time

E&OE Pricing and all details subject to change without notice - Copyright Miniature Bearings Australia Pty Ltd

MBA Size Listings are a guide to sizes only and must not be solely relied on for critical design information.

Bushes - Bronze - Sintered - Unflanged

Part Number	Nominal Shaft Size mm	OD (D) mm	Length (S) mm	Actual ID (d) mm	ID Tolerance mm	OD Tolerance mm	Length Tolerance mm	Comments
	<i>inches</i>	<i>inches</i>	<i>inches</i>	<i>inches</i>	<i>inches</i>	<i>inches</i>	<i>inches</i>	
# BP06033-06679-0413-SB	60.325 <i>2.375</i>	66.789 <i>2.629</i>	41.275 <i>1.625</i>	60.376 <i>2.377</i>	+0.000/-0.038	+0.000/-0.051	+0.190/-0.190	
# BP06033-06993-0508-SB	60.325 <i>2.375</i>	69.926 <i>2.753</i>	50.8 <i>2.000</i>	60.427 <i>2.379</i>	+0.000/-0.038	+0.000/-0.051	+0.190/-0.190	
# BP06033-06993-0635-SB	60.325 <i>2.375</i>	69.926 <i>2.753</i>	63.5 <i>2.500</i>	60.427 <i>2.379</i>	+0.000/-0.038	+0.000/-0.051	+0.190/-0.190	
# BP06033-06993-0762-SB	60.325 <i>2.375</i>	69.926 <i>2.753</i>	76.2 <i>3.000</i>	60.427 <i>2.379</i>	+0.000/-0.038	+0.000/-0.051	+0.190/-0.190	
# BP06033-06998-0508-SB	60.325 <i>2.375</i>	69.977 <i>2.755</i>	50.8 <i>2.000</i>	60.427 <i>2.379</i>	+0.000/-0.038	+0.000/-0.051	+0.190/-0.190	
# BP06033-06998-0635-SB	60.325 <i>2.375</i>	69.977 <i>2.755</i>	63.5 <i>2.500</i>	60.427 <i>2.379</i>	+0.000/-0.038	+0.000/-0.051	+0.190/-0.190	
# BP06033-06998-0762-SB	60.325 <i>2.375</i>	69.977 <i>2.755</i>	76.2 <i>3.000</i>	60.427 <i>2.379</i>	+0.000/-0.038	+0.000/-0.051	+0.190/-0.190	
# BP06350-06995-0508-SB	63.5 <i>2.500</i>	69.952 <i>2.754</i>	50.8 <i>2.000</i>	63.602 <i>2.504</i>	+0.000/-0.038	+0.000/-0.051	+0.190/-0.190	
# BP06350-06995-0508-SBO	63.5 <i>2.500</i>	69.952 <i>2.754</i>	50.8 <i>2.000</i>	63.627 <i>2.505</i>	+0.000/-0.038	+0.000/-0.051	+0.190/-0.190	
# BP06350-06995-0635-SBO	63.5 <i>2.500</i>	69.952 <i>2.754</i>	63.5 <i>2.500</i>	63.627 <i>2.505</i>	+0.000/-0.038	+0.000/-0.051	+0.190/-0.190	

Indicates item not stocked at time of printing - Please enquire for lead time

E&OE Pricing and all details subject to change without notice - Copyright Miniature Bearings Australia Pty Ltd

MBA Size Listings are a guide to sizes only and must not be solely relied on for critical design information.

Bushes - Bronze - Sintered - Unflanged

Part Number	Nominal Shaft Size mm	OD (D) mm	Length (S) mm	Actual ID (d) mm	ID Tolerance mm	OD Tolerance mm	Length Tolerance mm	Comments
	<i>inches</i>	<i>inches</i>	<i>inches</i>	<i>inches</i>	<i>inches</i>	<i>inches</i>	<i>inches</i>	
# BP06350-06995-0635-SB	63.5 <i>2.500</i>	69.952 <i>2.754</i>	63.5 <i>2.500</i>	63.602 <i>2.504</i>	+0.000/-0.038	+0.000/-0.051	+0.190/-0.190	
# BP06350-06995-0762-SBO	63.5 <i>2.500</i>	69.952 <i>2.754</i>	76.2 <i>3.000</i>	63.627 <i>2.505</i>	+0.000/-0.038	+0.000/-0.051	+0.190/-0.190	
# BP06350-06995-0762-SB	63.5 <i>2.500</i>	69.952 <i>2.754</i>	76.2 <i>3.000</i>	63.602 <i>2.504</i>	+0.000/-0.038	+0.000/-0.051	+0.190/-0.190	
# BP06350-06995-1016-SB	63.5 <i>2.500</i>	69.952 <i>2.754</i>	101.6 <i>4.000</i>	63.602 <i>2.504</i>	+0.000/-0.038	+0.000/-0.051	+0.254/-0.254	
# BP06350-07315-0572-SB	63.5 <i>2.500</i>	73.152 <i>2.880</i>	57.15 <i>2.250</i>	63.602 <i>2.504</i>	+0.000/-0.038	+0.000/-0.051	+0.190/-0.190	
# BP06350-07315-0635-SB	63.5 <i>2.500</i>	73.152 <i>2.880</i>	63.5 <i>2.500</i>	63.602 <i>2.504</i>	+0.000/-0.038	+0.000/-0.051	+0.190/-0.190	
# BP06350-07315-0762-SB	63.5 <i>2.500</i>	73.152 <i>2.880</i>	76.2 <i>3.000</i>	63.602 <i>2.504</i>	+0.000/-0.038	+0.000/-0.051	+0.190/-0.190	
# BP06350-07633-0508-SB	63.5 <i>2.500</i>	76.327 <i>3.005</i>	50.8 <i>2.000</i>	63.602 <i>2.504</i>	+0.000/-0.038	+0.000/-0.051	+0.190/-0.190	
# BP06350-07633-0635-SB	63.5 <i>2.500</i>	76.327 <i>3.005</i>	63.5 <i>2.500</i>	63.602 <i>2.504</i>	+0.000/-0.038	+0.000/-0.051	+0.190/-0.190	
# BP06350-07633-0762-SB	63.5 <i>2.500</i>	76.327 <i>3.005</i>	76.2 <i>3.000</i>	63.602 <i>2.504</i>	+0.000/-0.038	+0.000/-0.051	+0.190/-0.190	

Indicates item not stocked at time of printing - Please enquire for lead time

E&OE Pricing and all details subject to change without notice - Copyright Miniature Bearings Australia Pty Ltd

MBA Size Listings are a guide to sizes only and must not be solely relied on for critical design information.

Bushes - Bronze - Sintered - Unflanged

Part Number	Nominal Shaft Size mm	OD (D) mm	Length (S) mm	Actual ID (d) mm	ID Tolerance mm	OD Tolerance mm	Length Tolerance mm	Comments
	<i>inches</i>	<i>inches</i>	<i>inches</i>	<i>inches</i>	<i>inches</i>	<i>inches</i>	<i>inches</i>	
# BP06350-07633-1016-SB	63.5 <i>2.500</i>	76.327 <i>3.005</i>	101.6 <i>4.000</i>	63.602 <i>2.504</i>	+0.000/-0.038	+0.000/-0.051	+0.254/-0.254	
# BP06985-07633-0381-SB	69.85 <i>2.750</i>	76.327 <i>3.005</i>	38.1 <i>1.500</i>	69.926 <i>2.753</i>	+0.000/-0.051	+0.000/-0.051	+0.127/-0.127	
# BP06985-07633-0381-SBO	69.85 <i>2.750</i>	76.327 <i>3.005</i>	38.1 <i>1.500</i>	69.952 <i>2.754</i>	+0.000/-0.051	+0.000/-0.051	+0.127/-0.127	
# BP06985-07633-0635-SB	69.85 <i>2.750</i>	76.327 <i>3.005</i>	63.5 <i>2.500</i>	69.926 <i>2.753</i>	+0.000/-0.051	+0.000/-0.051	+0.190/-0.190	
# BP06985-07633-0635-SBO	69.85 <i>2.750</i>	76.327 <i>3.005</i>	63.5 <i>2.500</i>	69.952 <i>2.754</i>	+0.000/-0.051	+0.000/-0.051	+0.190/-0.190	
# BP06985-07948-0318-SB	69.85 <i>2.750</i>	79.477 <i>3.129</i>	31.75 <i>1.250</i>	69.926 <i>2.753</i>	+0.000/-0.051	+0.000/-0.051	+0.127/-0.127	
# BP06985-07948-0699-SB	69.85 <i>2.750</i>	79.477 <i>3.129</i>	69.85 <i>2.750</i>	69.926 <i>2.753</i>	+0.000/-0.051	+0.000/-0.051	+0.190/-0.190	
# BP06985-07948-1016-SB	69.85 <i>2.750</i>	79.477 <i>3.129</i>	101.6 <i>4.000</i>	69.926 <i>2.753</i>	+0.000/-0.051	+0.000/-0.051	+0.254/-0.254	
# BP06985-08265-0381-SB	69.85 <i>2.750</i>	82.652 <i>3.254</i>	38.1 <i>1.500</i>	69.901 <i>2.752</i>	+0.000/-0.051	+0.000/-0.051	+0.127/-0.127	
# BP06985-08265-0508-SB	69.85 <i>2.750</i>	82.652 <i>3.254</i>	50.8 <i>2.000</i>	69.901 <i>2.752</i>	+0.000/-0.051	+0.000/-0.051	+0.190/-0.190	

Indicates item not stocked at time of printing - Please enquire for lead time

E&OE Pricing and all details subject to change without notice - Copyright Miniature Bearings Australia Pty Ltd

MBA Size Listings are a guide to sizes only and must not be solely relied on for critical design information.

Bushes - Bronze - Sintered - Unflanged

Part Number	Nominal Shaft Size mm	OD (D) mm	Length (S) mm	Actual ID (d) mm	ID Tolerance mm	OD Tolerance mm	Length Tolerance mm	Comments
	<i>inches</i>	<i>inches</i>	<i>inches</i>	<i>inches</i>	<i>inches</i>	<i>inches</i>	<i>inches</i>	
# BP06985-08265-0762-SB	69.85 <i>2.750</i>	82.652 <i>3.254</i>	76.2 <i>3.000</i>	69.901 <i>2.752</i>	+0.000/-0.051	+0.000/-0.051	+0.190/-0.190	
# BP06985-08268-0508-SB	69.85 <i>2.750</i>	82.677 <i>3.255</i>	50.8 <i>2.000</i>	69.952 <i>2.754</i>	+0.000/-0.051	+0.000/-0.051	+0.190/-0.190	
# BP06985-08268-0762-SB	69.85 <i>2.750</i>	82.677 <i>3.255</i>	76.2 <i>3.000</i>	69.952 <i>2.754</i>	+0.000/-0.051	+0.000/-0.051	+0.190/-0.190	
# BP06985-08268-1016-SB	69.85 <i>2.750</i>	82.677 <i>3.255</i>	101.6 <i>4.000</i>	69.952 <i>2.754</i>	+0.000/-0.051	+0.000/-0.051	+0.254/-0.254	
# BP06985-08420-1016-SB	69.85 <i>2.750</i>	84.201 <i>3.315</i>	101.6 <i>4.000</i>	69.901 <i>2.752</i>	+0.000/-0.051	+0.000/-0.051	+0.254/-0.254	
# BP07461-08268-0762-SB	74.6125 <i>2.938</i>	82.677 <i>3.255</i>	76.2 <i>3.000</i>	74.676 <i>2.940</i>	+0.000/-0.051	+0.000/-0.051	+0.190/-0.190	
# BP07620-08268-0318-SB	76.2 <i>3.000</i>	82.677 <i>3.255</i>	31.75 <i>1.250</i>	76.251 <i>3.002</i>	+0.000/-0.051	+0.000/-0.051	+0.127/-0.127	
# BP07620-08268-0508-SBO	76.2 <i>3.000</i>	82.677 <i>3.255</i>	50.8 <i>2.000</i>	76.327 <i>3.005</i>	+0.000/-0.051	+0.000/-0.051	+0.190/-0.190	
# BP07620-08268-0508-SB	76.2 <i>3.000</i>	82.677 <i>3.255</i>	50.8 <i>2.000</i>	76.251 <i>3.002</i>	+0.000/-0.051	+0.000/-0.051	+0.190/-0.190	
# BP07620-08268-0762-SB	76.2 <i>3.000</i>	82.677 <i>3.255</i>	76.2 <i>3.000</i>	76.327 <i>3.005</i>	+0.000/-0.051	+0.000/-0.051	+0.190/-0.190	

Indicates item not stocked at time of printing - Please enquire for lead time

E&OE Pricing and all details subject to change without notice - Copyright Miniature Bearings Australia Pty Ltd

MBA Size Listings are a guide to sizes only and must not be solely relied on for critical design information.

Bushes - Bronze - Sintered - Unflanged

Part Number	Nominal Shaft Size mm	OD (D) mm	Length (S) mm	Actual ID (d) mm	ID Tolerance mm	OD Tolerance mm	Length Tolerance mm	Comments
	<i>inches</i>	<i>inches</i>	<i>inches</i>	<i>inches</i>	<i>inches</i>	<i>inches</i>	<i>inches</i>	
# BP07620-08903-0508-SB	76.2 <i>3.000</i>	89.027 <i>3.505</i>	50.8 <i>2.000</i>	76.327 <i>3.005</i>	+0.000/-0.051	+0.000/-0.051	+0.190/-0.190	
# BP07620-08903-0635-SB	76.2 <i>3.000</i>	89.027 <i>3.505</i>	63.5 <i>2.500</i>	76.302 <i>3.004</i>	+0.000/-0.051	+0.000/-0.064	+0.190/-0.190	
# BP07620-08903-0635-SBO	76.2 <i>3.000</i>	89.027 <i>3.505</i>	63.5 <i>2.500</i>	76.327 <i>3.005</i>	+0.000/-0.051	+0.000/-0.051	+0.190/-0.190	
# BP07620-08903-0762-SB	76.2 <i>3.000</i>	89.027 <i>3.505</i>	76.2 <i>3.000</i>	76.251 <i>3.002</i>	+0.000/-0.051	+0.000/-0.064	+0.190/-0.190	
# BP07620-08903-0762-SBO2	76.2 <i>3.000</i>	89.027 <i>3.505</i>	76.2 <i>3.000</i>	76.327 <i>3.005</i>	+0.000/-0.051	+0.000/-0.051	+0.190/-0.190	
# BP07620-08903-0762-SBO1	76.2 <i>3.000</i>	89.027 <i>3.505</i>	76.2 <i>3.000</i>	76.302 <i>3.004</i>	+0.000/-0.051	+0.000/-0.064	+0.190/-0.190	
# BP07620-08903-1016-SB	76.2 <i>3.000</i>	89.027 <i>3.505</i>	101.6 <i>4.000</i>	76.327 <i>3.005</i>	+0.000/-0.051	+0.000/-0.051	+0.254/-0.254	
# BP07620-09215-1016-SB	76.2 <i>3.000</i>	92.151 <i>3.628</i>	101.6 <i>4.000</i>	76.302 <i>3.004</i>	+0.000/-0.051	+0.000/-0.064	+0.254/-0.254	
# BP08255-10170-1016-SB	82.55 <i>3.250</i>	101.702 <i>4.004</i>	101.6 <i>4.000</i>	82.626 <i>3.253</i>	+0.000/-0.051	+0.000/-0.064	+0.254/-0.254	
# BP08890-10170-0508-SB	88.9 <i>3.500</i>	101.702 <i>4.004</i>	50.8 <i>2.000</i>	88.989 <i>3.504</i>	+0.000/-0.051	+0.000/-0.064	+0.190/-0.190	

Indicates item not stocked at time of printing - Please enquire for lead time

E&OE Pricing and all details subject to change without notice - Copyright Miniature Bearings Australia Pty Ltd

MBA Size Listings are a guide to sizes only and must not be solely relied on for critical design information.

Bushes - Bronze - Sintered - Unflanged

Part Number	Nominal Shaft Size mm	OD (D) mm	Length (S) mm	Actual ID (d) mm	ID Tolerance mm	OD Tolerance mm	Length Tolerance mm	Comments
	<i>inches</i>	<i>inches</i>	<i>inches</i>	<i>inches</i>	<i>inches</i>	<i>inches</i>	<i>inches</i>	
# BP08890-10170-0762-SB	88.9 <i>3.500</i>	101.702 <i>4.004</i>	76.2 <i>3.000</i>	88.989 <i>3.504</i>	+0.000/-0.051	+0.000/-0.064	+0.190/-0.190	
# BP08890-10170-0889-SB	88.9 <i>3.500</i>	101.702 <i>4.004</i>	88.9 <i>3.500</i>	88.989 <i>3.504</i>	+0.000/-0.051	+0.000/-0.064	+0.254/-0.254	
# BP08890-10170-1016-SB	88.9 <i>3.500</i>	101.702 <i>4.004</i>	101.6 <i>4.000</i>	88.989 <i>3.504</i>	+0.000/-0.051	+0.000/-0.064	+0.254/-0.254	
# BP08890-10175-0762-SB	88.9 <i>3.500</i>	101.752 <i>4.006</i>	76.2 <i>3.000</i>	89.027 <i>3.505</i>	+0.000/-0.051	+0.000/-0.064	+0.190/-0.190	
# BP08890-10175-0889-SB	88.9 <i>3.500</i>	101.752 <i>4.006</i>	88.9 <i>3.500</i>	89.027 <i>3.505</i>	+0.000/-0.051	+0.000/-0.064	+0.190/-0.190	
# BP08890-10175-1016-SB	88.9 <i>3.500</i>	101.752 <i>4.006</i>	101.6 <i>4.000</i>	89.027 <i>3.505</i>	+0.000/-0.064	+0.000/-0.064	+0.254/-0.254	
# BP10160-11440-1016-SB	101.6 <i>4.000</i>	114.402 <i>4.504</i>	101.6 <i>4.000</i>	101.689 <i>4.004</i>	+0.000/-0.064	+0.000/-0.064	+0.254/-0.254	
# BP10160-11440-1524-SB	101.6 <i>4.000</i>	114.402 <i>4.504</i>	152.4 <i>6.000</i>	101.689 <i>4.004</i>	+0.000/-0.064	+0.000/-0.064	+0.381/-0.381	
# BP10160-11755-1016-SB	101.6 <i>4.000</i>	117.551 <i>4.628</i>	101.6 <i>4.000</i>	101.676 <i>4.003</i>	+0.000/-0.064	+0.000/-0.089	+0.254/-0.254	
# BP11430-13346-1270-SB	114.3 <i>4.500</i>	133.464 <i>5.254</i>	127 <i>5.000</i>	114.402 <i>4.504</i>	+0.000/-0.064	+0.000/-0.102	+0.381/-0.381	

Indicates item not stocked at time of printing - Please enquire for lead time

E&OE Pricing and all details subject to change without notice - Copyright Miniature Bearings Australia Pty Ltd

MBA Size Listings are a guide to sizes only and must not be solely relied on for critical design information.

Bushes - Bronze - Sintered - Unflanged

Part Number	Nominal Shaft Size mm	OD (D) mm	Length (S) mm	Actual ID (d) mm	ID Tolerance mm	OD Tolerance mm	Length Tolerance mm	Comments
	<i>inches</i>	<i>inches</i>	<i>inches</i>	<i>inches</i>	<i>inches</i>	<i>inches</i>	<i>inches</i>	
# BP12700-14618-0508-SB	127 <i>5.000</i>	146.177 <i>5.755</i>	50.8 <i>2.000</i>	127.102 <i>5.004</i>	+0.000/-0.089	+0.000/-0.102	+0.190/-0.190	

Indicates item not stocked at time of printing - Please enquire for lead time

E&OE Pricing and all details subject to change without notice - Copyright Miniature Bearings Australia Pty Ltd

MBA Size Listings are a guide to sizes only and must not be solely relied on for critical design information.

MBA

MINIATURE BEARINGS AUSTRALIA PTY LTD

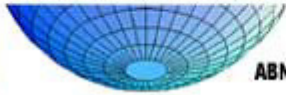

ABN 94 069 113 800



DISTRIBUTED BY

Ask us to put your name and address here

<http://www.minibearings.com.au/product>

Ph +61 7 3245 7977

Fax +61 7 3245 1017

Catalogue requests to catalogues@minibearings.com.au

SDPSI
Stock Drive Products / Spring Instrument

JK

ANOTHER QUALITY PRODUCT BY
MOLYTEC
Australia

Origin
BEARING

WIB

THOMSON

EZO



myonic
solutions in microspace

rino



inox
Quality Products

GRW

DualVee^x
Bishop-Wisecarver Corp.

ondrives
Precision Manufacturing

RMB

SOLARBOTICS^{INTL}

KSK
BALL BEARING