

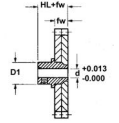

MBA

Gears - Spur - Antibacklash - 120 Pitch



Steel - Stainless Steel - Aluminium - 20 Degree Pressure Angle.

Gears - Spur - Antibacklash - 120 Pitch

Part Number	Teeth (No.)	Pitch Circle Diameter (PD) mm <i>inches</i>	Bore (d) mm <i>inches</i>	Outside Diameter (OD) mm <i>inches</i>	Face Width (fw) mm <i>inches</i>	Overall Width mm <i>inches</i>	Hub Diameter (D1) mm <i>inches</i>	Hub Proj / Locking Method mm <i>inches</i>	Spring Type	Material / Quality
# GSA120-160-0264B0317-3-CHW	160	33.87 <i>1.333</i>	4.757 <i>0.187</i>	34.289 <i>1.350</i>	2.642 <i>0.104</i>	9.78 <i>0.385</i>	4.78 <i>0.188</i>	7.137 / Clamp Hub	Helical	303 Stainless / AGMA Q10
# GSA120-160-0264B0317-3-FL	160	33.87 <i>1.333</i>	4.757 <i>0.187</i>	34.289 <i>1.350</i>	2.642 <i>0.104</i>	9.78 <i>0.385</i>	13.46 <i>0.530</i>	7.137 / Fairloc Hub	Helical	303 Stainless / AGMA Q10
# GSA120-160-0264B0317-3-HSN	160	33.87 <i>1.333</i>	4.757 <i>0.187</i>	34.289 <i>1.350</i>	2.642 <i>0.104</i>	8.26 <i>0.325</i>	7.93 <i>0.312</i>	5.613 / Pin Hub - Set Screw	Helical	303 Stainless / AGMA Q10

Indicates item not stocked at time of printing - Please enquire for lead time

E&OE Pricing and all details subject to change without notice - Copyright Miniature Bearings Australia Pty Ltd

MBA Size Listings are a guide to sizes only and must not be solely relied on for critical design information.

Gears - Spur - Antibacklash - 120 Pitch

Part Number	Teeth (No.)	Pitch Circle Diameter (PD) mm	Bore (d) mm	Outside Diameter (OD) mm	Face Width (fw) mm	Overall Width mm	Hub Diameter (D1) mm	Hub Proj / Locking Method mm	Spring Type	Material / Quality
		<i>inches</i>	<i>inches</i>	<i>inches</i>	<i>inches</i>	<i>inches</i>	<i>inches</i>	<i>inches</i>		
# GSA120-160-0264B0317-3-HSW	160	33.87	4.757	34.289	2.642	9.78	7.87	7.137 / Pin Hub - Set Screw	Helical	303 Stainless / AGMA Q10
		<i>1.333</i>	<i>0.187</i>	<i>1.350</i>	<i>0.104</i>	<i>0.385</i>	<i>0.310</i>			
# GSA120-160-0264B0317-A2S-CHN	160	33.87	4.757	34.289	2.642	8.26	4.75	5.613 / Clamp Hub	Helical	Alum. Body / 303 Stainless Hub / AGMA Q10
		<i>1.333</i>	<i>0.187</i>	<i>1.350</i>	<i>0.104</i>	<i>0.325</i>	<i>0.187</i>			
# GSA120-160-0264B0317-A2S-CHW	160	33.87	4.757	34.289	2.642	9.78	4.78	7.137 / Clamp Hub	Helical	Alum. Body / 303 Stainless Hub / AGMA Q10
		<i>1.333</i>	<i>0.187</i>	<i>1.350</i>	<i>0.104</i>	<i>0.385</i>	<i>0.188</i>			
# GSA120-160-0264B0317-A2S-FL	160	33.87	4.757	34.289	2.642	9.78	13.46	7.137 / Fairloc Hub	Helical	Alum. Body / 303 Stainless Hub / AGMA Q10
		<i>1.333</i>	<i>0.187</i>	<i>1.350</i>	<i>0.104</i>	<i>0.385</i>	<i>0.530</i>			
# GSA120-160-0264B0317-A2S-HSN	160	33.87	4.757	34.289	2.642	8.26	7.93	5.613 / Pin Hub - Set Screw	Helical	Alum. Body / 303 Stainless Hub / AGMA Q10
		<i>1.333</i>	<i>0.187</i>	<i>1.350</i>	<i>0.104</i>	<i>0.325</i>	<i>0.312</i>			
# GSA120-160-0264B0317-A2S-HSW	160	33.87	4.757	34.289	2.642	9.78	7.87	7.137 / Pin Hub - Set Screw	Helical	Alum. Body / 303 Stainless Hub / AGMA Q10
		<i>1.333</i>	<i>0.187</i>	<i>1.350</i>	<i>0.104</i>	<i>0.385</i>	<i>0.310</i>			

Indicates item not stocked at time of printing - Please enquire for lead time

E&OE Pricing and all details subject to change without notice - Copyright Miniature Bearings Australia Pty Ltd

MBA Size Listings are a guide to sizes only and must not be solely relied on for critical design information.

Gears - Spur - Antibacklash - 120 Pitch

Part Number	Teeth (No.)	Pitch Circle Diameter (PD) mm	Bore (d) mm	Outside Diameter (OD) mm	Face Width (fw) mm	Overall Width mm	Hub Diameter (D1) mm	Hub Proj / Locking Method mm	Spring Type	Material / Quality
		<i>inches</i>	<i>inches</i>	<i>inches</i>	<i>inches</i>	<i>inches</i>	<i>inches</i>	<i>inches</i>		
# GSA120-160-0264B0317-3-CHN	160	33.87	4.757	34.289	2.642	8.26	4.75	5.613 / Clamp Hub	Helical	303 Stainless / AGMA Q10
		<i>1.333</i>	<i>0.187</i>	<i>1.350</i>	<i>0.104</i>	<i>0.325</i>	<i>0.187</i>			
# GSA120-160-0264B0476-3-CHW	160	33.87	4.757	34.289	2.642	9.78	6.35	7.137 / Clamp Hub	Helical	303 Stainless / AGMA Q10
		<i>1.333</i>	<i>0.187</i>	<i>1.350</i>	<i>0.104</i>	<i>0.385</i>	<i>0.250</i>			
# GSA120-160-0264B0476-A2S-HSW	160	33.87	4.757	34.289	2.642	9.78	9.40	7.137 / Pin Hub - Set Screw	Helical	Alum. Body / 303 Stainless Hub / AGMA Q10
		<i>1.333</i>	<i>0.187</i>	<i>1.350</i>	<i>0.104</i>	<i>0.385</i>	<i>0.370</i>			
# GSA120-160-0264B0476-A2S-HSN	160	33.87	4.757	34.289	2.642	8.26	9.53	5.613 / Pin Hub - Set Screw	Helical	Alum. Body / 303 Stainless Hub / AGMA Q10
		<i>1.333</i>	<i>0.187</i>	<i>1.350</i>	<i>0.104</i>	<i>0.325</i>	<i>0.375</i>			
# GSA120-160-0264B0476-A2S-FL	160	33.87	4.757	34.289	2.642	9.78	13.46	7.137 / Fairloc Hub	Helical	Alum. Body / 303 Stainless Hub / AGMA Q10
		<i>1.333</i>	<i>0.187</i>	<i>1.350</i>	<i>0.104</i>	<i>0.385</i>	<i>0.530</i>			
# GSA120-160-0264B0476-A2S-CHW	160	33.87	4.757	34.289	2.642	9.78	6.35	7.137 / Clamp Hub	Helical	Alum. Body / 303 Stainless Hub / AGMA Q10
		<i>1.333</i>	<i>0.187</i>	<i>1.350</i>	<i>0.104</i>	<i>0.385</i>	<i>0.250</i>			

Indicates item not stocked at time of printing - Please enquire for lead time

E&OE Pricing and all details subject to change without notice - Copyright Miniature Bearings Australia Pty Ltd

MBA Size Listings are a guide to sizes only and must not be solely relied on for critical design information.

Gears - Spur - Antibacklash - 120 Pitch

Part Number	Teeth (No.)	Pitch Circle Diameter (PD) mm <i>inches</i>	Bore (d) mm <i>inches</i>	Outside Diameter (OD) mm <i>inches</i>	Face Width (fw) mm <i>inches</i>	Overall Width mm <i>inches</i>	Hub Diameter (D1) mm <i>inches</i>	Hub Proj / Locking Method mm <i>inches</i>	Spring Type	Material / Quality
# GSA120-160-0264B0476-A2S-CHN	160	33.87 <i>1.333</i>	4.757 <i>0.187</i>	34.289 <i>1.350</i>	2.642 <i>0.104</i>	8.26 <i>0.325</i>	6.35 <i>0.250</i>	5.613 / Clamp Hub	Helical	Alum. Body / 303 Stainless Hub / AGMA Q10
# GSA120-160-0264B0476-3-HSW	160	33.87 <i>1.333</i>	4.757 <i>0.187</i>	34.289 <i>1.350</i>	2.642 <i>0.104</i>	9.78 <i>0.385</i>	9.40 <i>0.370</i>	7.137 / Pin Hub - Set Screw	Helical	303 Stainless / AGMA Q10
# GSA120-160-0264B0476-3-FL	160	33.87 <i>1.333</i>	4.757 <i>0.187</i>	34.289 <i>1.350</i>	2.642 <i>0.104</i>	9.78 <i>0.385</i>	13.46 <i>0.530</i>	7.137 / Fairloc Hub	Helical	303 Stainless / AGMA Q10
# GSA120-160-0264B0476-3-CHN	160	33.87 <i>1.333</i>	4.757 <i>0.187</i>	34.289 <i>1.350</i>	2.642 <i>0.104</i>	8.26 <i>0.325</i>	6.35 <i>0.250</i>	5.613 / Clamp Hub	Helical	303 Stainless / AGMA Q10
# GSA120-160-0264B0476-3-HSN	160	33.87 <i>1.333</i>	4.757 <i>0.187</i>	34.289 <i>1.350</i>	2.642 <i>0.104</i>	8.26 <i>0.325</i>	9.53 <i>0.375</i>	5.613 / Pin Hub - Set Screw	Helical	303 Stainless / AGMA Q10
# GSA120-160-0264B0635-A2S-CHW	160	33.87 <i>1.333</i>	6.345 <i>0.250</i>	34.289 <i>1.350</i>	2.642 <i>0.104</i>	9.78 <i>0.385</i>	7.93 <i>0.312</i>	7.137 / Clamp Hub	Helical	Alum. Body / 303 Stainless Hub / AGMA Q10
# GSA120-160-0264B0635-3-FL	160	33.87 <i>1.333</i>	6.345 <i>0.250</i>	34.289 <i>1.350</i>	2.642 <i>0.104</i>	9.78 <i>0.385</i>	13.46 <i>0.530</i>	7.137 / Fairloc Hub	Helical	303 Stainless / AGMA Q10

Indicates item not stocked at time of printing - Please enquire for lead time

E&OE Pricing and all details subject to change without notice - Copyright Miniature Bearings Australia Pty Ltd

MBA Size Listings are a guide to sizes only and must not be solely relied on for critical design information.

Gears - Spur - Antibacklash - 120 Pitch

Part Number	Teeth (No.)	Pitch Circle Diameter (PD) mm	Bore (d) mm	Outside Diameter (OD) mm	Face Width (fw) mm	Overall Width mm	Hub Diameter (D1) mm	Hub Proj / Locking Method mm	Spring Type	Material / Quality
		<i>inches</i>	<i>inches</i>	<i>inches</i>	<i>inches</i>	<i>inches</i>	<i>inches</i>	<i>inches</i>		
# GSA120-160-0264B0635-A2S-HSW	160	33.87	6.345	34.289	2.642	9.78	12.70	7.137 / Pin Hub - Set Screw	Helical	Alum. Body / 303 Stainless Hub / AGMA Q10
		<i>1.333</i>	<i>0.250</i>	<i>1.350</i>	<i>0.104</i>	<i>0.385</i>	<i>0.500</i>			
# GSA120-160-0264B0635-A2S-HSN	160	33.87	6.345	34.289	2.642	8.26	11.10	5.613 / Pin Hub - Set Screw	Helical	Alum. Body / 303 Stainless Hub / AGMA Q10
		<i>1.333</i>	<i>0.250</i>	<i>1.350</i>	<i>0.104</i>	<i>0.325</i>	<i>0.437</i>			
# GSA120-160-0264B0635-A2S-FL	160	33.87	6.345	34.289	2.642	9.78	13.46	7.137 / Fairloc Hub	Helical	Alum. Body / 303 Stainless Hub / AGMA Q10
		<i>1.333</i>	<i>0.250</i>	<i>1.350</i>	<i>0.104</i>	<i>0.385</i>	<i>0.530</i>			
# GSA120-160-0264B0635-3-CHN	160	33.87	6.345	34.289	2.642	8.26	7.93	5.613 / Clamp Hub	Helical	303 Stainless / AGMA Q10
		<i>1.333</i>	<i>0.250</i>	<i>1.350</i>	<i>0.104</i>	<i>0.325</i>	<i>0.312</i>			
# GSA120-160-0264B0635-3-HSN	160	33.87	6.345	34.289	2.642	8.26	11.10	5.613 / Pin Hub - Set Screw	Helical	303 Stainless / AGMA Q10
		<i>1.333</i>	<i>0.250</i>	<i>1.350</i>	<i>0.104</i>	<i>0.325</i>	<i>0.437</i>			
# GSA120-160-0264B0635-3-HSW	160	33.87	6.345	34.289	2.642	9.78	12.70	7.137 / Pin Hub - Set Screw	Helical	303 Stainless / AGMA Q10
		<i>1.333</i>	<i>0.250</i>	<i>1.350</i>	<i>0.104</i>	<i>0.385</i>	<i>0.500</i>			
# GSA120-160-0264B0635-3-CHW	160	33.87	6.345	34.289	2.642	9.78	7.93	7.137 / Clamp Hub	Helical	303 Stainless / AGMA Q10
		<i>1.333</i>	<i>0.250</i>	<i>1.350</i>	<i>0.104</i>	<i>0.385</i>	<i>0.312</i>			

Indicates item not stocked at time of printing - Please enquire for lead time

E&OE Pricing and all details subject to change without notice - Copyright Miniature Bearings Australia Pty Ltd

MBA Size Listings are a guide to sizes only and must not be solely relied on for critical design information.

Gears - Spur - Antibacklash - 120 Pitch

Part Number	Teeth (No.)	Pitch Circle Diameter (PD) mm <i>inches</i>	Bore (d) mm <i>inches</i>	Outside Diameter (OD) mm <i>inches</i>	Face Width (fw) mm <i>inches</i>	Overall Width mm <i>inches</i>	Hub Diameter (D1) mm <i>inches</i>	Hub Proj / Locking Method mm <i>inches</i>	Spring Type	Material / Quality
# GSA120-160-0264B0635-A2S-CHN	160	33.87 <i>1.333</i>	6.345 <i>0.250</i>	34.289 <i>1.350</i>	2.642 <i>0.104</i>	8.26 <i>0.325</i>	7.93 <i>0.312</i>	5.613 / Clamp Hub	Helical	Alum. Body / 303 Stainless Hub / AGMA Q10
# GSA120-165-0264B0318-3-CL	165	34.93 <i>1.375</i>	3.175 <i>0.125</i>	35.36 <i>1.392</i>	2.64 <i>0.104</i>	9.78 <i>0.385</i>	4.78 <i>0.188</i>	Clamp	302 Stainless Steel	303 Stainless Steel
# GSA120-165-0264B0318-3-HS	165	34.93 <i>1.375</i>	3.175 <i>0.125</i>	35.36 <i>1.392</i>	2.64 <i>0.104</i>	9.78 <i>0.385</i>	7.78 <i>0.306</i>	Pin	302 Stainless Steel	303 Stainless Steel
# GSA120-165-0264B0318-A2-CL	165	34.93 <i>1.375</i>	3.175 <i>0.125</i>	35.36 <i>1.392</i>	2.64 <i>0.104</i>	9.78 <i>0.385</i>	4.78 <i>0.188</i>	Clamp	302 Stainless Steel	2024 Aluminium
# GSA120-165-0264B0318-A2-HS	165	34.93 <i>1.375</i>	3.175 <i>0.125</i>	35.36 <i>1.392</i>	2.64 <i>0.104</i>	9.78 <i>0.385</i>	7.78 <i>0.306</i>	Pin	302 Stainless Steel	2024 Aluminium
# GSA120-165-0264B0476-3-HS	165	34.93 <i>1.375</i>	4.762 <i>0.187</i>	35.36 <i>1.392</i>	2.64 <i>0.104</i>	9.78 <i>0.385</i>	9.40 <i>0.370</i>	Pin	302 Stainless Steel	303 Stainless Steel
# GSA120-165-0264B0476-A2-CL	165	34.93 <i>1.375</i>	4.762 <i>0.187</i>	35.36 <i>1.392</i>	2.64 <i>0.104</i>	9.78 <i>0.385</i>	6.35 <i>0.250</i>	Clamp	302 Stainless Steel	2024 Aluminium
# GSA120-165-0264B0476-3-CL	165	34.93 <i>1.375</i>	4.762 <i>0.187</i>	35.36 <i>1.392</i>	2.64 <i>0.104</i>	9.78 <i>0.385</i>	6.35 <i>0.250</i>	Clamp	302 Stainless Steel	303 Stainless Steel

Indicates item not stocked at time of printing - Please enquire for lead time

E&OE Pricing and all details subject to change without notice - Copyright Miniature Bearings Australia Pty Ltd

MBA Size Listings are a guide to sizes only and must not be solely relied on for critical design information.

Gears - Spur - Antibacklash - 120 Pitch

Part Number	Teeth (No.)	Pitch Circle Diameter (PD) mm	Bore (d) mm	Outside Diameter (OD) mm	Face Width (fw) mm	Overall Width mm	Hub Diameter (D1) mm	Hub Proj / Locking Method mm	Spring Type	Material / Quality
		<i>inches</i>	<i>inches</i>	<i>inches</i>	<i>inches</i>	<i>inches</i>	<i>inches</i>	<i>inches</i>		
# GSA120-165-0264B0476-A2-HS	165	34.93	4.762	35.36	2.64	9.78	9.40	Pin	302 Stainless Steel	2024 Aluminium
		<i>1.375</i>	<i>0.187</i>	<i>1.392</i>	<i>0.104</i>	<i>0.385</i>	<i>0.370</i>			
# GSA120-165-0264B0635-3-CL	165	34.93	6.350	35.36	2.64	9.78	7.92	Clamp	302 Stainless Steel	303 Stainless Steel
		<i>1.375</i>	<i>0.250</i>	<i>1.392</i>	<i>0.104</i>	<i>0.385</i>	<i>0.312</i>			
# GSA120-165-0264B0635-3-HS	165	34.93	6.350	35.36	2.64	9.78	12.70	Pin	302 Stainless Steel	303 Stainless Steel
		<i>1.375</i>	<i>0.250</i>	<i>1.392</i>	<i>0.104</i>	<i>0.385</i>	<i>0.500</i>			
# GSA120-165-0264B0635-A2-CL	165	34.93	6.350	35.36	2.64	9.78	7.92	Clamp	302 Stainless Steel	2024 Aluminium
		<i>1.375</i>	<i>0.250</i>	<i>1.392</i>	<i>0.104</i>	<i>0.385</i>	<i>0.312</i>			
# GSA120-165-0264B0635-A2-HS	165	34.93	6.350	35.36	2.64	9.78	12.70	Pin	302 Stainless Steel	2024 Aluminium
		<i>1.375</i>	<i>0.250</i>	<i>1.392</i>	<i>0.104</i>	<i>0.385</i>	<i>0.500</i>			
# GSA120-170-0264B0317-3-CHW	170	35.98	4.757	36.407	2.642	9.78	4.78	7.137 / Clamp Hub	Helical	303 Stainless / AGMA Q10
		<i>1.417</i>	<i>0.187</i>	<i>1.433</i>	<i>0.104</i>	<i>0.385</i>	<i>0.188</i>			
# GSA120-170-0264B0317-A2S-CHW	170	35.98	4.757	36.407	2.642	9.78	4.78	7.137 / Clamp Hub	Helical	Alum. Body / 303 Stainless Hub / AGMA Q10
		<i>1.417</i>	<i>0.187</i>	<i>1.433</i>	<i>0.104</i>	<i>0.385</i>	<i>0.188</i>			

Indicates item not stocked at time of printing - Please enquire for lead time

E&OE Pricing and all details subject to change without notice - Copyright Miniature Bearings Australia Pty Ltd

MBA Size Listings are a guide to sizes only and must not be solely relied on for critical design information.

Gears - Spur - Antibacklash - 120 Pitch

Part Number	Teeth (No.)	Pitch Circle Diameter (PD) mm <i>inches</i>	Bore (d) mm <i>inches</i>	Outside Diameter (OD) mm <i>inches</i>	Face Width (fw) mm <i>inches</i>	Overall Width mm <i>inches</i>	Hub Diameter (D1) mm <i>inches</i>	Hub Proj / Locking Method mm <i>inches</i>	Spring Type	Material / Quality
# GSA120-170-0264B0317-A2S-HSW	170	35.98 <i>1.417</i>	4.757 <i>0.187</i>	36.407 <i>1.433</i>	2.642 <i>0.104</i>	9.78 <i>0.385</i>	7.87 <i>0.310</i>	7.137 / Pin Hub - Set Screw	Helical	Alum. Body / 303 Stainless Hub / AGMA Q10
# GSA120-170-0264B0317-A2S-HSN	170	35.98 <i>1.417</i>	4.757 <i>0.187</i>	36.407 <i>1.433</i>	2.642 <i>0.104</i>	8.26 <i>0.325</i>	7.93 <i>0.312</i>	5.613 / Pin Hub - Set Screw	Helical	Alum. Body / 303 Stainless Hub / AGMA Q10
# GSA120-170-0264B0317-A2S-FL	170	35.98 <i>1.417</i>	4.757 <i>0.187</i>	36.407 <i>1.433</i>	2.642 <i>0.104</i>	9.78 <i>0.385</i>	13.46 <i>0.530</i>	7.137 / Fairloc Hub	Helical	Alum. Body / 303 Stainless Hub / AGMA Q10
# GSA120-170-0264B0317-3-HSW	170	35.98 <i>1.417</i>	4.757 <i>0.187</i>	36.407 <i>1.433</i>	2.642 <i>0.104</i>	9.78 <i>0.385</i>	7.87 <i>0.310</i>	7.137 / Pin Hub - Set Screw	Helical	303 Stainless / AGMA Q10
# GSA120-170-0264B0317-3-CHN	170	35.98 <i>1.417</i>	4.757 <i>0.187</i>	36.407 <i>1.433</i>	2.642 <i>0.104</i>	8.26 <i>0.325</i>	4.75 <i>0.187</i>	5.613 / Clamp Hub	Helical	303 Stainless / AGMA Q10
# GSA120-170-0264B0317-3-FL	170	35.98 <i>1.417</i>	4.757 <i>0.187</i>	36.407 <i>1.433</i>	2.642 <i>0.104</i>	9.78 <i>0.385</i>	13.46 <i>0.530</i>	7.137 / Fairloc Hub	Helical	303 Stainless / AGMA Q10
# GSA120-170-0264B0317-3-HSN	170	35.98 <i>1.417</i>	4.757 <i>0.187</i>	36.407 <i>1.433</i>	2.642 <i>0.104</i>	8.26 <i>0.325</i>	7.93 <i>0.312</i>	5.613 / Pin Hub - Set Screw	Helical	303 Stainless / AGMA Q10

Indicates item not stocked at time of printing - Please enquire for lead time

E&OE Pricing and all details subject to change without notice - Copyright Miniature Bearings Australia Pty Ltd

MBA Size Listings are a guide to sizes only and must not be solely relied on for critical design information.

Gears - Spur - Antibacklash - 120 Pitch

Part Number	Teeth (No.)	Pitch Circle Diameter (PD) mm	Bore (d) mm	Outside Diameter (OD) mm	Face Width (fw) mm	Overall Width mm	Hub Diameter (D1) mm	Hub Proj / Locking Method mm	Spring Type	Material / Quality
		<i>inches</i>	<i>inches</i>	<i>inches</i>	<i>inches</i>	<i>inches</i>	<i>inches</i>	<i>inches</i>		
# GSA120-170-0264B0317-A2S-CHN	170	35.98	4.757	36.407	2.642	8.26	4.75	5.613 / Clamp Hub	Helical	Alum. Body / 303 Stainless Hub / AGMA Q10
		<i>1.417</i>	<i>0.187</i>	<i>1.433</i>	<i>0.104</i>	<i>0.325</i>	<i>0.187</i>			
# GSA120-170-0264B0476-3-HSN	170	35.98	4.757	36.407	2.642	8.26	9.53	5.613 / Pin Hub - Set Screw	Helical	303 Stainless / AGMA Q10
		<i>1.417</i>	<i>0.187</i>	<i>1.433</i>	<i>0.104</i>	<i>0.325</i>	<i>0.375</i>			
# GSA120-170-0264B0476-A2S-HSW	170	35.98	4.757	36.407	2.642	9.78	9.40	7.137 / Pin Hub - Set Screw	Helical	Alum. Body / 303 Stainless Hub / AGMA Q10
		<i>1.417</i>	<i>0.187</i>	<i>1.433</i>	<i>0.104</i>	<i>0.385</i>	<i>0.370</i>			
# GSA120-170-0264B0476-A2S-HSN	170	35.98	4.757	36.407	2.642	8.26	9.53	5.613 / Pin Hub - Set Screw	Helical	Alum. Body / 303 Stainless Hub / AGMA Q10
		<i>1.417</i>	<i>0.187</i>	<i>1.433</i>	<i>0.104</i>	<i>0.325</i>	<i>0.375</i>			
# GSA120-170-0264B0476-A2S-FL	170	35.98	4.757	36.407	2.642	9.78	13.46	7.137 / Fairloc Hub	Helical	Alum. Body / 303 Stainless Hub / AGMA Q10
		<i>1.417</i>	<i>0.187</i>	<i>1.433</i>	<i>0.104</i>	<i>0.385</i>	<i>0.530</i>			
# GSA120-170-0264B0476-A2S-CHW	170	35.98	4.757	36.407	2.642	9.78	6.35	7.137 / Clamp Hub	Helical	Alum. Body / 303 Stainless Hub / AGMA Q10
		<i>1.417</i>	<i>0.187</i>	<i>1.433</i>	<i>0.104</i>	<i>0.385</i>	<i>0.250</i>			

Indicates item not stocked at time of printing - Please enquire for lead time

E&OE Pricing and all details subject to change without notice - Copyright Miniature Bearings Australia Pty Ltd

MBA Size Listings are a guide to sizes only and must not be solely relied on for critical design information.

Gears - Spur - Antibacklash - 120 Pitch

Part Number	Teeth (No.)	Pitch Circle Diameter (PD) mm	Bore (d) mm	Outside Diameter (OD) mm	Face Width (fw) mm	Overall Width mm	Hub Diameter (D1) mm	Hub Proj / Locking Method mm	Spring Type	Material / Quality
		<i>inches</i>	<i>inches</i>	<i>inches</i>	<i>inches</i>	<i>inches</i>	<i>inches</i>	<i>inches</i>		
# GSA120-170-0264B0476-3-HSW	170	35.98	4.757	36.407	2.642	9.78	9.40	7.137 / Pin Hub - Set Screw	Helical	303 Stainless / AGMA Q10
		<i>1.417</i>	<i>0.187</i>	<i>1.433</i>	<i>0.104</i>	<i>0.385</i>	<i>0.370</i>			
# GSA120-170-0264B0476-3-FL	170	35.98	4.757	36.407	2.642	9.78	13.46	7.137 / Fairloc Hub	Helical	303 Stainless / AGMA Q10
		<i>1.417</i>	<i>0.187</i>	<i>1.433</i>	<i>0.104</i>	<i>0.385</i>	<i>0.530</i>			
# GSA120-170-0264B0476-3-CHW	170	35.98	4.757	36.407	2.642	9.78	6.35	7.137 / Clamp Hub	Helical	303 Stainless / AGMA Q10
		<i>1.417</i>	<i>0.187</i>	<i>1.433</i>	<i>0.104</i>	<i>0.385</i>	<i>0.250</i>			
# GSA120-170-0264B0476-3-CHN	170	35.98	4.757	36.407	2.642	8.26	6.35	5.613 / Clamp Hub	Helical	303 Stainless / AGMA Q10
		<i>1.417</i>	<i>0.187</i>	<i>1.433</i>	<i>0.104</i>	<i>0.325</i>	<i>0.250</i>			
# GSA120-170-0264B0476-A2S-CHN	170	35.98	4.757	36.407	2.642	8.26	6.35	5.613 / Clamp Hub	Helical	Alum. Body / 303 Stainless Hub / AGMA Q10
		<i>1.417</i>	<i>0.187</i>	<i>1.433</i>	<i>0.104</i>	<i>0.325</i>	<i>0.250</i>			
# GSA120-170-0264B0635-A2S-CHN	170	35.98	6.345	36.407	2.642	8.26	7.93	5.613 / Clamp Hub	Helical	Alum. Body / 303 Stainless Hub / AGMA Q10
		<i>1.417</i>	<i>0.250</i>	<i>1.433</i>	<i>0.104</i>	<i>0.325</i>	<i>0.312</i>			
# GSA120-170-0264B0635-A2S-HSN	170	35.98	6.345	36.407	2.642	8.26	11.10	5.613 / Pin Hub - Set Screw	Helical	Alum. Body / 303 Stainless Hub / AGMA Q10
		<i>1.417</i>	<i>0.250</i>	<i>1.433</i>	<i>0.104</i>	<i>0.325</i>	<i>0.437</i>			

Indicates item not stocked at time of printing - Please enquire for lead time

E&OE Pricing and all details subject to change without notice - Copyright Miniature Bearings Australia Pty Ltd

MBA Size Listings are a guide to sizes only and must not be solely relied on for critical design information.

Gears - Spur - Antibacklash - 120 Pitch

Part Number	Teeth (No.)	Pitch Circle Diameter (PD) mm <i>inches</i>	Bore (d) mm <i>inches</i>	Outside Diameter (OD) mm <i>inches</i>	Face Width (fw) mm <i>inches</i>	Overall Width mm <i>inches</i>	Hub Diameter (D1) mm <i>inches</i>	Hub Proj / Locking Method mm <i>inches</i>	Spring Type	Material / Quality
# GSA120-170-0264B0635-A2S-HSW	170	35.98 <i>1.417</i>	6.345 <i>0.250</i>	36.407 <i>1.433</i>	2.642 <i>0.104</i>	9.78 <i>0.385</i>	12.70 <i>0.500</i>	7.137 / Pin Hub - Set Screw	Helical	Alum. Body / 303 Stainless Hub / AGMA Q10
# GSA120-170-0264B0635-A2S-CHW	170	35.98 <i>1.417</i>	6.345 <i>0.250</i>	36.407 <i>1.433</i>	2.642 <i>0.104</i>	9.78 <i>0.385</i>	7.93 <i>0.312</i>	7.137 / Clamp Hub	Helical	Alum. Body / 303 Stainless Hub / AGMA Q10
# GSA120-170-0264B0635-3-HSN	170	35.98 <i>1.417</i>	6.345 <i>0.250</i>	36.407 <i>1.433</i>	2.642 <i>0.104</i>	8.26 <i>0.325</i>	11.10 <i>0.437</i>	5.613 / Pin Hub - Set Screw	Helical	303 Stainless / AGMA Q10
# GSA120-170-0264B0635-3-FL	170	35.98 <i>1.417</i>	6.345 <i>0.250</i>	36.407 <i>1.433</i>	2.642 <i>0.104</i>	9.78 <i>0.385</i>	13.46 <i>0.530</i>	7.137 / Fairloc Hub	Helical	303 Stainless / AGMA Q10
# GSA120-170-0264B0635-3-CHW	170	35.98 <i>1.417</i>	6.345 <i>0.250</i>	36.407 <i>1.433</i>	2.642 <i>0.104</i>	9.78 <i>0.385</i>	7.93 <i>0.312</i>	7.137 / Clamp Hub	Helical	303 Stainless / AGMA Q10
# GSA120-170-0264B0635-3-CHN	170	35.98 <i>1.417</i>	6.345 <i>0.250</i>	36.407 <i>1.433</i>	2.642 <i>0.104</i>	8.26 <i>0.325</i>	7.93 <i>0.312</i>	5.613 / Clamp Hub	Helical	303 Stainless / AGMA Q10
# GSA120-170-0264B0635-3-HSW	170	35.98 <i>1.417</i>	6.345 <i>0.250</i>	36.407 <i>1.433</i>	2.642 <i>0.104</i>	9.78 <i>0.385</i>	12.70 <i>0.500</i>	7.137 / Pin Hub - Set Screw	Helical	303 Stainless / AGMA Q10

Indicates item not stocked at time of printing - Please enquire for lead time

E&OE Pricing and all details subject to change without notice - Copyright Miniature Bearings Australia Pty Ltd

MBA Size Listings are a guide to sizes only and must not be solely relied on for critical design information.

Gears - Spur - Antibacklash - 120 Pitch

Part Number	Teeth (No.)	Pitch Circle Diameter (PD) mm <i>inches</i>	Bore (d) mm <i>inches</i>	Outside Diameter (OD) mm <i>inches</i>	Face Width (fw) mm <i>inches</i>	Overall Width mm <i>inches</i>	Hub Diameter (D1) mm <i>inches</i>	Hub Proj / Locking Method mm <i>inches</i>	Spring Type	Material / Quality
# GSA120-170-0264B0635-A2S-FL	170	35.98 <i>1.417</i>	6.345 <i>0.250</i>	36.407 <i>1.433</i>	2.642 <i>0.104</i>	9.78 <i>0.385</i>	13.46 <i>0.530</i>	7.137 / Fairloc Hub	Helical	Alum. Body / 303 Stainless Hub / AGMA Q10
# GSA120-175-0264B0318-3-CL	175	37.04 <i>1.458</i>	3.175 <i>0.125</i>	37.47 <i>1.475</i>	2.64 <i>0.104</i>	9.78 <i>0.385</i>	4.78 <i>0.188</i>	Clamp	302 Stainless Steel	303 Stainless Steel
# GSA120-175-0264B0318-3-HS	175	37.04 <i>1.458</i>	3.175 <i>0.125</i>	37.47 <i>1.475</i>	2.64 <i>0.104</i>	9.78 <i>0.385</i>	7.78 <i>0.306</i>	Pin	302 Stainless Steel	303 Stainless Steel
# GSA120-175-0264B0318-A2-CL	175	37.04 <i>1.458</i>	3.175 <i>0.125</i>	37.47 <i>1.475</i>	2.64 <i>0.104</i>	9.78 <i>0.385</i>	4.78 <i>0.188</i>	Clamp	302 Stainless Steel	2024 Aluminium
# GSA120-175-0264B0318-A2-HS	175	37.04 <i>1.458</i>	3.175 <i>0.125</i>	37.47 <i>1.475</i>	2.64 <i>0.104</i>	9.78 <i>0.385</i>	7.78 <i>0.306</i>	Pin	302 Stainless Steel	2024 Aluminium
# GSA120-175-0264B0476-3-CL	175	37.04 <i>1.458</i>	4.762 <i>0.187</i>	34.47 <i>1.357</i>	2.64 <i>0.104</i>	9.78 <i>0.385</i>	6.35 <i>0.250</i>	Clamp	302 Stainless Steel	303 Stainless Steel
# GSA120-175-0264B0476-A2-HS	175	37.04 <i>1.458</i>	4.762 <i>0.187</i>	37.47 <i>1.475</i>	2.64 <i>0.104</i>	9.78 <i>0.385</i>	9.40 <i>0.370</i>	Pin	302 Stainless Steel	2024 Aluminium
# GSA120-175-0264B0476-3-HS	175	37.04 <i>1.458</i>	4.762 <i>0.187</i>	37.47 <i>1.475</i>	2.64 <i>0.104</i>	9.78 <i>0.385</i>	9.40 <i>0.370</i>	Pin	302 Stainless Steel	303 Stainless Steel

Indicates item not stocked at time of printing - Please enquire for lead time

E&OE Pricing and all details subject to change without notice - Copyright Miniature Bearings Australia Pty Ltd

MBA Size Listings are a guide to sizes only and must not be solely relied on for critical design information.

Gears - Spur - Antibacklash - 120 Pitch

Part Number	Teeth (No.)	Pitch Circle Diameter (PD) mm	Bore (d) mm	Outside Diameter (OD) mm	Face Width (fw) mm	Overall Width mm	Hub Diameter (D1) mm	Hub Proj / Locking Method mm	Spring Type	Material / Quality
		<i>inches</i>	<i>inches</i>	<i>inches</i>	<i>inches</i>	<i>inches</i>	<i>inches</i>	<i>inches</i>		
# GSA120-175-0264B0476-A2-CL	175	37.04	4.762	37.47	2.64	9.78	6.35	Clamp	302 Stainless Steel	2024 Aluminium
		<i>1.458</i>	<i>0.187</i>	<i>1.475</i>	<i>0.104</i>	<i>0.385</i>	<i>0.250</i>			
# GSA120-175-0264B0635-3-CL	175	37.04	6.350	37.47	2.64	9.78	7.92	Clamp	302 Stainless Steel	303 Stainless Steel
		<i>1.458</i>	<i>0.250</i>	<i>1.475</i>	<i>0.104</i>	<i>0.385</i>	<i>0.312</i>			
# GSA120-175-0264B0635-3-HS	175	37.04	6.350	37.47	2.64	9.78	12.70	Pin	302 Stainless Steel	303 Stainless Steel
		<i>1.458</i>	<i>0.250</i>	<i>1.475</i>	<i>0.104</i>	<i>0.385</i>	<i>0.500</i>			
# GSA120-175-0264B0635-A2-CL	175	37.04	6.350	37.47	2.64	9.78	7.92	Clamp	302 Stainless Steel	2024 Aluminium
		<i>1.458</i>	<i>0.250</i>	<i>1.475</i>	<i>0.104</i>	<i>0.385</i>	<i>0.312</i>			
# GSA120-175-0264B0635-A2-HS	175	37.04	6.350	37.47	2.64	9.78	12.70	Pin	302 Stainless Steel	2024 Aluminium
		<i>1.458</i>	<i>0.250</i>	<i>1.475</i>	<i>0.104</i>	<i>0.385</i>	<i>0.500</i>			
# GSA120-180-0264B0317-3-CHW	180	38.10	4.757	38.523	2.642	9.78	4.78	7.137 / Clamp Hub	Helical	303 Stainless / AGMA Q10
		<i>1.500</i>	<i>0.187</i>	<i>1.517</i>	<i>0.104</i>	<i>0.385</i>	<i>0.188</i>			
# GSA120-180-0264B0317-A2S-CHW	180	38.10	4.757	38.523	2.642	9.78	4.78	7.137 / Clamp Hub	Helical	Alum. Body / 303 Stainless Hub / AGMA Q10
		<i>1.500</i>	<i>0.187</i>	<i>1.517</i>	<i>0.104</i>	<i>0.385</i>	<i>0.188</i>			

Indicates item not stocked at time of printing - Please enquire for lead time

E&OE Pricing and all details subject to change without notice - Copyright Miniature Bearings Australia Pty Ltd

MBA Size Listings are a guide to sizes only and must not be solely relied on for critical design information.

Gears - Spur - Antibacklash - 120 Pitch

Part Number	Teeth (No.)	Pitch Circle Diameter (PD) mm <i>inches</i>	Bore (d) mm <i>inches</i>	Outside Diameter (OD) mm <i>inches</i>	Face Width (fw) mm <i>inches</i>	Overall Width mm <i>inches</i>	Hub Diameter (D1) mm <i>inches</i>	Hub Proj / Locking Method mm <i>inches</i>	Spring Type	Material / Quality
# GSA120-180-0264B0317-A2S-HSW	180	38.10 <i>1.500</i>	4.757 <i>0.187</i>	38.523 <i>1.517</i>	2.642 <i>0.104</i>	9.78 <i>0.385</i>	7.87 <i>0.310</i>	7.137 / Pin Hub - Set Screw	Helical	Alum. Body / 303 Stainless Hub / AGMA Q10
# GSA120-180-0264B0317-A2S-HSN	180	38.10 <i>1.500</i>	4.757 <i>0.187</i>	38.523 <i>1.517</i>	2.642 <i>0.104</i>	8.26 <i>0.325</i>	7.93 <i>0.312</i>	5.613 / Pin Hub - Set Screw	Helical	Alum. Body / 303 Stainless Hub / AGMA Q10
# GSA120-180-0264B0317-A2S-FL	180	38.10 <i>1.500</i>	4.757 <i>0.187</i>	38.523 <i>1.517</i>	2.642 <i>0.104</i>	9.78 <i>0.385</i>	13.46 <i>0.530</i>	7.137 / Fairloc Hub	Helical	Alum. Body / 303 Stainless Hub / AGMA Q10
# GSA120-180-0264B0317-3-HSW	180	38.10 <i>1.500</i>	4.757 <i>0.187</i>	38.523 <i>1.517</i>	2.642 <i>0.104</i>	9.78 <i>0.385</i>	7.87 <i>0.310</i>	7.137 / Pin Hub - Set Screw	Helical	303 Stainless / AGMA Q10
# GSA120-180-0264B0317-3-CHN	180	38.10 <i>1.500</i>	4.757 <i>0.187</i>	38.523 <i>1.517</i>	2.642 <i>0.104</i>	8.26 <i>0.325</i>	4.75 <i>0.187</i>	5.613 / Clamp Hub	Helical	303 Stainless / AGMA Q10
# GSA120-180-0264B0317-3-FL	180	38.10 <i>1.500</i>	4.757 <i>0.187</i>	38.523 <i>1.517</i>	2.642 <i>0.104</i>	9.78 <i>0.385</i>	13.46 <i>0.530</i>	7.137 / Fairloc Hub	Helical	303 Stainless / AGMA Q10
# GSA120-180-0264B0317-3-HSN	180	38.10 <i>1.500</i>	4.757 <i>0.187</i>	38.523 <i>1.517</i>	2.642 <i>0.104</i>	8.26 <i>0.325</i>	7.93 <i>0.312</i>	5.613 / Pin Hub - Set Screw	Helical	303 Stainless / AGMA Q10

Indicates item not stocked at time of printing - Please enquire for lead time

E&OE Pricing and all details subject to change without notice - Copyright Miniature Bearings Australia Pty Ltd

MBA Size Listings are a guide to sizes only and must not be solely relied on for critical design information.

Gears - Spur - Antibacklash - 120 Pitch

Part Number	Teeth (No.)	Pitch Circle Diameter (PD) mm	Bore (d) mm	Outside Diameter (OD) mm	Face Width (fw) mm	Overall Width mm	Hub Diameter (D1) mm	Hub Proj / Locking Method mm	Spring Type	Material / Quality
		<i>inches</i>	<i>inches</i>	<i>inches</i>	<i>inches</i>	<i>inches</i>	<i>inches</i>	<i>inches</i>		
# GSA120-180-0264B0317-A2S-CHN	180	38.10	4.757	38.523	2.642	8.26	4.75	5.613 / Clamp Hub	Helical	Alum. Body / 303 Stainless Hub / AGMA Q10
		<i>1.500</i>	<i>0.187</i>	<i>1.517</i>	<i>0.104</i>	<i>0.325</i>	<i>0.187</i>			
# GSA120-180-0264B0476-3-HSN	180	38.10	4.757	38.523	2.642	8.26	9.53	5.613 / Pin Hub - Set Screw	Helical	303 Stainless / AGMA Q10
		<i>1.500</i>	<i>0.187</i>	<i>1.517</i>	<i>0.104</i>	<i>0.325</i>	<i>0.375</i>			
# GSA120-180-0264B0476-A2S-HSW	180	38.10	4.757	38.523	2.642	9.78	9.40	7.137 / Pin Hub - Set Screw	Helical	Alum. Body / 303 Stainless Hub / AGMA Q10
		<i>1.500</i>	<i>0.187</i>	<i>1.517</i>	<i>0.104</i>	<i>0.385</i>	<i>0.370</i>			
# GSA120-180-0264B0476-A2S-HSN	180	38.10	4.757	38.523	2.642	8.26	9.53	5.613 / Pin Hub - Set Screw	Helical	Alum. Body / 303 Stainless Hub / AGMA Q10
		<i>1.500</i>	<i>0.187</i>	<i>1.517</i>	<i>0.104</i>	<i>0.325</i>	<i>0.375</i>			
# GSA120-180-0264B0476-A2S-FL	180	38.10	4.757	38.523	2.642	9.78	13.46	7.137 / Fairloc Hub	Helical	Alum. Body / 303 Stainless Hub / AGMA Q10
		<i>1.500</i>	<i>0.187</i>	<i>1.517</i>	<i>0.104</i>	<i>0.385</i>	<i>0.530</i>			
# GSA120-180-0264B0476-A2S-CHW	180	38.10	4.757	38.523	2.642	9.78	6.35	7.137 / Clamp Hub	Helical	Alum. Body / 303 Stainless Hub / AGMA Q10
		<i>1.500</i>	<i>0.187</i>	<i>1.517</i>	<i>0.104</i>	<i>0.385</i>	<i>0.250</i>			

Indicates item not stocked at time of printing - Please enquire for lead time

E&OE Pricing and all details subject to change without notice - Copyright Miniature Bearings Australia Pty Ltd

MBA Size Listings are a guide to sizes only and must not be solely relied on for critical design information.

Gears - Spur - Antibacklash - 120 Pitch

Part Number	Teeth (No.)	Pitch Circle Diameter (PD) mm <i>inches</i>	Bore (d) mm <i>inches</i>	Outside Diameter (OD) mm <i>inches</i>	Face Width (fw) mm <i>inches</i>	Overall Width mm <i>inches</i>	Hub Diameter (D1) mm <i>inches</i>	Hub Proj / Locking Method mm <i>inches</i>	Spring Type	Material / Quality
# GSA120-180-0264B0476-3-HSW	180	38.10 <i>1.500</i>	4.757 <i>0.187</i>	38.523 <i>1.517</i>	2.642 <i>0.104</i>	9.78 <i>0.385</i>	9.40 <i>0.370</i>	7.137 / Pin Hub - Set Screw	Helical	303 Stainless / AGMA Q10
# GSA120-180-0264B0476-3-FL	180	38.10 <i>1.500</i>	4.757 <i>0.187</i>	38.523 <i>1.517</i>	2.642 <i>0.104</i>	9.78 <i>0.385</i>	13.46 <i>0.530</i>	7.137 / Fairloc Hub	Helical	303 Stainless / AGMA Q10
# GSA120-180-0264B0476-3-CHW	180	38.10 <i>1.500</i>	4.757 <i>0.187</i>	38.523 <i>1.517</i>	2.642 <i>0.104</i>	9.78 <i>0.385</i>	6.35 <i>0.250</i>	7.137 / Clamp Hub	Helical	303 Stainless / AGMA Q10
# GSA120-180-0264B0476-3-CHN	180	38.10 <i>1.500</i>	4.757 <i>0.187</i>	38.523 <i>1.517</i>	2.642 <i>0.104</i>	8.26 <i>0.325</i>	6.35 <i>0.250</i>	5.613 / Clamp Hub	Helical	303 Stainless / AGMA Q10
# GSA120-180-0264B0476-A2S-CHN	180	38.10 <i>1.500</i>	4.757 <i>0.187</i>	38.523 <i>1.517</i>	2.642 <i>0.104</i>	8.26 <i>0.325</i>	6.35 <i>0.250</i>	5.613 / Clamp Hub	Helical	Alum. Body / 303 Stainless Hub / AGMA Q10
# GSA120-180-0264B0635-A2S-CHW	180	38.10 <i>1.500</i>	6.345 <i>0.250</i>	38.523 <i>1.517</i>	2.642 <i>0.104</i>	9.78 <i>0.385</i>	7.93 <i>0.312</i>	7.137 / Clamp Hub	Helical	Alum. Body / 303 Stainless Hub / AGMA Q10
# GSA120-180-0264B0635-A2S-CHN	180	38.10 <i>1.500</i>	6.345 <i>0.250</i>	38.523 <i>1.517</i>	2.642 <i>0.104</i>	8.26 <i>0.325</i>	7.93 <i>0.312</i>	5.613 / Clamp Hub	Helical	Alum. Body / 303 Stainless Hub / AGMA Q10

Indicates item not stocked at time of printing - Please enquire for lead time

E&OE Pricing and all details subject to change without notice - Copyright Miniature Bearings Australia Pty Ltd

MBA Size Listings are a guide to sizes only and must not be solely relied on for critical design information.

Gears - Spur - Antibacklash - 120 Pitch

Part Number	Teeth (No.)	Pitch Circle Diameter (PD) mm	Bore (d) mm	Outside Diameter (OD) mm	Face Width (fw) mm	Overall Width mm	Hub Diameter (D1) mm	Hub Proj / Locking Method mm	Spring Type	Material / Quality
		<i>inches</i>	<i>inches</i>	<i>inches</i>	<i>inches</i>	<i>inches</i>	<i>inches</i>	<i>inches</i>		
# GSA120-180-0264B0635-A2S-HSW	180	38.10	6.345	38.523	2.642	9.78	12.70	7.137 / Pin Hub - Set Screw	Helical	Alum. Body / 303 Stainless Hub / AGMA Q10
		<i>1.500</i>	<i>0.250</i>	<i>1.517</i>	<i>0.104</i>	<i>0.385</i>	<i>0.500</i>			
# GSA120-180-0264B0635-A2S-HSN	180	38.10	6.345	38.523	2.642	8.26	11.10	5.613 / Pin Hub - Set Screw	Helical	Alum. Body / 303 Stainless Hub / AGMA Q10
		<i>1.500</i>	<i>0.250</i>	<i>1.517</i>	<i>0.104</i>	<i>0.325</i>	<i>0.437</i>			
# GSA120-180-0264B0635-3-HSN	180	38.10	6.345	38.523	2.642	8.26	11.10	5.613 / Pin Hub - Set Screw	Helical	303 Stainless / AGMA Q10
		<i>1.500</i>	<i>0.250</i>	<i>1.517</i>	<i>0.104</i>	<i>0.325</i>	<i>0.437</i>			
# GSA120-180-0264B0635-3-FL	180	38.10	6.345	38.523	2.642	9.78	13.46	7.137 / Fairloc Hub	Helical	303 Stainless / AGMA Q10
		<i>1.500</i>	<i>0.250</i>	<i>1.517</i>	<i>0.104</i>	<i>0.385</i>	<i>0.530</i>			
# GSA120-180-0264B0635-3-CHW	180	38.10	6.345	38.523	2.642	9.78	7.93	7.137 / Clamp Hub	Helical	303 Stainless / AGMA Q10
		<i>1.500</i>	<i>0.250</i>	<i>1.517</i>	<i>0.104</i>	<i>0.385</i>	<i>0.312</i>			
# GSA120-180-0264B0635-3-CHN	180	38.10	6.345	38.523	2.642	8.26	7.93	5.613 / Clamp Hub	Helical	303 Stainless / AGMA Q10
		<i>1.500</i>	<i>0.250</i>	<i>1.517</i>	<i>0.104</i>	<i>0.325</i>	<i>0.312</i>			
# GSA120-180-0264B0635-3-HSW	180	38.10	6.345	38.523	2.642	9.78	12.70	7.137 / Pin Hub - Set Screw	Helical	303 Stainless / AGMA Q10
		<i>1.500</i>	<i>0.250</i>	<i>1.517</i>	<i>0.104</i>	<i>0.385</i>	<i>0.500</i>			

Indicates item not stocked at time of printing - Please enquire for lead time

E&OE Pricing and all details subject to change without notice - Copyright Miniature Bearings Australia Pty Ltd

MBA Size Listings are a guide to sizes only and must not be solely relied on for critical design information.

Gears - Spur - Antibacklash - 120 Pitch

Part Number	Teeth (No.)	Pitch Circle Diameter (PD) mm <i>inches</i>	Bore (d) mm <i>inches</i>	Outside Diameter (OD) mm <i>inches</i>	Face Width (fw) mm <i>inches</i>	Overall Width mm <i>inches</i>	Hub Diameter (D1) mm <i>inches</i>	Hub Proj / Locking Method mm <i>inches</i>	Spring Type	Material / Quality
# GSA120-180-0264B0635-A2S-FL	180	38.10 <i>1.500</i>	6.345 <i>0.250</i>	38.523 <i>1.517</i>	2.642 <i>0.104</i>	9.78 <i>0.385</i>	13.46 <i>0.530</i>	7.137 / Fairloc Hub	Helical	Alum. Body / 303 Stainless Hub / AGMA Q10
# GSA120-185-0264B0318-3-CL	185	39.16 <i>1.542</i>	3.175 <i>0.125</i>	39.51 <i>1.556</i>	2.64 <i>0.104</i>	9.78 <i>0.385</i>	4.78 <i>0.188</i>	Clamp	302 Stainless Steel	303 Stainless Steel
# GSA120-185-0264B0318-3-HS	185	39.16 <i>1.542</i>	3.175 <i>0.125</i>	39.51 <i>1.556</i>	2.64 <i>0.104</i>	9.78 <i>0.385</i>	7.78 <i>0.306</i>	Pin	302 Stainless Steel	303 Stainless Steel
# GSA120-185-0264B0318-A2-CL	185	39.16 <i>1.542</i>	3.175 <i>0.125</i>	39.51 <i>1.556</i>	2.64 <i>0.104</i>	9.78 <i>0.385</i>	4.78 <i>0.188</i>	Clamp	302 Stainless Steel	2024 Aluminium
# GSA120-185-0264B0318-A2-HS	185	39.16 <i>1.542</i>	3.175 <i>0.125</i>	39.51 <i>1.556</i>	2.64 <i>0.104</i>	9.78 <i>0.385</i>	7.78 <i>0.306</i>	Pin	302 Stainless Steel	2024 Aluminium
# GSA120-185-0264B0476-3-CL	185	39.16 <i>1.542</i>	4.762 <i>0.187</i>	39.51 <i>1.556</i>	2.64 <i>0.104</i>	9.78 <i>0.385</i>	6.35 <i>0.250</i>	Clamp	302 Stainless Steel	303 Stainless Steel
# GSA120-185-0264B0476-A2-HS	185	39.16 <i>1.542</i>	4.762 <i>0.187</i>	39.51 <i>1.556</i>	2.64 <i>0.104</i>	9.78 <i>0.385</i>	9.40 <i>0.370</i>	Pin	302 Stainless Steel	2024 Aluminium
# GSA120-185-0264B0476-3-HS	185	39.16 <i>1.542</i>	4.762 <i>0.187</i>	39.51 <i>1.556</i>	2.64 <i>0.104</i>	9.78 <i>0.385</i>	9.40 <i>0.370</i>	Pin	302 Stainless Steel	303 Stainless Steel

Indicates item not stocked at time of printing - Please enquire for lead time

E&OE Pricing and all details subject to change without notice - Copyright Miniature Bearings Australia Pty Ltd

MBA Size Listings are a guide to sizes only and must not be solely relied on for critical design information.

Gears - Spur - Antibacklash - 120 Pitch

Part Number	Teeth (No.)	Pitch Circle Diameter (PD) mm	Bore (d) mm	Outside Diameter (OD) mm	Face Width (fw) mm	Overall Width mm	Hub Diameter (D1) mm	Hub Proj / Locking Method mm	Spring Type	Material / Quality
		<i>inches</i>	<i>inches</i>	<i>inches</i>	<i>inches</i>	<i>inches</i>	<i>inches</i>	<i>inches</i>		
# GSA120-185-0264B0476-A2-CL	185	39.16	4.762	39.51	2.64	9.78	6.35	Clamp	302 Stainless Steel	2024 Aluminium
		<i>1.542</i>	<i>0.187</i>	<i>1.556</i>	<i>0.104</i>	<i>0.385</i>	<i>0.250</i>			
# GSA120-185-0264B0635-3-CL	185	39.16	6.350	39.51	2.64	9.78	7.92	Clamp	302 Stainless Steel	303 Stainless Steel
		<i>1.542</i>	<i>0.250</i>	<i>1.556</i>	<i>0.104</i>	<i>0.385</i>	<i>0.312</i>			
# GSA120-185-0264B0635-3-HS	185	39.16	6.350	39.51	2.64	9.78	12.70	Pin	302 Stainless Steel	303 Stainless Steel
		<i>1.542</i>	<i>0.250</i>	<i>1.556</i>	<i>0.104</i>	<i>0.385</i>	<i>0.500</i>			
# GSA120-185-0264B0635-A2-CL	185	39.16	6.350	39.51	2.64	9.78	7.92	Clamp	302 Stainless Steel	2024 Aluminium
		<i>1.542</i>	<i>0.250</i>	<i>1.556</i>	<i>0.104</i>	<i>0.385</i>	<i>0.312</i>			
# GSA120-185-0264B0635-A2-HS	185	39.16	6.350	39.51	2.64	9.78	12.70	Pin	302 Stainless Steel	2024 Aluminium
		<i>1.542</i>	<i>0.250</i>	<i>1.556</i>	<i>0.104</i>	<i>0.385</i>	<i>0.500</i>			
# GSA120-190-0264B0317-3-HSW	190	40.22	4.757	40.639	2.642	9.78	7.87	7.137 / Pin Hub - Set Screw	Helical	303 Stainless / AGMA Q10
		<i>1.583</i>	<i>0.187</i>	<i>1.600</i>	<i>0.104</i>	<i>0.385</i>	<i>0.310</i>			
# GSA120-190-0264B0317-A2S-HSN	190	40.22	4.757	40.639	2.642	8.26	7.93	5.613 / Pin Hub - Set Screw	Helical	Alum. Body / 303 Stainless Hub / AGMA Q10
		<i>1.583</i>	<i>0.187</i>	<i>1.600</i>	<i>0.104</i>	<i>0.325</i>	<i>0.312</i>			

Indicates item not stocked at time of printing - Please enquire for lead time

E&OE Pricing and all details subject to change without notice - Copyright Miniature Bearings Australia Pty Ltd

MBA Size Listings are a guide to sizes only and must not be solely relied on for critical design information.

Gears - Spur - Antibacklash - 120 Pitch

Part Number	Teeth (No.)	Pitch Circle Diameter (PD) mm <i>inches</i>	Bore (d) mm <i>inches</i>	Outside Diameter (OD) mm <i>inches</i>	Face Width (fw) mm <i>inches</i>	Overall Width mm <i>inches</i>	Hub Diameter (D1) mm <i>inches</i>	Hub Proj / Locking Method mm <i>inches</i>	Spring Type	Material / Quality
# GSA120-190-0264B0317-A2S-FL	190	40.22 <i>1.583</i>	4.757 <i>0.187</i>	40.639 <i>1.600</i>	2.642 <i>0.104</i>	9.78 <i>0.385</i>	13.46 <i>0.530</i>	7.137 / Fairloc Hub	Helical	Alum. Body / 303 Stainless Hub / AGMA Q10
# GSA120-190-0264B0317-A2S-HSW	190	40.22 <i>1.583</i>	4.757 <i>0.187</i>	40.639 <i>1.600</i>	2.642 <i>0.104</i>	9.78 <i>0.385</i>	7.87 <i>0.310</i>	7.137 / Pin Hub - Set Screw	Helical	Alum. Body / 303 Stainless Hub / AGMA Q10
# GSA120-190-0264B0317-A2S-CHN	190	40.22 <i>1.583</i>	4.757 <i>0.187</i>	40.639 <i>1.600</i>	2.642 <i>0.104</i>	8.26 <i>0.325</i>	4.75 <i>0.187</i>	5.613 / Clamp Hub	Helical	Alum. Body / 303 Stainless Hub / AGMA Q10
# GSA120-190-0264B0317-3-FL	190	40.22 <i>1.583</i>	4.757 <i>0.187</i>	40.639 <i>1.600</i>	2.642 <i>0.104</i>	9.78 <i>0.385</i>	13.46 <i>0.530</i>	7.137 / Fairloc Hub	Helical	303 Stainless / AGMA Q10
# GSA120-190-0264B0317-3-CHW	190	40.22 <i>1.583</i>	4.757 <i>0.187</i>	40.639 <i>1.600</i>	2.642 <i>0.104</i>	9.78 <i>0.385</i>	4.78 <i>0.188</i>	7.137 / Clamp Hub	Helical	303 Stainless / AGMA Q10
# GSA120-190-0264B0317-3-CHN	190	40.22 <i>1.583</i>	4.757 <i>0.187</i>	40.639 <i>1.600</i>	2.642 <i>0.104</i>	8.26 <i>0.325</i>	4.75 <i>0.187</i>	5.613 / Clamp Hub	Helical	303 Stainless / AGMA Q10
# GSA120-190-0264B0317-A2S-CHW	190	40.22 <i>1.583</i>	4.757 <i>0.187</i>	40.639 <i>1.600</i>	2.642 <i>0.104</i>	9.78 <i>0.385</i>	4.78 <i>0.188</i>	7.137 / Clamp Hub	Helical	Alum. Body / 303 Stainless Hub / AGMA Q10

Indicates item not stocked at time of printing - Please enquire for lead time

E&OE Pricing and all details subject to change without notice - Copyright Miniature Bearings Australia Pty Ltd

MBA Size Listings are a guide to sizes only and must not be solely relied on for critical design information.

Gears - Spur - Antibacklash - 120 Pitch

Part Number	Teeth (No.)	Pitch Circle Diameter (PD) mm <i>inches</i>	Bore (d) mm <i>inches</i>	Outside Diameter (OD) mm <i>inches</i>	Face Width (fw) mm <i>inches</i>	Overall Width mm <i>inches</i>	Hub Diameter (D1) mm <i>inches</i>	Hub Proj / Locking Method mm <i>inches</i>	Spring Type	Material / Quality
# GSA120-190-0264B0317-3-HSN	190	40.22 <i>1.583</i>	4.757 <i>0.187</i>	40.639 <i>1.600</i>	2.642 <i>0.104</i>	8.26 <i>0.325</i>	7.93 <i>0.312</i>	5.613 / Pin Hub - Set Screw	Helical	303 Stainless / AGMA Q10
# GSA120-190-0264B0476-3-HSN	190	40.22 <i>1.583</i>	4.757 <i>0.187</i>	40.639 <i>1.600</i>	2.642 <i>0.104</i>	8.26 <i>0.325</i>	9.53 <i>0.375</i>	5.613 / Pin Hub - Set Screw	Helical	303 Stainless / AGMA Q10
# GSA120-190-0264B0476-A2S-HSW	190	40.22 <i>1.583</i>	4.757 <i>0.187</i>	40.639 <i>1.600</i>	2.642 <i>0.104</i>	9.78 <i>0.385</i>	9.40 <i>0.370</i>	7.137 / Pin Hub - Set Screw	Helical	Alum. Body / 303 Stainless Hub / AGMA Q10
# GSA120-190-0264B0476-A2S-HSN	190	40.22 <i>1.583</i>	4.757 <i>0.187</i>	40.639 <i>1.600</i>	2.642 <i>0.104</i>	8.26 <i>0.325</i>	9.53 <i>0.375</i>	5.613 / Pin Hub - Set Screw	Helical	Alum. Body / 303 Stainless Hub / AGMA Q10
# GSA120-190-0264B0476-A2S-FL	190	40.22 <i>1.583</i>	4.757 <i>0.187</i>	40.639 <i>1.600</i>	2.642 <i>0.104</i>	9.78 <i>0.385</i>	13.46 <i>0.530</i>	7.137 / Fairloc Hub	Helical	Alum. Body / 303 Stainless Hub / AGMA Q10
# GSA120-190-0264B0476-A2S-CHW	190	40.22 <i>1.583</i>	4.757 <i>0.187</i>	40.639 <i>1.600</i>	2.642 <i>0.104</i>	9.78 <i>0.385</i>	6.35 <i>0.250</i>	7.137 / Clamp Hub	Helical	Alum. Body / 303 Stainless Hub / AGMA Q10

Indicates item not stocked at time of printing - Please enquire for lead time

E&OE Pricing and all details subject to change without notice - Copyright Miniature Bearings Australia Pty Ltd

MBA Size Listings are a guide to sizes only and must not be solely relied on for critical design information.

Gears - Spur - Antibacklash - 120 Pitch

Part Number	Teeth (No.)	Pitch Circle Diameter (PD) mm <i>inches</i>	Bore (d) mm <i>inches</i>	Outside Diameter (OD) mm <i>inches</i>	Face Width (fw) mm <i>inches</i>	Overall Width mm <i>inches</i>	Hub Diameter (D1) mm <i>inches</i>	Hub Proj / Locking Method mm <i>inches</i>	Spring Type	Material / Quality
# GSA120-190-0264B0476-3-HSW	190	40.22 <i>1.583</i>	4.757 <i>0.187</i>	40.639 <i>1.600</i>	2.642 <i>0.104</i>	9.78 <i>0.385</i>	9.40 <i>0.370</i>	7.137 / Pin Hub - Set Screw	Helical	303 Stainless / AGMA Q10
# GSA120-190-0264B0476-3-FL	190	40.22 <i>1.583</i>	4.757 <i>0.187</i>	40.639 <i>1.600</i>	2.642 <i>0.104</i>	9.78 <i>0.385</i>	13.46 <i>0.530</i>	7.137 / Fairloc Hub	Helical	303 Stainless / AGMA Q10
# GSA120-190-0264B0476-3-CHW	190	40.22 <i>1.583</i>	4.757 <i>0.187</i>	40.639 <i>1.600</i>	2.642 <i>0.104</i>	9.78 <i>0.385</i>	6.35 <i>0.250</i>	7.137 / Clamp Hub	Helical	303 Stainless / AGMA Q10
# GSA120-190-0264B0476-3-CHN	190	40.22 <i>1.583</i>	4.757 <i>0.187</i>	40.639 <i>1.600</i>	2.642 <i>0.104</i>	8.26 <i>0.325</i>	6.35 <i>0.250</i>	5.613 / Clamp Hub	Helical	303 Stainless / AGMA Q10
# GSA120-190-0264B0476-A2S-CHN	190	40.22 <i>1.583</i>	4.757 <i>0.187</i>	40.639 <i>1.600</i>	2.642 <i>0.104</i>	8.26 <i>0.325</i>	6.35 <i>0.250</i>	5.613 / Clamp Hub	Helical	Alum. Body / 303 Stainless Hub / AGMA Q10
# GSA120-190-0264B0635-A2S-CHN	190	40.22 <i>1.583</i>	6.345 <i>0.250</i>	40.639 <i>1.600</i>	2.642 <i>0.104</i>	8.26 <i>0.325</i>	7.93 <i>0.312</i>	5.613 / Clamp Hub	Helical	Alum. Body / 303 Stainless Hub / AGMA Q10
# GSA120-190-0264B0635-A2S-HSN	190	40.22 <i>1.583</i>	6.345 <i>0.250</i>	40.639 <i>1.600</i>	2.642 <i>0.104</i>	8.26 <i>0.325</i>	11.10 <i>0.437</i>	5.613 / Pin Hub - Set Screw	Helical	Alum. Body / 303 Stainless Hub / AGMA Q10

Indicates item not stocked at time of printing - Please enquire for lead time

E&OE Pricing and all details subject to change without notice - Copyright Miniature Bearings Australia Pty Ltd

MBA Size Listings are a guide to sizes only and must not be solely relied on for critical design information.

Gears - Spur - Antibacklash - 120 Pitch

Part Number	Teeth (No.)	Pitch Circle Diameter (PD) mm <i>inches</i>	Bore (d) mm <i>inches</i>	Outside Diameter (OD) mm <i>inches</i>	Face Width (fw) mm <i>inches</i>	Overall Width mm <i>inches</i>	Hub Diameter (D1) mm <i>inches</i>	Hub Proj / Locking Method mm <i>inches</i>	Spring Type	Material / Quality
# GSA120-190-0264B0635-A2S-HSW	190	40.22 <i>1.583</i>	6.345 <i>0.250</i>	40.639 <i>1.600</i>	2.642 <i>0.104</i>	9.78 <i>0.385</i>	12.70 <i>0.500</i>	7.137 / Pin Hub - Set Screw	Helical	Alum. Body / 303 Stainless Hub / AGMA Q10
# GSA120-190-0264B0635-A2S-CHW	190	40.22 <i>1.583</i>	6.345 <i>0.250</i>	40.639 <i>1.600</i>	2.642 <i>0.104</i>	9.78 <i>0.385</i>	7.93 <i>0.312</i>	7.137 / Clamp Hub	Helical	Alum. Body / 303 Stainless Hub / AGMA Q10
# GSA120-190-0264B0635-3-HSN	190	40.22 <i>1.583</i>	6.345 <i>0.250</i>	40.639 <i>1.600</i>	2.642 <i>0.104</i>	8.26 <i>0.325</i>	11.10 <i>0.437</i>	5.613 / Pin Hub - Set Screw	Helical	303 Stainless / AGMA Q10
# GSA120-190-0264B0635-3-FL	190	40.22 <i>1.583</i>	6.345 <i>0.250</i>	40.639 <i>1.600</i>	2.642 <i>0.104</i>	9.78 <i>0.385</i>	13.46 <i>0.530</i>	7.137 / Fairloc Hub	Helical	303 Stainless / AGMA Q10
# GSA120-190-0264B0635-3-CHW	190	40.22 <i>1.583</i>	6.345 <i>0.250</i>	40.639 <i>1.600</i>	2.642 <i>0.104</i>	9.78 <i>0.385</i>	7.93 <i>0.312</i>	7.137 / Clamp Hub	Helical	303 Stainless / AGMA Q10
# GSA120-190-0264B0635-3-CHN	190	40.22 <i>1.583</i>	6.345 <i>0.250</i>	40.639 <i>1.600</i>	2.642 <i>0.104</i>	8.26 <i>0.325</i>	7.93 <i>0.312</i>	5.613 / Clamp Hub	Helical	303 Stainless / AGMA Q10
# GSA120-190-0264B0635-3-HSW	190	40.22 <i>1.583</i>	6.345 <i>0.250</i>	40.639 <i>1.600</i>	2.642 <i>0.104</i>	9.78 <i>0.385</i>	12.70 <i>0.500</i>	7.137 / Pin Hub - Set Screw	Helical	303 Stainless / AGMA Q10

Indicates item not stocked at time of printing - Please enquire for lead time

E&OE Pricing and all details subject to change without notice - Copyright Miniature Bearings Australia Pty Ltd

MBA Size Listings are a guide to sizes only and must not be solely relied on for critical design information.

Gears - Spur - Antibacklash - 120 Pitch

Part Number	Teeth (No.)	Pitch Circle Diameter (PD) mm	Bore (d) mm	Outside Diameter (OD) mm	Face Width (fw) mm	Overall Width mm	Hub Diameter (D1) mm	Hub Proj / Locking Method mm	Spring Type	Material / Quality
		<i>inches</i>	<i>inches</i>	<i>inches</i>	<i>inches</i>	<i>inches</i>	<i>inches</i>	<i>inches</i>		
# GSA120-190-0264B0635-A2S-FL	190	40.22	6.345	40.639	2.642	9.78	13.46	7.137 / Fairloc Hub	Helical	Alum. Body / 303 Stainless Hub / AGMA Q10
		<i>1.583</i>	<i>0.250</i>	<i>1.600</i>	<i>0.104</i>	<i>0.385</i>	<i>0.530</i>			
# GSA120-195-0264B0318-3-CL	195	41.28	3.175	41.71	2.64	9.78	4.78	Clamp	302 Stainless Steel	303 Stainless Steel
		<i>1.625</i>	<i>0.125</i>	<i>1.642</i>	<i>0.104</i>	<i>0.385</i>	<i>0.188</i>			
# GSA120-195-0264B0318-3-HS	195	41.28	3.175	41.71	2.64	9.78	7.78	Pin	302 Stainless Steel	303 Stainless Steel
		<i>1.625</i>	<i>0.125</i>	<i>1.642</i>	<i>0.104</i>	<i>0.385</i>	<i>0.306</i>			
# GSA120-195-0264B0318-A2-CL	195	41.28	3.175	41.71	2.64	9.78	4.78	Clamp	302 Stainless Steel	2024 Aluminium
		<i>1.625</i>	<i>0.125</i>	<i>1.642</i>	<i>0.104</i>	<i>0.385</i>	<i>0.188</i>			
# GSA120-195-0264B0318-A2-HS	195	41.28	3.175	41.71	2.64	9.78	7.78	Pin	302 Stainless Steel	2024 Aluminium
		<i>1.625</i>	<i>0.125</i>	<i>1.642</i>	<i>0.104</i>	<i>0.385</i>	<i>0.306</i>			
# GSA120-195-0264B0476-3-CL	195	41.28	4.762	41.71	2.64	9.78	6.35	Clamp	302 Stainless Steel	303 Stainless Steel
		<i>1.625</i>	<i>0.187</i>	<i>1.642</i>	<i>0.104</i>	<i>0.385</i>	<i>0.250</i>			
# GSA120-195-0264B0476-A2-HS	195	41.28	4.762	41.71	2.64	9.78	9.40	Pin	302 Stainless Steel	2024 Aluminium
		<i>1.625</i>	<i>0.187</i>	<i>1.642</i>	<i>0.104</i>	<i>0.385</i>	<i>0.370</i>			
# GSA120-195-0264B0476-3-HS	195	41.28	4.762	41.71	2.64	9.78	9.40	Pin	302 Stainless Steel	303 Stainless Steel
		<i>1.625</i>	<i>0.187</i>	<i>1.642</i>	<i>0.104</i>	<i>0.385</i>	<i>0.370</i>			

Indicates item not stocked at time of printing - Please enquire for lead time

E&OE Pricing and all details subject to change without notice - Copyright Miniature Bearings Australia Pty Ltd

MBA Size Listings are a guide to sizes only and must not be solely relied on for critical design information.

Gears - Spur - Antibacklash - 120 Pitch

Part Number	Teeth (No.)	Pitch Circle Diameter (PD) mm	Bore (d) mm	Outside Diameter (OD) mm	Face Width (fw) mm	Overall Width mm	Hub Diameter (D1) mm	Hub Proj / Locking Method mm	Spring Type	Material / Quality
		<i>inches</i>	<i>inches</i>	<i>inches</i>	<i>inches</i>	<i>inches</i>	<i>inches</i>	<i>inches</i>		
# GSA120-195-0264B0476-A2-CL	195	41.28	4.762	41.71	2.64	9.78	6.35	Clamp	302 Stainless Steel	2024 Aluminium
		<i>1.625</i>	<i>0.187</i>	<i>1.642</i>	<i>0.104</i>	<i>0.385</i>	<i>0.250</i>			
# GSA120-195-0264B0635-3-CL	195	41.28	6.350	41.71	2.64	9.78	7.92	Clamp	302 Stainless Steel	303 Stainless Steel
		<i>1.625</i>	<i>0.250</i>	<i>1.642</i>	<i>0.104</i>	<i>0.385</i>	<i>0.312</i>			
# GSA120-195-0264B0635-3-HS	195	41.28	6.350	41.71	2.64	9.78	12.70	Pin	302 Stainless Steel	303 Stainless Steel
		<i>1.625</i>	<i>0.250</i>	<i>1.642</i>	<i>0.104</i>	<i>0.385</i>	<i>0.500</i>			
# GSA120-195-0264B0635-A2-CL	195	41.28	6.350	41.71	2.64	9.78	7.92	Clamp	302 Stainless Steel	2024 Aluminium
		<i>1.625</i>	<i>0.250</i>	<i>1.642</i>	<i>0.104</i>	<i>0.385</i>	<i>0.312</i>			
# GSA120-195-0264B0635-A2-HS	195	41.28	6.350	41.71	2.64	9.78	12.70	Pin	302 Stainless Steel	2024 Aluminium
		<i>1.625</i>	<i>0.250</i>	<i>1.642</i>	<i>0.104</i>	<i>0.385</i>	<i>0.500</i>			
# GSA120-200-0264B0317-3-CHN	200	42.33	4.757	42.757	2.642	8.26	4.75	5.613 / Clamp Hub	Helical	303 Stainless / AGMA Q10
		<i>1.667</i>	<i>0.187</i>	<i>1.683</i>	<i>0.104</i>	<i>0.325</i>	<i>0.187</i>			
# GSA120-200-0264B0317-A2S-HSW	200	42.33	4.757	42.757	2.642	9.78	7.87	7.137 / Pin Hub - Set Screw	Helical	Alum. Body / 303 Stainless Hub / AGMA Q10
		<i>1.667</i>	<i>0.187</i>	<i>1.683</i>	<i>0.104</i>	<i>0.385</i>	<i>0.310</i>			

Indicates item not stocked at time of printing - Please enquire for lead time

E&OE Pricing and all details subject to change without notice - Copyright Miniature Bearings Australia Pty Ltd

MBA Size Listings are a guide to sizes only and must not be solely relied on for critical design information.

Gears - Spur - Antibacklash - 120 Pitch

Part Number	Teeth (No.)	Pitch Circle Diameter (PD) mm	Bore (d) mm	Outside Diameter (OD) mm	Face Width (fw) mm	Overall Width mm	Hub Diameter (D1) mm	Hub Proj / Locking Method mm	Spring Type	Material / Quality
		<i>inches</i>	<i>inches</i>	<i>inches</i>	<i>inches</i>	<i>inches</i>	<i>inches</i>	<i>inches</i>		
# GSA120-200-0264B0317-A2S-HSN	200	42.33	4.757	42.757	2.642	8.26	7.93	5.613 / Pin Hub - Set Screw	Helical	Alum. Body / 303 Stainless Hub / AGMA Q10
		<i>1.667</i>	<i>0.187</i>	<i>1.683</i>	<i>0.104</i>	<i>0.325</i>	<i>0.312</i>			
# GSA120-200-0264B0317-A2S-CHW	200	42.33	4.757	42.757	2.642	9.78	4.78	7.137 / Clamp Hub	Helical	Alum. Body / 303 Stainless Hub / AGMA Q10
		<i>1.667</i>	<i>0.187</i>	<i>1.683</i>	<i>0.104</i>	<i>0.385</i>	<i>0.188</i>			
# GSA120-200-0264B0317-A2S-FL	200	42.33	4.757	42.757	2.642	9.78	13.46	7.137 / Fairloc Hub	Helical	Alum. Body / 303 Stainless Hub / AGMA Q10
		<i>1.667</i>	<i>0.187</i>	<i>1.683</i>	<i>0.104</i>	<i>0.385</i>	<i>0.530</i>			
# GSA120-200-0264B0317-3-HSW	200	42.33	4.757	42.757	2.642	9.78	7.87	7.137 / Pin Hub - Set Screw	Helical	303 Stainless / AGMA Q10
		<i>1.667</i>	<i>0.187</i>	<i>1.683</i>	<i>0.104</i>	<i>0.385</i>	<i>0.310</i>			
# GSA120-200-0264B0317-3-HSN	200	42.33	4.757	42.757	2.642	8.26	7.93	5.613 / Pin Hub - Set Screw	Helical	303 Stainless / AGMA Q10
		<i>1.667</i>	<i>0.187</i>	<i>1.683</i>	<i>0.104</i>	<i>0.325</i>	<i>0.312</i>			
# GSA120-200-0264B0317-3-CHW	200	42.33	4.757	42.757	2.642	9.78	4.78	7.137 / Clamp Hub	Helical	303 Stainless / AGMA Q10
		<i>1.667</i>	<i>0.187</i>	<i>1.683</i>	<i>0.104</i>	<i>0.385</i>	<i>0.188</i>			

Indicates item not stocked at time of printing - Please enquire for lead time

E&OE Pricing and all details subject to change without notice - Copyright Miniature Bearings Australia Pty Ltd

MBA Size Listings are a guide to sizes only and must not be solely relied on for critical design information.

Gears - Spur - Antibacklash - 120 Pitch

Part Number	Teeth (No.)	Pitch Circle Diameter (PD) mm	Bore (d) mm	Outside Diameter (OD) mm	Face Width (fw) mm	Overall Width mm	Hub Diameter (D1) mm	Hub Proj / Locking Method mm	Spring Type	Material / Quality
		<i>inches</i>	<i>inches</i>	<i>inches</i>	<i>inches</i>	<i>inches</i>	<i>inches</i>	<i>inches</i>		
# GSA120-200-0264B0317-A2S-CHN	200	42.33	4.757	42.757	2.642	8.26	4.75	5.613 / Clamp Hub	Helical	Alum. Body / 303 Stainless Hub / AGMA Q10
		<i>1.667</i>	<i>0.187</i>	<i>1.683</i>	<i>0.104</i>	<i>0.325</i>	<i>0.187</i>			
# GSA120-200-0264B0317-3-FL	200	42.33	4.757	42.757	2.642	9.78	13.46	7.137 / Fairloc Hub	Helical	303 Stainless / AGMA Q10
		<i>1.667</i>	<i>0.187</i>	<i>1.683</i>	<i>0.104</i>	<i>0.385</i>	<i>0.530</i>			
# GSA120-200-0264B0476-3-HSW	200	42.33	4.757	42.757	2.642	9.78	9.40	7.137 / Pin Hub - Set Screw	Helical	303 Stainless / AGMA Q10
		<i>1.667</i>	<i>0.187</i>	<i>1.683</i>	<i>0.104</i>	<i>0.385</i>	<i>0.370</i>			
# GSA120-200-0264B0476-A2S-HSW	200	42.33	4.757	42.757	2.642	9.78	9.40	7.137 / Pin Hub - Set Screw	Helical	Alum. Body / 303 Stainless Hub / AGMA Q10
		<i>1.667</i>	<i>0.187</i>	<i>1.683</i>	<i>0.104</i>	<i>0.385</i>	<i>0.370</i>			
# GSA120-200-0264B0476-A2S-HSN	200	42.33	4.757	42.757	2.642	8.26	9.53	5.613 / Pin Hub - Set Screw	Helical	Alum. Body / 303 Stainless Hub / AGMA Q10
		<i>1.667</i>	<i>0.187</i>	<i>1.683</i>	<i>0.104</i>	<i>0.325</i>	<i>0.375</i>			
# GSA120-200-0264B0476-A2S-FL	200	42.33	4.757	42.757	2.642	9.78	13.46	7.137 / Fairloc Hub	Helical	Alum. Body / 303 Stainless Hub / AGMA Q10
		<i>1.667</i>	<i>0.187</i>	<i>1.683</i>	<i>0.104</i>	<i>0.385</i>	<i>0.530</i>			

Indicates item not stocked at time of printing - Please enquire for lead time

E&OE Pricing and all details subject to change without notice - Copyright Miniature Bearings Australia Pty Ltd

MBA Size Listings are a guide to sizes only and must not be solely relied on for critical design information.

Gears - Spur - Antibacklash - 120 Pitch

Part Number	Teeth (No.)	Pitch Circle Diameter (PD) mm	Bore (d) mm	Outside Diameter (OD) mm	Face Width (fw) mm	Overall Width mm	Hub Diameter (D1) mm	Hub Proj / Locking Method mm	Spring Type	Material / Quality
		<i>inches</i>	<i>inches</i>	<i>inches</i>	<i>inches</i>	<i>inches</i>	<i>inches</i>	<i>inches</i>		
# GSA120-200-0264B0476-A2S-CHN	200	42.33	4.757	42.757	2.642	8.26	6.35	5.613 / Clamp Hub	Helical	Alum. Body / 303 Stainless Hub / AGMA Q10
		<i>1.667</i>	<i>0.187</i>	<i>1.683</i>	<i>0.104</i>	<i>0.325</i>	<i>0.250</i>			
# GSA120-200-0264B0476-3-HSN	200	42.33	4.757	42.757	2.642	8.26	9.53	5.613 / Pin Hub - Set Screw	Helical	303 Stainless / AGMA Q10
		<i>1.667</i>	<i>0.187</i>	<i>1.683</i>	<i>0.104</i>	<i>0.325</i>	<i>0.375</i>			
# GSA120-200-0264B0476-3-FL	200	42.33	4.757	42.757	2.642	9.78	13.46	7.137 / Fairloc Hub	Helical	303 Stainless / AGMA Q10
		<i>1.667</i>	<i>0.187</i>	<i>1.683</i>	<i>0.104</i>	<i>0.385</i>	<i>0.530</i>			
# GSA120-200-0264B0476-3-CHW	200	42.33	4.757	42.757	2.642	9.78	6.35	7.137 / Clamp Hub	Helical	303 Stainless / AGMA Q10
		<i>1.667</i>	<i>0.187</i>	<i>1.683</i>	<i>0.104</i>	<i>0.385</i>	<i>0.250</i>			
# GSA120-200-0264B0476-3-CHN	200	42.33	4.757	42.757	2.642	8.26	6.35	5.613 / Clamp Hub	Helical	303 Stainless / AGMA Q10
		<i>1.667</i>	<i>0.187</i>	<i>1.683</i>	<i>0.104</i>	<i>0.325</i>	<i>0.250</i>			
# GSA120-200-0264B0476-A2S-CHW	200	42.33	4.757	42.757	2.642	9.78	6.35	7.137 / Clamp Hub	Helical	Alum. Body / 303 Stainless Hub / AGMA Q10
		<i>1.667</i>	<i>0.187</i>	<i>1.683</i>	<i>0.104</i>	<i>0.385</i>	<i>0.250</i>			
# GSA120-200-0264B0635-3-HSW	200	42.33	6.345	42.757	2.642	9.78	12.70	7.137 / Pin Hub - Set Screw	Helical	303 Stainless / AGMA Q10
		<i>1.667</i>	<i>0.250</i>	<i>1.683</i>	<i>0.104</i>	<i>0.385</i>	<i>0.500</i>			

Indicates item not stocked at time of printing - Please enquire for lead time

E&OE Pricing and all details subject to change without notice - Copyright Miniature Bearings Australia Pty Ltd

MBA Size Listings are a guide to sizes only and must not be solely relied on for critical design information.

Gears - Spur - Antibacklash - 120 Pitch

Part Number	Teeth (No.)	Pitch Circle Diameter (PD) mm	Bore (d) mm	Outside Diameter (OD) mm	Face Width (fw) mm	Overall Width mm	Hub Diameter (D1) mm	Hub Proj / Locking Method mm	Spring Type	Material / Quality
		<i>inches</i>	<i>inches</i>	<i>inches</i>	<i>inches</i>	<i>inches</i>	<i>inches</i>	<i>inches</i>		
# GSA120-200-0264B0635-A2S-CHN	200	42.33	6.345	42.757	2.642	8.26	7.93	5.613 / Clamp Hub	Helical	Alum. Body / 303 Stainless Hub / AGMA Q10
		<i>1.667</i>	<i>0.250</i>	<i>1.683</i>	<i>0.104</i>	<i>0.325</i>	<i>0.312</i>			
# GSA120-200-0264B0635-A2S-HSW	200	42.33	6.345	42.757	2.642	9.78	12.70	7.137 / Pin Hub - Set Screw	Helical	Alum. Body / 303 Stainless Hub / AGMA Q10
		<i>1.667</i>	<i>0.250</i>	<i>1.683</i>	<i>0.104</i>	<i>0.385</i>	<i>0.500</i>			
# GSA120-200-0264B0635-A2S-HSN	200	42.33	6.345	42.757	2.642	8.26	11.10	5.613 / Pin Hub - Set Screw	Helical	Alum. Body / 303 Stainless Hub / AGMA Q10
		<i>1.667</i>	<i>0.250</i>	<i>1.683</i>	<i>0.104</i>	<i>0.325</i>	<i>0.437</i>			
# GSA120-200-0264B0635-A2S-FL	200	42.33	6.345	42.757	2.642	9.78	13.46	7.137 / Fairloc Hub	Helical	Alum. Body / 303 Stainless Hub / AGMA Q10
		<i>1.667</i>	<i>0.250</i>	<i>1.683</i>	<i>0.104</i>	<i>0.385</i>	<i>0.530</i>			
# GSA120-200-0264B0635-3-CHN	200	42.33	6.345	42.757	2.642	8.26	7.93	5.613 / Clamp Hub	Helical	303 Stainless / AGMA Q10
		<i>1.667</i>	<i>0.250</i>	<i>1.683</i>	<i>0.104</i>	<i>0.325</i>	<i>0.312</i>			
# GSA120-200-0264B0635-3-HSN	200	42.33	6.345	42.757	2.642	8.26	11.10	5.613 / Pin Hub - Set Screw	Helical	303 Stainless / AGMA Q10
		<i>1.667</i>	<i>0.250</i>	<i>1.683</i>	<i>0.104</i>	<i>0.325</i>	<i>0.437</i>			

Indicates item not stocked at time of printing - Please enquire for lead time

E&OE Pricing and all details subject to change without notice - Copyright Miniature Bearings Australia Pty Ltd

MBA Size Listings are a guide to sizes only and must not be solely relied on for critical design information.

Gears - Spur - Antibacklash - 120 Pitch

Part Number	Teeth (No.)	Pitch Circle Diameter (PD) mm <i>inches</i>	Bore (d) mm <i>inches</i>	Outside Diameter (OD) mm <i>inches</i>	Face Width (fw) mm <i>inches</i>	Overall Width mm <i>inches</i>	Hub Diameter (D1) mm <i>inches</i>	Hub Proj / Locking Method mm <i>inches</i>	Spring Type	Material / Quality
# GSA120-200-0264B0635-3-FL	200	42.33 <i>1.667</i>	6.345 <i>0.250</i>	42.757 <i>1.683</i>	2.642 <i>0.104</i>	9.78 <i>0.385</i>	13.46 <i>0.530</i>	7.137 / Fairloc Hub	Helical	303 Stainless / AGMA Q10
# GSA120-200-0264B0635-3-CHW	200	42.33 <i>1.667</i>	6.345 <i>0.250</i>	42.757 <i>1.683</i>	2.642 <i>0.104</i>	9.78 <i>0.385</i>	7.93 <i>0.312</i>	7.137 / Clamp Hub	Helical	303 Stainless / AGMA Q10
# GSA120-200-0264B0635-A2S-CHW	200	42.33 <i>1.667</i>	6.345 <i>0.250</i>	42.757 <i>1.683</i>	2.642 <i>0.104</i>	9.78 <i>0.385</i>	7.93 <i>0.312</i>	7.137 / Clamp Hub	Helical	Alum. Body / 303 Stainless Hub / AGMA Q10
# GSA120-210-0264B0317-3-HSW	210	44.45 <i>1.750</i>	4.757 <i>0.187</i>	44.873 <i>1.767</i>	2.642 <i>0.104</i>	9.78 <i>0.385</i>	7.87 <i>0.310</i>	7.137 / Pin Hub - Set Screw	Helical	303 Stainless / AGMA Q10
# GSA120-210-0264B0317-A2S-HSW	210	44.45 <i>1.750</i>	4.757 <i>0.187</i>	44.873 <i>1.767</i>	2.642 <i>0.104</i>	9.78 <i>0.385</i>	7.87 <i>0.310</i>	7.137 / Pin Hub - Set Screw	Helical	Alum. Body / 303 Stainless Hub / AGMA Q10
# GSA120-210-0264B0317-A2S-HSN	210	44.45 <i>1.750</i>	4.757 <i>0.187</i>	44.873 <i>1.767</i>	2.642 <i>0.104</i>	8.26 <i>0.325</i>	7.93 <i>0.312</i>	5.613 / Pin Hub - Set Screw	Helical	Alum. Body / 303 Stainless Hub / AGMA Q10

Indicates item not stocked at time of printing - Please enquire for lead time

E&OE Pricing and all details subject to change without notice - Copyright Miniature Bearings Australia Pty Ltd

MBA Size Listings are a guide to sizes only and must not be solely relied on for critical design information.

Gears - Spur - Antibacklash - 120 Pitch

Part Number	Teeth (No.)	Pitch Circle Diameter (PD) mm <i>inches</i>	Bore (d) mm <i>inches</i>	Outside Diameter (OD) mm <i>inches</i>	Face Width (fw) mm <i>inches</i>	Overall Width mm <i>inches</i>	Hub Diameter (D1) mm <i>inches</i>	Hub Proj / Locking Method mm <i>inches</i>	Spring Type	Material / Quality
# GSA120-210-0264B0317-A2S-FL	210	44.45 <i>1.750</i>	4.757 <i>0.187</i>	44.873 <i>1.767</i>	2.642 <i>0.104</i>	9.78 <i>0.385</i>	13.46 <i>0.530</i>	7.137 / Fairloc Hub	Helical	Alum. Body / 303 Stainless Hub / AGMA Q10
# GSA120-210-0264B0317-A2S-CHN	210	44.45 <i>1.750</i>	4.757 <i>0.187</i>	44.873 <i>1.767</i>	2.642 <i>0.104</i>	8.26 <i>0.325</i>	4.75 <i>0.187</i>	5.613 / Clamp Hub	Helical	Alum. Body / 303 Stainless Hub / AGMA Q10
# GSA120-210-0264B0317-3-HSN	210	44.45 <i>1.750</i>	4.757 <i>0.187</i>	44.873 <i>1.767</i>	2.642 <i>0.104</i>	8.26 <i>0.325</i>	7.93 <i>0.312</i>	5.613 / Pin Hub - Set Screw	Helical	303 Stainless / AGMA Q10
# GSA120-210-0264B0317-3-FL	210	44.45 <i>1.750</i>	4.757 <i>0.187</i>	44.873 <i>1.767</i>	2.642 <i>0.104</i>	9.78 <i>0.385</i>	13.46 <i>0.530</i>	7.137 / Fairloc Hub	Helical	303 Stainless / AGMA Q10
# GSA120-210-0264B0317-3-CHW	210	44.45 <i>1.750</i>	4.757 <i>0.187</i>	44.873 <i>1.767</i>	2.642 <i>0.104</i>	9.78 <i>0.385</i>	4.78 <i>0.188</i>	7.137 / Clamp Hub	Helical	303 Stainless / AGMA Q10
# GSA120-210-0264B0317-3-CHN	210	44.45 <i>1.750</i>	4.757 <i>0.187</i>	44.873 <i>1.767</i>	2.642 <i>0.104</i>	8.26 <i>0.325</i>	4.75 <i>0.187</i>	5.613 / Clamp Hub	Helical	303 Stainless / AGMA Q10
# GSA120-210-0264B0317-A2S-CHW	210	44.45 <i>1.750</i>	4.757 <i>0.187</i>	44.873 <i>1.767</i>	2.642 <i>0.104</i>	9.78 <i>0.385</i>	4.78 <i>0.188</i>	7.137 / Clamp Hub	Helical	Alum. Body / 303 Stainless Hub / AGMA Q10

Indicates item not stocked at time of printing - Please enquire for lead time

E&OE Pricing and all details subject to change without notice - Copyright Miniature Bearings Australia Pty Ltd

MBA Size Listings are a guide to sizes only and must not be solely relied on for critical design information.

Gears - Spur - Antibacklash - 120 Pitch

Part Number	Teeth (No.)	Pitch Circle Diameter (PD) mm <i>inches</i>	Bore (d) mm <i>inches</i>	Outside Diameter (OD) mm <i>inches</i>	Face Width (fw) mm <i>inches</i>	Overall Width mm <i>inches</i>	Hub Diameter (D1) mm <i>inches</i>	Hub Proj / Locking Method mm <i>inches</i>	Spring Type	Material / Quality
# GSA120-210-0264B0476-3-HSN	210	44.45	4.757	44.873	2.642	8.26	9.53	5.613 / Pin Hub - Set Screw	Helical	303 Stainless / AGMA Q10
		<i>1.750</i>	<i>0.187</i>	<i>1.767</i>	<i>0.104</i>	<i>0.325</i>	<i>0.375</i>			
# GSA120-210-0264B0476-A2S-CHW	210	44.45	4.757	44.873	2.642	9.78	6.35	7.137 / Clamp Hub	Helical	Alum. Body / 303 Stainless Hub / AGMA Q10
		<i>1.750</i>	<i>0.187</i>	<i>1.767</i>	<i>0.104</i>	<i>0.385</i>	<i>0.250</i>			
# GSA120-210-0264B0476-A2S-HSW	210	44.45	4.757	44.873	2.642	9.78	9.40	7.137 / Pin Hub - Set Screw	Helical	Alum. Body / 303 Stainless Hub / AGMA Q10
		<i>1.750</i>	<i>0.187</i>	<i>1.767</i>	<i>0.104</i>	<i>0.385</i>	<i>0.370</i>			
# GSA120-210-0264B0476-A2S-HSN	210	44.45	4.757	44.873	2.642	8.26	9.53	5.613 / Pin Hub - Set Screw	Helical	Alum. Body / 303 Stainless Hub / AGMA Q10
		<i>1.750</i>	<i>0.187</i>	<i>1.767</i>	<i>0.104</i>	<i>0.325</i>	<i>0.375</i>			
# GSA120-210-0264B0476-A2S-FL	210	44.45	4.757	44.873	2.642	9.78	13.46	7.137 / Fairloc Hub	Helical	Alum. Body / 303 Stainless Hub / AGMA Q10
		<i>1.750</i>	<i>0.187</i>	<i>1.767</i>	<i>0.104</i>	<i>0.385</i>	<i>0.530</i>			
# GSA120-210-0264B0476-3-HSW	210	44.45	4.757	44.873	2.642	9.78	9.40	7.137 / Pin Hub - Set Screw	Helical	303 Stainless / AGMA Q10
		<i>1.750</i>	<i>0.187</i>	<i>1.767</i>	<i>0.104</i>	<i>0.385</i>	<i>0.370</i>			

Indicates item not stocked at time of printing - Please enquire for lead time

E&OE Pricing and all details subject to change without notice - Copyright Miniature Bearings Australia Pty Ltd

MBA Size Listings are a guide to sizes only and must not be solely relied on for critical design information.

Gears - Spur - Antibacklash - 120 Pitch

Part Number	Teeth (No.)	Pitch Circle Diameter (PD) mm <i>inches</i>	Bore (d) mm <i>inches</i>	Outside Diameter (OD) mm <i>inches</i>	Face Width (fw) mm <i>inches</i>	Overall Width mm <i>inches</i>	Hub Diameter (D1) mm <i>inches</i>	Hub Proj / Locking Method mm <i>inches</i>	Spring Type	Material / Quality
# GSA120-210-0264B0476-3-CHN	210	44.45 <i>1.750</i>	4.757 <i>0.187</i>	44.873 <i>1.767</i>	2.642 <i>0.104</i>	8.26 <i>0.325</i>	6.35 <i>0.250</i>	5.613 / Clamp Hub	Helical	303 Stainless / AGMA Q10
# GSA120-210-0264B0476-3-FL	210	44.45 <i>1.750</i>	4.757 <i>0.187</i>	44.873 <i>1.767</i>	2.642 <i>0.104</i>	9.78 <i>0.385</i>	13.46 <i>0.530</i>	7.137 / Fairloc Hub	Helical	303 Stainless / AGMA Q10
# GSA120-210-0264B0476-3-CHW	210	44.45 <i>1.750</i>	4.757 <i>0.187</i>	44.873 <i>1.767</i>	2.642 <i>0.104</i>	9.78 <i>0.385</i>	6.35 <i>0.250</i>	7.137 / Clamp Hub	Helical	303 Stainless / AGMA Q10
# GSA120-210-0264B0476-A2S-CHN	210	44.45 <i>1.750</i>	4.757 <i>0.187</i>	44.873 <i>1.767</i>	2.642 <i>0.104</i>	8.26 <i>0.325</i>	6.35 <i>0.250</i>	5.613 / Clamp Hub	Helical	Alum. Body / 303 Stainless Hub / AGMA Q10
# GSA120-210-0264B0635-3-HSW	210	44.45 <i>1.750</i>	6.345 <i>0.250</i>	44.873 <i>1.767</i>	2.642 <i>0.104</i>	9.78 <i>0.385</i>	12.70 <i>0.500</i>	7.137 / Pin Hub - Set Screw	Helical	303 Stainless / AGMA Q10
# GSA120-210-0264B0635-A2S-HSW	210	44.45 <i>1.750</i>	6.345 <i>0.250</i>	44.873 <i>1.767</i>	2.642 <i>0.104</i>	9.78 <i>0.385</i>	12.70 <i>0.500</i>	7.137 / Pin Hub - Set Screw	Helical	Alum. Body / 303 Stainless Hub / AGMA Q10
# GSA120-210-0264B0635-A2S-HSN	210	44.45 <i>1.750</i>	6.345 <i>0.250</i>	44.873 <i>1.767</i>	2.642 <i>0.104</i>	8.26 <i>0.325</i>	11.10 <i>0.437</i>	5.613 / Pin Hub - Set Screw	Helical	Alum. Body / 303 Stainless Hub / AGMA Q10

Indicates item not stocked at time of printing - Please enquire for lead time

E&OE Pricing and all details subject to change without notice - Copyright Miniature Bearings Australia Pty Ltd

MBA Size Listings are a guide to sizes only and must not be solely relied on for critical design information.

Gears - Spur - Antibacklash - 120 Pitch

Part Number	Teeth (No.)	Pitch Circle Diameter (PD) mm	Bore (d) mm	Outside Diameter (OD) mm	Face Width (fw) mm	Overall Width mm	Hub Diameter (D1) mm	Hub Proj / Locking Method mm	Spring Type	Material / Quality
		<i>inches</i>	<i>inches</i>	<i>inches</i>	<i>inches</i>	<i>inches</i>	<i>inches</i>	<i>inches</i>		
# GSA120-210-0264B0635-A2S-FL	210	44.45	6.345	44.873	2.642	9.78	13.46	7.137 / Fairloc Hub	Helical	Alum. Body / 303 Stainless Hub / AGMA Q10
		<i>1.750</i>	<i>0.250</i>	<i>1.767</i>	<i>0.104</i>	<i>0.385</i>	<i>0.530</i>			
# GSA120-210-0264B0635-A2S-CHN	210	44.45	6.345	44.873	2.642	8.26	7.93	5.613 / Clamp Hub	Helical	Alum. Body / 303 Stainless Hub / AGMA Q10
		<i>1.750</i>	<i>0.250</i>	<i>1.767</i>	<i>0.104</i>	<i>0.325</i>	<i>0.312</i>			
# GSA120-210-0264B0635-3-HSN	210	44.45	6.345	44.873	2.642	8.26	11.10	5.613 / Pin Hub - Set Screw	Helical	303 Stainless / AGMA Q10
		<i>1.750</i>	<i>0.250</i>	<i>1.767</i>	<i>0.104</i>	<i>0.325</i>	<i>0.437</i>			
# GSA120-210-0264B0635-3-FL	210	44.45	6.345	44.873	2.642	9.78	13.46	7.137 / Fairloc Hub	Helical	303 Stainless / AGMA Q10
		<i>1.750</i>	<i>0.250</i>	<i>1.767</i>	<i>0.104</i>	<i>0.385</i>	<i>0.530</i>			
# GSA120-210-0264B0635-3-CHW	210	44.45	6.345	44.873	2.642	9.78	7.93	7.137 / Clamp Hub	Helical	303 Stainless / AGMA Q10
		<i>1.750</i>	<i>0.250</i>	<i>1.767</i>	<i>0.104</i>	<i>0.385</i>	<i>0.312</i>			
# GSA120-210-0264B0635-3-CHN	210	44.45	6.345	44.873	2.642	8.26	7.93	5.613 / Clamp Hub	Helical	303 Stainless / AGMA Q10
		<i>1.750</i>	<i>0.250</i>	<i>1.767</i>	<i>0.104</i>	<i>0.325</i>	<i>0.312</i>			
# GSA120-210-0264B0635-A2S-CHW	210	44.45	6.345	44.873	2.642	9.78	7.93	7.137 / Clamp Hub	Helical	Alum. Body / 303 Stainless Hub / AGMA Q10
		<i>1.750</i>	<i>0.250</i>	<i>1.767</i>	<i>0.104</i>	<i>0.385</i>	<i>0.312</i>			

Indicates item not stocked at time of printing - Please enquire for lead time

E&OE Pricing and all details subject to change without notice - Copyright Miniature Bearings Australia Pty Ltd

MBA Size Listings are a guide to sizes only and must not be solely relied on for critical design information.

Gears - Spur - Antibacklash - 120 Pitch

Part Number	Teeth (No.)	Pitch Circle Diameter (PD) mm	Bore (d) mm	Outside Diameter (OD) mm	Face Width (fw) mm	Overall Width mm	Hub Diameter (D1) mm	Hub Proj / Locking Method mm	Spring Type	Material / Quality
		<i>inches</i>	<i>inches</i>	<i>inches</i>	<i>inches</i>	<i>inches</i>	<i>inches</i>	<i>inches</i>		
# GSA120-220-0264B0317-3-HSN	220	46.57	4.757	46.989	2.642	8.26	7.93	5.613 / Pin Hub - Set Screw	Helical	303 Stainless / AGMA Q10
		<i>1.833</i>	<i>0.187</i>	<i>1.850</i>	<i>0.104</i>	<i>0.325</i>	<i>0.312</i>			
# GSA120-220-0264B0317-A2S-HSW	220	46.57	4.757	46.989	2.642	9.78	7.87	7.137 / Pin Hub - Set Screw	Helical	Alum. Body / 303 Stainless Hub / AGMA Q10
		<i>1.833</i>	<i>0.187</i>	<i>1.850</i>	<i>0.104</i>	<i>0.385</i>	<i>0.310</i>			
# GSA120-220-0264B0317-A2S-HSN	220	46.57	4.757	46.989	2.642	8.26	7.93	5.613 / Pin Hub - Set Screw	Helical	Alum. Body / 303 Stainless Hub / AGMA Q10
		<i>1.833</i>	<i>0.187</i>	<i>1.850</i>	<i>0.104</i>	<i>0.325</i>	<i>0.312</i>			
# GSA120-220-0264B0317-A2S-FL	220	46.57	4.757	46.989	2.642	9.78	13.46	7.137 / Fairloc Hub	Helical	Alum. Body / 303 Stainless Hub / AGMA Q10
		<i>1.833</i>	<i>0.187</i>	<i>1.850</i>	<i>0.104</i>	<i>0.385</i>	<i>0.530</i>			
# GSA120-220-0264B0317-A2S-CHW	220	46.57	4.757	46.989	2.642	9.78	4.78	7.137 / Clamp Hub	Helical	Alum. Body / 303 Stainless Hub / AGMA Q10
		<i>1.833</i>	<i>0.187</i>	<i>1.850</i>	<i>0.104</i>	<i>0.385</i>	<i>0.188</i>			
# GSA120-220-0264B0317-3-FL	220	46.57	4.757	46.989	2.642	9.78	13.46	7.137 / Fairloc Hub	Helical	303 Stainless / AGMA Q10
		<i>1.833</i>	<i>0.187</i>	<i>1.850</i>	<i>0.104</i>	<i>0.385</i>	<i>0.530</i>			

Indicates item not stocked at time of printing - Please enquire for lead time

E&OE Pricing and all details subject to change without notice - Copyright Miniature Bearings Australia Pty Ltd

MBA Size Listings are a guide to sizes only and must not be solely relied on for critical design information.

Gears - Spur - Antibacklash - 120 Pitch

Part Number	Teeth (No.)	Pitch Circle Diameter (PD) mm <i>inches</i>	Bore (d) mm <i>inches</i>	Outside Diameter (OD) mm <i>inches</i>	Face Width (fw) mm <i>inches</i>	Overall Width mm <i>inches</i>	Hub Diameter (D1) mm <i>inches</i>	Hub Proj / Locking Method mm <i>inches</i>	Spring Type	Material / Quality
# GSA120-220-0264B0317-3-CHW	220	46.57 <i>1.833</i>	4.757 <i>0.187</i>	46.989 <i>1.850</i>	2.642 <i>0.104</i>	9.78 <i>0.385</i>	4.78 <i>0.188</i>	7.137 / Clamp Hub	Helical	303 Stainless / AGMA Q10
# GSA120-220-0264B0317-3-CHN	220	46.57 <i>1.833</i>	4.757 <i>0.187</i>	46.989 <i>1.850</i>	2.642 <i>0.104</i>	8.26 <i>0.325</i>	4.75 <i>0.187</i>	5.613 / Clamp Hub	Helical	303 Stainless / AGMA Q10
# GSA120-220-0264B0317-3-HSW	220	46.57 <i>1.833</i>	4.757 <i>0.187</i>	46.989 <i>1.850</i>	2.642 <i>0.104</i>	9.78 <i>0.385</i>	7.87 <i>0.310</i>	7.137 / Pin Hub - Set Screw	Helical	303 Stainless / AGMA Q10
# GSA120-220-0264B0317-A2S-CHN	220	46.57 <i>1.833</i>	4.757 <i>0.187</i>	46.989 <i>1.850</i>	2.642 <i>0.104</i>	8.26 <i>0.325</i>	4.75 <i>0.187</i>	5.613 / Clamp Hub	Helical	Alum. Body / 303 Stainless Hub / AGMA Q10
# GSA120-220-0264B0476-3-HSN	220	46.57 <i>1.833</i>	4.757 <i>0.187</i>	46.989 <i>1.850</i>	2.642 <i>0.104</i>	8.26 <i>0.325</i>	9.53 <i>0.375</i>	5.613 / Pin Hub - Set Screw	Helical	303 Stainless / AGMA Q10
# GSA120-220-0264B0476-A2S-HSW	220	46.57 <i>1.833</i>	4.757 <i>0.187</i>	46.989 <i>1.850</i>	2.642 <i>0.104</i>	9.78 <i>0.385</i>	9.40 <i>0.370</i>	7.137 / Pin Hub - Set Screw	Helical	Alum. Body / 303 Stainless Hub / AGMA Q10
# GSA120-220-0264B0476-A2S-HSN	220	46.57 <i>1.833</i>	4.757 <i>0.187</i>	46.989 <i>1.850</i>	2.642 <i>0.104</i>	8.26 <i>0.325</i>	9.53 <i>0.375</i>	5.613 / Pin Hub - Set Screw	Helical	Alum. Body / 303 Stainless Hub / AGMA Q10

Indicates item not stocked at time of printing - Please enquire for lead time

E&OE Pricing and all details subject to change without notice - Copyright Miniature Bearings Australia Pty Ltd

MBA Size Listings are a guide to sizes only and must not be solely relied on for critical design information.

Gears - Spur - Antibacklash - 120 Pitch

Part Number	Teeth (No.)	Pitch Circle Diameter (PD) mm	Bore (d) mm	Outside Diameter (OD) mm	Face Width (fw) mm	Overall Width mm	Hub Diameter (D1) mm	Hub Proj / Locking Method mm	Spring Type	Material / Quality
		<i>inches</i>	<i>inches</i>	<i>inches</i>	<i>inches</i>	<i>inches</i>	<i>inches</i>	<i>inches</i>		
# GSA120-220-0264B0476-A2S-FL	220	46.57	4.757	46.989	2.642	9.78	13.46	7.137 / Fairloc Hub	Helical	Alum. Body / 303 Stainless Hub / AGMA Q10
		<i>1.833</i>	<i>0.187</i>	<i>1.850</i>	<i>0.104</i>	<i>0.385</i>	<i>0.530</i>			
# GSA120-220-0264B0476-A2S-CHW	220	46.57	4.757	46.989	2.642	9.78	6.35	7.137 / Clamp Hub	Helical	Alum. Body / 303 Stainless Hub / AGMA Q10
		<i>1.833</i>	<i>0.187</i>	<i>1.850</i>	<i>0.104</i>	<i>0.385</i>	<i>0.250</i>			
# GSA120-220-0264B0476-3-HSW	220	46.57	4.757	46.989	2.642	9.78	9.40	7.137 / Pin Hub - Set Screw	Helical	303 Stainless / AGMA Q10
		<i>1.833</i>	<i>0.187</i>	<i>1.850</i>	<i>0.104</i>	<i>0.385</i>	<i>0.370</i>			
# GSA120-220-0264B0476-3-FL	220	46.57	4.757	46.989	2.642	9.78	13.46	7.137 / Fairloc Hub	Helical	303 Stainless / AGMA Q10
		<i>1.833</i>	<i>0.187</i>	<i>1.850</i>	<i>0.104</i>	<i>0.385</i>	<i>0.530</i>			
# GSA120-220-0264B0476-3-CHW	220	46.57	4.757	46.989	2.642	9.78	6.35	7.137 / Clamp Hub	Helical	303 Stainless / AGMA Q10
		<i>1.833</i>	<i>0.187</i>	<i>1.850</i>	<i>0.104</i>	<i>0.385</i>	<i>0.250</i>			
# GSA120-220-0264B0476-3-CHN	220	46.57	4.757	46.989	2.642	8.26	6.35	5.613 / Clamp Hub	Helical	303 Stainless / AGMA Q10
		<i>1.833</i>	<i>0.187</i>	<i>1.850</i>	<i>0.104</i>	<i>0.325</i>	<i>0.250</i>			
# GSA120-220-0264B0476-A2S-CHN	220	46.57	4.757	46.989	2.642	8.26	6.35	5.613 / Clamp Hub	Helical	Alum. Body / 303 Stainless Hub / AGMA Q10
		<i>1.833</i>	<i>0.187</i>	<i>1.850</i>	<i>0.104</i>	<i>0.325</i>	<i>0.250</i>			

Indicates item not stocked at time of printing - Please enquire for lead time

E&OE Pricing and all details subject to change without notice - Copyright Miniature Bearings Australia Pty Ltd

MBA Size Listings are a guide to sizes only and must not be solely relied on for critical design information.

Gears - Spur - Antibacklash - 120 Pitch

Part Number	Teeth (No.)	Pitch Circle Diameter (PD) mm <i>inches</i>	Bore (d) mm <i>inches</i>	Outside Diameter (OD) mm <i>inches</i>	Face Width (fw) mm <i>inches</i>	Overall Width mm <i>inches</i>	Hub Diameter (D1) mm <i>inches</i>	Hub Proj / Locking Method mm <i>inches</i>	Spring Type	Material / Quality
# GSA120-220-0264B0635-A2S-CHN	220	46.57 <i>1.833</i>	6.345 <i>0.250</i>	46.989 <i>1.850</i>	2.642 <i>0.104</i>	8.26 <i>0.325</i>	7.93 <i>0.312</i>	5.613 / Clamp Hub	Helical	Alum. Body / 303 Stainless Hub / AGMA Q10
# GSA120-220-0264B0635-A2S-CHW	220	46.57 <i>1.833</i>	6.345 <i>0.250</i>	46.989 <i>1.850</i>	2.642 <i>0.104</i>	9.78 <i>0.385</i>	7.93 <i>0.312</i>	7.137 / Clamp Hub	Helical	Alum. Body / 303 Stainless Hub / AGMA Q10
# GSA120-220-0264B0635-A2S-FL	220	46.57 <i>1.833</i>	6.345 <i>0.250</i>	46.989 <i>1.850</i>	2.642 <i>0.104</i>	9.78 <i>0.385</i>	13.46 <i>0.530</i>	7.137 / Fairloc Hub	Helical	Alum. Body / 303 Stainless Hub / AGMA Q10
# GSA120-220-0264B0635-A2S-HSW	220	46.57 <i>1.833</i>	6.345 <i>0.250</i>	46.989 <i>1.850</i>	2.642 <i>0.104</i>	9.78 <i>0.385</i>	12.70 <i>0.500</i>	7.137 / Pin Hub - Set Screw	Helical	Alum. Body / 303 Stainless Hub / AGMA Q10
# GSA120-220-0264B0635-3-HSN	220	46.57 <i>1.833</i>	6.345 <i>0.250</i>	46.989 <i>1.850</i>	2.642 <i>0.104</i>	8.26 <i>0.325</i>	11.10 <i>0.437</i>	5.613 / Pin Hub - Set Screw	Helical	303 Stainless / AGMA Q10
# GSA120-220-0264B0635-3-FL	220	46.57 <i>1.833</i>	6.345 <i>0.250</i>	46.989 <i>1.850</i>	2.642 <i>0.104</i>	9.78 <i>0.385</i>	13.46 <i>0.530</i>	7.137 / Fairloc Hub	Helical	303 Stainless / AGMA Q10

Indicates item not stocked at time of printing - Please enquire for lead time

E&OE Pricing and all details subject to change without notice - Copyright Miniature Bearings Australia Pty Ltd

MBA Size Listings are a guide to sizes only and must not be solely relied on for critical design information.

Gears - Spur - Antibacklash - 120 Pitch

Part Number	Teeth (No.)	Pitch Circle Diameter (PD) mm <i>inches</i>	Bore (d) mm <i>inches</i>	Outside Diameter (OD) mm <i>inches</i>	Face Width (fw) mm <i>inches</i>	Overall Width mm <i>inches</i>	Hub Diameter (D1) mm <i>inches</i>	Hub Proj / Locking Method mm <i>inches</i>	Spring Type	Material / Quality
# GSA120-220-0264B0635-3-CHW	220	46.57 <i>1.833</i>	6.345 <i>0.250</i>	46.989 <i>1.850</i>	2.642 <i>0.104</i>	9.78 <i>0.385</i>	7.93 <i>0.312</i>	7.137 / Clamp Hub	Helical	303 Stainless / AGMA Q10
# GSA120-220-0264B0635-3-CHN	220	46.57 <i>1.833</i>	6.345 <i>0.250</i>	46.989 <i>1.850</i>	2.642 <i>0.104</i>	8.26 <i>0.325</i>	7.93 <i>0.312</i>	5.613 / Clamp Hub	Helical	303 Stainless / AGMA Q10
# GSA120-220-0264B0635-3-HSW	220	46.57 <i>1.833</i>	6.345 <i>0.250</i>	46.989 <i>1.850</i>	2.642 <i>0.104</i>	9.78 <i>0.385</i>	12.70 <i>0.500</i>	7.137 / Pin Hub - Set Screw	Helical	303 Stainless / AGMA Q10
# GSA120-220-0264B0635-A2S-HSN	220	46.57 <i>1.833</i>	6.345 <i>0.250</i>	46.989 <i>1.850</i>	2.642 <i>0.104</i>	8.26 <i>0.325</i>	11.10 <i>0.437</i>	5.613 / Pin Hub - Set Screw	Helical	Alum. Body / 303 Stainless Hub / AGMA Q10
# GSA120-230-0264B0317-3-HSN	230	48.68 <i>1.917</i>	4.757 <i>0.187</i>	49.107 <i>1.933</i>	2.642 <i>0.104</i>	8.26 <i>0.325</i>	7.93 <i>0.312</i>	5.613 / Pin Hub - Set Screw	Helical	303 Stainless / AGMA Q10
# GSA120-230-0264B0317-A2S-HSW	230	48.68 <i>1.917</i>	4.757 <i>0.187</i>	49.107 <i>1.933</i>	2.642 <i>0.104</i>	9.78 <i>0.385</i>	7.87 <i>0.310</i>	7.137 / Pin Hub - Set Screw	Helical	Alum. Body / 303 Stainless Hub / AGMA Q10
# GSA120-230-0264B0317-A2S-HSN	230	48.68 <i>1.917</i>	4.757 <i>0.187</i>	49.107 <i>1.933</i>	2.642 <i>0.104</i>	8.26 <i>0.325</i>	7.93 <i>0.312</i>	5.613 / Pin Hub - Set Screw	Helical	Alum. Body / 303 Stainless Hub / AGMA Q10

Indicates item not stocked at time of printing - Please enquire for lead time

E&OE Pricing and all details subject to change without notice - Copyright Miniature Bearings Australia Pty Ltd

MBA Size Listings are a guide to sizes only and must not be solely relied on for critical design information.

Gears - Spur - Antibacklash - 120 Pitch

Part Number	Teeth (No.)	Pitch Circle Diameter (PD) mm <i>inches</i>	Bore (d) mm <i>inches</i>	Outside Diameter (OD) mm <i>inches</i>	Face Width (fw) mm <i>inches</i>	Overall Width mm <i>inches</i>	Hub Diameter (D1) mm <i>inches</i>	Hub Proj / Locking Method mm <i>inches</i>	Spring Type	Material / Quality
# GSA120-230-0264B0317-A2S-FL	230	48.68 <i>1.917</i>	4.757 <i>0.187</i>	49.107 <i>1.933</i>	2.642 <i>0.104</i>	9.78 <i>0.385</i>	13.46 <i>0.530</i>	7.137 / Fairloc Hub	Helical	Alum. Body / 303 Stainless Hub / AGMA Q10
# GSA120-230-0264B0317-A2S-CHW	230	48.68 <i>1.917</i>	4.757 <i>0.187</i>	49.107 <i>1.933</i>	2.642 <i>0.104</i>	9.78 <i>0.385</i>	4.78 <i>0.188</i>	7.137 / Clamp Hub	Helical	Alum. Body / 303 Stainless Hub / AGMA Q10
# GSA120-230-0264B0317-3-HSW	230	48.68 <i>1.917</i>	4.757 <i>0.187</i>	49.107 <i>1.933</i>	2.642 <i>0.104</i>	9.78 <i>0.385</i>	7.87 <i>0.310</i>	7.137 / Pin Hub - Set Screw	Helical	303 Stainless / AGMA Q10
# GSA120-230-0264B0317-3-FL	230	48.68 <i>1.917</i>	4.757 <i>0.187</i>	49.107 <i>1.933</i>	2.642 <i>0.104</i>	9.78 <i>0.385</i>	13.46 <i>0.530</i>	7.137 / Fairloc Hub	Helical	303 Stainless / AGMA Q10
# GSA120-230-0264B0317-3-CHW	230	48.68 <i>1.917</i>	4.757 <i>0.187</i>	49.107 <i>1.933</i>	2.642 <i>0.104</i>	9.78 <i>0.385</i>	4.78 <i>0.188</i>	7.137 / Clamp Hub	Helical	303 Stainless / AGMA Q10
# GSA120-230-0264B0317-3-CHN	230	48.68 <i>1.917</i>	4.757 <i>0.187</i>	49.107 <i>1.933</i>	2.642 <i>0.104</i>	8.26 <i>0.325</i>	4.75 <i>0.187</i>	5.613 / Clamp Hub	Helical	303 Stainless / AGMA Q10
# GSA120-230-0264B0317-A2S-CHN	230	48.68 <i>1.917</i>	4.757 <i>0.187</i>	49.107 <i>1.933</i>	2.642 <i>0.104</i>	8.26 <i>0.325</i>	4.75 <i>0.187</i>	5.613 / Clamp Hub	Helical	Alum. Body / 303 Stainless Hub / AGMA Q10

Indicates item not stocked at time of printing - Please enquire for lead time

E&OE Pricing and all details subject to change without notice - Copyright Miniature Bearings Australia Pty Ltd

MBA Size Listings are a guide to sizes only and must not be solely relied on for critical design information.

Gears - Spur - Antibacklash - 120 Pitch

Part Number	Teeth (No.)	Pitch Circle Diameter (PD) mm <i>inches</i>	Bore (d) mm <i>inches</i>	Outside Diameter (OD) mm <i>inches</i>	Face Width (fw) mm <i>inches</i>	Overall Width mm <i>inches</i>	Hub Diameter (D1) mm <i>inches</i>	Hub Proj / Locking Method mm <i>inches</i>	Spring Type	Material / Quality
# GSA120-230-0264B0476-A2S-CHW	230	48.68	4.757	49.107	2.642	9.78	6.35	7.137 / Clamp Hub	Helical	Alum. Body / 303 Stainless Hub / AGMA Q10
		<i>1.917</i>	<i>0.187</i>	<i>1.933</i>	<i>0.104</i>	<i>0.385</i>	<i>0.250</i>			
# GSA120-230-0264B0476-3-HSN	230	48.68	4.757	49.107	2.642	8.26	9.53	5.613 / Pin Hub - Set Screw	Helical	303 Stainless / AGMA Q10
		<i>1.917</i>	<i>0.187</i>	<i>1.933</i>	<i>0.104</i>	<i>0.325</i>	<i>0.375</i>			
# GSA120-230-0264B0476-A2S-HSW	230	48.68	4.757	49.107	2.642	9.78	9.40	7.137 / Pin Hub - Set Screw	Helical	Alum. Body / 303 Stainless Hub / AGMA Q10
		<i>1.917</i>	<i>0.187</i>	<i>1.933</i>	<i>0.104</i>	<i>0.385</i>	<i>0.370</i>			
# GSA120-230-0264B0476-A2S-HSN	230	48.68	4.757	49.107	2.642	8.26	9.53	5.613 / Pin Hub - Set Screw	Helical	Alum. Body / 303 Stainless Hub / AGMA Q10
		<i>1.917</i>	<i>0.187</i>	<i>1.933</i>	<i>0.104</i>	<i>0.325</i>	<i>0.375</i>			
# GSA120-230-0264B0476-A2S-FL	230	48.68	4.757	49.107	2.642	9.78	13.46	7.137 / Fairloc Hub	Helical	Alum. Body / 303 Stainless Hub / AGMA Q10
		<i>1.917</i>	<i>0.187</i>	<i>1.933</i>	<i>0.104</i>	<i>0.385</i>	<i>0.530</i>			
# GSA120-230-0264B0476-3-HSW	230	48.68	4.757	49.107	2.642	9.78	9.40	7.137 / Pin Hub - Set Screw	Helical	303 Stainless / AGMA Q10
		<i>1.917</i>	<i>0.187</i>	<i>1.933</i>	<i>0.104</i>	<i>0.385</i>	<i>0.370</i>			

Indicates item not stocked at time of printing - Please enquire for lead time

E&OE Pricing and all details subject to change without notice - Copyright Miniature Bearings Australia Pty Ltd

MBA Size Listings are a guide to sizes only and must not be solely relied on for critical design information.

Gears - Spur - Antibacklash - 120 Pitch

Part Number	Teeth (No.)	Pitch Circle Diameter (PD) mm <i>inches</i>	Bore (d) mm <i>inches</i>	Outside Diameter (OD) mm <i>inches</i>	Face Width (fw) mm <i>inches</i>	Overall Width mm <i>inches</i>	Hub Diameter (D1) mm <i>inches</i>	Hub Proj / Locking Method mm <i>inches</i>	Spring Type	Material / Quality
# GSA120-230-0264B0476-3-CHN	230	48.68 <i>1.917</i>	4.757 <i>0.187</i>	49.107 <i>1.933</i>	2.642 <i>0.104</i>	8.26 <i>0.325</i>	6.35 <i>0.250</i>	5.613 / Clamp Hub	Helical	303 Stainless / AGMA Q10
# GSA120-230-0264B0476-3-FL	230	48.68 <i>1.917</i>	4.757 <i>0.187</i>	49.107 <i>1.933</i>	2.642 <i>0.104</i>	9.78 <i>0.385</i>	13.46 <i>0.530</i>	7.137 / Fairloc Hub	Helical	303 Stainless / AGMA Q10
# GSA120-230-0264B0476-3-CHW	230	48.68 <i>1.917</i>	4.757 <i>0.187</i>	49.107 <i>1.933</i>	2.642 <i>0.104</i>	9.78 <i>0.385</i>	6.35 <i>0.250</i>	7.137 / Clamp Hub	Helical	303 Stainless / AGMA Q10
# GSA120-230-0264B0476-A2S-CHN	230	48.68 <i>1.917</i>	4.757 <i>0.187</i>	49.107 <i>1.933</i>	2.642 <i>0.104</i>	8.26 <i>0.325</i>	6.35 <i>0.250</i>	5.613 / Clamp Hub	Helical	Alum. Body / 303 Stainless Hub / AGMA Q10
# GSA120-230-0264B0635-3-HSN	230	48.68 <i>1.917</i>	6.345 <i>0.250</i>	49.107 <i>1.933</i>	2.642 <i>0.104</i>	8.26 <i>0.325</i>	11.10 <i>0.437</i>	5.613 / Pin Hub - Set Screw	Helical	303 Stainless / AGMA Q10
# GSA120-230-0264B0635-A2S-HSW	230	48.68 <i>1.917</i>	6.345 <i>0.250</i>	49.107 <i>1.933</i>	2.642 <i>0.104</i>	9.78 <i>0.385</i>	12.70 <i>0.500</i>	7.137 / Pin Hub - Set Screw	Helical	Alum. Body / 303 Stainless Hub / AGMA Q10
# GSA120-230-0264B0635-A2S-HSN	230	48.68 <i>1.917</i>	6.345 <i>0.250</i>	49.107 <i>1.933</i>	2.642 <i>0.104</i>	8.26 <i>0.325</i>	11.10 <i>0.437</i>	5.613 / Pin Hub - Set Screw	Helical	Alum. Body / 303 Stainless Hub / AGMA Q10

Indicates item not stocked at time of printing - Please enquire for lead time

E&OE Pricing and all details subject to change without notice - Copyright Miniature Bearings Australia Pty Ltd

MBA Size Listings are a guide to sizes only and must not be solely relied on for critical design information.

Gears - Spur - Antibacklash - 120 Pitch

Part Number	Teeth (No.)	Pitch Circle Diameter (PD) mm <i>inches</i>	Bore (d) mm <i>inches</i>	Outside Diameter (OD) mm <i>inches</i>	Face Width (fw) mm <i>inches</i>	Overall Width mm <i>inches</i>	Hub Diameter (D1) mm <i>inches</i>	Hub Proj / Locking Method mm <i>inches</i>	Spring Type	Material / Quality
# GSA120-230-0264B0635-A2S-FL	230	48.68 <i>1.917</i>	6.345 <i>0.250</i>	49.107 <i>1.933</i>	2.642 <i>0.104</i>	9.78 <i>0.385</i>	13.46 <i>0.530</i>	7.137 / Fairloc Hub	Helical	Alum. Body / 303 Stainless Hub / AGMA Q10
# GSA120-230-0264B0635-A2S-CHW	230	48.68 <i>1.917</i>	6.345 <i>0.250</i>	49.107 <i>1.933</i>	2.642 <i>0.104</i>	9.78 <i>0.385</i>	7.93 <i>0.312</i>	7.137 / Clamp Hub	Helical	Alum. Body / 303 Stainless Hub / AGMA Q10
# GSA120-230-0264B0635-3-HSW	230	48.68 <i>1.917</i>	6.345 <i>0.250</i>	49.107 <i>1.933</i>	2.642 <i>0.104</i>	9.78 <i>0.385</i>	12.70 <i>0.500</i>	7.137 / Pin Hub - Set Screw	Helical	303 Stainless / AGMA Q10
# GSA120-230-0264B0635-3-FL	230	48.68 <i>1.917</i>	6.345 <i>0.250</i>	49.107 <i>1.933</i>	2.642 <i>0.104</i>	9.78 <i>0.385</i>	13.46 <i>0.530</i>	7.137 / Fairloc Hub	Helical	303 Stainless / AGMA Q10
# GSA120-230-0264B0635-3-CHW	230	48.68 <i>1.917</i>	6.345 <i>0.250</i>	49.107 <i>1.933</i>	2.642 <i>0.104</i>	9.78 <i>0.385</i>	7.93 <i>0.312</i>	7.137 / Clamp Hub	Helical	303 Stainless / AGMA Q10
# GSA120-230-0264B0635-3-CHN	230	48.68 <i>1.917</i>	6.345 <i>0.250</i>	49.107 <i>1.933</i>	2.642 <i>0.104</i>	8.26 <i>0.325</i>	7.93 <i>0.312</i>	5.613 / Clamp Hub	Helical	303 Stainless / AGMA Q10
# GSA120-230-0264B0635-A2S-CHN	230	48.68 <i>1.917</i>	6.345 <i>0.250</i>	49.107 <i>1.933</i>	2.642 <i>0.104</i>	8.26 <i>0.325</i>	7.93 <i>0.312</i>	5.613 / Clamp Hub	Helical	Alum. Body / 303 Stainless Hub / AGMA Q10

Indicates item not stocked at time of printing - Please enquire for lead time

E&OE Pricing and all details subject to change without notice - Copyright Miniature Bearings Australia Pty Ltd

MBA Size Listings are a guide to sizes only and must not be solely relied on for critical design information.

Gears - Spur - Antibacklash - 120 Pitch

Part Number	Teeth (No.)	Pitch Circle Diameter (PD) mm	Bore (d) mm	Outside Diameter (OD) mm	Face Width (fw) mm	Overall Width mm	Hub Diameter (D1) mm	Hub Proj / Locking Method mm	Spring Type	Material / Quality
		<i>inches</i>	<i>inches</i>	<i>inches</i>	<i>inches</i>	<i>inches</i>	<i>inches</i>	<i>inches</i>		
# GSA120-240-0264B0317-A2S-CHN	240	50.80	4.757	51.223	2.642	8.26	4.75	5.613 / Clamp Hub	Helical	Alum. Body / 303 Stainless Hub / AGMA Q10
		<i>2.000</i>	<i>0.187</i>	<i>2.017</i>	<i>0.104</i>	<i>0.325</i>	<i>0.187</i>			
# GSA120-240-0264B0317-A2S-CHW	240	50.80	4.757	51.223	2.642	9.78	4.78	7.137 / Clamp Hub	Helical	Alum. Body / 303 Stainless Hub / AGMA Q10
		<i>2.000</i>	<i>0.187</i>	<i>2.017</i>	<i>0.104</i>	<i>0.385</i>	<i>0.188</i>			
# GSA120-240-0264B0317-A2S-FL	240	50.80	4.757	51.223	2.642	9.78	13.46	7.137 / Fairloc Hub	Helical	Alum. Body / 303 Stainless Hub / AGMA Q10
		<i>2.000</i>	<i>0.187</i>	<i>2.017</i>	<i>0.104</i>	<i>0.385</i>	<i>0.530</i>			
# GSA120-240-0264B0317-A2S-HSW	240	50.80	4.757	51.223	2.642	9.78	7.87	7.137 / Pin Hub - Set Screw	Helical	Alum. Body / 303 Stainless Hub / AGMA Q10
		<i>2.000</i>	<i>0.187</i>	<i>2.017</i>	<i>0.104</i>	<i>0.385</i>	<i>0.310</i>			
# GSA120-240-0264B0317-3-HSN	240	50.80	4.757	51.223	2.642	8.26	7.93	5.613 / Pin Hub - Set Screw	Helical	303 Stainless / AGMA Q10
		<i>2.000</i>	<i>0.187</i>	<i>2.017</i>	<i>0.104</i>	<i>0.325</i>	<i>0.312</i>			
# GSA120-240-0264B0317-3-FL	240	50.80	4.757	51.223	2.642	9.78	13.46	7.137 / Fairloc Hub	Helical	303 Stainless / AGMA Q10
		<i>2.000</i>	<i>0.187</i>	<i>2.017</i>	<i>0.104</i>	<i>0.385</i>	<i>0.530</i>			

Indicates item not stocked at time of printing - Please enquire for lead time

E&OE Pricing and all details subject to change without notice - Copyright Miniature Bearings Australia Pty Ltd

MBA Size Listings are a guide to sizes only and must not be solely relied on for critical design information.

Gears - Spur - Antibacklash - 120 Pitch

Part Number	Teeth (No.)	Pitch Circle Diameter (PD) mm <i>inches</i>	Bore (d) mm <i>inches</i>	Outside Diameter (OD) mm <i>inches</i>	Face Width (fw) mm <i>inches</i>	Overall Width mm <i>inches</i>	Hub Diameter (D1) mm <i>inches</i>	Hub Proj / Locking Method mm <i>inches</i>	Spring Type	Material / Quality
# GSA120-240-0264B0317-3-CHW	240	50.80 <i>2.000</i>	4.757 <i>0.187</i>	51.223 <i>2.017</i>	2.642 <i>0.104</i>	9.78 <i>0.385</i>	4.78 <i>0.188</i>	7.137 / Clamp Hub	Helical	303 Stainless / AGMA Q10
# GSA120-240-0264B0317-3-CHN	240	50.80 <i>2.000</i>	4.757 <i>0.187</i>	51.223 <i>2.017</i>	2.642 <i>0.104</i>	8.26 <i>0.325</i>	4.75 <i>0.187</i>	5.613 / Clamp Hub	Helical	303 Stainless / AGMA Q10
# GSA120-240-0264B0317-3-HSW	240	50.80 <i>2.000</i>	4.757 <i>0.187</i>	51.223 <i>2.017</i>	2.642 <i>0.104</i>	9.78 <i>0.385</i>	7.87 <i>0.310</i>	7.137 / Pin Hub - Set Screw	Helical	303 Stainless / AGMA Q10
# GSA120-240-0264B0317-A2S-HSN	240	50.80 <i>2.000</i>	4.757 <i>0.187</i>	51.223 <i>2.017</i>	2.642 <i>0.104</i>	8.26 <i>0.325</i>	7.93 <i>0.312</i>	5.613 / Pin Hub - Set Screw	Helical	Alum. Body / 303 Stainless Hub / AGMA Q10
# GSA120-240-0264B0476-3-HSN	240	50.80 <i>2.000</i>	4.757 <i>0.187</i>	51.223 <i>2.017</i>	2.642 <i>0.104</i>	8.26 <i>0.325</i>	9.53 <i>0.375</i>	5.613 / Pin Hub - Set Screw	Helical	303 Stainless / AGMA Q10
# GSA120-240-0264B0476-A2S-HSW	240	50.80 <i>2.000</i>	4.757 <i>0.187</i>	51.223 <i>2.017</i>	2.642 <i>0.104</i>	9.78 <i>0.385</i>	9.40 <i>0.370</i>	7.137 / Pin Hub - Set Screw	Helical	Alum. Body / 303 Stainless Hub / AGMA Q10
# GSA120-240-0264B0476-A2S-HSN	240	50.80 <i>2.000</i>	4.757 <i>0.187</i>	51.223 <i>2.017</i>	2.642 <i>0.104</i>	8.26 <i>0.325</i>	9.53 <i>0.375</i>	5.613 / Pin Hub - Set Screw	Helical	Alum. Body / 303 Stainless Hub / AGMA Q10

Indicates item not stocked at time of printing - Please enquire for lead time

E&OE Pricing and all details subject to change without notice - Copyright Miniature Bearings Australia Pty Ltd

MBA Size Listings are a guide to sizes only and must not be solely relied on for critical design information.

Gears - Spur - Antibacklash - 120 Pitch

Part Number	Teeth (No.)	Pitch Circle Diameter (PD) mm	Bore (d) mm	Outside Diameter (OD) mm	Face Width (fw) mm	Overall Width mm	Hub Diameter (D1) mm	Hub Proj / Locking Method mm	Spring Type	Material / Quality
		<i>inches</i>	<i>inches</i>	<i>inches</i>	<i>inches</i>	<i>inches</i>	<i>inches</i>	<i>inches</i>		
# GSA120-240-0264B0476-A2S-FL	240	50.80	4.757	51.223	2.642	9.78	13.46	7.137 / Fairloc Hub	Helical	Alum. Body / 303 Stainless Hub / AGMA Q10
		<i>2.000</i>	<i>0.187</i>	<i>2.017</i>	<i>0.104</i>	<i>0.385</i>	<i>0.530</i>			
# GSA120-240-0264B0476-A2S-CHW	240	50.80	4.757	51.223	2.642	9.78	6.35	7.137 / Clamp Hub	Helical	Alum. Body / 303 Stainless Hub / AGMA Q10
		<i>2.000</i>	<i>0.187</i>	<i>2.017</i>	<i>0.104</i>	<i>0.385</i>	<i>0.250</i>			
# GSA120-240-0264B0476-3-HSW	240	50.80	4.757	51.223	2.642	9.78	9.40	7.137 / Pin Hub - Set Screw	Helical	303 Stainless / AGMA Q10
		<i>2.000</i>	<i>0.187</i>	<i>2.017</i>	<i>0.104</i>	<i>0.385</i>	<i>0.370</i>			
# GSA120-240-0264B0476-3-FL	240	50.80	4.757	51.223	2.642	9.78	13.46	7.137 / Fairloc Hub	Helical	303 Stainless / AGMA Q10
		<i>2.000</i>	<i>0.187</i>	<i>2.017</i>	<i>0.104</i>	<i>0.385</i>	<i>0.530</i>			
# GSA120-240-0264B0476-3-CHW	240	50.80	4.757	51.223	2.642	9.78	6.35	7.137 / Clamp Hub	Helical	303 Stainless / AGMA Q10
		<i>2.000</i>	<i>0.187</i>	<i>2.017</i>	<i>0.104</i>	<i>0.385</i>	<i>0.250</i>			
# GSA120-240-0264B0476-3-CHN	240	50.80	4.757	51.223	2.642	8.26	6.35	5.613 / Clamp Hub	Helical	303 Stainless / AGMA Q10
		<i>2.000</i>	<i>0.187</i>	<i>2.017</i>	<i>0.104</i>	<i>0.325</i>	<i>0.250</i>			
# GSA120-240-0264B0476-A2S-CHN	240	50.80	4.757	51.223	2.642	8.26	6.35	5.613 / Clamp Hub	Helical	Alum. Body / 303 Stainless Hub / AGMA Q10
		<i>2.000</i>	<i>0.187</i>	<i>2.017</i>	<i>0.104</i>	<i>0.325</i>	<i>0.250</i>			

Indicates item not stocked at time of printing - Please enquire for lead time

E&OE Pricing and all details subject to change without notice - Copyright Miniature Bearings Australia Pty Ltd

MBA Size Listings are a guide to sizes only and must not be solely relied on for critical design information.

Gears - Spur - Antibacklash - 120 Pitch

Part Number	Teeth (No.)	Pitch Circle Diameter (PD) mm	Bore (d) mm	Outside Diameter (OD) mm	Face Width (fw) mm	Overall Width mm	Hub Diameter (D1) mm	Hub Proj / Locking Method mm	Spring Type	Material / Quality
		<i>inches</i>	<i>inches</i>	<i>inches</i>	<i>inches</i>	<i>inches</i>	<i>inches</i>	<i>inches</i>		
# GSA120-240-0264B0635-A2S-CHN	240	50.80	6.345	51.223	2.642	8.26	7.93	5.613 / Clamp Hub	Helical	Alum. Body / 303 Stainless Hub / AGMA Q10
		<i>2.000</i>	<i>0.250</i>	<i>2.017</i>	<i>0.104</i>	<i>0.325</i>	<i>0.312</i>			
# GSA120-240-0264B0635-A2S-CHW	240	50.80	6.345	51.223	2.642	9.78	7.93	7.137 / Clamp Hub	Helical	Alum. Body / 303 Stainless Hub / AGMA Q10
		<i>2.000</i>	<i>0.250</i>	<i>2.017</i>	<i>0.104</i>	<i>0.385</i>	<i>0.312</i>			
# GSA120-240-0264B0635-A2S-FL	240	50.80	6.345	51.223	2.642	9.78	13.46	7.137 / Fairloc Hub	Helical	Alum. Body / 303 Stainless Hub / AGMA Q10
		<i>2.000</i>	<i>0.250</i>	<i>2.017</i>	<i>0.104</i>	<i>0.385</i>	<i>0.530</i>			
# GSA120-240-0264B0635-A2S-HSW	240	50.80	6.345	51.223	2.642	9.78	12.70	7.137 / Pin Hub - Set Screw	Helical	Alum. Body / 303 Stainless Hub / AGMA Q10
		<i>2.000</i>	<i>0.250</i>	<i>2.017</i>	<i>0.104</i>	<i>0.385</i>	<i>0.500</i>			
# GSA120-240-0264B0635-3-HSN	240	50.80	6.345	51.223	2.642	8.26	11.10	5.613 / Pin Hub - Set Screw	Helical	303 Stainless / AGMA Q10
		<i>2.000</i>	<i>0.250</i>	<i>2.017</i>	<i>0.104</i>	<i>0.325</i>	<i>0.437</i>			
# GSA120-240-0264B0635-3-FL	240	50.80	6.345	51.223	2.642	9.78	13.46	7.137 / Fairloc Hub	Helical	303 Stainless / AGMA Q10
		<i>2.000</i>	<i>0.250</i>	<i>2.017</i>	<i>0.104</i>	<i>0.385</i>	<i>0.530</i>			

Indicates item not stocked at time of printing - Please enquire for lead time

E&OE Pricing and all details subject to change without notice - Copyright Miniature Bearings Australia Pty Ltd

MBA Size Listings are a guide to sizes only and must not be solely relied on for critical design information.

Gears - Spur - Antibacklash - 120 Pitch

Part Number	Teeth (No.)	Pitch Circle Diameter (PD) mm	Bore (d) mm	Outside Diameter (OD) mm	Face Width (fw) mm	Overall Width mm	Hub Diameter (D1) mm	Hub Proj / Locking Method mm	Spring Type	Material / Quality
		<i>inches</i>	<i>inches</i>	<i>inches</i>	<i>inches</i>	<i>inches</i>	<i>inches</i>	<i>inches</i>		
# GSA120-240-0264B0635-3-CHW	240	50.80	6.345	51.223	2.642	9.78	7.93	7.137 / Clamp Hub	Helical	303 Stainless / AGMA Q10
		<i>2.000</i>	<i>0.250</i>	<i>2.017</i>	<i>0.104</i>	<i>0.385</i>	<i>0.312</i>			
# GSA120-240-0264B0635-3-CHN	240	50.80	6.345	51.223	2.642	8.26	7.93	5.613 / Clamp Hub	Helical	303 Stainless / AGMA Q10
		<i>2.000</i>	<i>0.250</i>	<i>2.017</i>	<i>0.104</i>	<i>0.325</i>	<i>0.312</i>			
# GSA120-240-0264B0635-A2S-HSN	240	50.80	6.345	51.223	2.642	8.26	11.10	5.613 / Pin Hub - Set Screw	Helical	Alum. Body / 303 Stainless Hub / AGMA Q10
		<i>2.000</i>	<i>0.250</i>	<i>2.017</i>	<i>0.104</i>	<i>0.325</i>	<i>0.437</i>			
# GSA120-240-0264B0635-3-HSW	240	50.80	6.345	51.223	2.642	9.78	12.70	7.137 / Pin Hub - Set Screw	Helical	303 Stainless / AGMA Q10
		<i>2.000</i>	<i>0.250</i>	<i>2.017</i>	<i>0.104</i>	<i>0.385</i>	<i>0.500</i>			
# GSA120-250-0264B0317-A2S-CHW	250	52.92	4.757	53.339	2.642	9.78	4.78	7.137 / Clamp Hub	Helical	Alum. Body / 303 Stainless Hub / AGMA Q10
		<i>2.083</i>	<i>0.187</i>	<i>2.100</i>	<i>0.104</i>	<i>0.385</i>	<i>0.188</i>			
# GSA120-250-0264B0317-A2S-HSW	250	52.92	4.757	53.339	2.642	9.78	7.87	7.137 / Pin Hub - Set Screw	Helical	Alum. Body / 303 Stainless Hub / AGMA Q10
		<i>2.083</i>	<i>0.187</i>	<i>2.100</i>	<i>0.104</i>	<i>0.385</i>	<i>0.310</i>			

Indicates item not stocked at time of printing - Please enquire for lead time

E&OE Pricing and all details subject to change without notice - Copyright Miniature Bearings Australia Pty Ltd

MBA Size Listings are a guide to sizes only and must not be solely relied on for critical design information.

Gears - Spur - Antibacklash - 120 Pitch

Part Number	Teeth (No.)	Pitch Circle Diameter (PD) mm	Bore (d) mm	Outside Diameter (OD) mm	Face Width (fw) mm	Overall Width mm	Hub Diameter (D1) mm	Hub Proj / Locking Method mm	Spring Type	Material / Quality
		<i>inches</i>	<i>inches</i>	<i>inches</i>	<i>inches</i>	<i>inches</i>	<i>inches</i>	<i>inches</i>		
# GSA120-250-0264B0317-A2S-FL	250	52.92	4.757	53.339	2.642	9.78	13.46	7.137 / Fairloc Hub	Helical	Alum. Body / 303 Stainless Hub / AGMA Q10
		<i>2.083</i>	<i>0.187</i>	<i>2.100</i>	<i>0.104</i>	<i>0.385</i>	<i>0.530</i>			
# GSA120-250-0264B0317-A2S-CHN	250	52.92	4.757	53.339	2.642	8.26	4.75	5.613 / Clamp Hub	Helical	Alum. Body / 303 Stainless Hub / AGMA Q10
		<i>2.083</i>	<i>0.187</i>	<i>2.100</i>	<i>0.104</i>	<i>0.325</i>	<i>0.187</i>			
# GSA120-250-0264B0317-3-HSN	250	52.92	4.757	53.339	2.642	8.26	7.93	5.613 / Pin Hub - Set Screw	Helical	303 Stainless / AGMA Q10
		<i>2.083</i>	<i>0.187</i>	<i>2.100</i>	<i>0.104</i>	<i>0.325</i>	<i>0.312</i>			
# GSA120-250-0264B0317-3-FL	250	52.92	4.757	53.339	2.642	9.78	13.46	7.137 / Fairloc Hub	Helical	303 Stainless / AGMA Q10
		<i>2.083</i>	<i>0.187</i>	<i>2.100</i>	<i>0.104</i>	<i>0.385</i>	<i>0.530</i>			
# GSA120-250-0264B0317-3-CHW	250	52.92	4.757	53.339	2.642	9.78	4.78	7.137 / Clamp Hub	Helical	303 Stainless / AGMA Q10
		<i>2.083</i>	<i>0.187</i>	<i>2.100</i>	<i>0.104</i>	<i>0.385</i>	<i>0.188</i>			
# GSA120-250-0264B0317-3-CHN	250	52.92	4.757	53.339	2.642	8.26	4.75	5.613 / Clamp Hub	Helical	303 Stainless / AGMA Q10
		<i>2.083</i>	<i>0.187</i>	<i>2.100</i>	<i>0.104</i>	<i>0.325</i>	<i>0.187</i>			
# GSA120-250-0264B0317-3-HSW	250	52.92	4.757	53.339	2.642	9.78	7.87	7.137 / Pin Hub - Set Screw	Helical	303 Stainless / AGMA Q10
		<i>2.083</i>	<i>0.187</i>	<i>2.100</i>	<i>0.104</i>	<i>0.385</i>	<i>0.310</i>			

Indicates item not stocked at time of printing - Please enquire for lead time

E&OE Pricing and all details subject to change without notice - Copyright Miniature Bearings Australia Pty Ltd

MBA Size Listings are a guide to sizes only and must not be solely relied on for critical design information.

Gears - Spur - Antibacklash - 120 Pitch

Part Number	Teeth (No.)	Pitch Circle Diameter (PD) mm <i>inches</i>	Bore (d) mm <i>inches</i>	Outside Diameter (OD) mm <i>inches</i>	Face Width (fw) mm <i>inches</i>	Overall Width mm <i>inches</i>	Hub Diameter (D1) mm <i>inches</i>	Hub Proj / Locking Method mm <i>inches</i>	Spring Type	Material / Quality
# GSA120-250-0264B0317-A2S-HSN	250	52.92 <i>2.083</i>	4.757 <i>0.187</i>	53.339 <i>2.100</i>	2.642 <i>0.104</i>	8.26 <i>0.325</i>	7.93 <i>0.312</i>	5.613 / Pin Hub - Set Screw	Helical	Alum. Body / 303 Stainless Hub / AGMA Q10
# GSA120-250-0264B0476-3-CHW	250	52.92 <i>2.083</i>	4.757 <i>0.187</i>	53.339 <i>2.100</i>	2.642 <i>0.104</i>	9.78 <i>0.385</i>	6.35 <i>0.250</i>	7.137 / Clamp Hub	Helical	303 Stainless / AGMA Q10
# GSA120-250-0264B0476-A2S-HSN	250	52.92 <i>2.083</i>	4.757 <i>0.187</i>	53.339 <i>2.100</i>	2.642 <i>0.104</i>	8.26 <i>0.325</i>	9.53 <i>0.375</i>	5.613 / Pin Hub - Set Screw	Helical	Alum. Body / 303 Stainless Hub / AGMA Q10
# GSA120-250-0264B0476-A2S-FL	250	52.92 <i>2.083</i>	4.757 <i>0.187</i>	53.339 <i>2.100</i>	2.642 <i>0.104</i>	9.78 <i>0.385</i>	13.46 <i>0.530</i>	7.137 / Fairloc Hub	Helical	Alum. Body / 303 Stainless Hub / AGMA Q10
# GSA120-250-0264B0476-A2S-CHW	250	52.92 <i>2.083</i>	4.757 <i>0.187</i>	53.339 <i>2.100</i>	2.642 <i>0.104</i>	9.78 <i>0.385</i>	6.35 <i>0.250</i>	7.137 / Clamp Hub	Helical	Alum. Body / 303 Stainless Hub / AGMA Q10
# GSA120-250-0264B0476-A2S-CHN	250	52.92 <i>2.083</i>	4.757 <i>0.187</i>	53.339 <i>2.100</i>	2.642 <i>0.104</i>	8.26 <i>0.325</i>	6.35 <i>0.250</i>	5.613 / Clamp Hub	Helical	Alum. Body / 303 Stainless Hub / AGMA Q10

Indicates item not stocked at time of printing - Please enquire for lead time

E&OE Pricing and all details subject to change without notice - Copyright Miniature Bearings Australia Pty Ltd

MBA Size Listings are a guide to sizes only and must not be solely relied on for critical design information.

Gears - Spur - Antibacklash - 120 Pitch

Part Number	Teeth (No.)	Pitch Circle Diameter (PD) mm <i>inches</i>	Bore (d) mm <i>inches</i>	Outside Diameter (OD) mm <i>inches</i>	Face Width (fw) mm <i>inches</i>	Overall Width mm <i>inches</i>	Hub Diameter (D1) mm <i>inches</i>	Hub Proj / Locking Method mm <i>inches</i>	Spring Type	Material / Quality
# GSA120-250-0264B0476-3-HSW	250	52.92 <i>2.083</i>	4.757 <i>0.187</i>	53.339 <i>2.100</i>	2.642 <i>0.104</i>	9.78 <i>0.385</i>	9.40 <i>0.370</i>	7.137 / Pin Hub - Set Screw	Helical	303 Stainless / AGMA Q10
# GSA120-250-0264B0476-3-FL	250	52.92 <i>2.083</i>	4.757 <i>0.187</i>	53.339 <i>2.100</i>	2.642 <i>0.104</i>	9.78 <i>0.385</i>	13.46 <i>0.530</i>	7.137 / Fairloc Hub	Helical	303 Stainless / AGMA Q10
# GSA120-250-0264B0476-3-CHN	250	52.92 <i>2.083</i>	4.757 <i>0.187</i>	53.339 <i>2.100</i>	2.642 <i>0.104</i>	8.26 <i>0.325</i>	6.35 <i>0.250</i>	5.613 / Clamp Hub	Helical	303 Stainless / AGMA Q10
# GSA120-250-0264B0476-A2S-HSW	250	52.92 <i>2.083</i>	4.757 <i>0.187</i>	53.339 <i>2.100</i>	2.642 <i>0.104</i>	9.78 <i>0.385</i>	9.40 <i>0.370</i>	7.137 / Pin Hub - Set Screw	Helical	Alum. Body / 303 Stainless Hub / AGMA Q10
# GSA120-250-0264B0476-3-HSN	250	52.92 <i>2.083</i>	4.757 <i>0.187</i>	53.339 <i>2.100</i>	2.642 <i>0.104</i>	8.26 <i>0.325</i>	9.53 <i>0.375</i>	5.613 / Pin Hub - Set Screw	Helical	303 Stainless / AGMA Q10
# GSA120-250-0264B0635-3-CHN	250	52.92 <i>2.083</i>	6.345 <i>0.250</i>	53.339 <i>2.100</i>	2.642 <i>0.104</i>	8.26 <i>0.325</i>	7.93 <i>0.312</i>	5.613 / Clamp Hub	Helical	303 Stainless / AGMA Q10
# GSA120-250-0264B0635-3-FL	250	52.92 <i>2.083</i>	6.345 <i>0.250</i>	53.339 <i>2.100</i>	2.642 <i>0.104</i>	9.78 <i>0.385</i>	13.46 <i>0.530</i>	7.137 / Fairloc Hub	Helical	303 Stainless / AGMA Q10

Indicates item not stocked at time of printing - Please enquire for lead time

E&OE Pricing and all details subject to change without notice - Copyright Miniature Bearings Australia Pty Ltd

MBA Size Listings are a guide to sizes only and must not be solely relied on for critical design information.

Gears - Spur - Antibacklash - 120 Pitch

Part Number	Teeth (No.)	Pitch Circle Diameter (PD) mm <i>inches</i>	Bore (d) mm <i>inches</i>	Outside Diameter (OD) mm <i>inches</i>	Face Width (fw) mm <i>inches</i>	Overall Width mm <i>inches</i>	Hub Diameter (D1) mm <i>inches</i>	Hub Proj / Locking Method mm <i>inches</i>	Spring Type	Material / Quality
# GSA120-250-0264B0635-3-HSN	250	52.92 <i>2.083</i>	6.345 <i>0.250</i>	53.339 <i>2.100</i>	2.642 <i>0.104</i>	8.26 <i>0.325</i>	11.10 <i>0.437</i>	5.613 / Pin Hub - Set Screw	Helical	303 Stainless / AGMA Q10
# GSA120-250-0264B0635-3-HSW	250	52.92 <i>2.083</i>	6.345 <i>0.250</i>	53.339 <i>2.100</i>	2.642 <i>0.104</i>	9.78 <i>0.385</i>	12.70 <i>0.500</i>	7.137 / Pin Hub - Set Screw	Helical	303 Stainless / AGMA Q10
# GSA120-250-0264B0635-A2S-CHN	250	52.92 <i>2.083</i>	6.345 <i>0.250</i>	53.339 <i>2.100</i>	2.642 <i>0.104</i>	8.26 <i>0.325</i>	7.93 <i>0.312</i>	5.613 / Clamp Hub	Helical	Alum. Body / 303 Stainless Hub / AGMA Q10
# GSA120-250-0264B0635-A2S-CHW	250	52.92 <i>2.083</i>	6.345 <i>0.250</i>	53.339 <i>2.100</i>	2.642 <i>0.104</i>	9.78 <i>0.385</i>	7.93 <i>0.312</i>	7.137 / Clamp Hub	Helical	Alum. Body / 303 Stainless Hub / AGMA Q10
# GSA120-250-0264B0635-A2S-FL	250	52.92 <i>2.083</i>	6.345 <i>0.250</i>	53.339 <i>2.100</i>	2.642 <i>0.104</i>	9.78 <i>0.385</i>	13.46 <i>0.530</i>	7.137 / Fairloc Hub	Helical	Alum. Body / 303 Stainless Hub / AGMA Q10
# GSA120-250-0264B0635-A2S-HSN	250	52.92 <i>2.083</i>	6.345 <i>0.250</i>	53.339 <i>2.100</i>	2.642 <i>0.104</i>	8.26 <i>0.325</i>	11.10 <i>0.437</i>	5.613 / Pin Hub - Set Screw	Helical	Alum. Body / 303 Stainless Hub / AGMA Q10

Indicates item not stocked at time of printing - Please enquire for lead time

E&OE Pricing and all details subject to change without notice - Copyright Miniature Bearings Australia Pty Ltd

MBA Size Listings are a guide to sizes only and must not be solely relied on for critical design information.

Gears - Spur - Antibacklash - 120 Pitch

Part Number	Teeth (No.)	Pitch Circle Diameter (PD) mm <i>inches</i>	Bore (d) mm <i>inches</i>	Outside Diameter (OD) mm <i>inches</i>	Face Width (fw) mm <i>inches</i>	Overall Width mm <i>inches</i>	Hub Diameter (D1) mm <i>inches</i>	Hub Proj / Locking Method mm <i>inches</i>	Spring Type	Material / Quality
# GSA120-250-0264B0635-A2S-HSW	250	52.92 <i>2.083</i>	6.345 <i>0.250</i>	53.339 <i>2.100</i>	2.642 <i>0.104</i>	9.78 <i>0.385</i>	12.70 <i>0.500</i>	7.137 / Pin Hub - Set Screw	Helical	Alum. Body / 303 Stainless Hub / AGMA Q10
# GSA120-250-0264B0635-3-CHW	250	52.92 <i>2.083</i>	6.345 <i>0.250</i>	53.339 <i>2.100</i>	2.642 <i>0.104</i>	9.78 <i>0.385</i>	7.93 <i>0.312</i>	7.137 / Clamp Hub	Helical	303 Stainless / AGMA Q10
# GSA120-260-0264B0317-3-CHW	260	55.03 <i>2.167</i>	4.757 <i>0.187</i>	55.457 <i>2.183</i>	2.642 <i>0.104</i>	9.78 <i>0.385</i>	4.78 <i>0.188</i>	7.137 / Clamp Hub	Helical	303 Stainless / AGMA Q10
# GSA120-260-0264B0317-A2S-HSW	260	55.03 <i>2.167</i>	4.757 <i>0.187</i>	55.457 <i>2.183</i>	2.642 <i>0.104</i>	9.78 <i>0.385</i>	7.87 <i>0.310</i>	7.137 / Pin Hub - Set Screw	Helical	Alum. Body / 303 Stainless Hub / AGMA Q10
# GSA120-260-0264B0317-A2S-HSN	260	55.03 <i>2.167</i>	4.757 <i>0.187</i>	55.457 <i>2.183</i>	2.642 <i>0.104</i>	8.26 <i>0.325</i>	7.93 <i>0.312</i>	5.613 / Pin Hub - Set Screw	Helical	Alum. Body / 303 Stainless Hub / AGMA Q10
# GSA120-260-0264B0317-A2S-FL	260	55.03 <i>2.167</i>	4.757 <i>0.187</i>	55.457 <i>2.183</i>	2.642 <i>0.104</i>	9.78 <i>0.385</i>	13.46 <i>0.530</i>	7.137 / Fairloc Hub	Helical	Alum. Body / 303 Stainless Hub / AGMA Q10

Indicates item not stocked at time of printing - Please enquire for lead time

E&OE Pricing and all details subject to change without notice - Copyright Miniature Bearings Australia Pty Ltd

MBA Size Listings are a guide to sizes only and must not be solely relied on for critical design information.

Gears - Spur - Antibacklash - 120 Pitch

Part Number	Teeth (No.)	Pitch Circle Diameter (PD) mm	Bore (d) mm	Outside Diameter (OD) mm	Face Width (fw) mm	Overall Width mm	Hub Diameter (D1) mm	Hub Proj / Locking Method mm	Spring Type	Material / Quality
		<i>inches</i>	<i>inches</i>	<i>inches</i>	<i>inches</i>	<i>inches</i>	<i>inches</i>	<i>inches</i>		
# GSA120-260-0264B0317-A2S-CHW	260	55.03	4.757	55.457	2.642	9.78	4.78	7.137 / Clamp Hub	Helical	Alum. Body / 303 Stainless Hub / AGMA Q10
		<i>2.167</i>	<i>0.187</i>	<i>2.183</i>	<i>0.104</i>	<i>0.385</i>	<i>0.188</i>			
# GSA120-260-0264B0317-A2S-CHN	260	55.03	4.757	55.457	2.642	8.26	4.75	5.613 / Clamp Hub	Helical	Alum. Body / 303 Stainless Hub / AGMA Q10
		<i>2.167</i>	<i>0.187</i>	<i>2.183</i>	<i>0.104</i>	<i>0.325</i>	<i>0.187</i>			
# GSA120-260-0264B0317-3-HSW	260	55.03	4.757	55.457	2.642	9.78	7.87	7.137 / Pin Hub - Set Screw	Helical	303 Stainless / AGMA Q10
		<i>2.167</i>	<i>0.187</i>	<i>2.183</i>	<i>0.104</i>	<i>0.385</i>	<i>0.310</i>			
# GSA120-260-0264B0317-3-FL	260	55.03	4.757	55.457	2.642	9.78	13.46	7.137 / Fairloc Hub	Helical	303 Stainless / AGMA Q10
		<i>2.167</i>	<i>0.187</i>	<i>2.183</i>	<i>0.104</i>	<i>0.385</i>	<i>0.530</i>			
# GSA120-260-0264B0317-3-CHN	260	55.03	4.757	55.457	2.642	8.26	4.75	5.613 / Clamp Hub	Helical	303 Stainless / AGMA Q10
		<i>2.167</i>	<i>0.187</i>	<i>2.183</i>	<i>0.104</i>	<i>0.325</i>	<i>0.187</i>			
# GSA120-260-0264B0317-3-HSN	260	55.03	4.757	55.457	2.642	8.26	7.93	5.613 / Pin Hub - Set Screw	Helical	303 Stainless / AGMA Q10
		<i>2.167</i>	<i>0.187</i>	<i>2.183</i>	<i>0.104</i>	<i>0.325</i>	<i>0.312</i>			
# GSA120-260-0264B0476-A2S-CHW	260	55.03	4.757	55.457	2.642	9.78	6.35	7.137 / Clamp Hub	Helical	Alum. Body / 303 Stainless Hub / AGMA Q10
		<i>2.167</i>	<i>0.187</i>	<i>2.183</i>	<i>0.104</i>	<i>0.385</i>	<i>0.250</i>			

Indicates item not stocked at time of printing - Please enquire for lead time

E&OE Pricing and all details subject to change without notice - Copyright Miniature Bearings Australia Pty Ltd

MBA Size Listings are a guide to sizes only and must not be solely relied on for critical design information.

Gears - Spur - Antibacklash - 120 Pitch

Part Number	Teeth (No.)	Pitch Circle Diameter (PD) mm <i>inches</i>	Bore (d) mm <i>inches</i>	Outside Diameter (OD) mm <i>inches</i>	Face Width (fw) mm <i>inches</i>	Overall Width mm <i>inches</i>	Hub Diameter (D1) mm <i>inches</i>	Hub Proj / Locking Method mm <i>inches</i>	Spring Type	Material / Quality
# GSA120-260-0264B0476-3-CHW	260	55.03 <i>2.167</i>	4.757 <i>0.187</i>	55.457 <i>2.183</i>	2.642 <i>0.104</i>	9.78 <i>0.385</i>	6.35 <i>0.250</i>	7.137 / Clamp Hub	Helical	303 Stainless / AGMA Q10
# GSA120-260-0264B0476-A2S-HSW	260	55.03 <i>2.167</i>	4.757 <i>0.187</i>	55.457 <i>2.183</i>	2.642 <i>0.104</i>	9.78 <i>0.385</i>	9.40 <i>0.370</i>	7.137 / Pin Hub - Set Screw	Helical	Alum. Body / 303 Stainless Hub / AGMA Q10
# GSA120-260-0264B0476-A2S-HSN	260	55.03 <i>2.167</i>	4.757 <i>0.187</i>	55.457 <i>2.183</i>	2.642 <i>0.104</i>	8.26 <i>0.325</i>	9.53 <i>0.375</i>	5.613 / Pin Hub - Set Screw	Helical	Alum. Body / 303 Stainless Hub / AGMA Q10
# GSA120-260-0264B0476-A2S-FL	260	55.03 <i>2.167</i>	4.757 <i>0.187</i>	55.457 <i>2.183</i>	2.642 <i>0.104</i>	9.78 <i>0.385</i>	13.46 <i>0.530</i>	7.137 / Fairloc Hub	Helical	Alum. Body / 303 Stainless Hub / AGMA Q10
# GSA120-260-0264B0476-3-HSW	260	55.03 <i>2.167</i>	4.757 <i>0.187</i>	55.457 <i>2.183</i>	2.642 <i>0.104</i>	9.78 <i>0.385</i>	9.40 <i>0.370</i>	7.137 / Pin Hub - Set Screw	Helical	303 Stainless / AGMA Q10
# GSA120-260-0264B0476-3-CHN	260	55.03 <i>2.167</i>	4.757 <i>0.187</i>	55.457 <i>2.183</i>	2.642 <i>0.104</i>	8.26 <i>0.325</i>	6.35 <i>0.250</i>	5.613 / Clamp Hub	Helical	303 Stainless / AGMA Q10
# GSA120-260-0264B0476-3-FL	260	55.03 <i>2.167</i>	4.757 <i>0.187</i>	55.457 <i>2.183</i>	2.642 <i>0.104</i>	9.78 <i>0.385</i>	13.46 <i>0.530</i>	7.137 / Fairloc Hub	Helical	303 Stainless / AGMA Q10

Indicates item not stocked at time of printing - Please enquire for lead time

E&OE Pricing and all details subject to change without notice - Copyright Miniature Bearings Australia Pty Ltd

MBA Size Listings are a guide to sizes only and must not be solely relied on for critical design information.

Gears - Spur - Antibacklash - 120 Pitch

Part Number	Teeth (No.)	Pitch Circle Diameter (PD) mm <i>inches</i>	Bore (d) mm <i>inches</i>	Outside Diameter (OD) mm <i>inches</i>	Face Width (fw) mm <i>inches</i>	Overall Width mm <i>inches</i>	Hub Diameter (D1) mm <i>inches</i>	Hub Proj / Locking Method mm <i>inches</i>	Spring Type	Material / Quality
# GSA120-260-0264B0476-3-HSN	260	55.03 <i>2.167</i>	4.757 <i>0.187</i>	55.457 <i>2.183</i>	2.642 <i>0.104</i>	8.26 <i>0.325</i>	9.53 <i>0.375</i>	5.613 / Pin Hub - Set Screw	Helical	303 Stainless / AGMA Q10
# GSA120-260-0264B0476-A2S-CHN	260	55.03 <i>2.167</i>	4.757 <i>0.187</i>	55.457 <i>2.183</i>	2.642 <i>0.104</i>	8.26 <i>0.325</i>	6.35 <i>0.250</i>	5.613 / Clamp Hub	Helical	Alum. Body / 303 Stainless Hub / AGMA Q10
# GSA120-260-0264B0635-3-HSW	260	55.03 <i>2.167</i>	6.345 <i>0.250</i>	55.457 <i>2.183</i>	2.642 <i>0.104</i>	9.78 <i>0.385</i>	12.70 <i>0.500</i>	7.137 / Pin Hub - Set Screw	Helical	303 Stainless / AGMA Q10
# GSA120-260-0264B0635-A2S-HSW	260	55.03 <i>2.167</i>	6.345 <i>0.250</i>	55.457 <i>2.183</i>	2.642 <i>0.104</i>	9.78 <i>0.385</i>	12.70 <i>0.500</i>	7.137 / Pin Hub - Set Screw	Helical	Alum. Body / 303 Stainless Hub / AGMA Q10
# GSA120-260-0264B0635-A2S-HSN	260	55.03 <i>2.167</i>	6.345 <i>0.250</i>	55.457 <i>2.183</i>	2.642 <i>0.104</i>	8.26 <i>0.325</i>	11.10 <i>0.437</i>	5.613 / Pin Hub - Set Screw	Helical	Alum. Body / 303 Stainless Hub / AGMA Q10
# GSA120-260-0264B0635-A2S-FL	260	55.03 <i>2.167</i>	6.345 <i>0.250</i>	55.457 <i>2.183</i>	2.642 <i>0.104</i>	9.78 <i>0.385</i>	13.46 <i>0.530</i>	7.137 / Fairloc Hub	Helical	Alum. Body / 303 Stainless Hub / AGMA Q10

Indicates item not stocked at time of printing - Please enquire for lead time

E&OE Pricing and all details subject to change without notice - Copyright Miniature Bearings Australia Pty Ltd

MBA Size Listings are a guide to sizes only and must not be solely relied on for critical design information.

Gears - Spur - Antibacklash - 120 Pitch

Part Number	Teeth (No.)	Pitch Circle Diameter (PD) mm <i>inches</i>	Bore (d) mm <i>inches</i>	Outside Diameter (OD) mm <i>inches</i>	Face Width (fw) mm <i>inches</i>	Overall Width mm <i>inches</i>	Hub Diameter (D1) mm <i>inches</i>	Hub Proj / Locking Method mm <i>inches</i>	Spring Type	Material / Quality
# GSA120-260-0264B0635-A2S-CHN	260	55.03 <i>2.167</i>	6.345 <i>0.250</i>	55.457 <i>2.183</i>	2.642 <i>0.104</i>	8.26 <i>0.325</i>	7.93 <i>0.312</i>	5.613 / Clamp Hub	Helical	Alum. Body / 303 Stainless Hub / AGMA Q10
# GSA120-260-0264B0635-3-HSN	260	55.03 <i>2.167</i>	6.345 <i>0.250</i>	55.457 <i>2.183</i>	2.642 <i>0.104</i>	8.26 <i>0.325</i>	11.10 <i>0.437</i>	5.613 / Pin Hub - Set Screw	Helical	303 Stainless / AGMA Q10
# GSA120-260-0264B0635-3-FL	260	55.03 <i>2.167</i>	6.345 <i>0.250</i>	55.457 <i>2.183</i>	2.642 <i>0.104</i>	9.78 <i>0.385</i>	13.46 <i>0.530</i>	7.137 / Fairloc Hub	Helical	303 Stainless / AGMA Q10
# GSA120-260-0264B0635-3-CHW	260	55.03 <i>2.167</i>	6.345 <i>0.250</i>	55.457 <i>2.183</i>	2.642 <i>0.104</i>	9.78 <i>0.385</i>	7.93 <i>0.312</i>	7.137 / Clamp Hub	Helical	303 Stainless / AGMA Q10
# GSA120-260-0264B0635-3-CHN	260	55.03 <i>2.167</i>	6.345 <i>0.250</i>	55.457 <i>2.183</i>	2.642 <i>0.104</i>	8.26 <i>0.325</i>	7.93 <i>0.312</i>	5.613 / Clamp Hub	Helical	303 Stainless / AGMA Q10
# GSA120-260-0264B0635-A2S-CHW	260	55.03 <i>2.167</i>	6.345 <i>0.250</i>	55.457 <i>2.183</i>	2.642 <i>0.104</i>	9.78 <i>0.385</i>	7.93 <i>0.312</i>	7.137 / Clamp Hub	Helical	Alum. Body / 303 Stainless Hub / AGMA Q10
# GSA120-270-0264B0317-3-CHW	270	57.15 <i>2.250</i>	4.757 <i>0.187</i>	57.573 <i>2.267</i>	2.642 <i>0.104</i>	9.78 <i>0.385</i>	4.78 <i>0.188</i>	7.137 / Clamp Hub	Helical	303 Stainless / AGMA Q10

Indicates item not stocked at time of printing - Please enquire for lead time

E&OE Pricing and all details subject to change without notice - Copyright Miniature Bearings Australia Pty Ltd

MBA Size Listings are a guide to sizes only and must not be solely relied on for critical design information.

Gears - Spur - Antibacklash - 120 Pitch

Part Number	Teeth (No.)	Pitch Circle Diameter (PD) mm	Bore (d) mm	Outside Diameter (OD) mm	Face Width (fw) mm	Overall Width mm	Hub Diameter (D1) mm	Hub Proj / Locking Method mm	Spring Type	Material / Quality
		<i>inches</i>	<i>inches</i>	<i>inches</i>	<i>inches</i>	<i>inches</i>	<i>inches</i>	<i>inches</i>		
# GSA120-270-0264B0317-A2S-CHW	270	57.15	4.757	57.573	2.642	9.78	4.78	7.137 / Clamp Hub	Helical	Alum. Body / 303 Stainless Hub / AGMA Q10
		<i>2.250</i>	<i>0.187</i>	<i>2.267</i>	<i>0.104</i>	<i>0.385</i>	<i>0.188</i>			
# GSA120-270-0264B0317-A2S-HSW	270	57.15	4.757	57.573	2.642	9.78	7.87	7.137 / Pin Hub - Set Screw	Helical	Alum. Body / 303 Stainless Hub / AGMA Q10
		<i>2.250</i>	<i>0.187</i>	<i>2.267</i>	<i>0.104</i>	<i>0.385</i>	<i>0.310</i>			
# GSA120-270-0264B0317-A2S-HSN	270	57.15	4.757	57.573	2.642	8.26	7.93	5.613 / Pin Hub - Set Screw	Helical	Alum. Body / 303 Stainless Hub / AGMA Q10
		<i>2.250</i>	<i>0.187</i>	<i>2.267</i>	<i>0.104</i>	<i>0.325</i>	<i>0.312</i>			
# GSA120-270-0264B0317-A2S-FL	270	57.15	4.757	57.573	2.642	9.78	13.46	7.137 / Fairloc Hub	Helical	Alum. Body / 303 Stainless Hub / AGMA Q10
		<i>2.250</i>	<i>0.187</i>	<i>2.267</i>	<i>0.104</i>	<i>0.385</i>	<i>0.530</i>			
# GSA120-270-0264B0317-3-HSW	270	57.15	4.757	57.573	2.642	9.78	7.87	7.137 / Pin Hub - Set Screw	Helical	303 Stainless / AGMA Q10
		<i>2.250</i>	<i>0.187</i>	<i>2.267</i>	<i>0.104</i>	<i>0.385</i>	<i>0.310</i>			
# GSA120-270-0264B0317-3-CHN	270	57.15	4.757	57.573	2.642	8.26	4.75	5.613 / Clamp Hub	Helical	303 Stainless / AGMA Q10
		<i>2.250</i>	<i>0.187</i>	<i>2.267</i>	<i>0.104</i>	<i>0.325</i>	<i>0.187</i>			

Indicates item not stocked at time of printing - Please enquire for lead time

E&OE Pricing and all details subject to change without notice - Copyright Miniature Bearings Australia Pty Ltd

MBA Size Listings are a guide to sizes only and must not be solely relied on for critical design information.

Gears - Spur - Antibacklash - 120 Pitch

Part Number	Teeth (No.)	Pitch Circle Diameter (PD) mm	Bore (d) mm	Outside Diameter (OD) mm	Face Width (fw) mm	Overall Width mm	Hub Diameter (D1) mm	Hub Proj / Locking Method mm	Spring Type	Material / Quality
		<i>inches</i>	<i>inches</i>	<i>inches</i>	<i>inches</i>	<i>inches</i>	<i>inches</i>	<i>inches</i>		
# GSA120-270-0264B0317-3-FL	270	57.15	4.757	57.573	2.642	9.78	13.46	7.137 / Fairloc Hub	Helical	303 Stainless / AGMA Q10
		<i>2.250</i>	<i>0.187</i>	<i>2.267</i>	<i>0.104</i>	<i>0.385</i>	<i>0.530</i>			
# GSA120-270-0264B0317-3-HSN	270	57.15	4.757	57.573	2.642	8.26	7.93	5.613 / Pin Hub - Set Screw	Helical	303 Stainless / AGMA Q10
		<i>2.250</i>	<i>0.187</i>	<i>2.267</i>	<i>0.104</i>	<i>0.325</i>	<i>0.312</i>			
# GSA120-270-0264B0317-A2S-CHN	270	57.15	4.757	57.573	2.642	8.26	4.75	5.613 / Clamp Hub	Helical	Alum. Body / 303 Stainless Hub / AGMA Q10
		<i>2.250</i>	<i>0.187</i>	<i>2.267</i>	<i>0.104</i>	<i>0.325</i>	<i>0.187</i>			
# GSA120-270-0264B0476-3-HSW	270	57.15	4.757	57.573	2.642	9.78	9.40	7.137 / Pin Hub - Set Screw	Helical	303 Stainless / AGMA Q10
		<i>2.250</i>	<i>0.187</i>	<i>2.267</i>	<i>0.104</i>	<i>0.385</i>	<i>0.370</i>			
# GSA120-270-0264B0476-A2S-HSW	270	57.15	4.757	57.573	2.642	9.78	9.40	7.137 / Pin Hub - Set Screw	Helical	Alum. Body / 303 Stainless Hub / AGMA Q10
		<i>2.250</i>	<i>0.187</i>	<i>2.267</i>	<i>0.104</i>	<i>0.385</i>	<i>0.370</i>			
# GSA120-270-0264B0476-A2S-HSN	270	57.15	4.757	57.573	2.642	8.26	9.53	5.613 / Pin Hub - Set Screw	Helical	Alum. Body / 303 Stainless Hub / AGMA Q10
		<i>2.250</i>	<i>0.187</i>	<i>2.267</i>	<i>0.104</i>	<i>0.325</i>	<i>0.375</i>			

Indicates item not stocked at time of printing - Please enquire for lead time

E&OE Pricing and all details subject to change without notice - Copyright Miniature Bearings Australia Pty Ltd

MBA Size Listings are a guide to sizes only and must not be solely relied on for critical design information.

Gears - Spur - Antibacklash - 120 Pitch

Part Number	Teeth (No.)	Pitch Circle Diameter (PD) mm <i>inches</i>	Bore (d) mm <i>inches</i>	Outside Diameter (OD) mm <i>inches</i>	Face Width (fw) mm <i>inches</i>	Overall Width mm <i>inches</i>	Hub Diameter (D1) mm <i>inches</i>	Hub Proj / Locking Method mm <i>inches</i>	Spring Type	Material / Quality
# GSA120-270-0264B0476-A2S-FL	270	57.15 <i>2.250</i>	4.757 <i>0.187</i>	57.573 <i>2.267</i>	2.642 <i>0.104</i>	9.78 <i>0.385</i>	13.46 <i>0.530</i>	7.137 / Fairloc Hub	Helical	Alum. Body / 303 Stainless Hub / AGMA Q10
# GSA120-270-0264B0476-A2S-CHN	270	57.15 <i>2.250</i>	4.757 <i>0.187</i>	57.573 <i>2.267</i>	2.642 <i>0.104</i>	8.26 <i>0.325</i>	6.35 <i>0.250</i>	5.613 / Clamp Hub	Helical	Alum. Body / 303 Stainless Hub / AGMA Q10
# GSA120-270-0264B0476-3-HSN	270	57.15 <i>2.250</i>	4.757 <i>0.187</i>	57.573 <i>2.267</i>	2.642 <i>0.104</i>	8.26 <i>0.325</i>	9.53 <i>0.375</i>	5.613 / Pin Hub - Set Screw	Helical	303 Stainless / AGMA Q10
# GSA120-270-0264B0476-3-FL	270	57.15 <i>2.250</i>	4.757 <i>0.187</i>	57.573 <i>2.267</i>	2.642 <i>0.104</i>	9.78 <i>0.385</i>	13.46 <i>0.530</i>	7.137 / Fairloc Hub	Helical	303 Stainless / AGMA Q10
# GSA120-270-0264B0476-3-CHW	270	57.15 <i>2.250</i>	4.757 <i>0.187</i>	57.573 <i>2.267</i>	2.642 <i>0.104</i>	9.78 <i>0.385</i>	6.35 <i>0.250</i>	7.137 / Clamp Hub	Helical	303 Stainless / AGMA Q10
# GSA120-270-0264B0476-3-CHN	270	57.15 <i>2.250</i>	4.757 <i>0.187</i>	57.573 <i>2.267</i>	2.642 <i>0.104</i>	8.26 <i>0.325</i>	6.35 <i>0.250</i>	5.613 / Clamp Hub	Helical	303 Stainless / AGMA Q10
# GSA120-270-0264B0476-A2S-CHW	270	57.15 <i>2.250</i>	4.757 <i>0.187</i>	57.573 <i>2.267</i>	2.642 <i>0.104</i>	9.78 <i>0.385</i>	6.35 <i>0.250</i>	7.137 / Clamp Hub	Helical	Alum. Body / 303 Stainless Hub / AGMA Q10

Indicates item not stocked at time of printing - Please enquire for lead time

E&OE Pricing and all details subject to change without notice - Copyright Miniature Bearings Australia Pty Ltd

MBA Size Listings are a guide to sizes only and must not be solely relied on for critical design information.

Gears - Spur - Antibacklash - 120 Pitch

Part Number	Teeth (No.)	Pitch Circle Diameter (PD) mm <i>inches</i>	Bore (d) mm <i>inches</i>	Outside Diameter (OD) mm <i>inches</i>	Face Width (fw) mm <i>inches</i>	Overall Width mm <i>inches</i>	Hub Diameter (D1) mm <i>inches</i>	Hub Proj / Locking Method mm <i>inches</i>	Spring Type	Material / Quality
# GSA120-270-0264B0635-3-HSW	270	57.15	6.345	57.573	2.642	9.78	12.70	7.137 / Pin Hub - Set Screw	Helical	303 Stainless / AGMA Q10
		<i>2.250</i>	<i>0.250</i>	<i>2.267</i>	<i>0.104</i>	<i>0.385</i>	<i>0.500</i>			
# GSA120-270-0264B0635-A2S-HSN	270	57.15	6.345	57.573	2.642	8.26	11.10	5.613 / Pin Hub - Set Screw	Helical	Alum. Body / 303 Stainless Hub / AGMA Q10
		<i>2.250</i>	<i>0.250</i>	<i>2.267</i>	<i>0.104</i>	<i>0.325</i>	<i>0.437</i>			
# GSA120-270-0264B0635-A2S-FL	270	57.15	6.345	57.573	2.642	9.78	13.46	7.137 / Fairloc Hub	Helical	Alum. Body / 303 Stainless Hub / AGMA Q10
		<i>2.250</i>	<i>0.250</i>	<i>2.267</i>	<i>0.104</i>	<i>0.385</i>	<i>0.530</i>			
# GSA120-270-0264B0635-A2S-HSW	270	57.15	6.345	57.573	2.642	9.78	12.70	7.137 / Pin Hub - Set Screw	Helical	Alum. Body / 303 Stainless Hub / AGMA Q10
		<i>2.250</i>	<i>0.250</i>	<i>2.267</i>	<i>0.104</i>	<i>0.385</i>	<i>0.500</i>			
# GSA120-270-0264B0635-A2S-CHN	270	57.15	6.345	57.573	2.642	8.26	7.93	5.613 / Clamp Hub	Helical	Alum. Body / 303 Stainless Hub / AGMA Q10
		<i>2.250</i>	<i>0.250</i>	<i>2.267</i>	<i>0.104</i>	<i>0.325</i>	<i>0.312</i>			
# GSA120-270-0264B0635-3-FL	270	57.15	6.345	57.573	2.642	9.78	13.46	7.137 / Fairloc Hub	Helical	303 Stainless / AGMA Q10
		<i>2.250</i>	<i>0.250</i>	<i>2.267</i>	<i>0.104</i>	<i>0.385</i>	<i>0.530</i>			

Indicates item not stocked at time of printing - Please enquire for lead time

E&OE Pricing and all details subject to change without notice - Copyright Miniature Bearings Australia Pty Ltd

MBA Size Listings are a guide to sizes only and must not be solely relied on for critical design information.

Gears - Spur - Antibacklash - 120 Pitch

Part Number	Teeth (No.)	Pitch Circle Diameter (PD) mm	Bore (d) mm	Outside Diameter (OD) mm	Face Width (fw) mm	Overall Width mm	Hub Diameter (D1) mm	Hub Proj / Locking Method mm	Spring Type	Material / Quality
		<i>inches</i>	<i>inches</i>	<i>inches</i>	<i>inches</i>	<i>inches</i>	<i>inches</i>	<i>inches</i>		
# GSA120-270-0264B0635-3-CHW	270	57.15	6.345	57.573	2.642	9.78	7.93	7.137 / Clamp Hub	Helical	303 Stainless / AGMA Q10
		<i>2.250</i>	<i>0.250</i>	<i>2.267</i>	<i>0.104</i>	<i>0.385</i>	<i>0.312</i>			
# GSA120-270-0264B0635-3-CHN	270	57.15	6.345	57.573	2.642	8.26	7.93	5.613 / Clamp Hub	Helical	303 Stainless / AGMA Q10
		<i>2.250</i>	<i>0.250</i>	<i>2.267</i>	<i>0.104</i>	<i>0.325</i>	<i>0.312</i>			
# GSA120-270-0264B0635-A2S-CHW	270	57.15	6.345	57.573	2.642	9.78	7.93	7.137 / Clamp Hub	Helical	Alum. Body / 303 Stainless Hub / AGMA Q10
		<i>2.250</i>	<i>0.250</i>	<i>2.267</i>	<i>0.104</i>	<i>0.385</i>	<i>0.312</i>			
# GSA120-270-0264B0635-3-HSN	270	57.15	6.345	57.573	2.642	8.26	11.10	5.613 / Pin Hub - Set Screw	Helical	303 Stainless / AGMA Q10
		<i>2.250</i>	<i>0.250</i>	<i>2.267</i>	<i>0.104</i>	<i>0.325</i>	<i>0.437</i>			
# GSA120-280-0264B0317-3-HSW	280	59.27	4.757	59.689	2.642	9.78	7.87	7.137 / Pin Hub - Set Screw	Helical	303 Stainless / AGMA Q10
		<i>2.333</i>	<i>0.187</i>	<i>2.350</i>	<i>0.104</i>	<i>0.385</i>	<i>0.310</i>			
# GSA120-280-0264B0317-A2S-HSW	280	59.27	4.757	59.689	2.642	9.78	7.87	7.137 / Pin Hub - Set Screw	Helical	Alum. Body / 303 Stainless Hub / AGMA Q10
		<i>2.333</i>	<i>0.187</i>	<i>2.350</i>	<i>0.104</i>	<i>0.385</i>	<i>0.310</i>			
# GSA120-280-0264B0317-A2S-HSN	280	59.27	4.757	59.689	2.642	8.26	7.93	5.613 / Pin Hub - Set Screw	Helical	Alum. Body / 303 Stainless Hub / AGMA Q10
		<i>2.333</i>	<i>0.187</i>	<i>2.350</i>	<i>0.104</i>	<i>0.325</i>	<i>0.312</i>			

Indicates item not stocked at time of printing - Please enquire for lead time

E&OE Pricing and all details subject to change without notice - Copyright Miniature Bearings Australia Pty Ltd

MBA Size Listings are a guide to sizes only and must not be solely relied on for critical design information.

Gears - Spur - Antibacklash - 120 Pitch

Part Number	Teeth (No.)	Pitch Circle Diameter (PD) mm	Bore (d) mm	Outside Diameter (OD) mm	Face Width (fw) mm	Overall Width mm	Hub Diameter (D1) mm	Hub Proj / Locking Method mm	Spring Type	Material / Quality
		<i>inches</i>	<i>inches</i>	<i>inches</i>	<i>inches</i>	<i>inches</i>	<i>inches</i>	<i>inches</i>		
# GSA120-280-0264B0317-A2S-FL	280	59.27	4.757	59.689	2.642	9.78	13.46	7.137 / Fairloc Hub	Helical	Alum. Body / 303 Stainless Hub / AGMA Q10
		<i>2.333</i>	<i>0.187</i>	<i>2.350</i>	<i>0.104</i>	<i>0.385</i>	<i>0.530</i>			
# GSA120-280-0264B0317-A2S-CHN	280	59.27	4.757	59.689	2.642	8.26	4.75	5.613 / Clamp Hub	Helical	Alum. Body / 303 Stainless Hub / AGMA Q10
		<i>2.333</i>	<i>0.187</i>	<i>2.350</i>	<i>0.104</i>	<i>0.325</i>	<i>0.187</i>			
# GSA120-280-0264B0317-3-HSN	280	59.27	4.757	59.689	2.642	8.26	7.93	5.613 / Pin Hub - Set Screw	Helical	303 Stainless / AGMA Q10
		<i>2.333</i>	<i>0.187</i>	<i>2.350</i>	<i>0.104</i>	<i>0.325</i>	<i>0.312</i>			
# GSA120-280-0264B0317-3-FL	280	59.27	4.757	59.689	2.642	9.78	13.46	7.137 / Fairloc Hub	Helical	303 Stainless / AGMA Q10
		<i>2.333</i>	<i>0.187</i>	<i>2.350</i>	<i>0.104</i>	<i>0.385</i>	<i>0.530</i>			
# GSA120-280-0264B0317-3-CHW	280	59.27	4.757	59.689	2.642	9.78	4.78	7.137 / Clamp Hub	Helical	303 Stainless / AGMA Q10
		<i>2.333</i>	<i>0.187</i>	<i>2.350</i>	<i>0.104</i>	<i>0.385</i>	<i>0.188</i>			
# GSA120-280-0264B0317-3-CHN	280	59.27	4.757	59.689	2.642	8.26	4.75	5.613 / Clamp Hub	Helical	303 Stainless / AGMA Q10
		<i>2.333</i>	<i>0.187</i>	<i>2.350</i>	<i>0.104</i>	<i>0.325</i>	<i>0.187</i>			
# GSA120-280-0264B0317-A2S-CHW	280	59.27	4.757	59.689	2.642	9.78	4.78	7.137 / Clamp Hub	Helical	Alum. Body / 303 Stainless Hub / AGMA Q10
		<i>2.333</i>	<i>0.187</i>	<i>2.350</i>	<i>0.104</i>	<i>0.385</i>	<i>0.188</i>			

Indicates item not stocked at time of printing - Please enquire for lead time

E&OE Pricing and all details subject to change without notice - Copyright Miniature Bearings Australia Pty Ltd

MBA Size Listings are a guide to sizes only and must not be solely relied on for critical design information.

Gears - Spur - Antibacklash - 120 Pitch

Part Number	Teeth (No.)	Pitch Circle Diameter (PD) mm	Bore (d) mm	Outside Diameter (OD) mm	Face Width (fw) mm	Overall Width mm	Hub Diameter (D1) mm	Hub Proj / Locking Method mm	Spring Type	Material / Quality
		<i>inches</i>	<i>inches</i>	<i>inches</i>	<i>inches</i>	<i>inches</i>	<i>inches</i>	<i>inches</i>		
# GSA120-280-0264B0476-3-CHW	280	59.27	4.757	59.689	2.642	9.78	6.35	7.137 / Clamp Hub	Helical	303 Stainless / AGMA Q10
		<i>2.333</i>	<i>0.187</i>	<i>2.350</i>	<i>0.104</i>	<i>0.385</i>	<i>0.250</i>			
# GSA120-280-0264B0476-A2S-CHW	280	59.27	4.757	59.689	2.642	9.78	6.35	7.137 / Clamp Hub	Helical	Alum. Body / 303 Stainless Hub / AGMA Q10
		<i>2.333</i>	<i>0.187</i>	<i>2.350</i>	<i>0.104</i>	<i>0.385</i>	<i>0.250</i>			
# GSA120-280-0264B0476-A2S-HSW	280	59.27	4.757	59.689	2.642	9.78	9.40	7.137 / Pin Hub - Set Screw	Helical	Alum. Body / 303 Stainless Hub / AGMA Q10
		<i>2.333</i>	<i>0.187</i>	<i>2.350</i>	<i>0.104</i>	<i>0.385</i>	<i>0.370</i>			
# GSA120-280-0264B0476-A2S-HSN	280	59.27	4.757	59.689	2.642	8.26	9.53	5.613 / Pin Hub - Set Screw	Helical	Alum. Body / 303 Stainless Hub / AGMA Q10
		<i>2.333</i>	<i>0.187</i>	<i>2.350</i>	<i>0.104</i>	<i>0.325</i>	<i>0.375</i>			
# GSA120-280-0264B0476-A2S-FL	280	59.27	4.757	59.689	2.642	9.78	13.46	7.137 / Fairloc Hub	Helical	Alum. Body / 303 Stainless Hub / AGMA Q10
		<i>2.333</i>	<i>0.187</i>	<i>2.350</i>	<i>0.104</i>	<i>0.385</i>	<i>0.530</i>			
# GSA120-280-0264B0476-3-HSW	280	59.27	4.757	59.689	2.642	9.78	9.40	7.137 / Pin Hub - Set Screw	Helical	303 Stainless / AGMA Q10
		<i>2.333</i>	<i>0.187</i>	<i>2.350</i>	<i>0.104</i>	<i>0.385</i>	<i>0.370</i>			

Indicates item not stocked at time of printing - Please enquire for lead time

E&OE Pricing and all details subject to change without notice - Copyright Miniature Bearings Australia Pty Ltd

MBA Size Listings are a guide to sizes only and must not be solely relied on for critical design information.

Gears - Spur - Antibacklash - 120 Pitch

Part Number	Teeth (No.)	Pitch Circle Diameter (PD) mm	Bore (d) mm	Outside Diameter (OD) mm	Face Width (fw) mm	Overall Width mm	Hub Diameter (D1) mm	Hub Proj / Locking Method mm	Spring Type	Material / Quality
		<i>inches</i>	<i>inches</i>	<i>inches</i>	<i>inches</i>	<i>inches</i>	<i>inches</i>	<i>inches</i>		
# GSA120-280-0264B0476-3-CHN	280	59.27	4.757	59.689	2.642	8.26	6.35	5.613 / Clamp Hub	Helical	303 Stainless / AGMA Q10
		<i>2.333</i>	<i>0.187</i>	<i>2.350</i>	<i>0.104</i>	<i>0.325</i>	<i>0.250</i>			
# GSA120-280-0264B0476-3-FL	280	59.27	4.757	59.689	2.642	9.78	13.46	7.137 / Fairloc Hub	Helical	303 Stainless / AGMA Q10
		<i>2.333</i>	<i>0.187</i>	<i>2.350</i>	<i>0.104</i>	<i>0.385</i>	<i>0.530</i>			
# GSA120-280-0264B0476-3-HSN	280	59.27	4.757	59.689	2.642	8.26	9.53	5.613 / Pin Hub - Set Screw	Helical	303 Stainless / AGMA Q10
		<i>2.333</i>	<i>0.187</i>	<i>2.350</i>	<i>0.104</i>	<i>0.325</i>	<i>0.375</i>			
# GSA120-280-0264B0476-A2S-CHN	280	59.27	4.757	59.689	2.642	8.26	6.35	5.613 / Clamp Hub	Helical	Alum. Body / 303 Stainless Hub / AGMA Q10
		<i>2.333</i>	<i>0.187</i>	<i>2.350</i>	<i>0.104</i>	<i>0.325</i>	<i>0.250</i>			
# GSA120-280-0264B0635-3-HSW	280	59.27	6.345	59.689	2.642	9.78	12.70	7.137 / Pin Hub - Set Screw	Helical	303 Stainless / AGMA Q10
		<i>2.333</i>	<i>0.250</i>	<i>2.350</i>	<i>0.104</i>	<i>0.385</i>	<i>0.500</i>			
# GSA120-280-0264B0635-A2S-HSW	280	59.27	6.345	59.689	2.642	9.78	12.70	7.137 / Pin Hub - Set Screw	Helical	Alum. Body / 303 Stainless Hub / AGMA Q10
		<i>2.333</i>	<i>0.250</i>	<i>2.350</i>	<i>0.104</i>	<i>0.385</i>	<i>0.500</i>			
# GSA120-280-0264B0635-A2S-HSN	280	59.27	6.345	59.689	2.642	8.26	11.10	5.613 / Pin Hub - Set Screw	Helical	Alum. Body / 303 Stainless Hub / AGMA Q10
		<i>2.333</i>	<i>0.250</i>	<i>2.350</i>	<i>0.104</i>	<i>0.325</i>	<i>0.437</i>			

Indicates item not stocked at time of printing - Please enquire for lead time

E&OE Pricing and all details subject to change without notice - Copyright Miniature Bearings Australia Pty Ltd

MBA Size Listings are a guide to sizes only and must not be solely relied on for critical design information.

Gears - Spur - Antibacklash - 120 Pitch

Part Number	Teeth (No.)	Pitch Circle Diameter (PD) mm	Bore (d) mm	Outside Diameter (OD) mm	Face Width (fw) mm	Overall Width mm	Hub Diameter (D1) mm	Hub Proj / Locking Method mm	Spring Type	Material / Quality
		<i>inches</i>	<i>inches</i>	<i>inches</i>	<i>inches</i>	<i>inches</i>	<i>inches</i>	<i>inches</i>		
# GSA120-280-0264B0635-A2S-FL	280	59.27	6.345	59.689	2.642	9.78	13.46	7.137 / Fairloc Hub	Helical	Alum. Body / 303 Stainless Hub / AGMA Q10
		<i>2.333</i>	<i>0.250</i>	<i>2.350</i>	<i>0.104</i>	<i>0.385</i>	<i>0.530</i>			
# GSA120-280-0264B0635-A2S-CHN	280	59.27	6.345	59.689	2.642	8.26	7.93	5.613 / Clamp Hub	Helical	Alum. Body / 303 Stainless Hub / AGMA Q10
		<i>2.333</i>	<i>0.250</i>	<i>2.350</i>	<i>0.104</i>	<i>0.325</i>	<i>0.312</i>			
# GSA120-280-0264B0635-3-HSN	280	59.27	6.345	59.689	2.642	8.26	11.10	5.613 / Pin Hub - Set Screw	Helical	303 Stainless / AGMA Q10
		<i>2.333</i>	<i>0.250</i>	<i>2.350</i>	<i>0.104</i>	<i>0.325</i>	<i>0.437</i>			
# GSA120-280-0264B0635-3-FL	280	59.27	6.345	59.689	2.642	9.78	13.46	7.137 / Fairloc Hub	Helical	303 Stainless / AGMA Q10
		<i>2.333</i>	<i>0.250</i>	<i>2.350</i>	<i>0.104</i>	<i>0.385</i>	<i>0.530</i>			
# GSA120-280-0264B0635-3-CHW	280	59.27	6.345	59.689	2.642	9.78	7.93	7.137 / Clamp Hub	Helical	303 Stainless / AGMA Q10
		<i>2.333</i>	<i>0.250</i>	<i>2.350</i>	<i>0.104</i>	<i>0.385</i>	<i>0.312</i>			
# GSA120-280-0264B0635-3-CHN	280	59.27	6.345	59.689	2.642	8.26	7.93	5.613 / Clamp Hub	Helical	303 Stainless / AGMA Q10
		<i>2.333</i>	<i>0.250</i>	<i>2.350</i>	<i>0.104</i>	<i>0.325</i>	<i>0.312</i>			
# GSA120-280-0264B0635-A2S-CHW	280	59.27	6.345	59.689	2.642	9.78	7.93	7.137 / Clamp Hub	Helical	Alum. Body / 303 Stainless Hub / AGMA Q10
		<i>2.333</i>	<i>0.250</i>	<i>2.350</i>	<i>0.104</i>	<i>0.385</i>	<i>0.312</i>			

Indicates item not stocked at time of printing - Please enquire for lead time

E&OE Pricing and all details subject to change without notice - Copyright Miniature Bearings Australia Pty Ltd

MBA Size Listings are a guide to sizes only and must not be solely relied on for critical design information.

Gears - Spur - Antibacklash - 120 Pitch

Part Number	Teeth (No.)	Pitch Circle Diameter (PD) mm <i>inches</i>	Bore (d) mm <i>inches</i>	Outside Diameter (OD) mm <i>inches</i>	Face Width (fw) mm <i>inches</i>	Overall Width mm <i>inches</i>	Hub Diameter (D1) mm <i>inches</i>	Hub Proj / Locking Method mm <i>inches</i>	Spring Type	Material / Quality
# GSA120-290-0264B0317-3-HSW	290	61.38 <i>2.417</i>	4.757 <i>0.187</i>	61.807 <i>2.433</i>	2.642 <i>0.104</i>	9.78 <i>0.385</i>	7.87 <i>0.310</i>	7.137 / Pin Hub - Set Screw	Helical	303 Stainless / AGMA Q10
# GSA120-290-0264B0317-A2S-CHN	290	61.38 <i>2.417</i>	4.757 <i>0.187</i>	61.807 <i>2.433</i>	2.642 <i>0.104</i>	8.26 <i>0.325</i>	4.75 <i>0.187</i>	5.613 / Clamp Hub	Helical	Alum. Body / 303 Stainless Hub / AGMA Q10
# GSA120-290-0264B0317-A2S-HSW	290	61.38 <i>2.417</i>	4.757 <i>0.187</i>	61.807 <i>2.433</i>	2.642 <i>0.104</i>	9.78 <i>0.385</i>	7.87 <i>0.310</i>	7.137 / Pin Hub - Set Screw	Helical	Alum. Body / 303 Stainless Hub / AGMA Q10
# GSA120-290-0264B0317-A2S-HSN	290	61.38 <i>2.417</i>	4.757 <i>0.187</i>	61.807 <i>2.433</i>	2.642 <i>0.104</i>	8.26 <i>0.325</i>	7.93 <i>0.312</i>	5.613 / Pin Hub - Set Screw	Helical	Alum. Body / 303 Stainless Hub / AGMA Q10
# GSA120-290-0264B0317-A2S-FL	290	61.38 <i>2.417</i>	4.757 <i>0.187</i>	61.807 <i>2.433</i>	2.642 <i>0.104</i>	9.78 <i>0.385</i>	13.46 <i>0.530</i>	7.137 / Fairloc Hub	Helical	Alum. Body / 303 Stainless Hub / AGMA Q10
# GSA120-290-0264B0317-3-HSN	290	61.38 <i>2.417</i>	4.757 <i>0.187</i>	61.807 <i>2.433</i>	2.642 <i>0.104</i>	8.26 <i>0.325</i>	7.93 <i>0.312</i>	5.613 / Pin Hub - Set Screw	Helical	303 Stainless / AGMA Q10

Indicates item not stocked at time of printing - Please enquire for lead time

E&OE Pricing and all details subject to change without notice - Copyright Miniature Bearings Australia Pty Ltd

MBA Size Listings are a guide to sizes only and must not be solely relied on for critical design information.

Gears - Spur - Antibacklash - 120 Pitch

Part Number	Teeth (No.)	Pitch Circle Diameter (PD) mm <i>inches</i>	Bore (d) mm <i>inches</i>	Outside Diameter (OD) mm <i>inches</i>	Face Width (fw) mm <i>inches</i>	Overall Width mm <i>inches</i>	Hub Diameter (D1) mm <i>inches</i>	Hub Proj / Locking Method mm <i>inches</i>	Spring Type	Material / Quality
# GSA120-290-0264B0317-3-FL	290	61.38 <i>2.417</i>	4.757 <i>0.187</i>	61.807 <i>2.433</i>	2.642 <i>0.104</i>	9.78 <i>0.385</i>	13.46 <i>0.530</i>	7.137 / Fairloc Hub	Helical	303 Stainless / AGMA Q10
# GSA120-290-0264B0317-3-CHW	290	61.38 <i>2.417</i>	4.757 <i>0.187</i>	61.807 <i>2.433</i>	2.642 <i>0.104</i>	9.78 <i>0.385</i>	4.78 <i>0.188</i>	7.137 / Clamp Hub	Helical	303 Stainless / AGMA Q10
# GSA120-290-0264B0317-3-CHN	290	61.38 <i>2.417</i>	4.757 <i>0.187</i>	61.807 <i>2.433</i>	2.642 <i>0.104</i>	8.26 <i>0.325</i>	4.75 <i>0.187</i>	5.613 / Clamp Hub	Helical	303 Stainless / AGMA Q10
# GSA120-290-0264B0317-A2S-CHW	290	61.38 <i>2.417</i>	4.757 <i>0.187</i>	61.807 <i>2.433</i>	2.642 <i>0.104</i>	9.78 <i>0.385</i>	4.78 <i>0.188</i>	7.137 / Clamp Hub	Helical	Alum. Body / 303 Stainless Hub / AGMA Q10
# GSA120-290-0264B0476-3-HSW	290	61.38 <i>2.417</i>	4.757 <i>0.187</i>	61.807 <i>2.433</i>	2.642 <i>0.104</i>	9.78 <i>0.385</i>	9.40 <i>0.370</i>	7.137 / Pin Hub - Set Screw	Helical	303 Stainless / AGMA Q10
# GSA120-290-0264B0476-A2S-HSW	290	61.38 <i>2.417</i>	4.757 <i>0.187</i>	61.807 <i>2.433</i>	2.642 <i>0.104</i>	9.78 <i>0.385</i>	9.40 <i>0.370</i>	7.137 / Pin Hub - Set Screw	Helical	Alum. Body / 303 Stainless Hub / AGMA Q10
# GSA120-290-0264B0476-A2S-HSN	290	61.38 <i>2.417</i>	4.757 <i>0.187</i>	61.807 <i>2.433</i>	2.642 <i>0.104</i>	8.26 <i>0.325</i>	9.53 <i>0.375</i>	5.613 / Pin Hub - Set Screw	Helical	Alum. Body / 303 Stainless Hub / AGMA Q10

Indicates item not stocked at time of printing - Please enquire for lead time

E&OE Pricing and all details subject to change without notice - Copyright Miniature Bearings Australia Pty Ltd

MBA Size Listings are a guide to sizes only and must not be solely relied on for critical design information.

Gears - Spur - Antibacklash - 120 Pitch

Part Number	Teeth (No.)	Pitch Circle Diameter (PD) mm	Bore (d) mm	Outside Diameter (OD) mm	Face Width (fw) mm	Overall Width mm	Hub Diameter (D1) mm	Hub Proj / Locking Method mm	Spring Type	Material / Quality
		<i>inches</i>	<i>inches</i>	<i>inches</i>	<i>inches</i>	<i>inches</i>	<i>inches</i>	<i>inches</i>		
# GSA120-290-0264B0476-A2S-FL	290	61.38	4.757	61.807	2.642	9.78	13.46	7.137 / Fairloc Hub	Helical	Alum. Body / 303 Stainless Hub / AGMA Q10
		<i>2.417</i>	<i>0.187</i>	<i>2.433</i>	<i>0.104</i>	<i>0.385</i>	<i>0.530</i>			
# GSA120-290-0264B0476-A2S-CHN	290	61.38	4.757	61.807	2.642	8.26	6.35	5.613 / Clamp Hub	Helical	Alum. Body / 303 Stainless Hub / AGMA Q10
		<i>2.417</i>	<i>0.187</i>	<i>2.433</i>	<i>0.104</i>	<i>0.325</i>	<i>0.250</i>			
# GSA120-290-0264B0476-3-HSN	290	61.38	4.757	61.807	2.642	8.26	9.53	5.613 / Pin Hub - Set Screw	Helical	303 Stainless / AGMA Q10
		<i>2.417</i>	<i>0.187</i>	<i>2.433</i>	<i>0.104</i>	<i>0.325</i>	<i>0.375</i>			
# GSA120-290-0264B0476-3-FL	290	61.38	4.757	61.807	2.642	9.78	13.46	7.137 / Fairloc Hub	Helical	303 Stainless / AGMA Q10
		<i>2.417</i>	<i>0.187</i>	<i>2.433</i>	<i>0.104</i>	<i>0.385</i>	<i>0.530</i>			
# GSA120-290-0264B0476-3-CHW	290	61.38	4.757	61.807	2.642	9.78	6.35	7.137 / Clamp Hub	Helical	303 Stainless / AGMA Q10
		<i>2.417</i>	<i>0.187</i>	<i>2.433</i>	<i>0.104</i>	<i>0.385</i>	<i>0.250</i>			
# GSA120-290-0264B0476-3-CHN	290	61.38	4.757	61.807	2.642	8.26	6.35	5.613 / Clamp Hub	Helical	303 Stainless / AGMA Q10
		<i>2.417</i>	<i>0.187</i>	<i>2.433</i>	<i>0.104</i>	<i>0.325</i>	<i>0.250</i>			
# GSA120-290-0264B0476-A2S-CHW	290	61.38	4.757	61.807	2.642	9.78	6.35	7.137 / Clamp Hub	Helical	Alum. Body / 303 Stainless Hub / AGMA Q10
		<i>2.417</i>	<i>0.187</i>	<i>2.433</i>	<i>0.104</i>	<i>0.385</i>	<i>0.250</i>			

Indicates item not stocked at time of printing - Please enquire for lead time

E&OE Pricing and all details subject to change without notice - Copyright Miniature Bearings Australia Pty Ltd

MBA Size Listings are a guide to sizes only and must not be solely relied on for critical design information.

Gears - Spur - Antibacklash - 120 Pitch

Part Number	Teeth (No.)	Pitch Circle Diameter (PD) mm <i>inches</i>	Bore (d) mm <i>inches</i>	Outside Diameter (OD) mm <i>inches</i>	Face Width (fw) mm <i>inches</i>	Overall Width mm <i>inches</i>	Hub Diameter (D1) mm <i>inches</i>	Hub Proj / Locking Method mm <i>inches</i>	Spring Type	Material / Quality
# GSA120-290-0264B0635-3-HSW	290	61.38	6.345	61.807	2.642	9.78	12.70	7.137 / Pin Hub - Set Screw	Helical	303 Stainless / AGMA Q10
		<i>2.417</i>	<i>0.250</i>	<i>2.433</i>	<i>0.104</i>	<i>0.385</i>	<i>0.500</i>			
# GSA120-290-0264B0635-A2S-HSN	290	61.38	6.345	61.807	2.642	8.26	11.10	5.613 / Pin Hub - Set Screw	Helical	Alum. Body / 303 Stainless Hub / AGMA Q10
		<i>2.417</i>	<i>0.250</i>	<i>2.433</i>	<i>0.104</i>	<i>0.325</i>	<i>0.437</i>			
# GSA120-290-0264B0635-A2S-FL	290	61.38	6.345	61.807	2.642	9.78	13.46	7.137 / Fairloc Hub	Helical	Alum. Body / 303 Stainless Hub / AGMA Q10
		<i>2.417</i>	<i>0.250</i>	<i>2.433</i>	<i>0.104</i>	<i>0.385</i>	<i>0.530</i>			
# GSA120-290-0264B0635-A2S-HSW	290	61.38	6.345	61.807	2.642	9.78	12.70	7.137 / Pin Hub - Set Screw	Helical	Alum. Body / 303 Stainless Hub / AGMA Q10
		<i>2.417</i>	<i>0.250</i>	<i>2.433</i>	<i>0.104</i>	<i>0.385</i>	<i>0.500</i>			
# GSA120-290-0264B0635-A2S-CHN	290	61.38	6.345	61.807	2.642	8.26	7.93	5.613 / Clamp Hub	Helical	Alum. Body / 303 Stainless Hub / AGMA Q10
		<i>2.417</i>	<i>0.250</i>	<i>2.433</i>	<i>0.104</i>	<i>0.325</i>	<i>0.312</i>			
# GSA120-290-0264B0635-3-FL	290	61.38	6.345	61.807	2.642	9.78	13.46	7.137 / Fairloc Hub	Helical	303 Stainless / AGMA Q10
		<i>2.417</i>	<i>0.250</i>	<i>2.433</i>	<i>0.104</i>	<i>0.385</i>	<i>0.530</i>			

Indicates item not stocked at time of printing - Please enquire for lead time

E&OE Pricing and all details subject to change without notice - Copyright Miniature Bearings Australia Pty Ltd

MBA Size Listings are a guide to sizes only and must not be solely relied on for critical design information.

Gears - Spur - Antibacklash - 120 Pitch

Part Number	Teeth (No.)	Pitch Circle Diameter (PD) mm	Bore (d) mm	Outside Diameter (OD) mm	Face Width (fw) mm	Overall Width mm	Hub Diameter (D1) mm	Hub Proj / Locking Method mm	Spring Type	Material / Quality
		<i>inches</i>	<i>inches</i>	<i>inches</i>	<i>inches</i>	<i>inches</i>	<i>inches</i>	<i>inches</i>		
# GSA120-290-0264B0635-3-CHW	290	61.38	6.345	61.807	2.642	9.78	7.93	7.137 / Clamp Hub	Helical	303 Stainless / AGMA Q10
		<i>2.417</i>	<i>0.250</i>	<i>2.433</i>	<i>0.104</i>	<i>0.385</i>	<i>0.312</i>			
# GSA120-290-0264B0635-3-CHN	290	61.38	6.345	61.807	2.642	8.26	7.93	5.613 / Clamp Hub	Helical	303 Stainless / AGMA Q10
		<i>2.417</i>	<i>0.250</i>	<i>2.433</i>	<i>0.104</i>	<i>0.325</i>	<i>0.312</i>			
# GSA120-290-0264B0635-A2S-CHW	290	61.38	6.345	61.807	2.642	9.78	7.93	7.137 / Clamp Hub	Helical	Alum. Body / 303 Stainless Hub / AGMA Q10
		<i>2.417</i>	<i>0.250</i>	<i>2.433</i>	<i>0.104</i>	<i>0.385</i>	<i>0.312</i>			
# GSA120-290-0264B0635-3-HSN	290	61.38	6.345	61.807	2.642	8.26	11.10	5.613 / Pin Hub - Set Screw	Helical	303 Stainless / AGMA Q10
		<i>2.417</i>	<i>0.250</i>	<i>2.433</i>	<i>0.104</i>	<i>0.325</i>	<i>0.437</i>			
# GSA120-300-0264B0317-3-HSW	300	63.50	4.757	63.923	2.642	9.78	7.87	7.137 / Pin Hub - Set Screw	Helical	303 Stainless / AGMA Q10
		<i>2.500</i>	<i>0.187</i>	<i>2.517</i>	<i>0.104</i>	<i>0.385</i>	<i>0.310</i>			
# GSA120-300-0264B0317-A2S-HSW	300	63.50	4.757	63.923	2.642	9.78	7.87	7.137 / Pin Hub - Set Screw	Helical	Alum. Body / 303 Stainless Hub / AGMA Q10
		<i>2.500</i>	<i>0.187</i>	<i>2.517</i>	<i>0.104</i>	<i>0.385</i>	<i>0.310</i>			
# GSA120-300-0264B0317-A2S-HSN	300	63.50	4.757	63.923	2.642	8.26	7.93	5.613 / Pin Hub - Set Screw	Helical	Alum. Body / 303 Stainless Hub / AGMA Q10
		<i>2.500</i>	<i>0.187</i>	<i>2.517</i>	<i>0.104</i>	<i>0.325</i>	<i>0.312</i>			

Indicates item not stocked at time of printing - Please enquire for lead time

E&OE Pricing and all details subject to change without notice - Copyright Miniature Bearings Australia Pty Ltd

MBA Size Listings are a guide to sizes only and must not be solely relied on for critical design information.

Gears - Spur - Antibacklash - 120 Pitch

Part Number	Teeth (No.)	Pitch Circle Diameter (PD) mm	Bore (d) mm	Outside Diameter (OD) mm	Face Width (fw) mm	Overall Width mm	Hub Diameter (D1) mm	Hub Proj / Locking Method mm	Spring Type	Material / Quality
		<i>inches</i>	<i>inches</i>	<i>inches</i>	<i>inches</i>	<i>inches</i>	<i>inches</i>	<i>inches</i>		
# GSA120-300-0264B0317-A2S-FL	300	63.50	4.757	63.923	2.642	9.78	13.46	7.137 / Fairloc Hub	Helical	Alum. Body / 303 Stainless Hub / AGMA Q10
		<i>2.500</i>	<i>0.187</i>	<i>2.517</i>	<i>0.104</i>	<i>0.385</i>	<i>0.530</i>			
# GSA120-300-0264B0317-A2S-CHN	300	63.50	4.757	63.923	2.642	8.26	4.75	5.613 / Clamp Hub	Helical	Alum. Body / 303 Stainless Hub / AGMA Q10
		<i>2.500</i>	<i>0.187</i>	<i>2.517</i>	<i>0.104</i>	<i>0.325</i>	<i>0.187</i>			
# GSA120-300-0264B0317-3-HSN	300	63.50	4.757	63.923	2.642	8.26	7.93	5.613 / Pin Hub - Set Screw	Helical	303 Stainless / AGMA Q10
		<i>2.500</i>	<i>0.187</i>	<i>2.517</i>	<i>0.104</i>	<i>0.325</i>	<i>0.312</i>			
# GSA120-300-0264B0317-3-FL	300	63.50	4.757	63.923	2.642	9.78	13.46	7.137 / Fairloc Hub	Helical	303 Stainless / AGMA Q10
		<i>2.500</i>	<i>0.187</i>	<i>2.517</i>	<i>0.104</i>	<i>0.385</i>	<i>0.530</i>			
# GSA120-300-0264B0317-3-CHW	300	63.50	4.757	63.923	2.642	9.78	4.78	7.137 / Clamp Hub	Helical	303 Stainless / AGMA Q10
		<i>2.500</i>	<i>0.187</i>	<i>2.517</i>	<i>0.104</i>	<i>0.385</i>	<i>0.188</i>			
# GSA120-300-0264B0317-3-CHN	300	63.50	4.757	63.923	2.642	8.26	4.75	5.613 / Clamp Hub	Helical	303 Stainless / AGMA Q10
		<i>2.500</i>	<i>0.187</i>	<i>2.517</i>	<i>0.104</i>	<i>0.325</i>	<i>0.187</i>			
# GSA120-300-0264B0317-A2S-CHW	300	63.50	4.757	63.923	2.642	9.78	4.78	7.137 / Clamp Hub	Helical	Alum. Body / 303 Stainless Hub / AGMA Q10
		<i>2.500</i>	<i>0.187</i>	<i>2.517</i>	<i>0.104</i>	<i>0.385</i>	<i>0.188</i>			

Indicates item not stocked at time of printing - Please enquire for lead time

E&OE Pricing and all details subject to change without notice - Copyright Miniature Bearings Australia Pty Ltd

MBA Size Listings are a guide to sizes only and must not be solely relied on for critical design information.

Gears - Spur - Antibacklash - 120 Pitch

Part Number	Teeth (No.)	Pitch Circle Diameter (PD) mm <i>inches</i>	Bore (d) mm <i>inches</i>	Outside Diameter (OD) mm <i>inches</i>	Face Width (fw) mm <i>inches</i>	Overall Width mm <i>inches</i>	Hub Diameter (D1) mm <i>inches</i>	Hub Proj / Locking Method mm <i>inches</i>	Spring Type	Material / Quality
# GSA120-300-0264B0476-3-HSW	300	63.50	4.757	63.923	2.642	9.78	9.40	7.137 / Pin Hub - Set Screw	Helical	303 Stainless / AGMA Q10
		<i>2.500</i>	<i>0.187</i>	<i>2.517</i>	<i>0.104</i>	<i>0.385</i>	<i>0.370</i>			
# GSA120-300-0264B0476-A2S-HSN	300	63.50	4.757	63.923	2.642	8.26	9.53	5.613 / Pin Hub - Set Screw	Helical	Alum. Body / 303 Stainless Hub / AGMA Q10
		<i>2.500</i>	<i>0.187</i>	<i>2.517</i>	<i>0.104</i>	<i>0.325</i>	<i>0.375</i>			
# GSA120-300-0264B0476-A2S-FL	300	63.50	4.757	63.923	2.642	9.78	13.46	7.137 / Fairloc Hub	Helical	Alum. Body / 303 Stainless Hub / AGMA Q10
		<i>2.500</i>	<i>0.187</i>	<i>2.517</i>	<i>0.104</i>	<i>0.385</i>	<i>0.530</i>			
# GSA120-300-0264B0476-A2S-HSW	300	63.50	4.757	63.923	2.642	9.78	9.40	7.137 / Pin Hub - Set Screw	Helical	Alum. Body / 303 Stainless Hub / AGMA Q10
		<i>2.500</i>	<i>0.187</i>	<i>2.517</i>	<i>0.104</i>	<i>0.385</i>	<i>0.370</i>			
# GSA120-300-0264B0476-A2S-CHN	300	63.50	4.757	63.923	2.642	8.26	6.35	5.613 / Clamp Hub	Helical	Alum. Body / 303 Stainless Hub / AGMA Q10
		<i>2.500</i>	<i>0.187</i>	<i>2.517</i>	<i>0.104</i>	<i>0.325</i>	<i>0.250</i>			
# GSA120-300-0264B0476-3-FL	300	63.50	4.757	63.923	2.642	9.78	13.46	7.137 / Fairloc Hub	Helical	303 Stainless / AGMA Q10
		<i>2.500</i>	<i>0.187</i>	<i>2.517</i>	<i>0.104</i>	<i>0.385</i>	<i>0.530</i>			

Indicates item not stocked at time of printing - Please enquire for lead time

E&OE Pricing and all details subject to change without notice - Copyright Miniature Bearings Australia Pty Ltd

MBA Size Listings are a guide to sizes only and must not be solely relied on for critical design information.

Gears - Spur - Antibacklash - 120 Pitch

Part Number	Teeth (No.)	Pitch Circle Diameter (PD) mm <i>inches</i>	Bore (d) mm <i>inches</i>	Outside Diameter (OD) mm <i>inches</i>	Face Width (fw) mm <i>inches</i>	Overall Width mm <i>inches</i>	Hub Diameter (D1) mm <i>inches</i>	Hub Proj / Locking Method mm <i>inches</i>	Spring Type	Material / Quality
# GSA120-300-0264B0476-3-CHW	300	63.50 <i>2.500</i>	4.757 <i>0.187</i>	63.923 <i>2.517</i>	2.642 <i>0.104</i>	9.78 <i>0.385</i>	6.35 <i>0.250</i>	7.137 / Clamp Hub	Helical	303 Stainless / AGMA Q10
# GSA120-300-0264B0476-3-CHN	300	63.50 <i>2.500</i>	4.757 <i>0.187</i>	63.923 <i>2.517</i>	2.642 <i>0.104</i>	8.26 <i>0.325</i>	6.35 <i>0.250</i>	5.613 / Clamp Hub	Helical	303 Stainless / AGMA Q10
# GSA120-300-0264B0476-A2S-CHW	300	63.50 <i>2.500</i>	4.757 <i>0.187</i>	63.923 <i>2.517</i>	2.642 <i>0.104</i>	9.78 <i>0.385</i>	6.35 <i>0.250</i>	7.137 / Clamp Hub	Helical	Alum. Body / 303 Stainless Hub / AGMA Q10
# GSA120-300-0264B0476-3-HSN	300	63.50 <i>2.500</i>	4.757 <i>0.187</i>	63.923 <i>2.517</i>	2.642 <i>0.104</i>	8.26 <i>0.325</i>	9.53 <i>0.375</i>	5.613 / Pin Hub - Set Screw	Helical	303 Stainless / AGMA Q10
# GSA120-300-0264B0635-3-HSW	300	63.50 <i>2.500</i>	6.345 <i>0.250</i>	63.923 <i>2.517</i>	2.642 <i>0.104</i>	9.78 <i>0.385</i>	12.70 <i>0.500</i>	7.137 / Pin Hub - Set Screw	Helical	303 Stainless / AGMA Q10
# GSA120-300-0264B0635-A2S-HSW	300	63.50 <i>2.500</i>	6.345 <i>0.250</i>	63.923 <i>2.517</i>	2.642 <i>0.104</i>	9.78 <i>0.385</i>	12.70 <i>0.500</i>	7.137 / Pin Hub - Set Screw	Helical	Alum. Body / 303 Stainless Hub / AGMA Q10
# GSA120-300-0264B0635-A2S-HSN	300	63.50 <i>2.500</i>	6.345 <i>0.250</i>	63.923 <i>2.517</i>	2.642 <i>0.104</i>	8.26 <i>0.325</i>	11.10 <i>0.437</i>	5.613 / Pin Hub - Set Screw	Helical	Alum. Body / 303 Stainless Hub / AGMA Q10

Indicates item not stocked at time of printing - Please enquire for lead time

E&OE Pricing and all details subject to change without notice - Copyright Miniature Bearings Australia Pty Ltd

MBA Size Listings are a guide to sizes only and must not be solely relied on for critical design information.

Gears - Spur - Antibacklash - 120 Pitch

Part Number	Teeth (No.)	Pitch Circle Diameter (PD) mm	Bore (d) mm	Outside Diameter (OD) mm	Face Width (fw) mm	Overall Width mm	Hub Diameter (D1) mm	Hub Proj / Locking Method mm	Spring Type	Material / Quality
		<i>inches</i>	<i>inches</i>	<i>inches</i>	<i>inches</i>	<i>inches</i>	<i>inches</i>	<i>inches</i>		
# GSA120-300-0264B0635-A2S-FL	300	63.50	6.345	63.923	2.642	9.78	13.46	7.137 / Fairloc Hub	Helical	Alum. Body / 303 Stainless Hub / AGMA Q10
		<i>2.500</i>	<i>0.250</i>	<i>2.517</i>	<i>0.104</i>	<i>0.385</i>	<i>0.530</i>			
# GSA120-300-0264B0635-A2S-CHN	300	63.50	6.345	63.923	2.642	8.26	7.93	5.613 / Clamp Hub	Helical	Alum. Body / 303 Stainless Hub / AGMA Q10
		<i>2.500</i>	<i>0.250</i>	<i>2.517</i>	<i>0.104</i>	<i>0.325</i>	<i>0.312</i>			
# GSA120-300-0264B0635-3-HSN	300	63.50	6.345	63.923	2.642	8.26	11.10	5.613 / Pin Hub - Set Screw	Helical	303 Stainless / AGMA Q10
		<i>2.500</i>	<i>0.250</i>	<i>2.517</i>	<i>0.104</i>	<i>0.325</i>	<i>0.437</i>			
# GSA120-300-0264B0635-3-FL	300	63.50	6.345	63.923	2.642	9.78	13.46	7.137 / Fairloc Hub	Helical	303 Stainless / AGMA Q10
		<i>2.500</i>	<i>0.250</i>	<i>2.517</i>	<i>0.104</i>	<i>0.385</i>	<i>0.530</i>			
# GSA120-300-0264B0635-3-CHW	300	63.50	6.345	63.923	2.642	9.78	7.93	7.137 / Clamp Hub	Helical	303 Stainless / AGMA Q10
		<i>2.500</i>	<i>0.250</i>	<i>2.517</i>	<i>0.104</i>	<i>0.385</i>	<i>0.312</i>			
# GSA120-300-0264B0635-3-CHN	300	63.50	6.345	63.923	2.642	8.26	7.93	5.613 / Clamp Hub	Helical	303 Stainless / AGMA Q10
		<i>2.500</i>	<i>0.250</i>	<i>2.517</i>	<i>0.104</i>	<i>0.325</i>	<i>0.312</i>			
# GSA120-300-0264B0635-A2S-CHW	300	63.50	6.345	63.923	2.642	9.78	7.93	7.137 / Clamp Hub	Helical	Alum. Body / 303 Stainless Hub / AGMA Q10
		<i>2.500</i>	<i>0.250</i>	<i>2.517</i>	<i>0.104</i>	<i>0.385</i>	<i>0.312</i>			

Indicates item not stocked at time of printing - Please enquire for lead time

E&OE Pricing and all details subject to change without notice - Copyright Miniature Bearings Australia Pty Ltd

MBA Size Listings are a guide to sizes only and must not be solely relied on for critical design information.

Gears - Spur - Antibacklash - 120 Pitch

Part Number	Teeth (No.)	Pitch Circle Diameter (PD) mm <i>inches</i>	Bore (d) mm <i>inches</i>	Outside Diameter (OD) mm <i>inches</i>	Face Width (fw) mm <i>inches</i>	Overall Width mm <i>inches</i>	Hub Diameter (D1) mm <i>inches</i>	Hub Proj / Locking Method mm <i>inches</i>	Spring Type	Material / Quality
# GSA120-310-0264B0317-A2S-HSN	310	65.62 <i>2.583</i>	4.757 <i>0.187</i>	66.039 <i>2.600</i>	2.642 <i>0.104</i>	8.26 <i>0.325</i>	7.93 <i>0.312</i>	5.613 / Pin Hub - Set Screw	Helical	Alum. Body / 303 Stainless Hub / AGMA Q10
# GSA120-310-0264B0317-A2S-HSW	310	65.62 <i>2.583</i>	4.757 <i>0.187</i>	66.039 <i>2.600</i>	2.642 <i>0.104</i>	9.78 <i>0.385</i>	7.87 <i>0.310</i>	7.137 / Pin Hub - Set Screw	Helical	Alum. Body / 303 Stainless Hub / AGMA Q10
# GSA120-310-0264B0317-A2S-CHN	310	65.62 <i>2.583</i>	4.757 <i>0.187</i>	66.039 <i>2.600</i>	2.642 <i>0.104</i>	8.26 <i>0.325</i>	4.75 <i>0.187</i>	5.613 / Clamp Hub	Helical	Alum. Body / 303 Stainless Hub / AGMA Q10
# GSA120-310-0264B0317-A2S-FL	310	65.62 <i>2.583</i>	4.757 <i>0.187</i>	66.039 <i>2.600</i>	2.642 <i>0.104</i>	9.78 <i>0.385</i>	13.46 <i>0.530</i>	7.137 / Fairloc Hub	Helical	Alum. Body / 303 Stainless Hub / AGMA Q10
# GSA120-310-0264B0317-A2S-CHW	310	65.62 <i>2.583</i>	4.757 <i>0.187</i>	66.039 <i>2.600</i>	2.642 <i>0.104</i>	9.78 <i>0.385</i>	4.78 <i>0.188</i>	7.137 / Clamp Hub	Helical	Alum. Body / 303 Stainless Hub / AGMA Q10
# GSA120-310-0264B0317-3-HSN	310	65.62 <i>2.583</i>	4.757 <i>0.187</i>	66.039 <i>2.600</i>	2.642 <i>0.104</i>	8.26 <i>0.325</i>	7.93 <i>0.312</i>	5.613 / Pin Hub - Set Screw	Helical	303 Stainless / AGMA Q10

Indicates item not stocked at time of printing - Please enquire for lead time

E&OE Pricing and all details subject to change without notice - Copyright Miniature Bearings Australia Pty Ltd

MBA Size Listings are a guide to sizes only and must not be solely relied on for critical design information.

Gears - Spur - Antibacklash - 120 Pitch

Part Number	Teeth (No.)	Pitch Circle Diameter (PD) mm	Bore (d) mm	Outside Diameter (OD) mm	Face Width (fw) mm	Overall Width mm	Hub Diameter (D1) mm	Hub Proj / Locking Method mm	Spring Type	Material / Quality
		<i>inches</i>	<i>inches</i>	<i>inches</i>	<i>inches</i>	<i>inches</i>	<i>inches</i>	<i>inches</i>		
# GSA120-310-0264B0317-3-FL	310	65.62 <i>2.583</i>	4.757 <i>0.187</i>	66.039 <i>2.600</i>	2.642 <i>0.104</i>	9.78 <i>0.385</i>	13.46 <i>0.530</i>	7.137 / Fairloc Hub	Helical	303 Stainless / AGMA Q10
# GSA120-310-0264B0317-3-CHW	310	65.62 <i>2.583</i>	4.757 <i>0.187</i>	66.039 <i>2.600</i>	2.642 <i>0.104</i>	9.78 <i>0.385</i>	4.78 <i>0.188</i>	7.137 / Clamp Hub	Helical	303 Stainless / AGMA Q10
# GSA120-310-0264B0317-3-CHN	310	65.62 <i>2.583</i>	4.757 <i>0.187</i>	66.039 <i>2.600</i>	2.642 <i>0.104</i>	8.26 <i>0.325</i>	4.75 <i>0.187</i>	5.613 / Clamp Hub	Helical	303 Stainless / AGMA Q10
# GSA120-310-0264B0317-3-HSW	310	65.62 <i>2.583</i>	4.757 <i>0.187</i>	66.039 <i>2.600</i>	2.642 <i>0.104</i>	9.78 <i>0.385</i>	7.87 <i>0.310</i>	7.137 / Pin Hub - Set Screw	Helical	303 Stainless / AGMA Q10
# GSA120-310-0264B0476-3-HSN	310	65.62 <i>2.583</i>	4.757 <i>0.187</i>	66.039 <i>2.600</i>	2.642 <i>0.104</i>	8.26 <i>0.325</i>	9.53 <i>0.375</i>	5.613 / Pin Hub - Set Screw	Helical	303 Stainless / AGMA Q10
# GSA120-310-0264B0476-A2S-HSN	310	65.62 <i>2.583</i>	4.757 <i>0.187</i>	66.039 <i>2.600</i>	2.642 <i>0.104</i>	8.26 <i>0.325</i>	9.53 <i>0.375</i>	5.613 / Pin Hub - Set Screw	Helical	Alum. Body / 303 Stainless Hub / AGMA Q10
# GSA120-310-0264B0476-A2S-FL	310	65.62 <i>2.583</i>	4.757 <i>0.187</i>	66.039 <i>2.600</i>	2.642 <i>0.104</i>	9.78 <i>0.385</i>	13.46 <i>0.530</i>	7.137 / Fairloc Hub	Helical	Alum. Body / 303 Stainless Hub / AGMA Q10

Indicates item not stocked at time of printing - Please enquire for lead time

E&OE Pricing and all details subject to change without notice - Copyright Miniature Bearings Australia Pty Ltd

MBA Size Listings are a guide to sizes only and must not be solely relied on for critical design information.

Gears - Spur - Antibacklash - 120 Pitch

Part Number	Teeth (No.)	Pitch Circle Diameter (PD) mm	Bore (d) mm	Outside Diameter (OD) mm	Face Width (fw) mm	Overall Width mm	Hub Diameter (D1) mm	Hub Proj / Locking Method mm	Spring Type	Material / Quality
		<i>inches</i>	<i>inches</i>	<i>inches</i>	<i>inches</i>	<i>inches</i>	<i>inches</i>	<i>inches</i>		
# GSA120-310-0264B0476-A2S-CHW	310	65.62	4.757	66.039	2.642	9.78	6.35	7.137 / Clamp Hub	Helical	Alum. Body / 303 Stainless Hub / AGMA Q10
		<i>2.583</i>	<i>0.187</i>	<i>2.600</i>	<i>0.104</i>	<i>0.385</i>	<i>0.250</i>			
# GSA120-310-0264B0476-3-HSW	310	65.62	4.757	66.039	2.642	9.78	9.40	7.137 / Pin Hub - Set Screw	Helical	303 Stainless / AGMA Q10
		<i>2.583</i>	<i>0.187</i>	<i>2.600</i>	<i>0.104</i>	<i>0.385</i>	<i>0.370</i>			
# GSA120-310-0264B0476-A2S-HSW	310	65.62	4.757	66.039	2.642	9.78	9.40	7.137 / Pin Hub - Set Screw	Helical	Alum. Body / 303 Stainless Hub / AGMA Q10
		<i>2.583</i>	<i>0.187</i>	<i>2.600</i>	<i>0.104</i>	<i>0.385</i>	<i>0.370</i>			
# GSA120-310-0264B0476-3-FL	310	65.62	4.757	66.039	2.642	9.78	13.46	7.137 / Fairloc Hub	Helical	303 Stainless / AGMA Q10
		<i>2.583</i>	<i>0.187</i>	<i>2.600</i>	<i>0.104</i>	<i>0.385</i>	<i>0.530</i>			
# GSA120-310-0264B0476-3-CHW	310	65.62	4.757	66.039	2.642	9.78	6.35	7.137 / Clamp Hub	Helical	303 Stainless / AGMA Q10
		<i>2.583</i>	<i>0.187</i>	<i>2.600</i>	<i>0.104</i>	<i>0.385</i>	<i>0.250</i>			
# GSA120-310-0264B0476-3-CHN	310	65.62	4.757	66.039	2.642	8.26	6.35	5.613 / Clamp Hub	Helical	303 Stainless / AGMA Q10
		<i>2.583</i>	<i>0.187</i>	<i>2.600</i>	<i>0.104</i>	<i>0.325</i>	<i>0.250</i>			
# GSA120-310-0264B0476-A2S-CHN	310	65.62	4.757	66.039	2.642	8.26	6.35	5.613 / Clamp Hub	Helical	Alum. Body / 303 Stainless Hub / AGMA Q10
		<i>2.583</i>	<i>0.187</i>	<i>2.600</i>	<i>0.104</i>	<i>0.325</i>	<i>0.250</i>			

Indicates item not stocked at time of printing - Please enquire for lead time

E&OE Pricing and all details subject to change without notice - Copyright Miniature Bearings Australia Pty Ltd

MBA Size Listings are a guide to sizes only and must not be solely relied on for critical design information.

Gears - Spur - Antibacklash - 120 Pitch

Part Number	Teeth (No.)	Pitch Circle Diameter (PD) mm	Bore (d) mm	Outside Diameter (OD) mm	Face Width (fw) mm	Overall Width mm	Hub Diameter (D1) mm	Hub Proj / Locking Method mm	Spring Type	Material / Quality
		<i>inches</i>	<i>inches</i>	<i>inches</i>	<i>inches</i>	<i>inches</i>	<i>inches</i>	<i>inches</i>		
# GSA120-310-0264B0635-A2S-CHN	310	65.62	6.345	66.039	2.642	8.26	7.93	5.613 / Clamp Hub	Helical	Alum. Body / 303 Stainless Hub / AGMA Q10
		<i>2.583</i>	<i>0.250</i>	<i>2.600</i>	<i>0.104</i>	<i>0.325</i>	<i>0.312</i>			
# GSA120-310-0264B0635-A2S-HSN	310	65.62	6.345	66.039	2.642	8.26	11.10	5.613 / Pin Hub - Set Screw	Helical	Alum. Body / 303 Stainless Hub / AGMA Q10
		<i>2.583</i>	<i>0.250</i>	<i>2.600</i>	<i>0.104</i>	<i>0.325</i>	<i>0.437</i>			
# GSA120-310-0264B0635-A2S-FL	310	65.62	6.345	66.039	2.642	9.78	13.46	7.137 / Fairloc Hub	Helical	Alum. Body / 303 Stainless Hub / AGMA Q10
		<i>2.583</i>	<i>0.250</i>	<i>2.600</i>	<i>0.104</i>	<i>0.385</i>	<i>0.530</i>			
# GSA120-310-0264B0635-A2S-CHW	310	65.62	6.345	66.039	2.642	9.78	7.93	7.137 / Clamp Hub	Helical	Alum. Body / 303 Stainless Hub / AGMA Q10
		<i>2.583</i>	<i>0.250</i>	<i>2.600</i>	<i>0.104</i>	<i>0.385</i>	<i>0.312</i>			
# GSA120-310-0264B0635-3-HSW	310	65.62	6.345	66.039	2.642	9.78	12.70	7.137 / Pin Hub - Set Screw	Helical	303 Stainless / AGMA Q10
		<i>2.583</i>	<i>0.250</i>	<i>2.600</i>	<i>0.104</i>	<i>0.385</i>	<i>0.500</i>			
# GSA120-310-0264B0635-3-HSN	310	65.62	6.345	66.039	2.642	8.26	11.10	5.613 / Pin Hub - Set Screw	Helical	303 Stainless / AGMA Q10
		<i>2.583</i>	<i>0.250</i>	<i>2.600</i>	<i>0.104</i>	<i>0.325</i>	<i>0.437</i>			

Indicates item not stocked at time of printing - Please enquire for lead time

E&OE Pricing and all details subject to change without notice - Copyright Miniature Bearings Australia Pty Ltd

MBA Size Listings are a guide to sizes only and must not be solely relied on for critical design information.

Gears - Spur - Antibacklash - 120 Pitch

Part Number	Teeth (No.)	Pitch Circle Diameter (PD) mm	Bore (d) mm	Outside Diameter (OD) mm	Face Width (fw) mm	Overall Width mm	Hub Diameter (D1) mm	Hub Proj / Locking Method mm	Spring Type	Material / Quality
		<i>inches</i>	<i>inches</i>	<i>inches</i>	<i>inches</i>	<i>inches</i>	<i>inches</i>	<i>inches</i>		
# GSA120-310-0264B0635-3-FL	310	65.62	6.345	66.039	2.642	9.78	13.46	7.137 / Fairloc Hub	Helical	303 Stainless / AGMA Q10
		<i>2.583</i>	<i>0.250</i>	<i>2.600</i>	<i>0.104</i>	<i>0.385</i>	<i>0.530</i>			
# GSA120-310-0264B0635-3-CHN	310	65.62	6.345	66.039	2.642	8.26	7.93	5.613 / Clamp Hub	Helical	303 Stainless / AGMA Q10
		<i>2.583</i>	<i>0.250</i>	<i>2.600</i>	<i>0.104</i>	<i>0.325</i>	<i>0.312</i>			
# GSA120-310-0264B0635-A2S-HSW	310	65.62	6.345	66.039	2.642	9.78	12.70	7.137 / Pin Hub - Set Screw	Helical	Alum. Body / 303 Stainless Hub / AGMA Q10
		<i>2.583</i>	<i>0.250</i>	<i>2.600</i>	<i>0.104</i>	<i>0.385</i>	<i>0.500</i>			
# GSA120-310-0264B0635-3-CHW	310	65.62	6.345	66.039	2.642	9.78	7.93	7.137 / Clamp Hub	Helical	303 Stainless / AGMA Q10
		<i>2.583</i>	<i>0.250</i>	<i>2.600</i>	<i>0.104</i>	<i>0.385</i>	<i>0.312</i>			
# GSA120-320-0264B0317-A2S-CHN	320	67.73	4.757	68.157	2.642	8.26	4.75	5.613 / Clamp Hub	Helical	Alum. Body / 303 Stainless Hub / AGMA Q10
		<i>2.667</i>	<i>0.187</i>	<i>2.683</i>	<i>0.104</i>	<i>0.325</i>	<i>0.187</i>			
# GSA120-320-0264B0317-A2S-HSW	320	67.73	4.757	68.157	2.642	9.78	7.87	7.137 / Pin Hub - Set Screw	Helical	Alum. Body / 303 Stainless Hub / AGMA Q10
		<i>2.667</i>	<i>0.187</i>	<i>2.683</i>	<i>0.104</i>	<i>0.385</i>	<i>0.310</i>			
# GSA120-320-0264B0317-A2S-HSN	320	67.73	4.757	68.157	2.642	8.26	7.93	5.613 / Pin Hub - Set Screw	Helical	Alum. Body / 303 Stainless Hub / AGMA Q10
		<i>2.667</i>	<i>0.187</i>	<i>2.683</i>	<i>0.104</i>	<i>0.325</i>	<i>0.312</i>			

Indicates item not stocked at time of printing - Please enquire for lead time

E&OE Pricing and all details subject to change without notice - Copyright Miniature Bearings Australia Pty Ltd

MBA Size Listings are a guide to sizes only and must not be solely relied on for critical design information.

Gears - Spur - Antibacklash - 120 Pitch

Part Number	Teeth (No.)	Pitch Circle Diameter (PD) mm	Bore (d) mm	Outside Diameter (OD) mm	Face Width (fw) mm	Overall Width mm	Hub Diameter (D1) mm	Hub Proj / Locking Method mm	Spring Type	Material / Quality
		<i>inches</i>	<i>inches</i>	<i>inches</i>	<i>inches</i>	<i>inches</i>	<i>inches</i>	<i>inches</i>		
# GSA120-320-0264B0317-A2S-FL	320	67.73	4.757	68.157	2.642	9.78	13.46	7.137 / Fairloc Hub	Helical	Alum. Body / 303 Stainless Hub / AGMA Q10
		<i>2.667</i>	<i>0.187</i>	<i>2.683</i>	<i>0.104</i>	<i>0.385</i>	<i>0.530</i>			
# GSA120-320-0264B0317-A2S-CHW	320	67.73	4.757	68.157	2.642	9.78	4.78	7.137 / Clamp Hub	Helical	Alum. Body / 303 Stainless Hub / AGMA Q10
		<i>2.667</i>	<i>0.187</i>	<i>2.683</i>	<i>0.104</i>	<i>0.385</i>	<i>0.188</i>			
# GSA120-320-0264B0317-3-HSN	320	67.73	4.757	68.157	2.642	8.26	7.93	5.613 / Pin Hub - Set Screw	Helical	303 Stainless / AGMA Q10
		<i>2.667</i>	<i>0.187</i>	<i>2.683</i>	<i>0.104</i>	<i>0.325</i>	<i>0.312</i>			
# GSA120-320-0264B0317-3-FL	320	67.73	4.757	68.157	2.642	9.78	13.46	7.137 / Fairloc Hub	Helical	303 Stainless / AGMA Q10
		<i>2.667</i>	<i>0.187</i>	<i>2.683</i>	<i>0.104</i>	<i>0.385</i>	<i>0.530</i>			
# GSA120-320-0264B0317-3-CHN	320	67.73	4.757	68.157	2.642	8.26	4.75	5.613 / Clamp Hub	Helical	303 Stainless / AGMA Q10
		<i>2.667</i>	<i>0.187</i>	<i>2.683</i>	<i>0.104</i>	<i>0.325</i>	<i>0.187</i>			
# GSA120-320-0264B0317-3-CHW	320	67.73	4.757	68.157	2.642	9.78	4.78	7.137 / Clamp Hub	Helical	303 Stainless / AGMA Q10
		<i>2.667</i>	<i>0.187</i>	<i>2.683</i>	<i>0.104</i>	<i>0.385</i>	<i>0.188</i>			
# GSA120-320-0264B0317-3-HSW	320	67.73	4.757	68.157	2.642	9.78	7.87	7.137 / Pin Hub - Set Screw	Helical	303 Stainless / AGMA Q10
		<i>2.667</i>	<i>0.187</i>	<i>2.683</i>	<i>0.104</i>	<i>0.385</i>	<i>0.310</i>			

Indicates item not stocked at time of printing - Please enquire for lead time

E&OE Pricing and all details subject to change without notice - Copyright Miniature Bearings Australia Pty Ltd

MBA Size Listings are a guide to sizes only and must not be solely relied on for critical design information.

Gears - Spur - Antibacklash - 120 Pitch

Part Number	Teeth (No.)	Pitch Circle Diameter (PD) mm <i>inches</i>	Bore (d) mm <i>inches</i>	Outside Diameter (OD) mm <i>inches</i>	Face Width (fw) mm <i>inches</i>	Overall Width mm <i>inches</i>	Hub Diameter (D1) mm <i>inches</i>	Hub Proj / Locking Method mm <i>inches</i>	Spring Type	Material / Quality
# GSA120-320-0264B0476-3-HSW	320	67.73 <i>2.667</i>	4.757 <i>0.187</i>	68.157 <i>2.683</i>	2.642 <i>0.104</i>	9.78 <i>0.385</i>	9.40 <i>0.370</i>	7.137 / Pin Hub - Set Screw	Helical	303 Stainless / AGMA Q10
# GSA120-320-0264B0476-A2S-HSW	320	67.73 <i>2.667</i>	4.757 <i>0.187</i>	68.157 <i>2.683</i>	2.642 <i>0.104</i>	9.78 <i>0.385</i>	9.40 <i>0.370</i>	7.137 / Pin Hub - Set Screw	Helical	Alum. Body / 303 Stainless Hub / AGMA Q10
# GSA120-320-0264B0476-A2S-HSN	320	67.73 <i>2.667</i>	4.757 <i>0.187</i>	68.157 <i>2.683</i>	2.642 <i>0.104</i>	8.26 <i>0.325</i>	9.53 <i>0.375</i>	5.613 / Pin Hub - Set Screw	Helical	Alum. Body / 303 Stainless Hub / AGMA Q10
# GSA120-320-0264B0476-A2S-FL	320	67.73 <i>2.667</i>	4.757 <i>0.187</i>	68.157 <i>2.683</i>	2.642 <i>0.104</i>	9.78 <i>0.385</i>	13.46 <i>0.530</i>	7.137 / Fairloc Hub	Helical	Alum. Body / 303 Stainless Hub / AGMA Q10
# GSA120-320-0264B0476-A2S-CHN	320	67.73 <i>2.667</i>	4.757 <i>0.187</i>	68.157 <i>2.683</i>	2.642 <i>0.104</i>	8.26 <i>0.325</i>	6.35 <i>0.250</i>	5.613 / Clamp Hub	Helical	Alum. Body / 303 Stainless Hub / AGMA Q10
# GSA120-320-0264B0476-3-HSN	320	67.73 <i>2.667</i>	4.757 <i>0.187</i>	68.157 <i>2.683</i>	2.642 <i>0.104</i>	8.26 <i>0.325</i>	9.53 <i>0.375</i>	5.613 / Pin Hub - Set Screw	Helical	303 Stainless / AGMA Q10

Indicates item not stocked at time of printing - Please enquire for lead time

E&OE Pricing and all details subject to change without notice - Copyright Miniature Bearings Australia Pty Ltd

MBA Size Listings are a guide to sizes only and must not be solely relied on for critical design information.

Gears - Spur - Antibacklash - 120 Pitch

Part Number	Teeth (No.)	Pitch Circle Diameter (PD) mm <i>inches</i>	Bore (d) mm <i>inches</i>	Outside Diameter (OD) mm <i>inches</i>	Face Width (fw) mm <i>inches</i>	Overall Width mm <i>inches</i>	Hub Diameter (D1) mm <i>inches</i>	Hub Proj / Locking Method mm <i>inches</i>	Spring Type	Material / Quality
# GSA120-320-0264B0476-3-FL	320	67.73 <i>2.667</i>	4.757 <i>0.187</i>	68.157 <i>2.683</i>	2.642 <i>0.104</i>	9.78 <i>0.385</i>	13.46 <i>0.530</i>	7.137 / Fairloc Hub	Helical	303 Stainless / AGMA Q10
# GSA120-320-0264B0476-3-CHW	320	67.73 <i>2.667</i>	4.757 <i>0.187</i>	68.157 <i>2.683</i>	2.642 <i>0.104</i>	9.78 <i>0.385</i>	6.35 <i>0.250</i>	7.137 / Clamp Hub	Helical	303 Stainless / AGMA Q10
# GSA120-320-0264B0476-3-CHN	320	67.73 <i>2.667</i>	4.757 <i>0.187</i>	68.157 <i>2.683</i>	2.642 <i>0.104</i>	8.26 <i>0.325</i>	6.35 <i>0.250</i>	5.613 / Clamp Hub	Helical	303 Stainless / AGMA Q10
# GSA120-320-0264B0476-A2S-CHW	320	67.73 <i>2.667</i>	4.757 <i>0.187</i>	68.157 <i>2.683</i>	2.642 <i>0.104</i>	9.78 <i>0.385</i>	6.35 <i>0.250</i>	7.137 / Clamp Hub	Helical	Alum. Body / 303 Stainless Hub / AGMA Q10
# GSA120-320-0264B0635-A2S-CHN	320	67.73 <i>2.667</i>	6.345 <i>0.250</i>	68.157 <i>2.683</i>	2.642 <i>0.104</i>	8.26 <i>0.325</i>	7.93 <i>0.312</i>	5.613 / Clamp Hub	Helical	Alum. Body / 303 Stainless Hub / AGMA Q10
# GSA120-320-0264B0635-A2S-HSW	320	67.73 <i>2.667</i>	6.345 <i>0.250</i>	68.157 <i>2.683</i>	2.642 <i>0.104</i>	9.78 <i>0.385</i>	12.70 <i>0.500</i>	7.137 / Pin Hub - Set Screw	Helical	Alum. Body / 303 Stainless Hub / AGMA Q10
# GSA120-320-0264B0635-A2S-HSN	320	67.73 <i>2.667</i>	6.345 <i>0.250</i>	68.157 <i>2.683</i>	2.642 <i>0.104</i>	8.26 <i>0.325</i>	11.10 <i>0.437</i>	5.613 / Pin Hub - Set Screw	Helical	Alum. Body / 303 Stainless Hub / AGMA Q10

Indicates item not stocked at time of printing - Please enquire for lead time

E&OE Pricing and all details subject to change without notice - Copyright Miniature Bearings Australia Pty Ltd

MBA Size Listings are a guide to sizes only and must not be solely relied on for critical design information.

Gears - Spur - Antibacklash - 120 Pitch

Part Number	Teeth (No.)	Pitch Circle Diameter (PD) mm <i>inches</i>	Bore (d) mm <i>inches</i>	Outside Diameter (OD) mm <i>inches</i>	Face Width (fw) mm <i>inches</i>	Overall Width mm <i>inches</i>	Hub Diameter (D1) mm <i>inches</i>	Hub Proj / Locking Method mm <i>inches</i>	Spring Type	Material / Quality
# GSA120-320-0264B0635-A2S-FL	320	67.73 <i>2.667</i>	6.345 <i>0.250</i>	68.157 <i>2.683</i>	2.642 <i>0.104</i>	9.78 <i>0.385</i>	13.46 <i>0.530</i>	7.137 / Fairloc Hub	Helical	Alum. Body / 303 Stainless Hub / AGMA Q10
# GSA120-320-0264B0635-A2S-CHW	320	67.73 <i>2.667</i>	6.345 <i>0.250</i>	68.157 <i>2.683</i>	2.642 <i>0.104</i>	9.78 <i>0.385</i>	7.93 <i>0.312</i>	7.137 / Clamp Hub	Helical	Alum. Body / 303 Stainless Hub / AGMA Q10
# GSA120-320-0264B0635-3-HSN	320	67.73 <i>2.667</i>	6.345 <i>0.250</i>	68.157 <i>2.683</i>	2.642 <i>0.104</i>	8.26 <i>0.325</i>	11.10 <i>0.437</i>	5.613 / Pin Hub - Set Screw	Helical	303 Stainless / AGMA Q10
# GSA120-320-0264B0635-3-FL	320	67.73 <i>2.667</i>	6.345 <i>0.250</i>	68.157 <i>2.683</i>	2.642 <i>0.104</i>	9.78 <i>0.385</i>	13.46 <i>0.530</i>	7.137 / Fairloc Hub	Helical	303 Stainless / AGMA Q10
# GSA120-320-0264B0635-3-CHW	320	67.73 <i>2.667</i>	6.345 <i>0.250</i>	68.157 <i>2.683</i>	2.642 <i>0.104</i>	9.78 <i>0.385</i>	7.93 <i>0.312</i>	7.137 / Clamp Hub	Helical	303 Stainless / AGMA Q10
# GSA120-320-0264B0635-3-CHN	320	67.73 <i>2.667</i>	6.345 <i>0.250</i>	68.157 <i>2.683</i>	2.642 <i>0.104</i>	8.26 <i>0.325</i>	7.93 <i>0.312</i>	5.613 / Clamp Hub	Helical	303 Stainless / AGMA Q10
# GSA120-320-0264B0635-3-HSW	320	67.73 <i>2.667</i>	6.345 <i>0.250</i>	68.157 <i>2.683</i>	2.642 <i>0.104</i>	9.78 <i>0.385</i>	12.70 <i>0.500</i>	7.137 / Pin Hub - Set Screw	Helical	303 Stainless / AGMA Q10

Indicates item not stocked at time of printing - Please enquire for lead time

E&OE Pricing and all details subject to change without notice - Copyright Miniature Bearings Australia Pty Ltd

MBA Size Listings are a guide to sizes only and must not be solely relied on for critical design information.

Gears - Spur - Antibacklash - 120 Pitch

Part Number	Teeth (No.)	Pitch Circle Diameter (PD) mm <i>inches</i>	Bore (d) mm <i>inches</i>	Outside Diameter (OD) mm <i>inches</i>	Face Width (fw) mm <i>inches</i>	Overall Width mm <i>inches</i>	Hub Diameter (D1) mm <i>inches</i>	Hub Proj / Locking Method mm <i>inches</i>	Spring Type	Material / Quality
# GSA120-330-0264B0317-3-HSW	330	69.85 <i>2.750</i>	4.757 <i>0.187</i>	70.273 <i>2.767</i>	2.642 <i>0.104</i>	9.78 <i>0.385</i>	7.87 <i>0.310</i>	7.137 / Pin Hub - Set Screw	Helical	303 Stainless / AGMA Q10
# GSA120-330-0264B0317-A2S-HSW	330	69.85 <i>2.750</i>	4.757 <i>0.187</i>	70.273 <i>2.767</i>	2.642 <i>0.104</i>	9.78 <i>0.385</i>	7.87 <i>0.310</i>	7.137 / Pin Hub - Set Screw	Helical	Alum. Body / 303 Stainless Hub / AGMA Q10
# GSA120-330-0264B0317-A2S-HSN	330	69.85 <i>2.750</i>	4.757 <i>0.187</i>	70.273 <i>2.767</i>	2.642 <i>0.104</i>	8.26 <i>0.325</i>	7.93 <i>0.312</i>	5.613 / Pin Hub - Set Screw	Helical	Alum. Body / 303 Stainless Hub / AGMA Q10
# GSA120-330-0264B0317-A2S-FL	330	69.85 <i>2.750</i>	4.757 <i>0.187</i>	70.273 <i>2.767</i>	2.642 <i>0.104</i>	9.78 <i>0.385</i>	13.46 <i>0.530</i>	7.137 / Fairloc Hub	Helical	Alum. Body / 303 Stainless Hub / AGMA Q10
# GSA120-330-0264B0317-A2S-CHN	330	69.85 <i>2.750</i>	4.757 <i>0.187</i>	70.273 <i>2.767</i>	2.642 <i>0.104</i>	8.26 <i>0.325</i>	4.75 <i>0.187</i>	5.613 / Clamp Hub	Helical	Alum. Body / 303 Stainless Hub / AGMA Q10
# GSA120-330-0264B0317-3-HSN	330	69.85 <i>2.750</i>	4.757 <i>0.187</i>	70.273 <i>2.767</i>	2.642 <i>0.104</i>	8.26 <i>0.325</i>	7.93 <i>0.312</i>	5.613 / Pin Hub - Set Screw	Helical	303 Stainless / AGMA Q10

Indicates item not stocked at time of printing - Please enquire for lead time

E&OE Pricing and all details subject to change without notice - Copyright Miniature Bearings Australia Pty Ltd

MBA Size Listings are a guide to sizes only and must not be solely relied on for critical design information.

Gears - Spur - Antibacklash - 120 Pitch

Part Number	Teeth (No.)	Pitch Circle Diameter (PD) mm <i>inches</i>	Bore (d) mm <i>inches</i>	Outside Diameter (OD) mm <i>inches</i>	Face Width (fw) mm <i>inches</i>	Overall Width mm <i>inches</i>	Hub Diameter (D1) mm <i>inches</i>	Hub Proj / Locking Method mm <i>inches</i>	Spring Type	Material / Quality
# GSA120-330-0264B0317-3-FL	330	69.85 <i>2.750</i>	4.757 <i>0.187</i>	70.273 <i>2.767</i>	2.642 <i>0.104</i>	9.78 <i>0.385</i>	13.46 <i>0.530</i>	7.137 / Fairloc Hub	Helical	303 Stainless / AGMA Q10
# GSA120-330-0264B0317-3-CHW	330	69.85 <i>2.750</i>	4.757 <i>0.187</i>	70.273 <i>2.767</i>	2.642 <i>0.104</i>	9.78 <i>0.385</i>	4.78 <i>0.188</i>	7.137 / Clamp Hub	Helical	303 Stainless / AGMA Q10
# GSA120-330-0264B0317-3-CHN	330	69.85 <i>2.750</i>	4.757 <i>0.187</i>	70.273 <i>2.767</i>	2.642 <i>0.104</i>	8.26 <i>0.325</i>	4.75 <i>0.187</i>	5.613 / Clamp Hub	Helical	303 Stainless / AGMA Q10
# GSA120-330-0264B0317-A2S-CHW	330	69.85 <i>2.750</i>	4.757 <i>0.187</i>	70.273 <i>2.767</i>	2.642 <i>0.104</i>	9.78 <i>0.385</i>	4.78 <i>0.188</i>	7.137 / Clamp Hub	Helical	Alum. Body / 303 Stainless Hub / AGMA Q10
# GSA120-330-0264B0476-3-HSW	330	69.85 <i>2.750</i>	4.757 <i>0.187</i>	70.273 <i>2.767</i>	2.642 <i>0.104</i>	9.78 <i>0.385</i>	9.40 <i>0.370</i>	7.137 / Pin Hub - Set Screw	Helical	303 Stainless / AGMA Q10
# GSA120-330-0264B0476-A2S-HSN	330	69.85 <i>2.750</i>	4.757 <i>0.187</i>	70.273 <i>2.767</i>	2.642 <i>0.104</i>	8.26 <i>0.325</i>	9.53 <i>0.375</i>	5.613 / Pin Hub - Set Screw	Helical	Alum. Body / 303 Stainless Hub / AGMA Q10
# GSA120-330-0264B0476-A2S-FL	330	69.85 <i>2.750</i>	4.757 <i>0.187</i>	70.273 <i>2.767</i>	2.642 <i>0.104</i>	9.78 <i>0.385</i>	13.46 <i>0.530</i>	7.137 / Fairloc Hub	Helical	Alum. Body / 303 Stainless Hub / AGMA Q10

Indicates item not stocked at time of printing - Please enquire for lead time

E&OE Pricing and all details subject to change without notice - Copyright Miniature Bearings Australia Pty Ltd

MBA Size Listings are a guide to sizes only and must not be solely relied on for critical design information.

Gears - Spur - Antibacklash - 120 Pitch

Part Number	Teeth (No.)	Pitch Circle Diameter (PD) mm <i>inches</i>	Bore (d) mm <i>inches</i>	Outside Diameter (OD) mm <i>inches</i>	Face Width (fw) mm <i>inches</i>	Overall Width mm <i>inches</i>	Hub Diameter (D1) mm <i>inches</i>	Hub Proj / Locking Method mm <i>inches</i>	Spring Type	Material / Quality
# GSA120-330-0264B0476-A2S-HSW	330	69.85 <i>2.750</i>	4.757 <i>0.187</i>	70.273 <i>2.767</i>	2.642 <i>0.104</i>	9.78 <i>0.385</i>	9.40 <i>0.370</i>	7.137 / Pin Hub - Set Screw	Helical	Alum. Body / 303 Stainless Hub / AGMA Q10
# GSA120-330-0264B0476-A2S-CHN	330	69.85 <i>2.750</i>	4.757 <i>0.187</i>	70.273 <i>2.767</i>	2.642 <i>0.104</i>	8.26 <i>0.325</i>	6.35 <i>0.250</i>	5.613 / Clamp Hub	Helical	Alum. Body / 303 Stainless Hub / AGMA Q10
# GSA120-330-0264B0476-3-FL	330	69.85 <i>2.750</i>	4.757 <i>0.187</i>	70.273 <i>2.767</i>	2.642 <i>0.104</i>	9.78 <i>0.385</i>	13.46 <i>0.530</i>	7.137 / Fairloc Hub	Helical	303 Stainless / AGMA Q10
# GSA120-330-0264B0476-3-CHW	330	69.85 <i>2.750</i>	4.757 <i>0.187</i>	70.273 <i>2.767</i>	2.642 <i>0.104</i>	9.78 <i>0.385</i>	6.35 <i>0.250</i>	7.137 / Clamp Hub	Helical	303 Stainless / AGMA Q10
# GSA120-330-0264B0476-3-CHN	330	69.85 <i>2.750</i>	4.757 <i>0.187</i>	70.273 <i>2.767</i>	2.642 <i>0.104</i>	8.26 <i>0.325</i>	6.35 <i>0.250</i>	5.613 / Clamp Hub	Helical	303 Stainless / AGMA Q10
# GSA120-330-0264B0476-A2S-CHW	330	69.85 <i>2.750</i>	4.757 <i>0.187</i>	70.273 <i>2.767</i>	2.642 <i>0.104</i>	9.78 <i>0.385</i>	6.35 <i>0.250</i>	7.137 / Clamp Hub	Helical	Alum. Body / 303 Stainless Hub / AGMA Q10
# GSA120-330-0264B0476-3-HSN	330	69.85 <i>2.750</i>	4.757 <i>0.187</i>	70.273 <i>2.767</i>	2.642 <i>0.104</i>	8.26 <i>0.325</i>	9.53 <i>0.375</i>	5.613 / Pin Hub - Set Screw	Helical	303 Stainless / AGMA Q10

Indicates item not stocked at time of printing - Please enquire for lead time

E&OE Pricing and all details subject to change without notice - Copyright Miniature Bearings Australia Pty Ltd

MBA Size Listings are a guide to sizes only and must not be solely relied on for critical design information.

Gears - Spur - Antibacklash - 120 Pitch

Part Number	Teeth (No.)	Pitch Circle Diameter (PD) mm <i>inches</i>	Bore (d) mm <i>inches</i>	Outside Diameter (OD) mm <i>inches</i>	Face Width (fw) mm <i>inches</i>	Overall Width mm <i>inches</i>	Hub Diameter (D1) mm <i>inches</i>	Hub Proj / Locking Method mm <i>inches</i>	Spring Type	Material / Quality
# GSA120-330-0264B0635-3-HSW	330	69.85	6.345	70.273	2.642	9.78	12.70	7.137 / Pin Hub - Set Screw	Helical	303 Stainless / AGMA Q10
		<i>2.750</i>	<i>0.250</i>	<i>2.767</i>	<i>0.104</i>	<i>0.385</i>	<i>0.500</i>			
# GSA120-330-0264B0635-A2S-HSW	330	69.85	6.345	70.273	2.642	9.78	12.70	7.137 / Pin Hub - Set Screw	Helical	Alum. Body / 303 Stainless Hub / AGMA Q10
		<i>2.750</i>	<i>0.250</i>	<i>2.767</i>	<i>0.104</i>	<i>0.385</i>	<i>0.500</i>			
# GSA120-330-0264B0635-A2S-HSN	330	69.85	6.345	70.273	2.642	8.26	11.10	5.613 / Pin Hub - Set Screw	Helical	Alum. Body / 303 Stainless Hub / AGMA Q10
		<i>2.750</i>	<i>0.250</i>	<i>2.767</i>	<i>0.104</i>	<i>0.325</i>	<i>0.437</i>			
# GSA120-330-0264B0635-A2S-FL	330	69.85	6.345	70.273	2.642	9.78	13.46	7.137 / Fairloc Hub	Helical	Alum. Body / 303 Stainless Hub / AGMA Q10
		<i>2.750</i>	<i>0.250</i>	<i>2.767</i>	<i>0.104</i>	<i>0.385</i>	<i>0.530</i>			
# GSA120-330-0264B0635-A2S-CHN	330	69.85	6.345	70.273	2.642	8.26	7.93	5.613 / Clamp Hub	Helical	Alum. Body / 303 Stainless Hub / AGMA Q10
		<i>2.750</i>	<i>0.250</i>	<i>2.767</i>	<i>0.104</i>	<i>0.325</i>	<i>0.312</i>			
# GSA120-330-0264B0635-3-HSN	330	69.85	6.345	70.273	2.642	8.26	11.10	5.613 / Pin Hub - Set Screw	Helical	303 Stainless / AGMA Q10
		<i>2.750</i>	<i>0.250</i>	<i>2.767</i>	<i>0.104</i>	<i>0.325</i>	<i>0.437</i>			

Indicates item not stocked at time of printing - Please enquire for lead time

E&OE Pricing and all details subject to change without notice - Copyright Miniature Bearings Australia Pty Ltd

MBA Size Listings are a guide to sizes only and must not be solely relied on for critical design information.

Gears - Spur - Antibacklash - 120 Pitch

Part Number	Teeth (No.)	Pitch Circle Diameter (PD) mm	Bore (d) mm	Outside Diameter (OD) mm	Face Width (fw) mm	Overall Width mm	Hub Diameter (D1) mm	Hub Proj / Locking Method mm	Spring Type	Material / Quality
		<i>inches</i>	<i>inches</i>	<i>inches</i>	<i>inches</i>	<i>inches</i>	<i>inches</i>	<i>inches</i>		
# GSA120-330-0264B0635-3-FL	330	69.85	6.345	70.273	2.642	9.78	13.46	7.137 / Fairloc Hub	Helical	303 Stainless / AGMA Q10
		<i>2.750</i>	<i>0.250</i>	<i>2.767</i>	<i>0.104</i>	<i>0.385</i>	<i>0.530</i>			
# GSA120-330-0264B0635-3-CHW	330	69.85	6.345	70.273	2.642	9.78	7.93	7.137 / Clamp Hub	Helical	303 Stainless / AGMA Q10
		<i>2.750</i>	<i>0.250</i>	<i>2.767</i>	<i>0.104</i>	<i>0.385</i>	<i>0.312</i>			
# GSA120-330-0264B0635-3-CHN	330	69.85	6.345	70.273	2.642	8.26	7.93	5.613 / Clamp Hub	Helical	303 Stainless / AGMA Q10
		<i>2.750</i>	<i>0.250</i>	<i>2.767</i>	<i>0.104</i>	<i>0.325</i>	<i>0.312</i>			
# GSA120-330-0264B0635-A2S-CHW	330	69.85	6.345	70.273	2.642	9.78	7.93	7.137 / Clamp Hub	Helical	Alum. Body / 303 Stainless Hub / AGMA Q10
		<i>2.750</i>	<i>0.250</i>	<i>2.767</i>	<i>0.104</i>	<i>0.385</i>	<i>0.312</i>			
# GSA120-340-0264B0317-A2S-CHW	340	71.97	4.757	72.389	2.642	9.78	4.78	7.137 / Clamp Hub	Helical	Alum. Body / 303 Stainless Hub / AGMA Q10
		<i>2.833</i>	<i>0.187</i>	<i>2.850</i>	<i>0.104</i>	<i>0.385</i>	<i>0.188</i>			
# GSA120-340-0264B0317-A2S-HSN	340	71.97	4.757	72.389	2.642	8.26	7.93	5.613 / Pin Hub - Set Screw	Helical	Alum. Body / 303 Stainless Hub / AGMA Q10
		<i>2.833</i>	<i>0.187</i>	<i>2.850</i>	<i>0.104</i>	<i>0.325</i>	<i>0.312</i>			
# GSA120-340-0264B0317-3-CHW	340	71.97	4.757	72.389	2.642	9.78	4.78	7.137 / Clamp Hub	Helical	303 Stainless / AGMA Q10
		<i>2.833</i>	<i>0.187</i>	<i>2.850</i>	<i>0.104</i>	<i>0.385</i>	<i>0.188</i>			

Indicates item not stocked at time of printing - Please enquire for lead time

E&OE Pricing and all details subject to change without notice - Copyright Miniature Bearings Australia Pty Ltd

MBA Size Listings are a guide to sizes only and must not be solely relied on for critical design information.

Gears - Spur - Antibacklash - 120 Pitch

Part Number	Teeth (No.)	Pitch Circle Diameter (PD) mm	Bore (d) mm	Outside Diameter (OD) mm	Face Width (fw) mm	Overall Width mm	Hub Diameter (D1) mm	Hub Proj / Locking Method mm	Spring Type	Material / Quality
		<i>inches</i>	<i>inches</i>	<i>inches</i>	<i>inches</i>	<i>inches</i>	<i>inches</i>	<i>inches</i>		
# GSA120-340-0264B0317-A2S-FL	340	71.97	4.757	72.389	2.642	9.78	13.46	7.137 / Fairloc Hub	Helical	Alum. Body / 303 Stainless Hub / AGMA Q10
		<i>2.833</i>	<i>0.187</i>	<i>2.850</i>	<i>0.104</i>	<i>0.385</i>	<i>0.530</i>			
# GSA120-340-0264B0317-A2S-HSW	340	71.97	4.757	72.389	2.642	9.78	7.87	7.137 / Pin Hub - Set Screw	Helical	Alum. Body / 303 Stainless Hub / AGMA Q10
		<i>2.833</i>	<i>0.187</i>	<i>2.850</i>	<i>0.104</i>	<i>0.385</i>	<i>0.310</i>			
# GSA120-340-0264B0317-3-HSW	340	71.97	4.757	72.389	2.642	9.78	7.87	7.137 / Pin Hub - Set Screw	Helical	303 Stainless / AGMA Q10
		<i>2.833</i>	<i>0.187</i>	<i>2.850</i>	<i>0.104</i>	<i>0.385</i>	<i>0.310</i>			
# GSA120-340-0264B0317-3-FL	340	71.97	4.757	72.389	2.642	9.78	13.46	7.137 / Fairloc Hub	Helical	303 Stainless / AGMA Q10
		<i>2.833</i>	<i>0.187</i>	<i>2.850</i>	<i>0.104</i>	<i>0.385</i>	<i>0.530</i>			
# GSA120-340-0264B0317-3-CHN	340	71.97	4.757	72.389	2.642	8.26	4.75	5.613 / Clamp Hub	Helical	303 Stainless / AGMA Q10
		<i>2.833</i>	<i>0.187</i>	<i>2.850</i>	<i>0.104</i>	<i>0.325</i>	<i>0.187</i>			
# GSA120-340-0264B0317-A2S-CHN	340	71.97	4.757	72.389	2.642	8.26	4.75	5.613 / Clamp Hub	Helical	Alum. Body / 303 Stainless Hub / AGMA Q10
		<i>2.833</i>	<i>0.187</i>	<i>2.850</i>	<i>0.104</i>	<i>0.325</i>	<i>0.187</i>			
# GSA120-340-0264B0317-3-HSN	340	71.97	4.757	72.389	2.642	8.26	7.93	5.613 / Pin Hub - Set Screw	Helical	303 Stainless / AGMA Q10
		<i>2.833</i>	<i>0.187</i>	<i>2.850</i>	<i>0.104</i>	<i>0.325</i>	<i>0.312</i>			

Indicates item not stocked at time of printing - Please enquire for lead time

E&OE Pricing and all details subject to change without notice - Copyright Miniature Bearings Australia Pty Ltd

MBA Size Listings are a guide to sizes only and must not be solely relied on for critical design information.

Gears - Spur - Antibacklash - 120 Pitch

Part Number	Teeth (No.)	Pitch Circle Diameter (PD) mm <i>inches</i>	Bore (d) mm <i>inches</i>	Outside Diameter (OD) mm <i>inches</i>	Face Width (fw) mm <i>inches</i>	Overall Width mm <i>inches</i>	Hub Diameter (D1) mm <i>inches</i>	Hub Proj / Locking Method mm <i>inches</i>	Spring Type	Material / Quality
# GSA120-340-0264B0476-3-HSW	340	71.97 <i>2.833</i>	4.757 <i>0.187</i>	72.389 <i>2.850</i>	2.642 <i>0.104</i>	9.78 <i>0.385</i>	9.40 <i>0.370</i>	7.137 / Pin Hub - Set Screw	Helical	303 Stainless / AGMA Q10
# GSA120-340-0264B0476-A2S-HSW	340	71.97 <i>2.833</i>	4.757 <i>0.187</i>	72.389 <i>2.850</i>	2.642 <i>0.104</i>	9.78 <i>0.385</i>	9.40 <i>0.370</i>	7.137 / Pin Hub - Set Screw	Helical	Alum. Body / 303 Stainless Hub / AGMA Q10
# GSA120-340-0264B0476-A2S-HSN	340	71.97 <i>2.833</i>	4.757 <i>0.187</i>	72.389 <i>2.850</i>	2.642 <i>0.104</i>	8.26 <i>0.325</i>	9.53 <i>0.375</i>	5.613 / Pin Hub - Set Screw	Helical	Alum. Body / 303 Stainless Hub / AGMA Q10
# GSA120-340-0264B0476-A2S-FL	340	71.97 <i>2.833</i>	4.757 <i>0.187</i>	72.389 <i>2.850</i>	2.642 <i>0.104</i>	9.78 <i>0.385</i>	13.46 <i>0.530</i>	7.137 / Fairloc Hub	Helical	Alum. Body / 303 Stainless Hub / AGMA Q10
# GSA120-340-0264B0476-A2S-CHN	340	71.97 <i>2.833</i>	4.757 <i>0.187</i>	72.389 <i>2.850</i>	2.642 <i>0.104</i>	8.26 <i>0.325</i>	6.35 <i>0.250</i>	5.613 / Clamp Hub	Helical	Alum. Body / 303 Stainless Hub / AGMA Q10
# GSA120-340-0264B0476-3-HSN	340	71.97 <i>2.833</i>	4.757 <i>0.187</i>	72.389 <i>2.850</i>	2.642 <i>0.104</i>	8.26 <i>0.325</i>	9.53 <i>0.375</i>	5.613 / Pin Hub - Set Screw	Helical	303 Stainless / AGMA Q10

Indicates item not stocked at time of printing - Please enquire for lead time

E&OE Pricing and all details subject to change without notice - Copyright Miniature Bearings Australia Pty Ltd

MBA Size Listings are a guide to sizes only and must not be solely relied on for critical design information.

Gears - Spur - Antibacklash - 120 Pitch

Part Number	Teeth (No.)	Pitch Circle Diameter (PD) mm <i>inches</i>	Bore (d) mm <i>inches</i>	Outside Diameter (OD) mm <i>inches</i>	Face Width (fw) mm <i>inches</i>	Overall Width mm <i>inches</i>	Hub Diameter (D1) mm <i>inches</i>	Hub Proj / Locking Method mm <i>inches</i>	Spring Type	Material / Quality
# GSA120-340-0264B0476-3-FL	340	71.97 <i>2.833</i>	4.757 <i>0.187</i>	72.389 <i>2.850</i>	2.642 <i>0.104</i>	9.78 <i>0.385</i>	13.46 <i>0.530</i>	7.137 / Fairloc Hub	Helical	303 Stainless / AGMA Q10
# GSA120-340-0264B0476-3-CHW	340	71.97 <i>2.833</i>	4.757 <i>0.187</i>	72.389 <i>2.850</i>	2.642 <i>0.104</i>	9.78 <i>0.385</i>	6.35 <i>0.250</i>	7.137 / Clamp Hub	Helical	303 Stainless / AGMA Q10
# GSA120-340-0264B0476-3-CHN	340	71.97 <i>2.833</i>	4.757 <i>0.187</i>	72.389 <i>2.850</i>	2.642 <i>0.104</i>	8.26 <i>0.325</i>	6.35 <i>0.250</i>	5.613 / Clamp Hub	Helical	303 Stainless / AGMA Q10
# GSA120-340-0264B0476-A2S-CHW	340	71.97 <i>2.833</i>	4.757 <i>0.187</i>	72.389 <i>2.850</i>	2.642 <i>0.104</i>	9.78 <i>0.385</i>	6.35 <i>0.250</i>	7.137 / Clamp Hub	Helical	Alum. Body / 303 Stainless Hub / AGMA Q10
# GSA120-340-0264B0635-3-HSN	340	71.97 <i>2.833</i>	6.345 <i>0.250</i>	72.389 <i>2.850</i>	2.642 <i>0.104</i>	8.26 <i>0.325</i>	11.10 <i>0.437</i>	5.613 / Pin Hub - Set Screw	Helical	303 Stainless / AGMA Q10
# GSA120-340-0264B0635-A2S-CHW	340	71.97 <i>2.833</i>	6.345 <i>0.250</i>	72.389 <i>2.850</i>	2.642 <i>0.104</i>	9.78 <i>0.385</i>	7.93 <i>0.312</i>	7.137 / Clamp Hub	Helical	Alum. Body / 303 Stainless Hub / AGMA Q10
# GSA120-340-0264B0635-A2S-HSW	340	71.97 <i>2.833</i>	6.345 <i>0.250</i>	72.389 <i>2.850</i>	2.642 <i>0.104</i>	9.78 <i>0.385</i>	12.70 <i>0.500</i>	7.137 / Pin Hub - Set Screw	Helical	Alum. Body / 303 Stainless Hub / AGMA Q10

Indicates item not stocked at time of printing - Please enquire for lead time

E&OE Pricing and all details subject to change without notice - Copyright Miniature Bearings Australia Pty Ltd

MBA Size Listings are a guide to sizes only and must not be solely relied on for critical design information.

Gears - Spur - Antibacklash - 120 Pitch

Part Number	Teeth (No.)	Pitch Circle Diameter (PD) mm <i>inches</i>	Bore (d) mm <i>inches</i>	Outside Diameter (OD) mm <i>inches</i>	Face Width (fw) mm <i>inches</i>	Overall Width mm <i>inches</i>	Hub Diameter (D1) mm <i>inches</i>	Hub Proj / Locking Method mm <i>inches</i>	Spring Type	Material / Quality
# GSA120-340-0264B0635-A2S-HSN	340	71.97 <i>2.833</i>	6.345 <i>0.250</i>	72.389 <i>2.850</i>	2.642 <i>0.104</i>	8.26 <i>0.325</i>	11.10 <i>0.437</i>	5.613 / Pin Hub - Set Screw	Helical	Alum. Body / 303 Stainless Hub / AGMA Q10
# GSA120-340-0264B0635-A2S-FL	340	71.97 <i>2.833</i>	6.345 <i>0.250</i>	72.389 <i>2.850</i>	2.642 <i>0.104</i>	9.78 <i>0.385</i>	13.46 <i>0.530</i>	7.137 / Fairloc Hub	Helical	Alum. Body / 303 Stainless Hub / AGMA Q10
# GSA120-340-0264B0635-3-HSW	340	71.97 <i>2.833</i>	6.345 <i>0.250</i>	72.389 <i>2.850</i>	2.642 <i>0.104</i>	9.78 <i>0.385</i>	12.70 <i>0.500</i>	7.137 / Pin Hub - Set Screw	Helical	303 Stainless / AGMA Q10
# GSA120-340-0264B0635-3-CHN	340	71.97 <i>2.833</i>	6.345 <i>0.250</i>	72.389 <i>2.850</i>	2.642 <i>0.104</i>	8.26 <i>0.325</i>	7.93 <i>0.312</i>	5.613 / Clamp Hub	Helical	303 Stainless / AGMA Q10
# GSA120-340-0264B0635-3-FL	340	71.97 <i>2.833</i>	6.345 <i>0.250</i>	72.389 <i>2.850</i>	2.642 <i>0.104</i>	9.78 <i>0.385</i>	13.46 <i>0.530</i>	7.137 / Fairloc Hub	Helical	303 Stainless / AGMA Q10
# GSA120-340-0264B0635-3-CHW	340	71.97 <i>2.833</i>	6.345 <i>0.250</i>	72.389 <i>2.850</i>	2.642 <i>0.104</i>	9.78 <i>0.385</i>	7.93 <i>0.312</i>	7.137 / Clamp Hub	Helical	303 Stainless / AGMA Q10
# GSA120-340-0264B0635-A2S-CHN	340	71.97 <i>2.833</i>	6.345 <i>0.250</i>	72.389 <i>2.850</i>	2.642 <i>0.104</i>	8.26 <i>0.325</i>	7.93 <i>0.312</i>	5.613 / Clamp Hub	Helical	Alum. Body / 303 Stainless Hub / AGMA Q10

Indicates item not stocked at time of printing - Please enquire for lead time

E&OE Pricing and all details subject to change without notice - Copyright Miniature Bearings Australia Pty Ltd

MBA Size Listings are a guide to sizes only and must not be solely relied on for critical design information.

Gears - Spur - Antibacklash - 120 Pitch

Part Number	Teeth (No.)	Pitch Circle Diameter (PD) mm <i>inches</i>	Bore (d) mm <i>inches</i>	Outside Diameter (OD) mm <i>inches</i>	Face Width (fw) mm <i>inches</i>	Overall Width mm <i>inches</i>	Hub Diameter (D1) mm <i>inches</i>	Hub Proj / Locking Method mm <i>inches</i>	Spring Type	Material / Quality
# GSA120-350-0264B0317-3-HSN	350	74.08 <i>2.917</i>	4.757 <i>0.187</i>	74.507 <i>2.933</i>	2.642 <i>0.104</i>	8.26 <i>0.325</i>	7.93 <i>0.312</i>	5.613 / Pin Hub - Set Screw	Helical	303 Stainless / AGMA Q10
# GSA120-350-0264B0317-A2S-HSW	350	74.08 <i>2.917</i>	4.757 <i>0.187</i>	74.507 <i>2.933</i>	2.642 <i>0.104</i>	9.78 <i>0.385</i>	7.87 <i>0.310</i>	7.137 / Pin Hub - Set Screw	Helical	Alum. Body / 303 Stainless Hub / AGMA Q10
# GSA120-350-0264B0317-A2S-HSN	350	74.08 <i>2.917</i>	4.757 <i>0.187</i>	74.507 <i>2.933</i>	2.642 <i>0.104</i>	8.26 <i>0.325</i>	7.93 <i>0.312</i>	5.613 / Pin Hub - Set Screw	Helical	Alum. Body / 303 Stainless Hub / AGMA Q10
# GSA120-350-0264B0317-A2S-FL	350	74.08 <i>2.917</i>	4.757 <i>0.187</i>	74.507 <i>2.933</i>	2.642 <i>0.104</i>	9.78 <i>0.385</i>	13.46 <i>0.530</i>	7.137 / Fairloc Hub	Helical	Alum. Body / 303 Stainless Hub / AGMA Q10
# GSA120-350-0264B0317-A2S-CHW	350	74.08 <i>2.917</i>	4.757 <i>0.187</i>	74.507 <i>2.933</i>	2.642 <i>0.104</i>	9.78 <i>0.385</i>	4.78 <i>0.188</i>	7.137 / Clamp Hub	Helical	Alum. Body / 303 Stainless Hub / AGMA Q10
# GSA120-350-0264B0317-3-HSW	350	74.08 <i>2.917</i>	4.757 <i>0.187</i>	74.507 <i>2.933</i>	2.642 <i>0.104</i>	9.78 <i>0.385</i>	7.87 <i>0.310</i>	7.137 / Pin Hub - Set Screw	Helical	303 Stainless / AGMA Q10

Indicates item not stocked at time of printing - Please enquire for lead time

E&OE Pricing and all details subject to change without notice - Copyright Miniature Bearings Australia Pty Ltd

MBA Size Listings are a guide to sizes only and must not be solely relied on for critical design information.

Gears - Spur - Antibacklash - 120 Pitch

Part Number	Teeth (No.)	Pitch Circle Diameter (PD) mm	Bore (d) mm	Outside Diameter (OD) mm	Face Width (fw) mm	Overall Width mm	Hub Diameter (D1) mm	Hub Proj / Locking Method mm	Spring Type	Material / Quality
		<i>inches</i>	<i>inches</i>	<i>inches</i>	<i>inches</i>	<i>inches</i>	<i>inches</i>	<i>inches</i>		
# GSA120-350-0264B0317-3-FL	350	74.08	4.757	74.507	2.642	9.78	13.46	7.137 / Fairloc Hub	Helical	303 Stainless / AGMA Q10
		<i>2.917</i>	<i>0.187</i>	<i>2.933</i>	<i>0.104</i>	<i>0.385</i>	<i>0.530</i>			
# GSA120-350-0264B0317-3-CHW	350	74.08	4.757	74.507	2.642	9.78	4.78	7.137 / Clamp Hub	Helical	303 Stainless / AGMA Q10
		<i>2.917</i>	<i>0.187</i>	<i>2.933</i>	<i>0.104</i>	<i>0.385</i>	<i>0.188</i>			
# GSA120-350-0264B0317-3-CHN	350	74.08	4.757	74.507	2.642	8.26	4.75	5.613 / Clamp Hub	Helical	303 Stainless / AGMA Q10
		<i>2.917</i>	<i>0.187</i>	<i>2.933</i>	<i>0.104</i>	<i>0.325</i>	<i>0.187</i>			
# GSA120-350-0264B0317-A2S-CHN	350	74.08	4.757	74.507	2.642	8.26	4.75	5.613 / Clamp Hub	Helical	Alum. Body / 303 Stainless Hub / AGMA Q10
		<i>2.917</i>	<i>0.187</i>	<i>2.933</i>	<i>0.104</i>	<i>0.325</i>	<i>0.187</i>			
# GSA120-350-0264B0476-A2S-CHN	350	74.08	4.757	74.507	2.642	8.26	6.35	5.613 / Clamp Hub	Helical	Alum. Body / 303 Stainless Hub / AGMA Q10
		<i>2.917</i>	<i>0.187</i>	<i>2.933</i>	<i>0.104</i>	<i>0.325</i>	<i>0.250</i>			
# GSA120-350-0264B0476-A2S-CHW	350	74.08	4.757	74.507	2.642	9.78	6.35	7.137 / Clamp Hub	Helical	Alum. Body / 303 Stainless Hub / AGMA Q10
		<i>2.917</i>	<i>0.187</i>	<i>2.933</i>	<i>0.104</i>	<i>0.385</i>	<i>0.250</i>			
# GSA120-350-0264B0476-A2S-FL	350	74.08	4.757	74.507	2.642	9.78	13.46	7.137 / Fairloc Hub	Helical	Alum. Body / 303 Stainless Hub / AGMA Q10
		<i>2.917</i>	<i>0.187</i>	<i>2.933</i>	<i>0.104</i>	<i>0.385</i>	<i>0.530</i>			

Indicates item not stocked at time of printing - Please enquire for lead time

E&OE Pricing and all details subject to change without notice - Copyright Miniature Bearings Australia Pty Ltd

MBA Size Listings are a guide to sizes only and must not be solely relied on for critical design information.

Gears - Spur - Antibacklash - 120 Pitch

Part Number	Teeth (No.)	Pitch Circle Diameter (PD) mm	Bore (d) mm	Outside Diameter (OD) mm	Face Width (fw) mm	Overall Width mm	Hub Diameter (D1) mm	Hub Proj / Locking Method mm	Spring Type	Material / Quality
		<i>inches</i>	<i>inches</i>	<i>inches</i>	<i>inches</i>	<i>inches</i>	<i>inches</i>	<i>inches</i>		
# GSA120-350-0264B0476-A2S-HSW	350	74.08	4.757	74.507	2.642	9.78	9.40	7.137 / Pin Hub - Set Screw	Helical	Alum. Body / 303 Stainless Hub / AGMA Q10
		<i>2.917</i>	<i>0.187</i>	<i>2.933</i>	<i>0.104</i>	<i>0.385</i>	<i>0.370</i>			
# GSA120-350-0264B0476-3-HSN	350	74.08	4.757	74.507	2.642	8.26	9.53	5.613 / Pin Hub - Set Screw	Helical	303 Stainless / AGMA Q10
		<i>2.917</i>	<i>0.187</i>	<i>2.933</i>	<i>0.104</i>	<i>0.325</i>	<i>0.375</i>			
# GSA120-350-0264B0476-3-FL	350	74.08	4.757	74.507	2.642	9.78	13.46	7.137 / Fairloc Hub	Helical	303 Stainless / AGMA Q10
		<i>2.917</i>	<i>0.187</i>	<i>2.933</i>	<i>0.104</i>	<i>0.385</i>	<i>0.530</i>			
# GSA120-350-0264B0476-3-CHW	350	74.08	4.757	74.507	2.642	9.78	6.35	7.137 / Clamp Hub	Helical	303 Stainless / AGMA Q10
		<i>2.917</i>	<i>0.187</i>	<i>2.933</i>	<i>0.104</i>	<i>0.385</i>	<i>0.250</i>			
# GSA120-350-0264B0476-3-CHN	350	74.08	4.757	74.507	2.642	8.26	6.35	5.613 / Clamp Hub	Helical	303 Stainless / AGMA Q10
		<i>2.917</i>	<i>0.187</i>	<i>2.933</i>	<i>0.104</i>	<i>0.325</i>	<i>0.250</i>			
# GSA120-350-0264B0476-3-HSW	350	74.08	4.757	74.507	2.642	9.78	9.40	7.137 / Pin Hub - Set Screw	Helical	303 Stainless / AGMA Q10
		<i>2.917</i>	<i>0.187</i>	<i>2.933</i>	<i>0.104</i>	<i>0.385</i>	<i>0.370</i>			
# GSA120-350-0264B0476-A2S-HSN	350	74.08	4.757	74.507	2.642	8.26	9.53	5.613 / Pin Hub - Set Screw	Helical	Alum. Body / 303 Stainless Hub / AGMA Q10
		<i>2.917</i>	<i>0.187</i>	<i>2.933</i>	<i>0.104</i>	<i>0.325</i>	<i>0.375</i>			

Indicates item not stocked at time of printing - Please enquire for lead time

E&OE Pricing and all details subject to change without notice - Copyright Miniature Bearings Australia Pty Ltd

MBA Size Listings are a guide to sizes only and must not be solely relied on for critical design information.

Gears - Spur - Antibacklash - 120 Pitch

Part Number	Teeth (No.)	Pitch Circle Diameter (PD) mm <i>inches</i>	Bore (d) mm <i>inches</i>	Outside Diameter (OD) mm <i>inches</i>	Face Width (fw) mm <i>inches</i>	Overall Width mm <i>inches</i>	Hub Diameter (D1) mm <i>inches</i>	Hub Proj / Locking Method mm <i>inches</i>	Spring Type	Material / Quality
# GSA120-350-0264B0635-3-FL	350	74.08 <i>2.917</i>	6.345 <i>0.250</i>	74.507 <i>2.933</i>	2.642 <i>0.104</i>	9.78 <i>0.385</i>	13.46 <i>0.530</i>	7.137 / Fairloc Hub	Helical	303 Stainless / AGMA Q10
# GSA120-350-0264B0635-A2S-HSW	350	74.08 <i>2.917</i>	6.345 <i>0.250</i>	74.507 <i>2.933</i>	2.642 <i>0.104</i>	9.78 <i>0.385</i>	12.70 <i>0.500</i>	7.137 / Pin Hub - Set Screw	Helical	Alum. Body / 303 Stainless Hub / AGMA Q10
# GSA120-350-0264B0635-A2S-FL	350	74.08 <i>2.917</i>	6.345 <i>0.250</i>	74.507 <i>2.933</i>	2.642 <i>0.104</i>	9.78 <i>0.385</i>	13.46 <i>0.530</i>	7.137 / Fairloc Hub	Helical	Alum. Body / 303 Stainless Hub / AGMA Q10
# GSA120-350-0264B0635-A2S-CHW	350	74.08 <i>2.917</i>	6.345 <i>0.250</i>	74.507 <i>2.933</i>	2.642 <i>0.104</i>	9.78 <i>0.385</i>	7.93 <i>0.312</i>	7.137 / Clamp Hub	Helical	Alum. Body / 303 Stainless Hub / AGMA Q10
# GSA120-350-0264B0635-A2S-CHN	350	74.08 <i>2.917</i>	6.345 <i>0.250</i>	74.507 <i>2.933</i>	2.642 <i>0.104</i>	8.26 <i>0.325</i>	7.93 <i>0.312</i>	5.613 / Clamp Hub	Helical	Alum. Body / 303 Stainless Hub / AGMA Q10
# GSA120-350-0264B0635-3-HSN	350	74.08 <i>2.917</i>	6.345 <i>0.250</i>	74.507 <i>2.933</i>	2.642 <i>0.104</i>	8.26 <i>0.325</i>	11.10 <i>0.437</i>	5.613 / Pin Hub - Set Screw	Helical	303 Stainless / AGMA Q10

Indicates item not stocked at time of printing - Please enquire for lead time

E&OE Pricing and all details subject to change without notice - Copyright Miniature Bearings Australia Pty Ltd

MBA Size Listings are a guide to sizes only and must not be solely relied on for critical design information.

Gears - Spur - Antibacklash - 120 Pitch

Part Number	Teeth (No.)	Pitch Circle Diameter (PD) mm	Bore (d) mm	Outside Diameter (OD) mm	Face Width (fw) mm	Overall Width mm	Hub Diameter (D1) mm	Hub Proj / Locking Method mm	Spring Type	Material / Quality
		<i>inches</i>	<i>inches</i>	<i>inches</i>	<i>inches</i>	<i>inches</i>	<i>inches</i>	<i>inches</i>		
# GSA120-350-0264B0635-3-CHW	350	74.08	6.345	74.507	2.642	9.78	7.93	7.137 / Clamp Hub	Helical	303 Stainless / AGMA Q10
		<i>2.917</i>	<i>0.250</i>	<i>2.933</i>	<i>0.104</i>	<i>0.385</i>	<i>0.312</i>			
# GSA120-350-0264B0635-3-CHN	350	74.08	6.345	74.507	2.642	8.26	7.93	5.613 / Clamp Hub	Helical	303 Stainless / AGMA Q10
		<i>2.917</i>	<i>0.250</i>	<i>2.933</i>	<i>0.104</i>	<i>0.325</i>	<i>0.312</i>			
# GSA120-350-0264B0635-3-HSW	350	74.08	6.345	74.507	2.642	9.78	12.70	7.137 / Pin Hub - Set Screw	Helical	303 Stainless / AGMA Q10
		<i>2.917</i>	<i>0.250</i>	<i>2.933</i>	<i>0.104</i>	<i>0.385</i>	<i>0.500</i>			
# GSA120-360-0264B0317-A2S-CHN	360	76.20	4.757	76.623	2.642	8.26	4.75	5.613 / Clamp Hub	Helical	Alum. Body / 303 Stainless Hub / AGMA Q10
		<i>3.000</i>	<i>0.187</i>	<i>3.017</i>	<i>0.104</i>	<i>0.325</i>	<i>0.187</i>			
# GSA120-360-0264B0317-A2S-CHW	360	76.20	4.757	76.623	2.642	9.78	4.78	7.137 / Clamp Hub	Helical	Alum. Body / 303 Stainless Hub / AGMA Q10
		<i>3.000</i>	<i>0.187</i>	<i>3.017</i>	<i>0.104</i>	<i>0.385</i>	<i>0.188</i>			
# GSA120-360-0264B0317-A2S-FL	360	76.20	4.757	76.623	2.642	9.78	13.46	7.137 / Fairloc Hub	Helical	Alum. Body / 303 Stainless Hub / AGMA Q10
		<i>3.000</i>	<i>0.187</i>	<i>3.017</i>	<i>0.104</i>	<i>0.385</i>	<i>0.530</i>			

Indicates item not stocked at time of printing - Please enquire for lead time

E&OE Pricing and all details subject to change without notice - Copyright Miniature Bearings Australia Pty Ltd

MBA Size Listings are a guide to sizes only and must not be solely relied on for critical design information.

Gears - Spur - Antibacklash - 120 Pitch

Part Number	Teeth (No.)	Pitch Circle Diameter (PD) mm	Bore (d) mm	Outside Diameter (OD) mm	Face Width (fw) mm	Overall Width mm	Hub Diameter (D1) mm	Hub Proj / Locking Method mm	Spring Type	Material / Quality
		<i>inches</i>	<i>inches</i>	<i>inches</i>	<i>inches</i>	<i>inches</i>	<i>inches</i>	<i>inches</i>		
# GSA120-360-0264B0317-A2S-HSW	360	76.20	4.757	76.623	2.642	9.78	7.87	7.137 / Pin Hub - Set Screw	Helical	Alum. Body / 303 Stainless Hub / AGMA Q10
		<i>3.000</i>	<i>0.187</i>	<i>3.017</i>	<i>0.104</i>	<i>0.385</i>	<i>0.310</i>			
# GSA120-360-0264B0317-3-HSN	360	76.20	4.757	76.623	2.642	8.26	7.93	5.613 / Pin Hub - Set Screw	Helical	303 Stainless / AGMA Q10
		<i>3.000</i>	<i>0.187</i>	<i>3.017</i>	<i>0.104</i>	<i>0.325</i>	<i>0.312</i>			
# GSA120-360-0264B0317-3-FL	360	76.20	4.757	76.623	2.642	9.78	13.46	7.137 / Fairloc Hub	Helical	303 Stainless / AGMA Q10
		<i>3.000</i>	<i>0.187</i>	<i>3.017</i>	<i>0.104</i>	<i>0.385</i>	<i>0.530</i>			
# GSA120-360-0264B0317-3-CHW	360	76.20	4.757	76.623	2.642	9.78	4.78	7.137 / Clamp Hub	Helical	303 Stainless / AGMA Q10
		<i>3.000</i>	<i>0.187</i>	<i>3.017</i>	<i>0.104</i>	<i>0.385</i>	<i>0.188</i>			
# GSA120-360-0264B0317-3-CHN	360	76.20	4.757	76.623	2.642	8.26	4.75	5.613 / Clamp Hub	Helical	303 Stainless / AGMA Q10
		<i>3.000</i>	<i>0.187</i>	<i>3.017</i>	<i>0.104</i>	<i>0.325</i>	<i>0.187</i>			
# GSA120-360-0264B0317-A2S-HSN	360	76.20	4.757	76.623	2.642	8.26	7.93	5.613 / Pin Hub - Set Screw	Helical	Alum. Body / 303 Stainless Hub / AGMA Q10
		<i>3.000</i>	<i>0.187</i>	<i>3.017</i>	<i>0.104</i>	<i>0.325</i>	<i>0.312</i>			
# GSA120-360-0264B0317-3-HSW	360	76.20	4.757	76.623	2.642	9.78	7.87	7.137 / Pin Hub - Set Screw	Helical	303 Stainless / AGMA Q10
		<i>3.000</i>	<i>0.187</i>	<i>3.017</i>	<i>0.104</i>	<i>0.385</i>	<i>0.310</i>			

Indicates item not stocked at time of printing - Please enquire for lead time

E&OE Pricing and all details subject to change without notice - Copyright Miniature Bearings Australia Pty Ltd

MBA Size Listings are a guide to sizes only and must not be solely relied on for critical design information.

Gears - Spur - Antibacklash - 120 Pitch

Part Number	Teeth (No.)	Pitch Circle Diameter (PD) mm	Bore (d) mm	Outside Diameter (OD) mm	Face Width (fw) mm	Overall Width mm	Hub Diameter (D1) mm	Hub Proj / Locking Method mm	Spring Type	Material / Quality
		<i>inches</i>	<i>inches</i>	<i>inches</i>	<i>inches</i>	<i>inches</i>	<i>inches</i>	<i>inches</i>		
# GSA120-360-0264B0476-A2S-CHW	360	76.20	4.757	76.623	2.642	9.78	6.35	7.137 / Clamp Hub	Helical	Alum. Body / 303 Stainless Hub / AGMA Q10
		<i>3.000</i>	<i>0.187</i>	<i>3.017</i>	<i>0.104</i>	<i>0.385</i>	<i>0.250</i>			
# GSA120-360-0264B0476-A2S-HSW	360	76.20	4.757	76.623	2.642	9.78	9.40	7.137 / Pin Hub - Set Screw	Helical	Alum. Body / 303 Stainless Hub / AGMA Q10
		<i>3.000</i>	<i>0.187</i>	<i>3.017</i>	<i>0.104</i>	<i>0.385</i>	<i>0.370</i>			
# GSA120-360-0264B0476-A2S-FL	360	76.20	4.757	76.623	2.642	9.78	13.46	7.137 / Fairloc Hub	Helical	Alum. Body / 303 Stainless Hub / AGMA Q10
		<i>3.000</i>	<i>0.187</i>	<i>3.017</i>	<i>0.104</i>	<i>0.385</i>	<i>0.530</i>			
# GSA120-360-0264B0476-A2S-CHN	360	76.20	4.757	76.623	2.642	8.26	6.35	5.613 / Clamp Hub	Helical	Alum. Body / 303 Stainless Hub / AGMA Q10
		<i>3.000</i>	<i>0.187</i>	<i>3.017</i>	<i>0.104</i>	<i>0.325</i>	<i>0.250</i>			
# GSA120-360-0264B0476-3-HSN	360	76.20	4.757	76.623	2.642	8.26	9.53	5.613 / Pin Hub - Set Screw	Helical	303 Stainless / AGMA Q10
		<i>3.000</i>	<i>0.187</i>	<i>3.017</i>	<i>0.104</i>	<i>0.325</i>	<i>0.375</i>			
# GSA120-360-0264B0476-3-FL	360	76.20	4.757	76.623	2.642	9.78	13.46	7.137 / Fairloc Hub	Helical	303 Stainless / AGMA Q10
		<i>3.000</i>	<i>0.187</i>	<i>3.017</i>	<i>0.104</i>	<i>0.385</i>	<i>0.530</i>			

Indicates item not stocked at time of printing - Please enquire for lead time

E&OE Pricing and all details subject to change without notice - Copyright Miniature Bearings Australia Pty Ltd

MBA Size Listings are a guide to sizes only and must not be solely relied on for critical design information.

Gears - Spur - Antibacklash - 120 Pitch

Part Number	Teeth (No.)	Pitch Circle Diameter (PD) mm <i>inches</i>	Bore (d) mm <i>inches</i>	Outside Diameter (OD) mm <i>inches</i>	Face Width (fw) mm <i>inches</i>	Overall Width mm <i>inches</i>	Hub Diameter (D1) mm <i>inches</i>	Hub Proj / Locking Method mm <i>inches</i>	Spring Type	Material / Quality
# GSA120-360-0264B0476-3-CHW	360	76.20 <i>3.000</i>	4.757 <i>0.187</i>	76.623 <i>3.017</i>	2.642 <i>0.104</i>	9.78 <i>0.385</i>	6.35 <i>0.250</i>	7.137 / Clamp Hub	Helical	303 Stainless / AGMA Q10
# GSA120-360-0264B0476-3-CHN	360	76.20 <i>3.000</i>	4.757 <i>0.187</i>	76.623 <i>3.017</i>	2.642 <i>0.104</i>	8.26 <i>0.325</i>	6.35 <i>0.250</i>	5.613 / Clamp Hub	Helical	303 Stainless / AGMA Q10
# GSA120-360-0264B0476-3-HSW	360	76.20 <i>3.000</i>	4.757 <i>0.187</i>	76.623 <i>3.017</i>	2.642 <i>0.104</i>	9.78 <i>0.385</i>	9.40 <i>0.370</i>	7.137 / Pin Hub - Set Screw	Helical	303 Stainless / AGMA Q10
# GSA120-360-0264B0476-A2S-HSN	360	76.20 <i>3.000</i>	4.757 <i>0.187</i>	76.623 <i>3.017</i>	2.642 <i>0.104</i>	8.26 <i>0.325</i>	9.53 <i>0.375</i>	5.613 / Pin Hub - Set Screw	Helical	Alum. Body / 303 Stainless Hub / AGMA Q10
# GSA120-360-0264B0635-3-CHW	360	76.20 <i>3.000</i>	6.345 <i>0.250</i>	76.623 <i>3.017</i>	2.642 <i>0.104</i>	9.78 <i>0.385</i>	7.93 <i>0.312</i>	7.137 / Clamp Hub	Helical	303 Stainless / AGMA Q10
# GSA120-360-0264B0635-A2S-HSN	360	76.20 <i>3.000</i>	6.345 <i>0.250</i>	76.623 <i>3.017</i>	2.642 <i>0.104</i>	8.26 <i>0.325</i>	11.10 <i>0.437</i>	5.613 / Pin Hub - Set Screw	Helical	Alum. Body / 303 Stainless Hub / AGMA Q10
# GSA120-360-0264B0635-A2S-FL	360	76.20 <i>3.000</i>	6.345 <i>0.250</i>	76.623 <i>3.017</i>	2.642 <i>0.104</i>	9.78 <i>0.385</i>	13.46 <i>0.530</i>	7.137 / Fairloc Hub	Helical	Alum. Body / 303 Stainless Hub / AGMA Q10

Indicates item not stocked at time of printing - Please enquire for lead time

E&OE Pricing and all details subject to change without notice - Copyright Miniature Bearings Australia Pty Ltd

MBA Size Listings are a guide to sizes only and must not be solely relied on for critical design information.

Gears - Spur - Antibacklash - 120 Pitch

Part Number	Teeth (No.)	Pitch Circle Diameter (PD) mm <i>inches</i>	Bore (d) mm <i>inches</i>	Outside Diameter (OD) mm <i>inches</i>	Face Width (fw) mm <i>inches</i>	Overall Width mm <i>inches</i>	Hub Diameter (D1) mm <i>inches</i>	Hub Proj / Locking Method mm <i>inches</i>	Spring Type	Material / Quality
# GSA120-360-0264B0635-A2S-CHW	360	76.20	6.345	76.623	2.642	9.78	7.93	7.137 / Clamp Hub	Helical	Alum. Body / 303 Stainless Hub / AGMA Q10
		<i>3.000</i>	<i>0.250</i>	<i>3.017</i>	<i>0.104</i>	<i>0.385</i>	<i>0.312</i>			
# GSA120-360-0264B0635-A2S-CHN	360	76.20	6.345	76.623	2.642	8.26	7.93	5.613 / Clamp Hub	Helical	Alum. Body / 303 Stainless Hub / AGMA Q10
		<i>3.000</i>	<i>0.250</i>	<i>3.017</i>	<i>0.104</i>	<i>0.325</i>	<i>0.312</i>			
# GSA120-360-0264B0635-3-HSW	360	76.20	6.345	76.623	2.642	9.78	12.70	7.137 / Pin Hub - Set Screw	Helical	303 Stainless / AGMA Q10
		<i>3.000</i>	<i>0.250</i>	<i>3.017</i>	<i>0.104</i>	<i>0.385</i>	<i>0.500</i>			
# GSA120-360-0264B0635-3-FL	360	76.20	6.345	76.623	2.642	9.78	13.46	7.137 / Fairloc Hub	Helical	303 Stainless / AGMA Q10
		<i>3.000</i>	<i>0.250</i>	<i>3.017</i>	<i>0.104</i>	<i>0.385</i>	<i>0.530</i>			
# GSA120-360-0264B0635-3-CHN	360	76.20	6.345	76.623	2.642	8.26	7.93	5.613 / Clamp Hub	Helical	303 Stainless / AGMA Q10
		<i>3.000</i>	<i>0.250</i>	<i>3.017</i>	<i>0.104</i>	<i>0.325</i>	<i>0.312</i>			
# GSA120-360-0264B0635-A2S-HSW	360	76.20	6.345	76.623	2.642	9.78	12.70	7.137 / Pin Hub - Set Screw	Helical	Alum. Body / 303 Stainless Hub / AGMA Q10
		<i>3.000</i>	<i>0.250</i>	<i>3.017</i>	<i>0.104</i>	<i>0.385</i>	<i>0.500</i>			
# GSA120-360-0264B0635-3-HSN	360	76.20	6.345	76.623	2.642	8.26	11.10	5.613 / Pin Hub - Set Screw	Helical	303 Stainless / AGMA Q10
		<i>3.000</i>	<i>0.250</i>	<i>3.017</i>	<i>0.104</i>	<i>0.325</i>	<i>0.437</i>			

Indicates item not stocked at time of printing - Please enquire for lead time

E&OE Pricing and all details subject to change without notice - Copyright Miniature Bearings Australia Pty Ltd

MBA Size Listings are a guide to sizes only and must not be solely relied on for critical design information.



DISTRIBUTED BY

Ask us to put your name and address here

<http://www.minibearings.com.au/product>

Ph +61 7 3245 7977

Fax +61 7 3245 1017

Catalogue requests to catalogues@minibearings.com.au
