



# Screws - Cap - Socket - 303 / 304 Stainless

10/4/2018

# Indicates item not stocked at time of printing - Please enquire for lead time

E&OE Pricing and all details subject to change without notice - Copyright Miniature Bearings Australia Pty Ltd

MBA Size Listings are a guide to sizes only and must not be solely relied on for critical design information.

Page 1 of 85

## INFORMATION

UNC - UNF - METRIC - Stainless Steel.

Imperial Sizes to ANSI B18.3.

Metric Sizes to DIN912.

This catalogue to be read in conjunction with information at <http://www.minibearings.com.au//partslist/toolssetsfoldup/tools/all/1/>

<http://www.minibearings.com.au//partslist/toolskeyshex/tools/all/1/>

<http://www.minibearings.com.au//partslist/toolsscrewdrivers/tools/all/1/>

# Indicates item not stocked at time of printing - Please enquire for lead time

E&OE Pricing and all details subject to change without notice - Copyright Miniature Bearings Australia Pty Ltd

MBA Size Listings are a guide to sizes only and must not be solely relied on for critical design information.

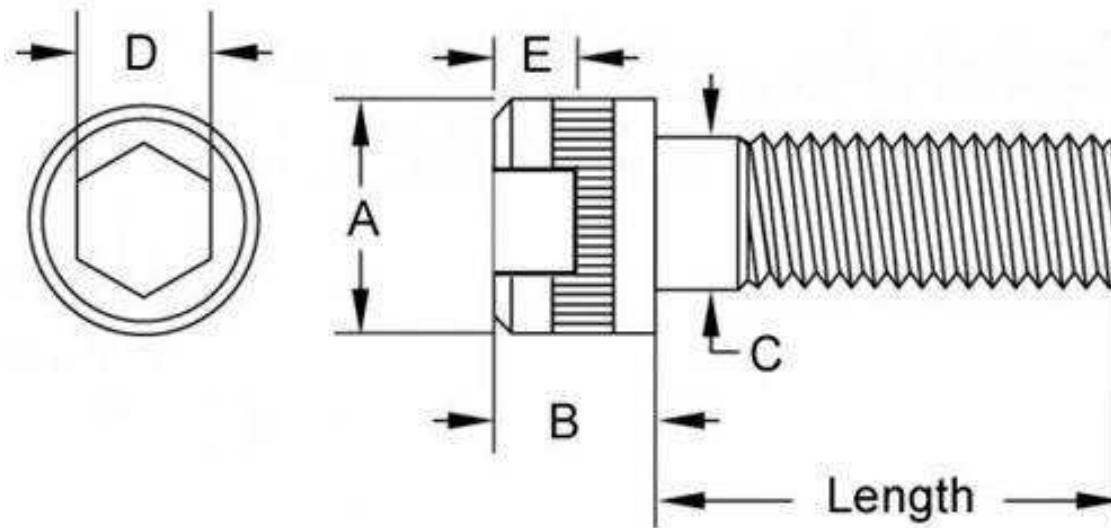

# Indicates item not stocked at time of printing - Please enquire for lead time

E&OE Pricing and all details subject to change without notice - Copyright Miniature Bearings Australia Pty Ltd

MBA Size Listings are a guide to sizes only and must not be solely relied on for critical design information.

## Screws - Cap - Socket - 303 / 304 Stainless

Part Number	Thread Size (C)	Length (L) mm	Material	Head Length (B Max.) mm	Head Diameter (A Max.) mm	Drive Depth (E) mm	Shank Diameter (C) mm	Hex Key (D) mm	Pitch mm
		<i>inches</i>		<i>inches</i>	<i>inches</i>	<i>inches</i>	<i>inches</i>	<i>inches</i>	<i>inches</i>
SC015F-003-C-SK-S4	0-80 UNF (1.524mm)	3.2	304 Stainless	1.5	2.5	0.64	1.89	1.27 (0.050in.)	0.318
		<i>0.126</i>		<i>0.059</i>	<i>0.098</i>	<i>0.025</i>	<i>0.074</i>		<i>0.013</i>
SC015F-003-C-SK-S3	0-80 UNF (1.524mm)	3.2	303 Stainless	1.5	2.5	0.64	1.89	1.27 (0.050in.)	0.318
		<i>0.126</i>		<i>0.059</i>	<i>0.098</i>	<i>0.025</i>	<i>0.074</i>		<i>0.013</i>
# SC015F-004-C-SK-S4	0-80 UNF (1.524mm)	3.9	304 Stainless	1.5	2.5	0.64	1.89	1.27 (0.050in.)	0.318
		<i>0.154</i>		<i>0.059</i>	<i>0.098</i>	<i>0.025</i>	<i>0.074</i>		<i>0.013</i>
SC015F-005-C-SK-S3	0-80 UNF (1.524mm)	4.8	303 Stainless	1.5	2.5	0.64	1.89	1.27 (0.050in.)	0.318
		<i>0.189</i>		<i>0.059</i>	<i>0.098</i>	<i>0.025</i>	<i>0.074</i>		<i>0.013</i>
# SC015F-005-C-SK-S4	0-80 UNF (1.524mm)	4.8	304 Stainless	1.5	2.5	0.64	1.89	1.27 (0.050in.)	0.318
		<i>0.189</i>		<i>0.059</i>	<i>0.098</i>	<i>0.025</i>	<i>0.074</i>		<i>0.013</i>
SC015F-006-C-SK-S3	0-80 UNF (1.524mm)	6.4	303 Stainless	1.5	2.5	0.64	1.89	1.27 (0.050in.)	0.318
		<i>0.252</i>		<i>0.059</i>	<i>0.098</i>	<i>0.025</i>	<i>0.074</i>		<i>0.013</i>
# SC015F-006-C-SK-S4	0-80 UNF (1.524mm)	6.4	304 Stainless	1.5	2.5	0.64	1.89	1.27 (0.050in.)	0.318
		<i>0.252</i>		<i>0.059</i>	<i>0.098</i>	<i>0.025</i>	<i>0.074</i>		<i>0.013</i>
SC015F-007-C-SK-S4	0-80 UNF (1.524mm)	7.9	304 Stainless	1.5	2.5	0.64	1.89	1.27 (0.050in.)	0.318
		<i>0.311</i>		<i>0.059</i>	<i>0.098</i>	<i>0.025</i>	<i>0.074</i>		<i>0.013</i>

# Indicates item not stocked at time of printing - Please enquire for lead time

Page 4 of 85

E&OE Pricing and all details subject to change without notice - Copyright Miniature Bearings Australia Pty Ltd  
MBA Size Listings are a guide to sizes only and must not be solely relied on for critical design information.

## Screws - Cap - Socket - 303 / 304 Stainless

Part Number	Thread Size (C)	Length (L) mm	Material	Head Length (B Max.) mm	Head Diameter (A Max.) mm	Drive Depth (E) mm	Shank Diameter (C) mm	Hex Key (D) mm	Pitch mm
		<i>inches</i>		<i>inches</i>	<i>inches</i>	<i>inches</i>	<i>inches</i>	<i>inches</i>	<i>inches</i>
SC015F-010-C-SK-S3	0-80 UNF (1.524mm)	9.5	303 Stainless	1.5	2.5	0.64	1.89	1.27 (0.050in.)	0.318
		<i>0.374</i>		<i>0.059</i>	<i>0.098</i>	<i>0.025</i>	<i>0.074</i>		<i>0.013</i>
# SC015F-010-C-SK-S4	0-80 UNF (1.524mm)	9.5	304 Stainless	1.5	2.5	0.64	1.89	1.27 (0.050in.)	0.318
		<i>0.374</i>		<i>0.059</i>	<i>0.098</i>	<i>0.025</i>	<i>0.074</i>		<i>0.013</i>
# SC015F-013-C-SK-S4	0-80 UNF (1.524mm)	12.7	304 Stainless	1.5	2.5	0.64	1.89	1.27 (0.050in.)	0.318
		<i>0.500</i>		<i>0.059</i>	<i>0.098</i>	<i>0.025</i>	<i>0.074</i>		<i>0.013</i>
SC015F-016-C-SK-S4	0-80 UNF (1.524mm)	15.9	304 Stainless	1.5	2.5	0.64	1.89	1.27 (0.050in.)	0.318
		<i>0.626</i>		<i>0.059</i>	<i>0.098</i>	<i>0.025</i>	<i>0.074</i>		<i>0.013</i>
# SC015F-019-C-SK-S4	0-80 UNF (1.524mm)	19.1	304 Stainless	1.5	2.5	0.64	1.89	1.27 (0.050in.)	0.318
		<i>0.752</i>		<i>0.059</i>	<i>0.098</i>	<i>0.025</i>	<i>0.074</i>		<i>0.013</i>
# SC015F-025-C-SK-S4	0-80 UNF (1.524mm)	25.4	304 Stainless	1.5	2.5	0.64	1.89	1.27 (0.050in.)	0.318
		<i>1.000</i>		<i>0.059</i>	<i>0.098</i>	<i>0.025</i>	<i>0.074</i>		<i>0.013</i>
SC016M-003-C-SK-S4	M1.6x0.35 (M1.6 Standard)	3	304 Stainless	1.7	3.0	0.70	2.00	1.50	0.350
		<i>0.118</i>		<i>0.067</i>	<i>0.118</i>	<i>0.028</i>	<i>0.079</i>	<i>0.059</i>	<i>0.014</i>
SC016M-004-C-SK-S4	M1.6x0.35 (M1.6 Standard)	4	304 Stainless	1.7	3.0	0.70	2.00	1.50	0.350
		<i>0.157</i>		<i>0.067</i>	<i>0.118</i>	<i>0.028</i>	<i>0.079</i>	<i>0.059</i>	<i>0.014</i>

# Indicates item not stocked at time of printing - Please enquire for lead time

Page 5 of 85

E&OE Pricing and all details subject to change without notice - Copyright Miniature Bearings Australia Pty Ltd  
MBA Size Listings are a guide to sizes only and must not be solely relied on for critical design information.

## Screws - Cap - Socket - 303 / 304 Stainless

Part Number	Thread Size (C)	Length (L) mm	Material	Head Length (B Max.) mm	Head Diameter (A Max.) mm	Drive Depth (E) mm	Shank Diameter (C) mm	Hex Key (D) mm	Pitch mm
		<i>inches</i>		<i>inches</i>	<i>inches</i>	<i>inches</i>	<i>inches</i>	<i>inches</i>	<i>inches</i>
SC016M-005-C-SK-S4	M1.6x0.35 (M1.6 Standard)	5 <i>0.197</i>	304 Stainless	1.7 <i>0.067</i>	3.0 <i>0.118</i>	0.70 <i>0.028</i>	2.00 <i>0.079</i>	1.50 <i>0.059</i>	0.350 <i>0.014</i>
SC016M-006-C-SK-S4	M1.6x0.35 (M1.6 Standard)	6 <i>0.236</i>	304 Stainless	1.7 <i>0.067</i>	3.0 <i>0.118</i>	0.70 <i>0.028</i>	2.00 <i>0.079</i>	1.50 <i>0.059</i>	0.350 <i>0.014</i>
SC016M-008-C-SK-S4	M1.6x0.35 (M1.6 Standard)	8 <i>0.315</i>	304 Stainless	1.7 <i>0.067</i>	3.0 <i>0.118</i>	0.70 <i>0.028</i>	2.00 <i>0.079</i>	1.50 <i>0.059</i>	0.350 <i>0.014</i>
SC016M-010-C-SK-S4	M1.6x0.35 (M1.6 Standard)	10 <i>0.394</i>	304 Stainless	1.7 <i>0.067</i>	3.0 <i>0.118</i>	0.70 <i>0.028</i>	2.00 <i>0.079</i>	1.50 <i>0.059</i>	0.350 <i>0.014</i>
SC016M-012-C-SK-S4	M1.6x0.35 (M1.6 Standard)	12 <i>0.472</i>	304 Stainless	1.7 <i>0.067</i>	3.0 <i>0.118</i>	0.70 <i>0.028</i>	2.00 <i>0.079</i>	1.50 <i>0.059</i>	0.350 <i>0.014</i>
SC016M-016-C-SK-S4	M1.6x0.35 (M1.6 Standard)	16 <i>0.630</i>	304 Stainless	1.7 <i>0.067</i>	3.0 <i>0.118</i>	0.70 <i>0.028</i>	2.00 <i>0.079</i>	1.50 <i>0.059</i>	0.350 <i>0.014</i>
SC019C-007-C-SK-S4	1-64 UNC (1.854mm)	7.9 <i>0.311</i>	304 Stainless	1.8 <i>0.071</i>	3.0 <i>0.118</i>	0.79 <i>0.031</i>	2.21 <i>0.087</i>	1.59 (1/16)	0.397 <i>0.016</i>
SC019F-003-C-SK-S4	1-72 UNF (1.854mm)	3.2 <i>0.126</i>	304 Stainless	1.8 <i>0.071</i>	3.0 <i>0.118</i>	0.79 <i>0.031</i>	2.21 <i>0.087</i>	1.59 (1/16)	0.353 <i>0.014</i>

# Indicates item not stocked at time of printing - Please enquire for lead time

Page 6 of 85

E&OE Pricing and all details subject to change without notice - Copyright Miniature Bearings Australia Pty Ltd

MBA Size Listings are a guide to sizes only and must not be solely relied on for critical design information.

## Screws - Cap - Socket - 303 / 304 Stainless

Part Number	Thread Size (C)	Length (L) mm	Material	Head Length (B Max.) mm	Head Diameter (A Max.) mm	Drive Depth (E) mm	Shank Diameter (C) mm	Hex Key (D) mm	Pitch mm
		<i>inches</i>		<i>inches</i>	<i>inches</i>	<i>inches</i>	<i>inches</i>	<i>inches</i>	<i>inches</i>
# SC019F-005-C-SK-S4	1-72 UNF (1.854mm)	4.8 <i>0.189</i>	304 Stainless	1.8 <i>0.071</i>	3.0 <i>0.118</i>	0.79 <i>0.031</i>	2.21 <i>0.087</i>	1.59 (1/16)	0.353 <i>0.014</i>
SC019F-006-C-SK-S4	1-72 UNF (1.854mm)	6.4 <i>0.252</i>	304 Stainless	1.8 <i>0.071</i>	3.0 <i>0.118</i>	0.79 <i>0.031</i>	2.21 <i>0.087</i>	1.59 (1/16)	0.353 <i>0.014</i>
SC019F-007-C-SK-S4	1-72 UNF (1.854mm)	7.9 <i>0.311</i>	304 Stainless	1.8 <i>0.071</i>	3.0 <i>0.118</i>	0.79 <i>0.031</i>	2.21 <i>0.087</i>	1.59 (1/16)	0.353 <i>0.014</i>
# SC019F-010-C-SK-S4	1-72 UNF (1.854mm)	9.5 <i>0.374</i>	304 Stainless	1.8 <i>0.071</i>	3.0 <i>0.118</i>	0.79 <i>0.031</i>	2.21 <i>0.087</i>	1.59 (1/16)	0.353 <i>0.014</i>
# SC019F-013-C-SK-S4	1-72 UNF (1.854mm)	12.7 <i>0.500</i>	304 Stainless	1.8 <i>0.071</i>	3.0 <i>0.118</i>	0.79 <i>0.031</i>	2.21 <i>0.087</i>	1.59 (1/16)	0.353 <i>0.014</i>
SC019F-019-C-SK-S4	1-72 UNF (1.854mm)	19.1 <i>0.752</i>	304 Stainless	1.8 <i>0.071</i>	3.0 <i>0.118</i>	0.79 <i>0.031</i>	2.21 <i>0.087</i>	1.59 (1/16)	0.353 <i>0.014</i>
SC020M-003-C-SK-S4	M2x0.4 (2mm Standard)	3 <i>0.118</i>	304 Stainless	2.0 <i>0.079</i>	3.8 <i>0.150</i>	1.00 <i>0.039</i>	2.60 <i>0.102</i>	1.50 <i>0.059</i>	0.400 <i>0.016</i>
SC020M-004-C-SK-S4	M2x0.4 (2mm Standard)	4 <i>0.157</i>	304 Stainless	2.0 <i>0.079</i>	3.8 <i>0.150</i>	1.00 <i>0.039</i>	2.60 <i>0.102</i>	1.50 <i>0.059</i>	0.400 <i>0.016</i>

# Indicates item not stocked at time of printing - Please enquire for lead time

Page 7 of 85

E&OE Pricing and all details subject to change without notice - Copyright Miniature Bearings Australia Pty Ltd  
MBA Size Listings are a guide to sizes only and must not be solely relied on for critical design information.

## Screws - Cap - Socket - 303 / 304 Stainless

Part Number	Thread Size (C)	Length (L) mm	Material	Head Length (B Max.) mm	Head Diameter (A Max.) mm	Drive Depth (E) mm	Shank Diameter (C) mm	Hex Key (D) mm	Pitch mm
		<i>inches</i>		<i>inches</i>	<i>inches</i>	<i>inches</i>	<i>inches</i>	<i>inches</i>	<i>inches</i>
SC020M-005-C-SK-S4	M2x0.4 (2mm Standard)	5 <i>0.197</i>	304 Stainless	2.0 <i>0.079</i>	3.8 <i>0.150</i>	1.00 <i>0.039</i>	2.60 <i>0.102</i>	1.50 <i>0.059</i>	0.400 <i>0.016</i>
SC020M-006-C-SK-S4	M2x0.4 (2mm Standard)	6 <i>0.236</i>	304 Stainless	2.0 <i>0.079</i>	3.8 <i>0.150</i>	1.00 <i>0.039</i>	2.60 <i>0.102</i>	1.50 <i>0.059</i>	0.400 <i>0.016</i>
SC020M-008-C-SK-S4	M2x0.4 (2mm Standard)	8 <i>0.315</i>	304 Stainless	2.0 <i>0.079</i>	3.8 <i>0.150</i>	1.00 <i>0.039</i>	2.60 <i>0.102</i>	1.50 <i>0.059</i>	0.400 <i>0.016</i>
SC020M-010-C-SK-S4	M2x0.4 (2mm Standard)	10 <i>0.394</i>	304 Stainless	2.0 <i>0.079</i>	3.8 <i>0.150</i>	1.00 <i>0.039</i>	2.60 <i>0.102</i>	1.50 <i>0.059</i>	0.400 <i>0.016</i>
SC020M-012-C-SK-S4	M2x0.4 (2mm Standard)	12 <i>0.472</i>	304 Stainless	2.0 <i>0.079</i>	3.8 <i>0.150</i>	1.00 <i>0.039</i>	2.60 <i>0.102</i>	1.50 <i>0.059</i>	0.400 <i>0.016</i>
SC020M-016-C-SK-S4	M2x0.4 (2mm Standard)	16 <i>0.630</i>	304 Stainless	2.0 <i>0.079</i>	3.8 <i>0.150</i>	1.00 <i>0.039</i>	2.60 <i>0.102</i>	1.50 <i>0.059</i>	0.400 <i>0.016</i>
SC020M-020-C-SK-S4	M2x0.4 (2mm Standard)	20 <i>0.787</i>	304 Stainless	2.0 <i>0.079</i>	3.8 <i>0.150</i>	1.00 <i>0.039</i>	2.60 <i>0.102</i>	1.50 <i>0.059</i>	0.400 <i>0.016</i>
SC020M-025-C-SK-S4	M2x0.4 (2mm Standard)	25 <i>0.984</i>	304 Stainless	2.0 <i>0.079</i>	3.8 <i>0.150</i>	1.00 <i>0.039</i>	2.60 <i>0.102</i>	1.50 <i>0.059</i>	0.400 <i>0.016</i>

# Indicates item not stocked at time of printing - Please enquire for lead time

Page 8 of 85

E&OE Pricing and all details subject to change without notice - Copyright Miniature Bearings Australia Pty Ltd

MBA Size Listings are a guide to sizes only and must not be solely relied on for critical design information.



## Screws - Cap - Socket - 303 / 304 Stainless

Part Number	Thread Size (C)	Length (L) mm	Material	Head Length (B Max.) mm	Head Diameter (A Max.) mm	Drive Depth (E) mm	Shank Diameter (C) mm	Hex Key (D) mm	Pitch mm
		<i>inches</i>		<i>inches</i>	<i>inches</i>	<i>inches</i>	<i>inches</i>	<i>inches</i>	<i>inches</i>
SC022C-003-C-SK-S3	2-56 UNC (2.184mm)	3.2 <i>0.126</i>	303 Stainless	2.2 <i>0.087</i>	3.6 <i>0.142</i>	0.97 <i>0.038</i>	2.59 <i>0.102</i>	1.98 (5/64)	0.454 <i>0.018</i>
SC022C-005-C-SK-S3	2-56 UNC (2.184mm)	4.8 <i>0.189</i>	303 Stainless	2.2 <i>0.087</i>	3.6 <i>0.142</i>	0.97 <i>0.038</i>	2.59 <i>0.102</i>	1.98 (5/64)	0.454 <i>0.018</i>
# SC022C-005-C-SK-S4	2-56 UNC (2.184mm)	4.8 <i>0.189</i>	304 Stainless	2.2 <i>0.087</i>	3.6 <i>0.142</i>	0.97 <i>0.038</i>	2.59 <i>0.102</i>	1.98 (5/64)	0.454 <i>0.018</i>
# SC022C-006-C-SK-S2	2-56 UNC (2.184mm)	6.4 <i>0.252</i>	302 Stainless Steel	2.2 <i>0.087</i>	3.6 <i>0.142</i>	0.97 <i>0.038</i>	2.59 <i>0.102</i>	1.98 (5/64)	0.454 <i>0.018</i>
SC022C-006-C-SK-S3	2-56 UNC (2.184mm)	6.4 <i>0.252</i>	303 Stainless	2.2 <i>0.087</i>	3.6 <i>0.142</i>	0.97 <i>0.038</i>	2.59 <i>0.102</i>	1.98 (5/64)	0.454 <i>0.018</i>
# SC022C-006-C-SK-S4	2-56 UNC (2.184mm)	6.4 <i>0.252</i>	304 Stainless	2.2 <i>0.087</i>	3.6 <i>0.142</i>	0.97 <i>0.038</i>	2.59 <i>0.102</i>	1.98 (5/64)	0.454 <i>0.018</i>
# SC022C-007-C-SK-S3	2-56 UNC (2.184mm)	7.9 <i>0.311</i>	303 Stainless	2.2 <i>0.087</i>	3.6 <i>0.142</i>	0.97 <i>0.038</i>	2.59 <i>0.102</i>	1.98 (5/64)	0.454 <i>0.018</i>
# SC022C-010-C-SK-S2	2-56 UNC (2.184mm)	9.5 <i>0.374</i>	302 Stainless Steel	2.2 <i>0.087</i>	3.6 <i>0.142</i>	0.97 <i>0.038</i>	2.59 <i>0.102</i>	1.98 (5/64)	0.454 <i>0.018</i>

# Indicates item not stocked at time of printing - Please enquire for lead time

Page 9 of 85

E&OE Pricing and all details subject to change without notice - Copyright Miniature Bearings Australia Pty Ltd  
MBA Size Listings are a guide to sizes only and must not be solely relied on for critical design information.

## Screws - Cap - Socket - 303 / 304 Stainless

Part Number	Thread Size (C)	Length (L) mm	Material	Head Length (B Max.) mm	Head Diameter (A Max.) mm	Drive Depth (E) mm	Shank Diameter (C) mm	Hex Key (D) mm	Pitch mm
		<i>inches</i>		<i>inches</i>	<i>inches</i>	<i>inches</i>	<i>inches</i>	<i>inches</i>	<i>inches</i>
SC022C-010-C-SK-S3	2-56 UNC (2.184mm)	9.5 <i>0.374</i>	303 Stainless	2.2 <i>0.087</i>	3.6 <i>0.142</i>	0.97 <i>0.038</i>	2.59 <i>0.102</i>	1.98 (5/64)	0.454 <i>0.018</i>
# SC022C-010-C-SK-S4	2-56 UNC (2.184mm)	9.5 <i>0.374</i>	304 Stainless	2.2 <i>0.087</i>	3.6 <i>0.142</i>	0.97 <i>0.038</i>	2.59 <i>0.102</i>	1.98 (5/64)	0.454 <i>0.018</i>
SC022C-013-C-SK-S4	2-56 UNC (2.184mm)	12.7 <i>0.500</i>	304 Stainless	2.2 <i>0.087</i>	3.6 <i>0.142</i>	0.97 <i>0.038</i>	2.59 <i>0.102</i>	1.98 (5/64)	0.454 <i>0.018</i>
SC022C-016-C-SK-S4	2-56 UNC (2.184mm)	15.9 <i>0.626</i>	304 Stainless	2.2 <i>0.087</i>	3.6 <i>0.142</i>	0.97 <i>0.038</i>	2.59 <i>0.102</i>	1.98 (5/64)	0.454 <i>0.018</i>
SC022C-019-C-SK-S4	2-56 UNC (2.184mm)	19.1 <i>0.752</i>	304 Stainless	2.2 <i>0.087</i>	3.6 <i>0.142</i>	0.97 <i>0.038</i>	2.59 <i>0.102</i>	1.98 (5/64)	0.454 <i>0.018</i>
SC022C-025-C-SK-S4	2-56 UNC (2.184mm)	25.4 <i>1.000</i>	304 Stainless	2.2 <i>0.087</i>	3.6 <i>0.142</i>	0.97 <i>0.038</i>	2.59 <i>0.102</i>	1.98 (5/64)	0.454 <i>0.018</i>
# SC022C-033-C-SK-S4	2-56 UNC (2.184mm)	33.3 <i>1.311</i>	304 Stainless	2.2 <i>0.087</i>	3.6 <i>0.142</i>	0.97 <i>0.038</i>	2.59 <i>0.102</i>	1.98 (5/64)	0.454 <i>0.018</i>
SC025M-004-C-SK-S4	M2.5x0.45 (2.5mm Standard)	4 <i>0.157</i>	304 Stainless	2.5 <i>0.098</i>	4.5 <i>0.177</i>	1.10 <i>0.043</i>	3.10 <i>0.122</i>	2.00 <i>0.079</i>	0.450 <i>0.018</i>

# Indicates item not stocked at time of printing - Please enquire for lead time

Page 10 of 85

E&OE Pricing and all details subject to change without notice - Copyright Miniature Bearings Australia Pty Ltd  
MBA Size Listings are a guide to sizes only and must not be solely relied on for critical design information.

## Screws - Cap - Socket - 303 / 304 Stainless

Part Number	Thread Size (C)	Length (L) mm	Material	Head Length (B Max.) mm	Head Diameter (A Max.) mm	Drive Depth (E) mm	Shank Diameter (C) mm	Hex Key (D) mm	Pitch mm
		<i>inches</i>		<i>inches</i>	<i>inches</i>	<i>inches</i>	<i>inches</i>	<i>inches</i>	<i>inches</i>
SC025M-005-C-SK-S4	M2.5x0.45 (2.5mm Standard)	5	304 Stainless	2.5	4.5	1.10	3.10	2.00	0.450
		<i>0.197</i>		<i>0.098</i>	<i>0.177</i>	<i>0.043</i>	<i>0.122</i>	<i>0.079</i>	<i>0.018</i>
SC025M-006-C-SK-S4	M2.5x0.45 (2.5mm Standard)	6	304 Stainless	2.5	4.5	1.10	3.10	2.00	0.450
		<i>0.236</i>		<i>0.098</i>	<i>0.177</i>	<i>0.043</i>	<i>0.122</i>	<i>0.079</i>	<i>0.018</i>
SC025M-008-C-SK-S4	M2.5x0.45 (2.5mm Standard)	8	304 Stainless	2.5	4.5	1.10	3.10	2.00	0.450
		<i>0.315</i>		<i>0.098</i>	<i>0.177</i>	<i>0.043</i>	<i>0.122</i>	<i>0.079</i>	<i>0.018</i>
SC025M-010-C-SK-S4	M2.5x0.45 (2.5mm Standard)	10	304 Stainless	2.5	4.5	1.10	3.10	2.00	0.450
		<i>0.394</i>		<i>0.098</i>	<i>0.177</i>	<i>0.043</i>	<i>0.122</i>	<i>0.079</i>	<i>0.018</i>
SC025M-012-C-SK-S4	M2.5x0.45 (2.5mm Standard)	12	304 Stainless	2.5	4.5	1.10	3.10	2.00	0.450
		<i>0.472</i>		<i>0.098</i>	<i>0.177</i>	<i>0.043</i>	<i>0.122</i>	<i>0.079</i>	<i>0.018</i>
SC025M-016-C-SK-S4	M2.5x0.45 (2.5mm Standard)	16	304 Stainless	2.5	4.5	1.10	3.10	2.00	0.450
		<i>0.630</i>		<i>0.098</i>	<i>0.177</i>	<i>0.043</i>	<i>0.122</i>	<i>0.079</i>	<i>0.018</i>
SC025M-020-C-SK-S4	M2.5x0.45 (2.5mm Standard)	20	304 Stainless	2.5	4.5	1.10	3.10	2.00	0.450
		<i>0.787</i>		<i>0.098</i>	<i>0.177</i>	<i>0.043</i>	<i>0.122</i>	<i>0.079</i>	<i>0.018</i>

# Indicates item not stocked at time of printing - Please enquire for lead time

Page 11 of 85

E&OE Pricing and all details subject to change without notice - Copyright Miniature Bearings Australia Pty Ltd

MBA Size Listings are a guide to sizes only and must not be solely relied on for critical design information.

## Screws - Cap - Socket - 303 / 304 Stainless

Part Number	Thread Size (C)	Length (L) mm	Material	Head Length (B Max.) mm	Head Diameter (A Max.) mm	Drive Depth (E) mm	Shank Diameter (C) mm	Hex Key (D) mm	Pitch mm
		<i>inches</i>		<i>inches</i>	<i>inches</i>	<i>inches</i>	<i>inches</i>	<i>inches</i>	<i>inches</i>
SC025M-025-C-SK-S4	M2.5x0.45 (2.5mm Standard)	25	304 Stainless	2.5	4.5	1.10	3.10	2.00	0.450
		<i>0.984</i>		<i>0.098</i>	<i>0.177</i>	<i>0.043</i>	<i>0.122</i>	<i>0.079</i>	<i>0.018</i>
SC025M-030-C-SK-S4	M2.5x0.45 (2.5mm Standard)	30	304 Stainless	2.5	4.5	1.10	3.10	2.00	0.450
		<i>1.181</i>		<i>0.098</i>	<i>0.177</i>	<i>0.043</i>	<i>0.122</i>	<i>0.079</i>	<i>0.018</i>
SC025C-005-C-SK-S4	3-48 UNC (2.515mm)	4.8	304 Stainless	2.5	4.1	1.12	2.92	1.98 (5/64)	0.529
		<i>0.189</i>		<i>0.098</i>	<i>0.161</i>	<i>0.044</i>	<i>0.115</i>		<i>0.021</i>
# SC025C-006-C-SK-S4	3-48 UNC (2.515mm)	6.4	304 Stainless	2.5	4.1	1.12	2.92	1.98 (5/64)	0.529
		<i>0.252</i>		<i>0.098</i>	<i>0.161</i>	<i>0.044</i>	<i>0.115</i>		<i>0.021</i>
# SC025C-007-C-SK-S4	3-48 UNC (2.515mm)	7.9	304 Stainless	2.5	4.1	1.12	2.92	1.98 (5/64)	0.529
		<i>0.311</i>		<i>0.098</i>	<i>0.161</i>	<i>0.044</i>	<i>0.115</i>		<i>0.021</i>
# SC025C-010-C-SK-S4	3-48 UNC (2.515mm)	9.5	304 Stainless	2.5	4.1	1.12	2.92	1.98 (5/64)	0.529
		<i>0.374</i>		<i>0.098</i>	<i>0.161</i>	<i>0.044</i>	<i>0.115</i>		<i>0.021</i>
# SC025C-013-C-SK-S4	3-48 UNC (2.515mm)	12.7	304 Stainless	2.5	4.1	1.12	2.92	1.98 (5/64)	0.529
		<i>0.500</i>		<i>0.098</i>	<i>0.161</i>	<i>0.044</i>	<i>0.115</i>		<i>0.021</i>
SC026M-004-C-SK-S4	M2.6x0.45 (2.6mm)	4	304 Stainless	2.5	4.4	1.10	3.10	2.00	0.450
		<i>0.157</i>		<i>0.098</i>	<i>0.173</i>	<i>0.043</i>	<i>0.122</i>	<i>0.079</i>	<i>0.018</i>

# Indicates item not stocked at time of printing - Please enquire for lead time

Page 12 of 85

E&OE Pricing and all details subject to change without notice - Copyright Miniature Bearings Australia Pty Ltd  
MBA Size Listings are a guide to sizes only and must not be solely relied on for critical design information.

## Screws - Cap - Socket - 303 / 304 Stainless

Part Number	Thread Size (C)	Length (L) mm	Material	Head Length (B Max.) mm	Head Diameter (A Max.) mm	Drive Depth (E) mm	Shank Diameter (C) mm	Hex Key (D) mm	Pitch mm
		<i>inches</i>		<i>inches</i>	<i>inches</i>	<i>inches</i>	<i>inches</i>	<i>inches</i>	<i>inches</i>
SC028C-005-C-SK-S3	4-40 UNC (2.845mm)	4.8 <i>0.189</i>	303 Stainless	2.9 <i>0.114</i>	4.7 <i>0.185</i>	1.30 <i>0.051</i>	3.30 <i>0.130</i>	2.38 (3/32)	0.635 <i>0.025</i>
SC028C-005-C-SK-S4	4-40 UNC (2.845mm)	4.8 <i>0.189</i>	304 Stainless	2.9 <i>0.114</i>	4.7 <i>0.185</i>	1.30 <i>0.051</i>	3.30 <i>0.130</i>	2.38 (3/32)	0.635 <i>0.025</i>
# SC028C-006-C-SK-S2	4-40 UNC (2.845mm)	6.4 <i>0.252</i>	302 Stainless Steel	2.9 <i>0.114</i>	4.7 <i>0.185</i>	1.30 <i>0.051</i>	3.30 <i>0.130</i>	2.38 (3/32)	0.635 <i>0.025</i>
SC028C-006-C-SK-S4	4-40 UNC (2.845mm)	6.4 <i>0.252</i>	304 Stainless	2.9 <i>0.114</i>	4.7 <i>0.185</i>	1.30 <i>0.051</i>	3.30 <i>0.130</i>	2.38 (3/32)	0.635 <i>0.025</i>
SC028C-006-C-SK-S3	4-40 UNC (2.845mm)	6.4 <i>0.252</i>	303 Stainless	2.9 <i>0.114</i>	4.7 <i>0.185</i>	1.30 <i>0.051</i>	3.30 <i>0.130</i>	2.38 (3/32)	0.635 <i>0.025</i>
SC028C-007-C-SK-S3	4-40 UNC (2.845mm)	7.9 <i>0.311</i>	303 Stainless	2.9 <i>0.114</i>	4.7 <i>0.185</i>	1.30 <i>0.051</i>	3.30 <i>0.130</i>	2.38 (3/32)	0.635 <i>0.025</i>
# SC028C-007-C-SK-S4	4-40 UNC (2.845mm)	7.9 <i>0.311</i>	304 Stainless	2.9 <i>0.114</i>	4.7 <i>0.185</i>	1.30 <i>0.051</i>	3.30 <i>0.130</i>	2.38 (3/32)	0.635 <i>0.025</i>
# SC028C-010-C-SK-S2	4-40 UNC (2.845mm)	9.5 <i>0.374</i>	302 Stainless Steel	2.9 <i>0.114</i>	4.7 <i>0.185</i>	1.30 <i>0.051</i>	3.30 <i>0.130</i>	2.38 (3/32)	0.635 <i>0.025</i>

# Indicates item not stocked at time of printing - Please enquire for lead time

Page 13 of 85

E&OE Pricing and all details subject to change without notice - Copyright Miniature Bearings Australia Pty Ltd  
MBA Size Listings are a guide to sizes only and must not be solely relied on for critical design information.

## Screws - Cap - Socket - 303 / 304 Stainless

Part Number	Thread Size (C)	Length (L) mm	Material	Head Length (B Max.) mm	Head Diameter (A Max.) mm	Drive Depth (E) mm	Shank Diameter (C) mm	Hex Key (D) mm	Pitch mm
		<i>inches</i>		<i>inches</i>	<i>inches</i>	<i>inches</i>	<i>inches</i>	<i>inches</i>	<i>inches</i>
SC028C-010-C-SK-S3	4-40 UNC (2.845mm)	9.5 <i>0.374</i>	303 Stainless	2.9 <i>0.114</i>	4.7 <i>0.185</i>	1.30 <i>0.051</i>	3.30 <i>0.130</i>	2.38 (3/32)	0.635 <i>0.025</i>
SC028C-010-C-SK-S4	4-40 UNC (2.845mm)	9.5 <i>0.374</i>	304 Stainless	2.9 <i>0.114</i>	4.7 <i>0.185</i>	1.30 <i>0.051</i>	3.30 <i>0.130</i>	2.38 (3/32)	0.635 <i>0.025</i>
SC028C-011-C-SK-S3	4-40 UNC (2.845mm)	11.1 <i>0.437</i>	303 Stainless	2.9 <i>0.114</i>	4.7 <i>0.185</i>	1.30 <i>0.051</i>	3.30 <i>0.130</i>	2.38 (3/32)	0.635 <i>0.025</i>
# SC028C-013-C-SK-S2	4-40 UNC (2.845mm)	12.7 <i>0.500</i>	302 Stainless Steel	2.9 <i>0.114</i>	4.7 <i>0.185</i>	1.30 <i>0.051</i>	3.30 <i>0.130</i>	2.38 (3/32)	0.635 <i>0.025</i>
SC028C-013-C-SK-S3	4-40 UNC (2.845mm)	12.7 <i>0.500</i>	303 Stainless	2.9 <i>0.114</i>	4.7 <i>0.185</i>	1.30 <i>0.051</i>	3.30 <i>0.130</i>	2.38 (3/32)	0.635 <i>0.025</i>
SC028C-013-C-SK-S4	4-40 UNC (2.845mm)	12.7 <i>0.500</i>	304 Stainless	2.9 <i>0.114</i>	4.7 <i>0.185</i>	1.30 <i>0.051</i>	3.30 <i>0.130</i>	2.38 (3/32)	0.635 <i>0.025</i>
SC028C-016-C-SK-S4	4-40 UNC (2.845mm)	15.9 <i>0.626</i>	304 Stainless	2.9 <i>0.114</i>	4.7 <i>0.185</i>	1.30 <i>0.051</i>	3.30 <i>0.130</i>	2.38 (3/32)	0.635 <i>0.025</i>
SC028C-019-C-SK-S4	4-40 UNC (2.845mm)	19.1 <i>0.752</i>	304 Stainless	2.9 <i>0.114</i>	4.7 <i>0.185</i>	1.30 <i>0.051</i>	3.30 <i>0.130</i>	2.38 (3/32)	0.635 <i>0.025</i>

# Indicates item not stocked at time of printing - Please enquire for lead time

Page 14 of 85

E&OE Pricing and all details subject to change without notice - Copyright Miniature Bearings Australia Pty Ltd  
MBA Size Listings are a guide to sizes only and must not be solely relied on for critical design information.

## Screws - Cap - Socket - 303 / 304 Stainless

Part Number	Thread Size (C)	Length (L) mm	Material	Head Length (B Max.) mm	Head Diameter (A Max.) mm	Drive Depth (E) mm	Shank Diameter (C) mm	Hex Key (D) mm	Pitch mm
		<i>inches</i>		<i>inches</i>	<i>inches</i>	<i>inches</i>	<i>inches</i>	<i>inches</i>	<i>inches</i>
SC028C-022-C-SK-S4	4-40 UNC (2.845mm)	22.2 <i>0.874</i>	304 Stainless	2.9 <i>0.114</i>	4.7 <i>0.185</i>	1.30 <i>0.051</i>	3.30 <i>0.130</i>	2.38 (3/32)	0.635 <i>0.025</i>
SC028C-025-C-SK-S4	4-40 UNC (2.845mm)	25.4 <i>1.000</i>	304 Stainless	2.9 <i>0.114</i>	4.7 <i>0.185</i>	1.30 <i>0.051</i>	3.30 <i>0.130</i>	2.38 (3/32)	0.635 <i>0.025</i>
# SC028C-032-C-SK-S4	4-40 UNC (2.845mm)	31.8 <i>1.252</i>	304 Stainless	2.9 <i>0.114</i>	4.7 <i>0.185</i>	1.30 <i>0.051</i>	3.30 <i>0.130</i>	2.38 (3/32)	0.635 <i>0.025</i>
# SC028C-038-C-SK-S4	4-40 UNC (2.845mm)	38.1 <i>1.500</i>	304 Stainless	2.9 <i>0.114</i>	4.7 <i>0.185</i>	1.30 <i>0.051</i>	3.30 <i>0.130</i>	2.38 (3/32)	0.635 <i>0.025</i>
# SC028C-051-C-SK-S4	4-40 UNC (2.845mm)	50.8 <i>2.000</i>	304 Stainless	2.9 <i>0.114</i>	4.7 <i>0.185</i>	1.30 <i>0.051</i>	3.30 <i>0.130</i>	2.38 (3/32)	0.635 <i>0.025</i>
SC028C-064-C-SK-S4	4-40 UNC (2.845mm)	63.5 <i>2.500</i>	304 Stainless	2.9 <i>0.114</i>	4.7 <i>0.185</i>	1.30 <i>0.051</i>	3.30 <i>0.130</i>	2.38 (3/32)	0.635 <i>0.025</i>
# SC028C-076-C-SK-S4	4-40 UNC (2.845mm)	76.2 <i>3.000</i>	304 Stainless	2.9 <i>0.114</i>	4.7 <i>0.185</i>	1.30 <i>0.051</i>	3.30 <i>0.130</i>	2.38 (3/32)	0.635 <i>0.025</i>
SC030M-003-C-SK-S4	M3x0.5 (3mm Standard)	3 <i>0.118</i>	304 Stainless	3.0 <i>0.118</i>	5.5 <i>0.217</i>	1.30 <i>0.051</i>	3.60 <i>0.142</i>	2.50 <i>0.098</i>	0.500 <i>0.020</i>

# Indicates item not stocked at time of printing - Please enquire for lead time

Page 15 of 85

E&OE Pricing and all details subject to change without notice - Copyright Miniature Bearings Australia Pty Ltd  
MBA Size Listings are a guide to sizes only and must not be solely relied on for critical design information.

## Screws - Cap - Socket - 303 / 304 Stainless

Part Number	Thread Size (C)	Length (L) mm	Material	Head Length (B Max.) mm	Head Diameter (A Max.) mm	Drive Depth (E) mm	Shank Diameter (C) mm	Hex Key (D) mm	Pitch mm
		<i>inches</i>		<i>inches</i>	<i>inches</i>	<i>inches</i>	<i>inches</i>	<i>inches</i>	<i>inches</i>
SC030M-004-C-SK-S4	M3x0.5 (3mm Standard)	4	304 Stainless	3.0	5.5	1.30	3.60	2.50	0.500
		<i>0.157</i>		<i>0.118</i>	<i>0.217</i>	<i>0.051</i>	<i>0.142</i>	<i>0.098</i>	<i>0.020</i>
SC030M-005-C-SK-S4	M3x0.5 (3mm Standard)	5	304 Stainless	3.0	5.5	1.30	3.60	2.50	0.500
		<i>0.197</i>		<i>0.118</i>	<i>0.217</i>	<i>0.051</i>	<i>0.142</i>	<i>0.098</i>	<i>0.020</i>
SC030M-006-C-SK-S4	M3x0.5 (3mm Standard)	6	304 Stainless	3.0	5.5	1.30	3.60	2.50	0.500
		<i>0.236</i>		<i>0.118</i>	<i>0.217</i>	<i>0.051</i>	<i>0.142</i>	<i>0.098</i>	<i>0.020</i>
SC030M-008-C-SK-S4	M3x0.5 (3mm Standard)	8	304 Stainless	3.0	5.5	1.30	3.60	2.50	0.500
		<i>0.315</i>		<i>0.118</i>	<i>0.217</i>	<i>0.051</i>	<i>0.142</i>	<i>0.098</i>	<i>0.020</i>
SC030M-010-C-SK-S4	M3x0.5 (3mm Standard)	10	304 Stainless	3.0	5.5	1.30	3.60	2.50	0.500
		<i>0.394</i>		<i>0.118</i>	<i>0.217</i>	<i>0.051</i>	<i>0.142</i>	<i>0.098</i>	<i>0.020</i>
SC030M-012-C-SK-S4	M3x0.5 (3mm Standard)	12	304 Stainless	3.0	5.5	1.30	3.60	2.50	0.500
		<i>0.472</i>		<i>0.118</i>	<i>0.217</i>	<i>0.051</i>	<i>0.142</i>	<i>0.098</i>	<i>0.020</i>
SC030M-016-C-SK-S4	M3x0.5 (3mm Standard)	16	304 Stainless	3.0	5.5	1.30	3.60	2.50	0.500
		<i>0.630</i>		<i>0.118</i>	<i>0.217</i>	<i>0.051</i>	<i>0.142</i>	<i>0.098</i>	<i>0.020</i>
SC030M-020-C-SK-S4	M3x0.5 (3mm Standard)	20	304 Stainless	3.0	5.5	1.30	3.60	2.50	0.500
		<i>0.787</i>		<i>0.118</i>	<i>0.217</i>	<i>0.051</i>	<i>0.142</i>	<i>0.098</i>	<i>0.020</i>

# Indicates item not stocked at time of printing - Please enquire for lead time

Page 16 of 85

E&OE Pricing and all details subject to change without notice - Copyright Miniature Bearings Australia Pty Ltd

MBA Size Listings are a guide to sizes only and must not be solely relied on for critical design information.



## Screws - Cap - Socket - 303 / 304 Stainless

Part Number	Thread Size (C)	Length (L) mm	Material	Head Length (B Max.) mm	Head Diameter (A Max.) mm	Drive Depth (E) mm	Shank Diameter (C) mm	Hex Key (D) mm	Pitch mm
		<i>inches</i>		<i>inches</i>	<i>inches</i>	<i>inches</i>	<i>inches</i>	<i>inches</i>	<i>inches</i>
SC030M-025-C-SK-S4	M3x0.5 (3mm Standard)	25 <i>0.984</i>	304 Stainless	3.0 <i>0.118</i>	5.5 <i>0.217</i>	1.30 <i>0.051</i>	3.60 <i>0.142</i>	2.50 <i>0.098</i>	0.500 <i>0.020</i>
SC030M-030-C-SK-S4	M3x0.5 (3mm Standard)	30 <i>1.181</i>	304 Stainless	3.0 <i>0.118</i>	5.5 <i>0.217</i>	1.30 <i>0.051</i>	3.60 <i>0.142</i>	2.50 <i>0.098</i>	0.500 <i>0.020</i>
SC030M-035-C-SK-S4	M3x0.5 (3mm Standard)	35 <i>1.378</i>	304 Stainless	3.0 <i>0.118</i>	5.5 <i>0.217</i>	1.30 <i>0.051</i>	3.60 <i>0.142</i>	2.50 <i>0.098</i>	0.500 <i>0.020</i>
# SC030M-040-C-SK-S4	M3x0.5 (3mm Standard)	40 <i>1.575</i>	304 Stainless	3.0 <i>0.118</i>	5.5 <i>0.217</i>	1.30 <i>0.051</i>	3.60 <i>0.142</i>	2.50 <i>0.098</i>	0.500 <i>0.020</i>
SC030M-045-C-SK-S4	M3x0.5 (3mm Standard)	45 <i>1.772</i>	304 Stainless	3.0 <i>0.118</i>	5.5 <i>0.217</i>	1.30 <i>0.051</i>	3.60 <i>0.142</i>	2.50 <i>0.098</i>	0.500 <i>0.020</i>
SC030M-050-C-SK-S4	M3x0.5 (3mm Standard)	50 <i>1.969</i>	304 Stainless	3.0 <i>0.118</i>	5.5 <i>0.217</i>	1.30 <i>0.051</i>	3.60 <i>0.142</i>	2.50 <i>0.098</i>	0.500 <i>0.020</i>
SC030M-060-C-SK-S4	M3x0.5 (3mm Standard)	60 <i>2.362</i>	304 Stainless	3.0 <i>0.118</i>	5.5 <i>0.217</i>	1.30 <i>0.051</i>	3.60 <i>0.142</i>	2.50 <i>0.098</i>	0.500 <i>0.020</i>
# SC030M-070-C-SK-S4	M3x0.5 (3mm Standard)	70 <i>2.756</i>	304 Stainless	3.0 <i>0.118</i>	5.5 <i>0.217</i>	1.30 <i>0.051</i>	3.60 <i>0.142</i>	2.50 <i>0.098</i>	0.500 <i>0.020</i>

# Indicates item not stocked at time of printing - Please enquire for lead time

Page 17 of 85

E&OE Pricing and all details subject to change without notice - Copyright Miniature Bearings Australia Pty Ltd

MBA Size Listings are a guide to sizes only and must not be solely relied on for critical design information.

## Screws - Cap - Socket - 303 / 304 Stainless

Part Number	Thread Size (C)	Length (L) mm	Material	Head Length (B Max.) mm	Head Diameter (A Max.) mm	Drive Depth (E) mm	Shank Diameter (C) mm	Hex Key (D) mm	Pitch mm
		<i>inches</i>		<i>inches</i>	<i>inches</i>	<i>inches</i>	<i>inches</i>	<i>inches</i>	<i>inches</i>
# SC030M-080-C-SK-S4	M3x0.5 (3mm Standard)	80 <i>3.150</i>	304 Stainless	3.0 <i>0.118</i>	5.5 <i>0.217</i>	1.30 <i>0.051</i>	3.60 <i>0.142</i>	2.50 <i>0.098</i>	0.500 <i>0.020</i>
# SC030M-090-C-SK-S4	M3x0.5 (3mm Standard)	90 <i>3.543</i>	304 Stainless	3.0 <i>0.118</i>	5.5 <i>0.217</i>	1.30 <i>0.051</i>	3.60 <i>0.142</i>	2.50 <i>0.098</i>	0.500 <i>0.020</i>
# SC030M-100-C-SK-S4	M3x0.5 (3mm Standard)	100 <i>3.937</i>	304 Stainless	3.0 <i>0.118</i>	5.5 <i>0.217</i>	1.30 <i>0.051</i>	3.60 <i>0.142</i>	2.50 <i>0.098</i>	0.500 <i>0.020</i>
# SC032C-006-C-SK-S4	5-40 UNC (3.175mm)	6.4 <i>0.252</i>	304 Stainless	3.2 <i>0.126</i>	5.2 <i>0.205</i>	1.45 <i>0.057</i>	3.68 <i>0.145</i>	2.38 (3/32)	0.635 <i>0.025</i>
# SC032C-007-C-SK-S4	5-40 UNC (3.175mm)	7.9 <i>0.311</i>	304 Stainless	3.2 <i>0.126</i>	5.2 <i>0.205</i>	1.45 <i>0.057</i>	3.68 <i>0.145</i>	2.38 (3/32)	0.635 <i>0.025</i>
SC032C-010-C-SK-S4	5-40 UNC (3.175mm)	9.5 <i>0.374</i>	304 Stainless	3.2 <i>0.126</i>	5.2 <i>0.205</i>	1.45 <i>0.057</i>	3.68 <i>0.145</i>	2.38 (3/32)	0.635 <i>0.025</i>
# SC032C-013-C-SK-S4	5-40 UNC (3.175mm)	12.7 <i>0.500</i>	304 Stainless	3.2 <i>0.126</i>	5.2 <i>0.205</i>	1.45 <i>0.057</i>	3.68 <i>0.145</i>	2.38 (3/32)	0.635 <i>0.025</i>
SC032C-016-C-SK-S4	5-40 UNC (3.175mm)	15.9 <i>0.626</i>	304 Stainless	3.2 <i>0.126</i>	5.2 <i>0.205</i>	1.45 <i>0.057</i>	3.68 <i>0.145</i>	2.38 (3/32)	0.635 <i>0.025</i>

# Indicates item not stocked at time of printing - Please enquire for lead time

Page 18 of 85

E&OE Pricing and all details subject to change without notice - Copyright Miniature Bearings Australia Pty Ltd  
MBA Size Listings are a guide to sizes only and must not be solely relied on for critical design information.

## Screws - Cap - Socket - 303 / 304 Stainless

Part Number	Thread Size (C)	Length (L) mm	Material	Head Length (B Max.) mm	Head Diameter (A Max.) mm	Drive Depth (E) mm	Shank Diameter (C) mm	Hex Key (D) mm	Pitch mm
		<i>inches</i>		<i>inches</i>	<i>inches</i>	<i>inches</i>	<i>inches</i>	<i>inches</i>	<i>inches</i>
# SC032C-019-C-SK-S4	5-40 UNC (3.175mm)	19.1 <i>0.752</i>	304 Stainless	3.2 <i>0.126</i>	5.2 <i>0.205</i>	1.45 <i>0.057</i>	3.68 <i>0.145</i>	2.38 (3/32)	0.635 <i>0.025</i>
# SC032C-025-C-SK-S4	5-40 UNC (3.175mm)	25.4 <i>1.000</i>	304 Stainless	3.2 <i>0.126</i>	5.2 <i>0.205</i>	1.45 <i>0.057</i>	3.68 <i>0.145</i>	2.38 (3/32)	0.635 <i>0.025</i>
# SC032C-032-C-SK-S4	5-40 UNC (3.175mm)	31.8 <i>1.252</i>	304 Stainless	3.2 <i>0.126</i>	5.2 <i>0.205</i>	1.45 <i>0.057</i>	3.68 <i>0.145</i>	2.38 (3/32)	0.635 <i>0.025</i>
# SC032C-038-C-SK-S4	5-40 UNC (3.175mm)	38.1 <i>1.500</i>	304 Stainless	3.2 <i>0.126</i>	5.2 <i>0.205</i>	1.45 <i>0.057</i>	3.68 <i>0.145</i>	2.38 (3/32)	0.635 <i>0.025</i>
SC035M-012-C-SK-S4	M3.5x0.6 (3.5mm Standard)	12 <i>0.472</i>	304 Stainless	3.4 <i>0.134</i>	6.0 <i>0.236</i>	1.50 <i>0.059</i>	4.00 <i>0.157</i>	2.50 <i>0.098</i>	0.600 <i>0.024</i>
# SC035C-003-C-SK-S4	6-32 UNC (3.5mm)	3.2 <i>0.126</i>	304 Stainless	3.5 <i>0.138</i>	5.8 <i>0.228</i>	1.63 <i>0.064</i>	4.01 <i>0.158</i>	2.78 (7/64)	0.794 <i>0.031</i>
SC035C-005-C-SK-S3	6-32 UNC (3.5mm)	4.8 <i>0.189</i>	303 Stainless	3.5 <i>0.138</i>	5.8 <i>0.228</i>	1.63 <i>0.064</i>	4.01 <i>0.158</i>	2.78 (7/64)	0.794 <i>0.031</i>
# SC035C-005-C-SK-S4	6-32 UNC (3.5mm)	4.8 <i>0.189</i>	304 Stainless	3.5 <i>0.138</i>	5.8 <i>0.228</i>	1.63 <i>0.064</i>	4.01 <i>0.158</i>	2.78 (7/64)	0.794 <i>0.031</i>

# Indicates item not stocked at time of printing - Please enquire for lead time

Page 19 of 85

E&OE Pricing and all details subject to change without notice - Copyright Miniature Bearings Australia Pty Ltd  
MBA Size Listings are a guide to sizes only and must not be solely relied on for critical design information.

## Screws - Cap - Socket - 303 / 304 Stainless

Part Number	Thread Size (C)	Length (L) mm	Material	Head Length (B Max.) mm	Head Diameter (A Max.) mm	Drive Depth (E) mm	Shank Diameter (C) mm	Hex Key (D) mm	Pitch mm
		<i>inches</i>		<i>inches</i>	<i>inches</i>	<i>inches</i>	<i>inches</i>	<i>inches</i>	<i>inches</i>
# SC035C-006-C-SK-S2	6-32 UNC (3.5mm)	6.4	302 Stainless Steel	3.5	5.8	1.63	4.01	2.78 (7/64)	0.794
		<i>0.252</i>		<i>0.138</i>	<i>0.228</i>	<i>0.064</i>	<i>0.158</i>		<i>0.031</i>
SC035C-006-C-SK-S3	6-32 UNC (3.5mm)	6.4	303 Stainless	3.5	5.8	1.63	4.01	2.78 (7/64)	0.794
		<i>0.252</i>		<i>0.138</i>	<i>0.228</i>	<i>0.064</i>	<i>0.158</i>		<i>0.031</i>
SC035C-006-C-SK-S4	6-32 UNC (3.5mm)	6.4	304 Stainless	3.5	5.8	1.63	4.01	2.78 (7/64)	0.794
		<i>0.252</i>		<i>0.138</i>	<i>0.228</i>	<i>0.064</i>	<i>0.158</i>		<i>0.031</i>
# SC035C-007-C-SK-S3	6-32 UNC (3.5mm)	7.9	303 Stainless	3.5	5.8	1.63	4.01	2.78 (7/64)	0.794
		<i>0.311</i>		<i>0.138</i>	<i>0.228</i>	<i>0.064</i>	<i>0.158</i>		<i>0.031</i>
SC035C-007-C-SK-S4	6-32 UNC (3.5mm)	7.9	304 Stainless	3.5	5.8	1.63	4.01	2.78 (7/64)	0.794
		<i>0.311</i>		<i>0.138</i>	<i>0.228</i>	<i>0.064</i>	<i>0.158</i>		<i>0.031</i>
# SC035C-010-C-SK-S2	6-32 UNC (3.5mm)	9.5	302 Stainless Steel	3.5	5.8	1.63	4.01	2.78 (7/64)	0.794
		<i>0.374</i>		<i>0.138</i>	<i>0.228</i>	<i>0.064</i>	<i>0.158</i>		<i>0.031</i>
SC035C-010-C-SK-S3	6-32 UNC (3.5mm)	9.5	303 Stainless	3.5	5.8	1.63	4.01	2.78 (7/64)	0.794
		<i>0.374</i>		<i>0.138</i>	<i>0.228</i>	<i>0.064</i>	<i>0.158</i>		<i>0.031</i>
# SC035C-010-C-SK-S4	6-32 UNC (3.5mm)	9.5	304 Stainless	3.5	5.8	1.63	4.01	2.78 (7/64)	0.794
		<i>0.374</i>		<i>0.138</i>	<i>0.228</i>	<i>0.064</i>	<i>0.158</i>		<i>0.031</i>

# Indicates item not stocked at time of printing - Please enquire for lead time

Page 20 of 85

E&OE Pricing and all details subject to change without notice - Copyright Miniature Bearings Australia Pty Ltd  
MBA Size Listings are a guide to sizes only and must not be solely relied on for critical design information.

## Screws - Cap - Socket - 303 / 304 Stainless

Part Number	Thread Size (C)	Length (L) mm	Material	Head Length (B Max.) mm	Head Diameter (A Max.) mm	Drive Depth (E) mm	Shank Diameter (C) mm	Hex Key (D) mm	Pitch mm
		<i>inches</i>		<i>inches</i>	<i>inches</i>	<i>inches</i>	<i>inches</i>	<i>inches</i>	<i>inches</i>
# SC035C-011-C-SK-S3	6-32 UNC (3.5mm)	11.1	303 Stainless	3.5	5.8	1.63	4.01	2.78 (7/64)	0.794
		<i>0.437</i>		<i>0.138</i>	<i>0.228</i>	<i>0.064</i>	<i>0.158</i>		<i>0.031</i>
# SC035C-013-C-SK-S2	6-32 UNC (3.5mm)	12.7	302 Stainless Steel	3.5	5.8	1.63	4.01	2.78 (7/64)	0.794
		<i>0.500</i>		<i>0.138</i>	<i>0.228</i>	<i>0.064</i>	<i>0.158</i>		<i>0.031</i>
SC035C-013-C-SK-S3	6-32 UNC (3.5mm)	12.7	303 Stainless	3.5	5.8	1.63	4.01	2.78 (7/64)	0.794
		<i>0.500</i>		<i>0.138</i>	<i>0.228</i>	<i>0.064</i>	<i>0.158</i>		<i>0.031</i>
SC035C-013-C-SK-S4	6-32 UNC (3.5mm)	12.7	304 Stainless	3.5	5.8	1.63	4.01	2.78 (7/64)	0.794
		<i>0.500</i>		<i>0.138</i>	<i>0.228</i>	<i>0.064</i>	<i>0.158</i>		<i>0.031</i>
# SC035C-016-C-SK-S2	6-32 UNC (3.5mm)	15.9	302 Stainless Steel	3.5	5.8	1.63	4.01	2.78 (7/64)	0.794
		<i>0.626</i>		<i>0.138</i>	<i>0.228</i>	<i>0.064</i>	<i>0.158</i>		<i>0.031</i>
# SC035C-016-C-SK-S3	6-32 UNC (3.5mm)	15.9	303 Stainless	3.5	5.8	1.63	4.01	2.78 (7/64)	0.794
		<i>0.626</i>		<i>0.138</i>	<i>0.228</i>	<i>0.064</i>	<i>0.158</i>		<i>0.031</i>
SC035C-016-C-SK-S4	6-32 UNC (3.5mm)	15.9	304 Stainless	3.5	5.8	1.63	4.01	2.78 (7/64)	0.794
		<i>0.626</i>		<i>0.138</i>	<i>0.228</i>	<i>0.064</i>	<i>0.158</i>		<i>0.031</i>
# SC035C-019-C-SK-S2	6-32 UNC (3.5mm)	19.1	302 Stainless Steel	3.5	5.8	1.63	4.01	2.78 (7/64)	0.794
		<i>0.752</i>		<i>0.138</i>	<i>0.228</i>	<i>0.064</i>	<i>0.158</i>		<i>0.031</i>

# Indicates item not stocked at time of printing - Please enquire for lead time

Page 21 of 85

E&OE Pricing and all details subject to change without notice - Copyright Miniature Bearings Australia Pty Ltd  
MBA Size Listings are a guide to sizes only and must not be solely relied on for critical design information.

## Screws - Cap - Socket - 303 / 304 Stainless

Part Number	Thread Size (C)	Length (L) mm	Material	Head Length (B Max.) mm	Head Diameter (A Max.) mm	Drive Depth (E) mm	Shank Diameter (C) mm	Hex Key (D) mm	Pitch mm
		<i>inches</i>		<i>inches</i>	<i>inches</i>	<i>inches</i>	<i>inches</i>	<i>inches</i>	<i>inches</i>
SC035C-019-C-SK-S3	6-32 UNC (3.5mm)	19.1	303 Stainless	3.5	5.8	1.63	4.01	2.78 (7/64)	0.794
		<i>0.752</i>		<i>0.138</i>	<i>0.228</i>	<i>0.064</i>	<i>0.158</i>		<i>0.031</i>
SC035C-019-C-SK-S4	6-32 UNC (3.5mm)	19.1	304 Stainless	3.5	5.8	1.63	4.01	2.78 (7/64)	0.794
		<i>0.752</i>		<i>0.138</i>	<i>0.228</i>	<i>0.064</i>	<i>0.158</i>		<i>0.031</i>
SC035C-022-C-SK-S4	6-32 UNC (3.5mm)	22.2	304 Stainless	3.5	5.8	1.63	4.01	2.78 (7/64)	
		<i>0.874</i>		<i>0.138</i>	<i>0.228</i>	<i>0.064</i>	<i>0.158</i>		
SC035C-025-C-SK-S4	6-32 UNC (3.5mm)	25.4	304 Stainless	3.5	5.8	1.63	4.01	2.78 (7/64)	0.794
		<i>1.000</i>		<i>0.138</i>	<i>0.228</i>	<i>0.064</i>	<i>0.158</i>		<i>0.031</i>
# SC035C-032-C-SK-S4	6-32 UNC (3.5mm)	31.8	304 Stainless	3.5	5.8	1.63	4.01	2.78 (7/64)	0.794
		<i>1.252</i>		<i>0.138</i>	<i>0.228</i>	<i>0.064</i>	<i>0.158</i>		<i>0.031</i>
SC035C-038-C-SK-S4	6-32 UNC (3.5mm)	38.1	304 Stainless	3.5	5.8	1.63	4.01	2.78 (7/64)	0.794
		<i>1.500</i>		<i>0.138</i>	<i>0.228</i>	<i>0.064</i>	<i>0.158</i>		<i>0.031</i>
# SC035C-051-C-SK-S4	6-32 UNC (3.5mm)	50.8	304 Stainless	3.5	5.8	1.63	4.01	2.78 (7/64)	0.794
		<i>2.000</i>		<i>0.138</i>	<i>0.228</i>	<i>0.064</i>	<i>0.158</i>		<i>0.031</i>
# SC035C-064-C-SK-S4	6-32 UNC (3.5mm)	63.5	304 Stainless	3.5	5.8	1.63	4.01	2.78 (7/64)	0.794
		<i>2.500</i>		<i>0.138</i>	<i>0.228</i>	<i>0.064</i>	<i>0.158</i>		<i>0.031</i>

# Indicates item not stocked at time of printing - Please enquire for lead time

Page 22 of 85

E&OE Pricing and all details subject to change without notice - Copyright Miniature Bearings Australia Pty Ltd  
MBA Size Listings are a guide to sizes only and must not be solely relied on for critical design information.

## Screws - Cap - Socket - 303 / 304 Stainless

Part Number	Thread Size (C)	Length (L) mm	Material	Head Length (B Max.) mm	Head Diameter (A Max.) mm	Drive Depth (E) mm	Shank Diameter (C) mm	Hex Key (D) mm	Pitch mm
		<i>inches</i>		<i>inches</i>	<i>inches</i>	<i>inches</i>	<i>inches</i>	<i>inches</i>	<i>inches</i>
# SC035C-076-C-SK-S4	6-32 UNC (3.5mm)	76.2 <i>3.000</i>	304 Stainless	3.5 <i>0.138</i>	5.8 <i>0.228</i>	1.63 <i>0.064</i>	4.01 <i>0.158</i>	2.78 (7/64)	
# SC035F-005-C-SK-S4	6-40 UNF (3.5mm)	4.8 <i>0.189</i>	304 Stainless	3.5 <i>0.138</i>	5.8 <i>0.228</i>	1.63 <i>0.064</i>	4.01 <i>0.158</i>	2.78 (7/64)	0.635 <i>0.025</i>
# SC035F-006-C-SK-S4	6-40 UNF (3.5mm)	6.4 <i>0.252</i>	304 Stainless	3.5 <i>0.138</i>	5.8 <i>0.228</i>	1.63 <i>0.064</i>	4.01 <i>0.158</i>	2.78 (7/64)	0.635 <i>0.025</i>
SC035F-010-C-SK-S4	6-40 UNF (3.5mm)	9.5 <i>0.374</i>	304 Stainless	3.5 <i>0.138</i>	5.8 <i>0.228</i>	1.63 <i>0.064</i>	4.01 <i>0.158</i>	2.78 (7/64)	0.635 <i>0.025</i>
SC035F-013-C-SK-S4	6-40 UNF (3.5mm)	12.7 <i>0.500</i>	304 Stainless	3.5 <i>0.138</i>	5.8 <i>0.228</i>	1.63 <i>0.064</i>	4.01 <i>0.158</i>	2.78 (7/64)	0.635 <i>0.025</i>
# SC035F-016-C-SK-S4	6-40 UNF (3.5mm)	15.9 <i>0.626</i>	304 Stainless	3.5 <i>0.138</i>	5.8 <i>0.228</i>	1.63 <i>0.064</i>	4.01 <i>0.158</i>	2.78 (7/64)	0.635 <i>0.025</i>
# SC035F-019-C-SK-S4	6-40 UNF (3.5mm)	19.1 <i>0.752</i>	304 Stainless	3.5 <i>0.138</i>	5.8 <i>0.228</i>	1.63 <i>0.064</i>	4.01 <i>0.158</i>	2.78 (7/64)	0.635 <i>0.025</i>
SC035F-025-C-SK-S4	6-40 UNF (3.5mm)	25.4 <i>1.000</i>	304 Stainless	3.5 <i>0.138</i>	5.8 <i>0.228</i>	1.63 <i>0.064</i>	4.01 <i>0.158</i>	2.78 (7/64)	0.635 <i>0.025</i>

# Indicates item not stocked at time of printing - Please enquire for lead time

Page 23 of 85

E&OE Pricing and all details subject to change without notice - Copyright Miniature Bearings Australia Pty Ltd  
MBA Size Listings are a guide to sizes only and must not be solely relied on for critical design information.

## Screws - Cap - Socket - 303 / 304 Stainless

Part Number	Thread Size (C)	Length (L) mm	Material	Head Length (B Max.) mm	Head Diameter (A Max.) mm	Drive Depth (E) mm	Shank Diameter (C) mm	Hex Key (D) mm	Pitch mm
		<i>inches</i>		<i>inches</i>	<i>inches</i>	<i>inches</i>	<i>inches</i>	<i>inches</i>	<i>inches</i>
SC040M-005-C-SK-S4	M4x0.7 (4mm Standard)	5	304 Stainless	4.0	7.0	2.00	4.70	3.00	0.700
		<i>0.197</i>		<i>0.157</i>	<i>0.276</i>	<i>0.079</i>	<i>0.185</i>	<i>0.118</i>	<i>0.028</i>
SC040M-006-C-SK-S4	M4x0.7 (4mm Standard)	6	304 Stainless	4.0	7.0	2.00	4.70	3.00	0.700
		<i>0.236</i>		<i>0.157</i>	<i>0.276</i>	<i>0.079</i>	<i>0.185</i>	<i>0.118</i>	<i>0.028</i>
SC040M-008-C-SK-S4	M4x0.7 (4mm Standard)	8	304 Stainless	4.0	7.0	2.00	4.70	3.00	0.700
		<i>0.315</i>		<i>0.157</i>	<i>0.276</i>	<i>0.079</i>	<i>0.185</i>	<i>0.118</i>	<i>0.028</i>
SC040M-010-C-SK-S4	M4x0.7 (4mm Standard)	10	304 Stainless	4.0	7.0	2.00	4.70	3.00	0.700
		<i>0.394</i>		<i>0.157</i>	<i>0.276</i>	<i>0.079</i>	<i>0.185</i>	<i>0.118</i>	<i>0.028</i>
SC040M-012-C-SK-S4	M4x0.7 (4mm Standard)	12	304 Stainless	4.0	7.0	2.00	4.70	3.00	0.700
		<i>0.472</i>		<i>0.157</i>	<i>0.276</i>	<i>0.079</i>	<i>0.185</i>	<i>0.118</i>	<i>0.028</i>
SC040M-016-C-SK-S4	M4x0.7 (4mm Standard)	16	304 Stainless	4.0	7.0	2.00	4.70	3.00	0.700
		<i>0.630</i>		<i>0.157</i>	<i>0.276</i>	<i>0.079</i>	<i>0.185</i>	<i>0.118</i>	<i>0.028</i>
SC040M-020-C-SK-S4	M4x0.7 (4mm Standard)	20	304 Stainless	4.0	7.0	2.00	4.70	3.00	0.700
		<i>0.787</i>		<i>0.157</i>	<i>0.276</i>	<i>0.079</i>	<i>0.185</i>	<i>0.118</i>	<i>0.028</i>
SC040M-025-C-SK-S4	M4x0.7 (4mm Standard)	25	304 Stainless	4.0	7.0	2.00	4.70	3.00	0.700
		<i>0.984</i>		<i>0.157</i>	<i>0.276</i>	<i>0.079</i>	<i>0.185</i>	<i>0.118</i>	<i>0.028</i>

# Indicates item not stocked at time of printing - Please enquire for lead time

Page 24 of 85

E&OE Pricing and all details subject to change without notice - Copyright Miniature Bearings Australia Pty Ltd

MBA Size Listings are a guide to sizes only and must not be solely relied on for critical design information.



## Screws - Cap - Socket - 303 / 304 Stainless

Part Number	Thread Size (C)	Length (L) mm	Material	Head Length (B Max.) mm	Head Diameter (A Max.) mm	Drive Depth (E) mm	Shank Diameter (C) mm	Hex Key (D) mm	Pitch mm
		<i>inches</i>		<i>inches</i>	<i>inches</i>	<i>inches</i>	<i>inches</i>	<i>inches</i>	<i>inches</i>
SC040M-030-C-SK-S4	M4x0.7 (4mm Standard)	30	304 Stainless	4.0	7.0	2.00	4.70	3.00	0.700
		<i>1.181</i>		<i>0.157</i>	<i>0.276</i>	<i>0.079</i>	<i>0.185</i>	<i>0.118</i>	<i>0.028</i>
SC040M-035-C-SK-S4	M4x0.7 (4mm Standard)	35	304 Stainless	4.0	7.0	2.00	4.70	3.00	0.700
		<i>1.378</i>		<i>0.157</i>	<i>0.276</i>	<i>0.079</i>	<i>0.185</i>	<i>0.118</i>	<i>0.028</i>
SC040M-040-C-SK-S4	M4x0.7 (4mm Standard)	40	304 Stainless	4.0	7.0	2.00	4.70	3.00	0.700
		<i>1.575</i>		<i>0.157</i>	<i>0.276</i>	<i>0.079</i>	<i>0.185</i>	<i>0.118</i>	<i>0.028</i>
SC040M-045-C-SK-S4	M4x0.7 (4mm Standard)	45	304 Stainless	4.0	7.0	2.00	4.70	3.00	0.700
		<i>1.772</i>		<i>0.157</i>	<i>0.276</i>	<i>0.079</i>	<i>0.185</i>	<i>0.118</i>	<i>0.028</i>
SC040M-050-C-SK-S4	M4x0.7 (4mm Standard)	50	304 Stainless	4.0	7.0	2.00	4.70	3.00	0.700
		<i>1.969</i>		<i>0.157</i>	<i>0.276</i>	<i>0.079</i>	<i>0.185</i>	<i>0.118</i>	<i>0.028</i>
SC040M-060-C-SK-S4	M4x0.7 (4mm Standard)	60	304 Stainless	4.0	7.0	2.00	4.70	3.00	0.700
		<i>2.362</i>		<i>0.157</i>	<i>0.276</i>	<i>0.079</i>	<i>0.185</i>	<i>0.118</i>	<i>0.028</i>
# SC040M-065-C-SK-S4	M4x0.7 (4mm Standard)	65	304 Stainless	4.0	7.0	2.00	4.70	3.00	0.700
		<i>2.559</i>		<i>0.157</i>	<i>0.276</i>	<i>0.079</i>	<i>0.185</i>	<i>0.118</i>	<i>0.028</i>
SC040M-070-C-SK-S4	M4x0.7 (4mm Standard)	70	304 Stainless	4.0	7.0	2.00	4.70	3.00	0.700
		<i>2.756</i>		<i>0.157</i>	<i>0.276</i>	<i>0.079</i>	<i>0.185</i>	<i>0.118</i>	<i>0.028</i>

# Indicates item not stocked at time of printing - Please enquire for lead time

Page 25 of 85

E&OE Pricing and all details subject to change without notice - Copyright Miniature Bearings Australia Pty Ltd

MBA Size Listings are a guide to sizes only and must not be solely relied on for critical design information.

## Screws - Cap - Socket - 303 / 304 Stainless

Part Number	Thread Size (C)	Length (L) mm	Material	Head Length (B Max.) mm	Head Diameter (A Max.) mm	Drive Depth (E) mm	Shank Diameter (C) mm	Hex Key (D) mm	Pitch mm
		<i>inches</i>		<i>inches</i>	<i>inches</i>	<i>inches</i>	<i>inches</i>	<i>inches</i>	<i>inches</i>
SC040M-080-C-SK-S4	M4x0.7 (4mm Standard)	80 <i>3.150</i>	304 Stainless	4.0 <i>0.157</i>	7.0 <i>0.276</i>	2.00 <i>0.079</i>	4.70 <i>0.185</i>	3.00 <i>0.118</i>	0.700 <i>0.028</i>
# SC040M-090-C-SK-S4	M4x0.7 (4mm Standard)	90 <i>3.543</i>	304 Stainless	4.0 <i>0.157</i>	7.0 <i>0.276</i>	2.00 <i>0.079</i>	4.70 <i>0.185</i>	3.00 <i>0.118</i>	0.700 <i>0.028</i>
# SC040M-100-C-SK-S4	M4x0.7 (4mm Standard)	100 <i>3.937</i>	304 Stainless	4.0 <i>0.157</i>	7.0 <i>0.276</i>	2.00 <i>0.079</i>	4.70 <i>0.185</i>	3.00 <i>0.118</i>	0.700 <i>0.028</i>
# SC040M-110-C-SK-S4	M4x0.7 (4mm Standard)	110 <i>4.331</i>	304 Stainless	4.0 <i>0.157</i>	7.0 <i>0.276</i>	2.00 <i>0.079</i>	4.70 <i>0.185</i>	3.00 <i>0.118</i>	0.700 <i>0.028</i>
# SC040M-120-C-SK-S4	M4x0.7 (4mm Standard)	120 <i>4.724</i>	304 Stainless	4.0 <i>0.157</i>	7.0 <i>0.276</i>	2.00 <i>0.079</i>	4.70 <i>0.185</i>	3.00 <i>0.118</i>	0.700 <i>0.028</i>
# SC040M-130-C-SK-S4	M4x0.7 (4mm Standard)	130 <i>5.118</i>	304 Stainless	4.0 <i>0.157</i>	7.0 <i>0.276</i>	2.00 <i>0.079</i>	4.70 <i>0.185</i>	3.00 <i>0.118</i>	0.700 <i>0.028</i>
# SC040M-140-C-SK-S4	M4x0.7 (4mm Standard)	140 <i>5.512</i>	304 Stainless	4.0 <i>0.157</i>	7.0 <i>0.276</i>	2.00 <i>0.079</i>	4.70 <i>0.185</i>	3.00 <i>0.118</i>	0.700 <i>0.028</i>
# SC040M-150-C-SK-S4	M4x0.7 (4mm Standard)	150 <i>5.906</i>	304 Stainless	4.0 <i>0.157</i>	7.0 <i>0.276</i>	2.00 <i>0.079</i>	4.70 <i>0.185</i>	3.00 <i>0.118</i>	0.700 <i>0.028</i>

# Indicates item not stocked at time of printing - Please enquire for lead time

Page 26 of 85

E&OE Pricing and all details subject to change without notice - Copyright Miniature Bearings Australia Pty Ltd  
MBA Size Listings are a guide to sizes only and must not be solely relied on for critical design information.

## Screws - Cap - Socket - 303 / 304 Stainless

Part Number	Thread Size (C)	Length (L) mm	Material	Head Length (B Max.) mm	Head Diameter (A Max.) mm	Drive Depth (E) mm	Shank Diameter (C) mm	Hex Key (D) mm	Pitch mm
		<i>inches</i>		<i>inches</i>	<i>inches</i>	<i>inches</i>	<i>inches</i>	<i>inches</i>	<i>inches</i>
SC042C-006-C-SK-S4	8-32 UNC (4.166mm)	6.4 <i>0.252</i>	304 Stainless	4.2 <i>0.165</i>	6.9 <i>0.272</i>	1.96 <i>0.077</i>	4.78 <i>0.188</i>	3.57 (9/64)	0.794 <i>0.031</i>
# SC042C-006-C-SK-S3	8-32 UNC (4.166mm)	6.4 <i>0.252</i>	303 Stainless	4.2 <i>0.165</i>	6.9 <i>0.272</i>	1.96 <i>0.077</i>	4.78 <i>0.188</i>	3.57 (9/64)	0.794 <i>0.031</i>
SC042C-007-C-SK-S3	8-32 UNC (4.166mm)	7.9 <i>0.311</i>	303 Stainless	4.2 <i>0.165</i>	6.9 <i>0.272</i>	1.96 <i>0.077</i>	4.78 <i>0.188</i>	3.57 (9/64)	0.794 <i>0.031</i>
# SC042C-010-C-SK-S2	8-32 UNC (4.166mm)	9.5 <i>0.374</i>	302 Stainless Steel	4.2 <i>0.165</i>	6.9 <i>0.272</i>	1.96 <i>0.077</i>	4.78 <i>0.188</i>	3.57 (9/64)	0.794 <i>0.031</i>
SC042C-010-C-SK-S3	8-32 UNC (4.166mm)	9.5 <i>0.374</i>	303 Stainless	4.2 <i>0.165</i>	6.9 <i>0.272</i>	1.96 <i>0.077</i>	4.78 <i>0.188</i>	3.57 (9/64)	0.794 <i>0.031</i>
SC042C-010-C-SK-S4	8-32 UNC (4.166mm)	9.5 <i>0.374</i>	304 Stainless	4.2 <i>0.165</i>	6.9 <i>0.272</i>	1.96 <i>0.077</i>	4.78 <i>0.188</i>	3.57 (9/64)	0.794 <i>0.031</i>
SC042C-011-C-SK-S3	8-32 UNC (4.166mm)	11.1 <i>0.437</i>	303 Stainless	4.2 <i>0.165</i>	6.9 <i>0.272</i>	1.96 <i>0.077</i>	4.78 <i>0.188</i>	3.57 (9/64)	0.794 <i>0.031</i>
# SC042C-013-C-SK-S2	8-32 UNC (4.166mm)	12.7 <i>0.500</i>	302 Stainless Steel	4.2 <i>0.165</i>	6.9 <i>0.272</i>	1.96 <i>0.077</i>	4.78 <i>0.188</i>	3.57 (9/64)	0.794 <i>0.031</i>

# Indicates item not stocked at time of printing - Please enquire for lead time

Page 27 of 85

E&OE Pricing and all details subject to change without notice - Copyright Miniature Bearings Australia Pty Ltd  
MBA Size Listings are a guide to sizes only and must not be solely relied on for critical design information.

## Screws - Cap - Socket - 303 / 304 Stainless

Part Number	Thread Size (C)	Length (L) mm	Material	Head Length (B Max.) mm	Head Diameter (A Max.) mm	Drive Depth (E) mm	Shank Diameter (C) mm	Hex Key (D) mm	Pitch mm
		<i>inches</i>		<i>inches</i>	<i>inches</i>	<i>inches</i>	<i>inches</i>	<i>inches</i>	<i>inches</i>
# SC042C-013-C-SK-S3	8-32 UNC (4.166mm)	12.7 <i>0.500</i>	303 Stainless	4.2 <i>0.165</i>	6.9 <i>0.272</i>	1.96 <i>0.077</i>	4.78 <i>0.188</i>	3.57 (9/64)	0.794 <i>0.031</i>
SC042C-013-C-SK-S4	8-32 UNC (4.166mm)	12.7 <i>0.500</i>	304 Stainless	4.2 <i>0.165</i>	6.9 <i>0.272</i>	1.96 <i>0.077</i>	4.78 <i>0.188</i>	3.57 (9/64)	0.794 <i>0.031</i>
# SC042C-016-C-SK-S2	8-32 UNC (4.166mm)	15.9 <i>0.626</i>	302 Stainless Steel	4.2 <i>0.165</i>	6.9 <i>0.272</i>	1.96 <i>0.077</i>	4.78 <i>0.188</i>	3.57 (9/64)	0.794 <i>0.031</i>
# SC042C-016-C-SK-S3	8-32 UNC (4.166mm)	15.9 <i>0.626</i>	303 Stainless	4.2 <i>0.165</i>	6.9 <i>0.272</i>	1.96 <i>0.077</i>	4.78 <i>0.188</i>	3.57 (9/64)	0.794 <i>0.031</i>
SC042C-016-C-SK-S4	8-32 UNC (4.166mm)	15.9 <i>0.626</i>	304 Stainless	4.2 <i>0.165</i>	6.9 <i>0.272</i>	1.96 <i>0.077</i>	4.78 <i>0.188</i>	3.57 (9/64)	0.794 <i>0.031</i>
# SC042C-019-C-SK-S2	8-32 UNC (4.166mm)	19.1 <i>0.752</i>	302 Stainless Steel	4.2 <i>0.165</i>	6.9 <i>0.272</i>	1.96 <i>0.077</i>	4.78 <i>0.188</i>	3.57 (9/64)	0.794 <i>0.031</i>
# SC042C-019-C-SK-S3	8-32 UNC (4.166mm)	19.1 <i>0.752</i>	303 Stainless	4.2 <i>0.165</i>	6.9 <i>0.272</i>	1.96 <i>0.077</i>	4.78 <i>0.188</i>	3.57 (9/64)	0.794 <i>0.031</i>
SC042C-019-C-SK-S4	8-32 UNC (4.166mm)	19.1 <i>0.752</i>	304 Stainless	4.2 <i>0.165</i>	6.9 <i>0.272</i>	1.96 <i>0.077</i>	4.78 <i>0.188</i>	3.57 (9/64)	0.794 <i>0.031</i>

# Indicates item not stocked at time of printing - Please enquire for lead time

Page 28 of 85

E&OE Pricing and all details subject to change without notice - Copyright Miniature Bearings Australia Pty Ltd  
MBA Size Listings are a guide to sizes only and must not be solely relied on for critical design information.

## Screws - Cap - Socket - 303 / 304 Stainless

Part Number	Thread Size (C)	Length (L) mm	Material	Head Length (B Max.) mm	Head Diameter (A Max.) mm	Drive Depth (E) mm	Shank Diameter (C) mm	Hex Key (D) mm	Pitch mm
		<i>inches</i>		<i>inches</i>	<i>inches</i>	<i>inches</i>	<i>inches</i>	<i>inches</i>	<i>inches</i>
# SC042C-022-C-SK-S3	8-32 UNC (4.166mm)	22.2 <i>0.874</i>	303 Stainless	4.2 <i>0.165</i>	6.9 <i>0.272</i>	1.96 <i>0.077</i>	4.78 <i>0.188</i>	3.57 (9/64)	0.794 <i>0.031</i>
SC042C-022-C-SK-S4	8-32 UNC (4.166mm)	22.2 <i>0.874</i>	304 Stainless	4.2 <i>0.165</i>	6.9 <i>0.272</i>	1.96 <i>0.077</i>	4.78 <i>0.188</i>	3.57 (9/64)	
# SC042C-025-C-SK-S2	8-32 UNC (4.166mm)	25.4 <i>1.000</i>	302 Stainless Steel	4.2 <i>0.165</i>	6.9 <i>0.272</i>	1.96 <i>0.077</i>	4.78 <i>0.188</i>	3.57 (9/64)	0.794 <i>0.031</i>
# SC042C-025-C-SK-S3	8-32 UNC (4.166mm)	25.4 <i>1.000</i>	303 Stainless	4.2 <i>0.165</i>	6.9 <i>0.272</i>	1.96 <i>0.077</i>	4.78 <i>0.188</i>	3.57 (9/64)	0.794 <i>0.031</i>
SC042C-025-C-SK-S4	8-32 UNC (4.166mm)	25.4 <i>1.000</i>	304 Stainless	4.2 <i>0.165</i>	6.9 <i>0.272</i>	1.96 <i>0.077</i>	4.78 <i>0.188</i>	3.57 (9/64)	0.794 <i>0.031</i>
SC042C-032-C-SK-S4	8-32 UNC (4.166mm)	31.8 <i>1.252</i>	304 Stainless	4.2 <i>0.165</i>	6.9 <i>0.272</i>	1.96 <i>0.077</i>	4.78 <i>0.188</i>	3.57 (9/64)	0.794 <i>0.031</i>
SC042C-038-C-SK-S4	8-32 UNC (4.166mm)	38.1 <i>1.500</i>	304 Stainless	4.2 <i>0.165</i>	6.9 <i>0.272</i>	1.96 <i>0.077</i>	4.78 <i>0.188</i>	3.57 (9/64)	0.794 <i>0.031</i>
SC042C-051-C-SK-S4	8-32 UNC (4.166mm)	50.8 <i>2.000</i>	304 Stainless	4.2 <i>0.165</i>	6.9 <i>0.272</i>	1.96 <i>0.077</i>	4.78 <i>0.188</i>	3.57 (9/64)	0.794 <i>0.031</i>

# Indicates item not stocked at time of printing - Please enquire for lead time

Page 29 of 85

E&OE Pricing and all details subject to change without notice - Copyright Miniature Bearings Australia Pty Ltd  
MBA Size Listings are a guide to sizes only and must not be solely relied on for critical design information.

## Screws - Cap - Socket - 303 / 304 Stainless

Part Number	Thread Size (C)	Length (L) mm	Material	Head Length (B Max.) mm	Head Diameter (A Max.) mm	Drive Depth (E) mm	Shank Diameter (C) mm	Hex Key (D) mm	Pitch mm
		<i>inches</i>		<i>inches</i>	<i>inches</i>	<i>inches</i>	<i>inches</i>	<i>inches</i>	<i>inches</i>
# SC042C-057-C-SK-S4	8-32 UNC (4.166mm)	57.2 <i>2.252</i>	304 Stainless	4.2 <i>0.165</i>	6.9 <i>0.272</i>	1.96 <i>0.077</i>	4.78 <i>0.188</i>	3.57 (9/64)	
SC042C-064-C-SK-S4	8-32 UNC (4.166mm)	63.5 <i>2.500</i>	304 Stainless	4.2 <i>0.165</i>	6.9 <i>0.272</i>	1.96 <i>0.077</i>	4.78 <i>0.188</i>	3.57 (9/64)	0.794 <i>0.031</i>
# SC042C-076-C-SK-S4	8-32 UNC (4.166mm)	76.2 <i>3.000</i>	304 Stainless	4.2 <i>0.165</i>	6.9 <i>0.272</i>	1.96 <i>0.077</i>	4.78 <i>0.188</i>	3.57 (9/64)	
SC048C-006-C-SK-S4	10-24 UNC (4.762mm)	6.4 <i>0.252</i>	304 Stainless	4.8 <i>0.189</i>	7.9 <i>0.311</i>	2.29 <i>0.090</i>	5.54 <i>0.218</i>	3.97 (5/32)	1.058 <i>0.042</i>
SC048C-007-C-SK-S4	10-24 UNC (4.762mm)	7.9 <i>0.311</i>	304 Stainless	4.8 <i>0.189</i>	7.9 <i>0.311</i>	2.29 <i>0.090</i>	5.54 <i>0.218</i>	3.97 (5/32)	1.058 <i>0.042</i>
SC048C-010-C-SK-S4	10-24 UNC (4.762mm)	9.5 <i>0.374</i>	304 Stainless	4.8 <i>0.189</i>	7.9 <i>0.311</i>	2.29 <i>0.090</i>	5.54 <i>0.218</i>	3.97 (5/32)	1.058 <i>0.042</i>
# SC048C-013-C-SK-S2	10-24 UNC (4.762mm)	12.7 <i>0.500</i>	302 Stainless Steel	4.8 <i>0.189</i>	7.9 <i>0.311</i>	2.29 <i>0.090</i>	5.54 <i>0.218</i>	3.97 (5/32)	1.058 <i>0.042</i>
SC048C-013-C-SK-S4	10-24 UNC (4.762mm)	12.7 <i>0.500</i>	304 Stainless	4.8 <i>0.189</i>	7.9 <i>0.311</i>	2.29 <i>0.090</i>	5.54 <i>0.218</i>	3.97 (5/32)	1.058 <i>0.042</i>

# Indicates item not stocked at time of printing - Please enquire for lead time

Page 30 of 85

E&OE Pricing and all details subject to change without notice - Copyright Miniature Bearings Australia Pty Ltd  
MBA Size Listings are a guide to sizes only and must not be solely relied on for critical design information.

## Screws - Cap - Socket - 303 / 304 Stainless

Part Number	Thread Size (C)	Length (L) mm	Material	Head Length (B Max.) mm	Head Diameter (A Max.) mm	Drive Depth (E) mm	Shank Diameter (C) mm	Hex Key (D) mm	Pitch mm
		<i>inches</i>		<i>inches</i>	<i>inches</i>	<i>inches</i>	<i>inches</i>	<i>inches</i>	<i>inches</i>
SC048C-016-C-SK-S4	10-24 UNC (4.762mm)	15.9 <i>0.626</i>	304 Stainless	4.8 <i>0.189</i>	7.9 <i>0.311</i>	2.29 <i>0.090</i>	5.54 <i>0.218</i>	3.97 (5/32)	1.058 <i>0.042</i>
# SC048C-019-C-SK-S2	10-24 UNC (4.762mm)	19.1 <i>0.752</i>	302 Stainless Steel	4.8 <i>0.189</i>	7.9 <i>0.311</i>	2.29 <i>0.090</i>	5.54 <i>0.218</i>	3.97 (5/32)	1.058 <i>0.042</i>
SC048C-019-C-SK-S4	10-24 UNC (4.762mm)	19.1 <i>0.752</i>	304 Stainless	4.8 <i>0.189</i>	7.9 <i>0.311</i>	2.29 <i>0.090</i>	5.54 <i>0.218</i>	3.97 (5/32)	1.058 <i>0.042</i>
# SC048C-022-C-SK-S2	10-24 UNC (4.762mm)	22.2 <i>0.874</i>	302 Stainless Steel	4.8 <i>0.189</i>	7.9 <i>0.311</i>	2.29 <i>0.090</i>	5.54 <i>0.218</i>	3.97 (5/32)	1.058 <i>0.042</i>
# SC048C-022-C-SK-S4	10-24 UNC (4.762mm)	22.2 <i>0.874</i>	304 Stainless	4.8 <i>0.189</i>	7.9 <i>0.311</i>	2.29 <i>0.090</i>	5.54 <i>0.218</i>	3.97 (5/32)	1.058 <i>0.042</i>
SC048C-025-C-SK-S4	10-24 UNC (4.762mm)	25.4 <i>1.000</i>	304 Stainless	4.8 <i>0.189</i>	7.9 <i>0.311</i>	2.29 <i>0.090</i>	5.54 <i>0.218</i>	3.97 (5/32)	1.058 <i>0.042</i>
# SC048C-032-C-SK-S4	10-24 UNC (4.762mm)	31.8 <i>1.252</i>	304 Stainless	4.8 <i>0.189</i>	7.9 <i>0.311</i>	2.29 <i>0.090</i>	5.54 <i>0.218</i>	3.97 (5/32)	1.058 <i>0.042</i>
SC048C-038-C-SK-S4	10-24 UNC (4.762mm)	38.1 <i>1.500</i>	304 Stainless	4.8 <i>0.189</i>	7.9 <i>0.311</i>	2.29 <i>0.090</i>	5.54 <i>0.218</i>	3.97 (5/32)	1.058 <i>0.042</i>

# Indicates item not stocked at time of printing - Please enquire for lead time

Page 31 of 85

E&OE Pricing and all details subject to change without notice - Copyright Miniature Bearings Australia Pty Ltd  
MBA Size Listings are a guide to sizes only and must not be solely relied on for critical design information.

## Screws - Cap - Socket - 303 / 304 Stainless

Part Number	Thread Size (C)	Length (L) mm	Material	Head Length (B Max.) mm	Head Diameter (A Max.) mm	Drive Depth (E) mm	Shank Diameter (C) mm	Hex Key (D) mm	Pitch mm
		<i>inches</i>		<i>inches</i>	<i>inches</i>	<i>inches</i>	<i>inches</i>	<i>inches</i>	<i>inches</i>
SC048C-051-C-SK-S4	10-24 UNC (4.762mm)	50.8 <i>2.000</i>	304 Stainless	4.8 <i>0.189</i>	7.9 <i>0.311</i>	2.29 <i>0.090</i>	5.54 <i>0.218</i>	3.97 (5/32)	1.058 <i>0.042</i>
# SC048C-064-C-SK-S4	10-24 UNC (4.762mm)	63.5 <i>2.500</i>	304 Stainless	4.8 <i>0.189</i>	7.9 <i>0.311</i>	2.29 <i>0.090</i>	5.54 <i>0.218</i>	3.97 (5/32)	1.058 <i>0.042</i>
# SC048C-076-C-SK-S4	10-24 UNC (4.762mm)	76.2 <i>3.000</i>	304 Stainless	4.8 <i>0.189</i>	7.9 <i>0.311</i>	2.29 <i>0.090</i>	5.54 <i>0.218</i>	3.97 (5/32)	1.058 <i>0.042</i>
# SC048W-032-C-SK-S4	3/16-24 BSW (4.762mm)	31.8 <i>1.252</i>	304 Stainless	4.8 <i>0.189</i>	7.9 <i>0.311</i>	2.29 <i>0.090</i>	5.54 <i>0.218</i>	3.97 (5/32)	1.058 <i>0.042</i>
# SC048F-005-C-SK-S4	10-32 UNF (4.762mm)	4.8 <i>0.189</i>	304 Stainless	4.8 <i>0.189</i>	7.9 <i>0.311</i>	2.29 <i>0.090</i>	5.54 <i>0.218</i>	3.97 (5/32)	0.794 <i>0.031</i>
# SC048F-006-C-SK-S3	10-32 UNF (4.762mm)	6.4 <i>0.252</i>	303 Stainless	4.8 <i>0.189</i>	7.9 <i>0.311</i>	2.29 <i>0.090</i>	5.54 <i>0.218</i>	3.97 (5/32)	0.794 <i>0.031</i>
SC048F-006-C-SK-S4	10-32 UNF (4.762mm)	6.4 <i>0.252</i>	304 Stainless	4.8 <i>0.189</i>	7.9 <i>0.311</i>	2.29 <i>0.090</i>	5.54 <i>0.218</i>	3.97 (5/32)	0.794 <i>0.031</i>
SC048F-007-C-SK-S4	10-32 UNF (4.762mm)	7.9 <i>0.311</i>	304 Stainless	4.8 <i>0.189</i>	7.9 <i>0.311</i>	2.29 <i>0.090</i>	5.54 <i>0.218</i>	3.97 (5/32)	0.794 <i>0.031</i>

# Indicates item not stocked at time of printing - Please enquire for lead time

Page 32 of 85

E&OE Pricing and all details subject to change without notice - Copyright Miniature Bearings Australia Pty Ltd  
MBA Size Listings are a guide to sizes only and must not be solely relied on for critical design information.



## Screws - Cap - Socket - 303 / 304 Stainless

Part Number	Thread Size (C)	Length (L) mm	Material	Head Length (B Max.) mm	Head Diameter (A Max.) mm	Drive Depth (E) mm	Shank Diameter (C) mm	Hex Key (D) mm	Pitch mm
		<i>inches</i>		<i>inches</i>	<i>inches</i>	<i>inches</i>	<i>inches</i>	<i>inches</i>	<i>inches</i>
# SC048F-007-C-SK-S3	10-32 UNF (4.762mm)	7.9 <i>0.311</i>	303 Stainless	4.8 <i>0.189</i>	7.9 <i>0.311</i>	2.29 <i>0.090</i>	5.54 <i>0.218</i>	3.97 (5/32)	0.794 <i>0.031</i>
# SC048F-010-C-SK-S3	10-32 UNF (4.762mm)	9.5 <i>0.374</i>	303 Stainless	4.8 <i>0.189</i>	7.9 <i>0.311</i>	2.29 <i>0.090</i>	5.54 <i>0.218</i>	3.97 (5/32)	0.794 <i>0.031</i>
SC048F-010-C-SK-S4	10-32 UNF (4.762mm)	9.5 <i>0.374</i>	304 Stainless	4.8 <i>0.189</i>	7.9 <i>0.311</i>	2.29 <i>0.090</i>	5.54 <i>0.218</i>	3.97 (5/32)	0.794 <i>0.031</i>
# SC048F-011-C-SK-S3	10-32 UNF (4.762mm)	11.1 <i>0.437</i>	303 Stainless	4.8 <i>0.189</i>	7.9 <i>0.311</i>	2.29 <i>0.090</i>	5.54 <i>0.218</i>	3.97 (5/32)	0.794 <i>0.031</i>
# SC048F-013-C-SK-S2	10-32 UNF (4.762mm)	12.7 <i>0.500</i>	302 Stainless Steel	4.8 <i>0.189</i>	7.9 <i>0.311</i>	2.29 <i>0.090</i>	5.54 <i>0.218</i>	3.97 (5/32)	0.794 <i>0.031</i>
# SC048F-013-C-SK-S3	10-32 UNF (4.762mm)	12.7 <i>0.500</i>	303 Stainless	4.8 <i>0.189</i>	7.9 <i>0.311</i>	2.29 <i>0.090</i>	5.54 <i>0.218</i>	3.97 (5/32)	0.794 <i>0.031</i>
SC048F-013-C-SK-S4	10-32 UNF (4.762mm)	12.7 <i>0.500</i>	304 Stainless	4.8 <i>0.189</i>	7.9 <i>0.311</i>	2.29 <i>0.090</i>	5.54 <i>0.218</i>	3.97 (5/32)	0.794 <i>0.031</i>
# SC048F-016-C-SK-S2	10-32 UNF (4.762mm)	15.9 <i>0.626</i>	302 Stainless Steel	4.8 <i>0.189</i>	7.9 <i>0.311</i>	2.29 <i>0.090</i>	5.54 <i>0.218</i>	3.97 (5/32)	0.794 <i>0.031</i>

# Indicates item not stocked at time of printing - Please enquire for lead time

Page 33 of 85

E&OE Pricing and all details subject to change without notice - Copyright Miniature Bearings Australia Pty Ltd  
MBA Size Listings are a guide to sizes only and must not be solely relied on for critical design information.

## Screws - Cap - Socket - 303 / 304 Stainless

Part Number	Thread Size (C)	Length (L) mm	Material	Head Length (B Max.) mm	Head Diameter (A Max.) mm	Drive Depth (E) mm	Shank Diameter (C) mm	Hex Key (D) mm	Pitch mm
		<i>inches</i>		<i>inches</i>	<i>inches</i>	<i>inches</i>	<i>inches</i>	<i>inches</i>	<i>inches</i>
SC048F-016-C-SK-S3	10-32 UNF (4.762mm)	15.9 <i>0.626</i>	303 Stainless	4.8 <i>0.189</i>	7.9 <i>0.311</i>	2.29 <i>0.090</i>	5.54 <i>0.218</i>	3.97 (5/32)	0.794 <i>0.031</i>
SC048F-016-C-SK-S4	10-32 UNF (4.762mm)	15.9 <i>0.626</i>	304 Stainless	4.8 <i>0.189</i>	7.9 <i>0.311</i>	2.29 <i>0.090</i>	5.54 <i>0.218</i>	3.97 (5/32)	0.794 <i>0.031</i>
# SC048F-019-C-SK-S2	10-32 UNF (4.762mm)	19.1 <i>0.752</i>	302 Stainless Steel	4.8 <i>0.189</i>	7.9 <i>0.311</i>	2.29 <i>0.090</i>	5.54 <i>0.218</i>	3.97 (5/32)	0.794 <i>0.031</i>
SC048F-019-C-SK-S4	10-32 UNF (4.762mm)	19.1 <i>0.752</i>	304 Stainless	4.8 <i>0.189</i>	7.9 <i>0.311</i>	2.29 <i>0.090</i>	5.54 <i>0.218</i>	3.97 (5/32)	0.794 <i>0.031</i>
SC048F-019-C-SK-S3	10-32 UNF (4.762mm)	19.1 <i>0.752</i>	303 Stainless	4.8 <i>0.189</i>	7.9 <i>0.311</i>	2.29 <i>0.090</i>	5.54 <i>0.218</i>	3.97 (5/32)	0.794 <i>0.031</i>
SC048F-022-C-SK-S3	10-32 UNF (4.762mm)	22.2 <i>0.874</i>	303 Stainless	4.8 <i>0.189</i>	7.9 <i>0.311</i>	2.29 <i>0.090</i>	5.54 <i>0.218</i>	3.97 (5/32)	0.794 <i>0.031</i>
# SC048F-025-C-SK-S2	10-32 UNF (4.762mm)	25.4 <i>1.000</i>	302 Stainless Steel	4.8 <i>0.189</i>	7.9 <i>0.311</i>	2.29 <i>0.090</i>	5.54 <i>0.218</i>	3.97 (5/32)	0.794 <i>0.031</i>
# SC048F-025-C-SK-S3	10-32 UNF (4.762mm)	25.4 <i>1.000</i>	303 Stainless	4.8 <i>0.189</i>	7.9 <i>0.311</i>	2.29 <i>0.090</i>	5.54 <i>0.218</i>	3.97 (5/32)	0.794 <i>0.031</i>

# Indicates item not stocked at time of printing - Please enquire for lead time

E&OE Pricing and all details subject to change without notice - Copyright Miniature Bearings Australia Pty Ltd

MBA Size Listings are a guide to sizes only and must not be solely relied on for critical design information.

## Screws - Cap - Socket - 303 / 304 Stainless

Part Number	Thread Size (C)	Length (L) mm	Material	Head Length (B Max.) mm	Head Diameter (A Max.) mm	Drive Depth (E) mm	Shank Diameter (C) mm	Hex Key (D) mm	Pitch mm
		<i>inches</i>		<i>inches</i>	<i>inches</i>	<i>inches</i>	<i>inches</i>	<i>inches</i>	<i>inches</i>
SC048F-025-C-SK-S4	10-32 UNF (4.762mm)	25.4 <i>1.000</i>	304 Stainless	4.8 <i>0.189</i>	7.9 <i>0.311</i>	2.29 <i>0.090</i>	5.54 <i>0.218</i>	3.97 (5/32)	0.794 <i>0.031</i>
# SC048F-029-C-SK-S4	10-32 UNF (4.762mm)	28.6 <i>1.126</i>	304 Stainless	4.8 <i>0.189</i>	7.9 <i>0.311</i>	2.29 <i>0.090</i>	5.54 <i>0.218</i>	3.97 (5/32)	0.794 <i>0.031</i>
# SC048F-032-C-SK-S2	10-32 UNF (4.762mm)	31.8 <i>1.252</i>	302 Stainless Steel	4.8 <i>0.189</i>	7.9 <i>0.311</i>	2.29 <i>0.090</i>	5.54 <i>0.218</i>	3.97 (5/32)	0.794 <i>0.031</i>
# SC048F-032-C-SK-S4	10-32 UNF (4.762mm)	31.8 <i>1.252</i>	304 Stainless	4.8 <i>0.189</i>	7.9 <i>0.311</i>	2.29 <i>0.090</i>	5.54 <i>0.218</i>	3.97 (5/32)	0.794 <i>0.031</i>
# SC048F-038-C-SK-S2	10-32 UNF (4.762mm)	38.1 <i>1.500</i>	302 Stainless Steel	4.8 <i>0.189</i>	7.9 <i>0.311</i>	2.29 <i>0.090</i>	5.54 <i>0.218</i>	3.97 (5/32)	0.794 <i>0.031</i>
# SC048F-038-C-SK-S4	10-32 UNF (4.762mm)	38.1 <i>1.500</i>	304 Stainless	4.8 <i>0.189</i>	7.9 <i>0.311</i>	2.29 <i>0.090</i>	5.54 <i>0.218</i>	3.97 (5/32)	0.794 <i>0.031</i>
# SC048F-045-C-SK-S4	10-32 UNF (4.762mm)	44.5 <i>1.752</i>	304 Stainless	4.8 <i>0.189</i>	7.9 <i>0.311</i>	2.29 <i>0.090</i>	5.54 <i>0.218</i>	3.97 (5/32)	0.794 <i>0.031</i>
SC048F-051-C-SK-S4	10-32 UNF (4.762mm)	50.8 <i>2.000</i>	304 Stainless	4.8 <i>0.189</i>	7.9 <i>0.311</i>	2.29 <i>0.090</i>	5.54 <i>0.218</i>	3.97 (5/32)	0.794 <i>0.031</i>

# Indicates item not stocked at time of printing - Please enquire for lead time

Page 35 of 85

E&OE Pricing and all details subject to change without notice - Copyright Miniature Bearings Australia Pty Ltd

MBA Size Listings are a guide to sizes only and must not be solely relied on for critical design information.

## Screws - Cap - Socket - 303 / 304 Stainless

Part Number	Thread Size (C)	Length (L) mm	Material	Head Length (B Max.) mm	Head Diameter (A Max.) mm	Drive Depth (E) mm	Shank Diameter (C) mm	Hex Key (D) mm	Pitch mm
		<i>inches</i>		<i>inches</i>	<i>inches</i>	<i>inches</i>	<i>inches</i>	<i>inches</i>	<i>inches</i>
SC048F-057-C-SK-S4	10-32 UNF (4.762mm)	57.2 <i>2.252</i>	304 Stainless	4.8 <i>0.189</i>	7.9 <i>0.311</i>	2.29 <i>0.090</i>	5.54 <i>0.218</i>	3.97 (5/32)	0.794 <i>0.031</i>
SC048F-064-C-SK-S4	10-32 UNF (4.762mm)	63.5 <i>2.500</i>	304 Stainless	4.8 <i>0.189</i>	7.9 <i>0.311</i>	2.29 <i>0.090</i>	5.54 <i>0.218</i>	3.97 (5/32)	0.794 <i>0.031</i>
# SC048F-070-C-SK-S4	10-32 UNF (4.762mm)	69.9 <i>2.752</i>	304 Stainless	4.8 <i>0.189</i>	7.9 <i>0.311</i>	2.29 <i>0.090</i>	5.54 <i>0.218</i>	3.97 (5/32)	0.794 <i>0.031</i>
SC048F-076-C-SK-S4	10-32 UNF (4.762mm)	76.2 <i>3.000</i>	304 Stainless	4.8 <i>0.189</i>	7.9 <i>0.311</i>	2.29 <i>0.090</i>	5.54 <i>0.218</i>	3.97 (5/32)	0.794 <i>0.031</i>
# SC048F-102-C-SK-S4	10-32 UNF (4.762mm)	101.6 <i>4.000</i>	304 Stainless	4.8 <i>0.189</i>	7.9 <i>0.311</i>	2.29 <i>0.090</i>	5.54 <i>0.218</i>	3.97 (5/32)	0.794 <i>0.031</i>
SC050M-006-C-SK-S4	M5x0.8 (5mm Standard)	6 <i>0.236</i>	304 Stainless	5.0 <i>0.197</i>	8.5 <i>0.335</i>	2.50 <i>0.098</i>	5.70 <i>0.224</i>	4.00 <i>0.157</i>	0.800 <i>0.031</i>
SC050M-008-C-SK-S4	M5x0.8 (5mm Standard)	8 <i>0.315</i>	304 Stainless	5.0 <i>0.197</i>	8.5 <i>0.335</i>	2.50 <i>0.098</i>	5.70 <i>0.224</i>	4.00 <i>0.157</i>	0.800 <i>0.031</i>
SC050M-010-C-SK-S4	M5x0.8 (5mm Standard)	10 <i>0.394</i>	304 Stainless	5.0 <i>0.197</i>	8.5 <i>0.335</i>	2.50 <i>0.098</i>	5.70 <i>0.224</i>	4.00 <i>0.157</i>	0.800 <i>0.031</i>

# Indicates item not stocked at time of printing - Please enquire for lead time

Page 36 of 85

E&OE Pricing and all details subject to change without notice - Copyright Miniature Bearings Australia Pty Ltd  
MBA Size Listings are a guide to sizes only and must not be solely relied on for critical design information.

## Screws - Cap - Socket - 303 / 304 Stainless

Part Number	Thread Size (C)	Length (L) mm	Material	Head Length (B Max.) mm	Head Diameter (A Max.) mm	Drive Depth (E) mm	Shank Diameter (C) mm	Hex Key (D) mm	Pitch mm
		<i>inches</i>		<i>inches</i>	<i>inches</i>	<i>inches</i>	<i>inches</i>	<i>inches</i>	<i>inches</i>
SC050M-012-C-SK-S4	M5x0.8 (5mm Standard)	12	304 Stainless	5.0	8.5	2.50	5.70	4.00	0.800
		<i>0.472</i>		<i>0.197</i>	<i>0.335</i>	<i>0.098</i>	<i>0.224</i>	<i>0.157</i>	<i>0.031</i>
SC050M-016-C-SK-S4	M5x0.8 (5mm Standard)	16	304 Stainless	5.0	8.5	2.50	5.70	4.00	0.800
		<i>0.630</i>		<i>0.197</i>	<i>0.335</i>	<i>0.098</i>	<i>0.224</i>	<i>0.157</i>	<i>0.031</i>
SC050M-020-C-SK-S4	M5x0.8 (5mm Standard)	20	304 Stainless	5.0	8.5	2.50	5.70	4.00	0.800
		<i>0.787</i>		<i>0.197</i>	<i>0.335</i>	<i>0.098</i>	<i>0.224</i>	<i>0.157</i>	<i>0.031</i>
SC050M-025-C-SK-S4	M5x0.8 (5mm Standard)	25	304 Stainless	5.0	8.5	8.5	2.50	5.70	0.800
		<i>0.984</i>		<i>0.197</i>	<i>0.335</i>	<i>0.335</i>	<i>0.098</i>	<i>0.224</i>	<i>0.031</i>
SC050M-030-C-SK-S4	M5x0.8 (5mm Standard)	30	304 Stainless	5.0	8.5	2.50	5.70	4.00	0.800
		<i>1.181</i>		<i>0.197</i>	<i>0.335</i>	<i>0.098</i>	<i>0.224</i>	<i>0.157</i>	<i>0.031</i>
SC050M-035-C-SK-S4	M5x0.8 (5mm Standard)	35	304 Stainless	5.0	8.5	2.50	5.70	4.00	0.800
		<i>1.378</i>		<i>0.197</i>	<i>0.335</i>	<i>0.098</i>	<i>0.224</i>	<i>0.157</i>	<i>0.031</i>
SC050M-040-C-SK-S4	M5x0.8 (5mm Standard)	40	304 Stainless	5.0	8.5	2.50	5.70	4.00	0.800
		<i>1.575</i>		<i>0.197</i>	<i>0.335</i>	<i>0.098</i>	<i>0.224</i>	<i>0.157</i>	<i>0.031</i>
SC050M-045-C-SK-S4	M5x0.8 (5mm Standard)	45	304 Stainless	5.0	8.5	2.50	5.70	4.00	0.800
		<i>1.772</i>		<i>0.197</i>	<i>0.335</i>	<i>0.098</i>	<i>0.224</i>	<i>0.157</i>	<i>0.031</i>

# Indicates item not stocked at time of printing - Please enquire for lead time

Page 37 of 85

E&OE Pricing and all details subject to change without notice - Copyright Miniature Bearings Australia Pty Ltd

MBA Size Listings are a guide to sizes only and must not be solely relied on for critical design information.

## Screws - Cap - Socket - 303 / 304 Stainless

Part Number	Thread Size (C)	Length (L) mm	Material	Head Length (B Max.) mm	Head Diameter (A Max.) mm	Drive Depth (E) mm	Shank Diameter (C) mm	Hex Key (D) mm	Pitch mm
		<i>inches</i>		<i>inches</i>	<i>inches</i>	<i>inches</i>	<i>inches</i>	<i>inches</i>	<i>inches</i>
SC050M-050-C-SK-S4	M5x0.8 (5mm Standard)	50	304 Stainless	5.0	8.5	2.50	5.70	4.00	0.800
		<i>1.969</i>		<i>0.197</i>	<i>0.335</i>	<i>0.098</i>	<i>0.224</i>	<i>0.157</i>	<i>0.031</i>
SC050M-060-C-SK-S4	M5x0.8 (5mm Standard)	60	304 Stainless	5.0	8.5	2.50	5.70	4.00	0.800
		<i>2.362</i>		<i>0.197</i>	<i>0.335</i>	<i>0.098</i>	<i>0.224</i>	<i>0.157</i>	<i>0.031</i>
# SC050M-065-C-SK-S4	M5x0.8 (5mm Standard)	65	304 Stainless	5.0	8.5	2.50	5.70	4.00	0.800
		<i>2.559</i>		<i>0.197</i>	<i>0.335</i>	<i>0.098</i>	<i>0.224</i>	<i>0.157</i>	<i>0.031</i>
SC050M-070-C-SK-S4	M5x0.8 (5mm Standard)	70	304 Stainless	5.0	8.5	2.50	5.70	4.00	0.800
		<i>2.756</i>		<i>0.197</i>	<i>0.335</i>	<i>0.098</i>	<i>0.224</i>	<i>0.157</i>	<i>0.031</i>
# SC050M-075-C-SK-S4	M5x0.8 (5mm Standard)	75	304 Stainless	5.0	8.5	2.50	5.70	4.00	0.800
		<i>2.953</i>		<i>0.197</i>	<i>0.335</i>	<i>0.098</i>	<i>0.224</i>	<i>0.157</i>	<i>0.031</i>
# SC050M-080-C-SK-S4	M5x0.8 (5mm Standard)	80	304 Stainless	5.0	8.5	2.50	5.70	4.00	0.800
		<i>3.150</i>		<i>0.197</i>	<i>0.335</i>	<i>0.098</i>	<i>0.224</i>	<i>0.157</i>	<i>0.031</i>
# SC050M-090-C-SK-S4	M5x0.8 (5mm Standard)	90	304 Stainless	5.0	8.5	2.50	5.70	4.00	0.800
		<i>3.543</i>		<i>0.197</i>	<i>0.335</i>	<i>0.098</i>	<i>0.224</i>	<i>0.157</i>	<i>0.031</i>
# SC050M-100-C-SK-S4	M5x0.8 (5mm Standard)	100	304 Stainless	5.0	8.5	2.50	5.70	4.00	0.800
		<i>3.937</i>		<i>0.197</i>	<i>0.335</i>	<i>0.098</i>	<i>0.224</i>	<i>0.157</i>	<i>0.031</i>

# Indicates item not stocked at time of printing - Please enquire for lead time

Page 38 of 85

E&OE Pricing and all details subject to change without notice - Copyright Miniature Bearings Australia Pty Ltd

MBA Size Listings are a guide to sizes only and must not be solely relied on for critical design information.

## Screws - Cap - Socket - 303 / 304 Stainless

Part Number	Thread Size (C)	Length (L) mm	Material	Head Length (B Max.) mm	Head Diameter (A Max.) mm	Drive Depth (E) mm	Shank Diameter (C) mm	Hex Key (D) mm	Pitch mm
		<i>inches</i>		<i>inches</i>	<i>inches</i>	<i>inches</i>	<i>inches</i>	<i>inches</i>	<i>inches</i>
# SC050M-110-C-SK-S4	M5x0.8 (5mm Standard)	110 <i>4.331</i>	304 Stainless	5.0 <i>0.197</i>	8.5 <i>0.335</i>	2.50 <i>0.098</i>	5.70 <i>0.224</i>	4.00 <i>0.157</i>	0.800 <i>0.031</i>
# SC050M-120-C-SK-S4	M5x0.8 (5mm Standard)	120 <i>4.724</i>	304 Stainless	5.0 <i>0.197</i>	8.5 <i>0.335</i>	2.50 <i>0.098</i>	5.70 <i>0.224</i>	4.00 <i>0.157</i>	0.800 <i>0.031</i>
# SC050M-130-C-SK-S4	M5x0.8 (5mm Standard)	130 <i>5.118</i>	304 Stainless	5.0 <i>0.197</i>	8.5 <i>0.335</i>	2.50 <i>0.098</i>	5.70 <i>0.224</i>	4.00 <i>0.157</i>	0.800 <i>0.031</i>
# SC050M-140-C-SK-S4	M5x0.8 (5mm Standard)	140 <i>5.512</i>	304 Stainless	5.0 <i>0.197</i>	8.5 <i>0.335</i>	2.50 <i>0.098</i>	5.70 <i>0.224</i>	4.00 <i>0.157</i>	0.800 <i>0.031</i>
# SC050M-150-C-SK-S4	M5x0.8 (5mm Standard)	150 <i>5.906</i>	304 Stainless	5.0 <i>0.197</i>	8.5 <i>0.335</i>	2.50 <i>0.098</i>	5.70 <i>0.224</i>	4.00 <i>0.157</i>	0.800 <i>0.031</i>
SC060M-008-C-SK-S4	M6x1 (6mm Standard)	8 <i>0.315</i>	304 Stainless	6.0 <i>0.236</i>	10.0 <i>0.394</i>	3.00 <i>0.118</i>	6.80 <i>0.268</i>	5.00 <i>0.197</i>	1.000 <i>0.039</i>
SC060M-010-C-SK-S4	M6x1 (6mm Standard)	10 <i>0.394</i>	304 Stainless	6.0 <i>0.236</i>	10.0 <i>0.394</i>	3.00 <i>0.118</i>	6.80 <i>0.268</i>	5.00 <i>0.197</i>	1.000 <i>0.039</i>
SC060M-012-C-SK-S4	M6x1 (6mm Standard)	12 <i>0.472</i>	304 Stainless	6.0 <i>0.236</i>	10.0 <i>0.394</i>	3.00 <i>0.118</i>	6.80 <i>0.268</i>	5.00 <i>0.197</i>	1.000 <i>0.039</i>

# Indicates item not stocked at time of printing - Please enquire for lead time

Page 39 of 85

E&OE Pricing and all details subject to change without notice - Copyright Miniature Bearings Australia Pty Ltd

MBA Size Listings are a guide to sizes only and must not be solely relied on for critical design information.

## Screws - Cap - Socket - 303 / 304 Stainless

Part Number	Thread Size (C)	Length (L) mm	Material	Head Length (B Max.) mm	Head Diameter (A Max.) mm	Drive Depth (E) mm	Shank Diameter (C) mm	Hex Key (D) mm	Pitch mm
		<i>inches</i>		<i>inches</i>	<i>inches</i>	<i>inches</i>	<i>inches</i>	<i>inches</i>	<i>inches</i>
SC060M-016-C-SK-S4	M6x1 (6mm Standard)	16 <i>0.630</i>	304 Stainless	6.0 <i>0.236</i>	10.0 <i>0.394</i>	3.00 <i>0.118</i>	6.80 <i>0.268</i>	5.00 <i>0.197</i>	1.000 <i>0.039</i>
SC060M-018-C-SK-S4	M6x1 (6mm Standard)	18 <i>0.709</i>	304 Stainless	6.0 <i>0.236</i>	10.0 <i>0.394</i>	3.00 <i>0.118</i>	6.80 <i>0.268</i>	5.00 <i>0.197</i>	1.000 <i>0.039</i>
SC060M-020-C-SK-S4	M6x1 (6mm Standard)	20 <i>0.787</i>	304 Stainless	6.0 <i>0.236</i>	10.0 <i>0.394</i>	3.00 <i>0.118</i>	6.80 <i>0.268</i>	5.00 <i>0.197</i>	1.000 <i>0.039</i>
SC060M-025-C-SK-S4	M6x1 (6mm Standard)	25 <i>0.984</i>	304 Stainless	6.0 <i>0.236</i>	10.0 <i>0.394</i>	3.00 <i>0.118</i>	6.80 <i>0.268</i>	5.00 <i>0.197</i>	1.000 <i>0.039</i>
SC060M-030-C-SK-S4	M6x1 (6mm Standard)	30 <i>1.181</i>	304 Stainless	6.0 <i>0.236</i>	10.0 <i>0.394</i>	3.00 <i>0.118</i>	6.80 <i>0.268</i>	5.00 <i>0.197</i>	1.000 <i>0.039</i>
SC060M-035-C-SK-S4	M6x1 (6mm Standard)	35 <i>1.378</i>	304 Stainless	6.0 <i>0.236</i>	10.0 <i>0.394</i>	3.00 <i>0.118</i>	6.80 <i>0.268</i>	5.00 <i>0.197</i>	1.000 <i>0.039</i>
SC060M-040-C-SK-S4	M6x1 (6mm Standard)	40 <i>1.575</i>	304 Stainless	6.0 <i>0.236</i>	10.0 <i>0.394</i>	3.00 <i>0.118</i>	6.80 <i>0.268</i>	5.00 <i>0.197</i>	1.000 <i>0.039</i>
SC060M-045-C-SK-S4	M6x1 (6mm Standard)	45 <i>1.772</i>	304 Stainless	6.0 <i>0.236</i>	10.0 <i>0.394</i>	3.00 <i>0.118</i>	6.80 <i>0.268</i>	5.00 <i>0.197</i>	1.000 <i>0.039</i>

# Indicates item not stocked at time of printing - Please enquire for lead time

Page 40 of 85

E&OE Pricing and all details subject to change without notice - Copyright Miniature Bearings Australia Pty Ltd

MBA Size Listings are a guide to sizes only and must not be solely relied on for critical design information.



## Screws - Cap - Socket - 303 / 304 Stainless

Part Number	Thread Size (C)	Length (L) mm	Material	Head Length (B Max.) mm	Head Diameter (A Max.) mm	Drive Depth (E) mm	Shank Diameter (C) mm	Hex Key (D) mm	Pitch mm
		<i>inches</i>		<i>inches</i>	<i>inches</i>	<i>inches</i>	<i>inches</i>	<i>inches</i>	<i>inches</i>
SC060M-050-C-SK-S4	M6x1 (6mm Standard)	50 <i>1.969</i>	304 Stainless	6.0 <i>0.236</i>	10.0 <i>0.394</i>	3.00 <i>0.118</i>	6.80 <i>0.268</i>	5.00 <i>0.197</i>	1.000 <i>0.039</i>
SC060M-055-C-SK-S4	M6x1 (6mm Standard)	55 <i>2.165</i>	304 Stainless	6.0 <i>0.236</i>	10.0 <i>0.394</i>	3.00 <i>0.118</i>	6.80 <i>0.268</i>	5.00 <i>0.197</i>	1.000 <i>0.039</i>
SC060M-060-C-SK-S4	M6x1 (6mm Standard)	60 <i>2.362</i>	304 Stainless	6.0 <i>0.236</i>	10.0 <i>0.394</i>	3.00 <i>0.118</i>	6.80 <i>0.268</i>	5.00 <i>0.197</i>	1.000 <i>0.039</i>
# SC060M-065-C-SK-S4	M6x1 (6mm Standard)	65 <i>2.559</i>	304 Stainless	6.0 <i>0.236</i>	10.0 <i>0.394</i>	3.00 <i>0.118</i>	6.80 <i>0.268</i>	5.00 <i>0.197</i>	1.000 <i>0.039</i>
SC060M-070-C-SK-S4	M6x1 (6mm Standard)	70 <i>2.756</i>	304 Stainless	6.0 <i>0.236</i>	10.0 <i>0.394</i>	3.00 <i>0.118</i>	6.80 <i>0.268</i>	5.00 <i>0.197</i>	1.000 <i>0.039</i>
# SC060M-075-C-SK-S4	M6x1 (6mm Standard)	75 <i>2.953</i>	304 Stainless	6.0 <i>0.236</i>	10.0 <i>0.394</i>	3.00 <i>0.118</i>	6.80 <i>0.268</i>	5.00 <i>0.197</i>	1.000 <i>0.039</i>
SC060M-080-C-SK-S4	M6x1 (6mm Standard)	80 <i>3.150</i>	304 Stainless	6.0 <i>0.236</i>	10.0 <i>0.394</i>	3.00 <i>0.118</i>	6.80 <i>0.268</i>	5.00 <i>0.197</i>	1.000 <i>0.039</i>
# SC060M-090-C-SK-S4	M6x1 (6mm Standard)	90 <i>3.543</i>	304 Stainless	6.0 <i>0.236</i>	10.0 <i>0.394</i>	3.00 <i>0.118</i>	6.80 <i>0.268</i>	5.00 <i>0.197</i>	1.000 <i>0.039</i>

# Indicates item not stocked at time of printing - Please enquire for lead time

Page 41 of 85

E&OE Pricing and all details subject to change without notice - Copyright Miniature Bearings Australia Pty Ltd

MBA Size Listings are a guide to sizes only and must not be solely relied on for critical design information.

## Screws - Cap - Socket - 303 / 304 Stainless

Part Number	Thread Size (C)	Length (L) mm	Material	Head Length (B Max.) mm	Head Diameter (A Max.) mm	Drive Depth (E) mm	Shank Diameter (C) mm	Hex Key (D) mm	Pitch mm
		<i>inches</i>		<i>inches</i>	<i>inches</i>	<i>inches</i>	<i>inches</i>	<i>inches</i>	<i>inches</i>
# SC060M-100-C-SK-S4	M6x1 (6mm Standard)	100 <i>3.937</i>	304 Stainless	6.0 <i>0.236</i>	10.0 <i>0.394</i>	3.00 <i>0.118</i>	6.80 <i>0.268</i>	5.00 <i>0.197</i>	1.000 <i>0.039</i>
# SC060M-110-C-SK-S4	M6x1 (6mm Standard)	110 <i>4.331</i>	304 Stainless	6.0 <i>0.236</i>	10.0 <i>0.394</i>	3.00 <i>0.118</i>	6.80 <i>0.268</i>	5.00 <i>0.197</i>	1.000 <i>0.039</i>
# SC060M-120-C-SK-S4	M6x1 (6mm Standard)	120 <i>4.724</i>	304 Stainless	6.0 <i>0.236</i>	10.0 <i>0.394</i>	3.00 <i>0.118</i>	6.80 <i>0.268</i>	5.00 <i>0.197</i>	1.000 <i>0.039</i>
# SC060M-130-C-SK-S4	M6x1 (6mm Standard)	130 <i>5.118</i>	304 Stainless	6.0 <i>0.236</i>	10.0 <i>0.394</i>	3.00 <i>0.118</i>	6.80 <i>0.268</i>	5.00 <i>0.197</i>	1.000 <i>0.039</i>
# SC060M-140-C-SK-S4	M6x1 (6mm Standard)	140 <i>5.512</i>	304 Stainless	6.0 <i>0.236</i>	10.0 <i>0.394</i>	3.00 <i>0.118</i>	6.80 <i>0.268</i>	5.00 <i>0.197</i>	1.000 <i>0.039</i>
# SC060M-150-C-SK-S4	M6x1 (6mm Standard)	150 <i>5.906</i>	304 Stainless	6.0 <i>0.236</i>	10.0 <i>0.394</i>	3.00 <i>0.118</i>	6.80 <i>0.268</i>	5.00 <i>0.197</i>	1.000 <i>0.039</i>
# SC064C-007-C-SK-S4	1/4-20 UNC (6.35mm)	7.9 <i>0.311</i>	304 Stainless	6.4 <i>0.252</i>	9.5 <i>0.374</i>	3.05 <i>0.120</i>	7.06 <i>0.278</i>	4.76 (3/16)	1.270 <i>0.050</i>
# SC064C-010-C-SK-S2	1/4-20 UNC (6.35mm)	9.5 <i>0.374</i>	302 Stainless Steel	6.4 <i>0.252</i>	9.5 <i>0.374</i>	3.05 <i>0.120</i>	7.06 <i>0.278</i>	4.76 (3/16)	1.270 <i>0.050</i>

# Indicates item not stocked at time of printing - Please enquire for lead time

Page 42 of 85

E&OE Pricing and all details subject to change without notice - Copyright Miniature Bearings Australia Pty Ltd

MBA Size Listings are a guide to sizes only and must not be solely relied on for critical design information.

## Screws - Cap - Socket - 303 / 304 Stainless

Part Number	Thread Size (C)	Length (L) mm	Material	Head Length (B Max.) mm	Head Diameter (A Max.) mm	Drive Depth (E) mm	Shank Diameter (C) mm	Hex Key (D) mm	Pitch mm
		<i>inches</i>		<i>inches</i>	<i>inches</i>	<i>inches</i>	<i>inches</i>	<i>inches</i>	<i>inches</i>
SC064C-010-C-SK-S4	1/4-20 UNC (6.35mm)	9.5 <i>0.374</i>	304 Stainless	6.4 <i>0.252</i>	9.5 <i>0.374</i>	3.05 <i>0.120</i>	7.06 <i>0.278</i>	4.76 (3/16)	1.270 <i>0.050</i>
# SC064C-013-C-SK-S2	1/4-20 UNC (6.35mm)	12.7 <i>0.500</i>	302 Stainless Steel	6.4 <i>0.252</i>	9.5 <i>0.374</i>	3.05 <i>0.120</i>	7.06 <i>0.278</i>	4.76 (3/16)	1.270 <i>0.050</i>
SC064C-013-C-SK-S4	1/4-20 UNC (6.35mm)	12.7 <i>0.500</i>	304 Stainless	6.4 <i>0.252</i>	9.5 <i>0.374</i>	3.05 <i>0.120</i>	7.06 <i>0.278</i>	4.76 (3/16)	1.270 <i>0.050</i>
# SC064C-016-C-SK-S2	1/4-20 UNC (6.35mm)	15.9 <i>0.626</i>	302 Stainless Steel	6.4 <i>0.252</i>	9.5 <i>0.374</i>	3.05 <i>0.120</i>	7.06 <i>0.278</i>	4.76 (3/16)	1.270 <i>0.050</i>
SC064C-016-C-SK-S4	1/4-20 UNC (6.35mm)	15.9 <i>0.626</i>	304 Stainless	6.4 <i>0.252</i>	9.5 <i>0.374</i>	3.05 <i>0.120</i>	7.06 <i>0.278</i>	4.76 (3/16)	1.270 <i>0.050</i>
# SC064C-019-C-SK-S2	1/4-20 UNC (6.35mm)	19.1 <i>0.752</i>	302 Stainless Steel	6.4 <i>0.252</i>	9.5 <i>0.374</i>	3.05 <i>0.120</i>	7.06 <i>0.278</i>	4.76 (3/16)	1.270 <i>0.050</i>
SC064C-019-C-SK-S4	1/4-20 UNC (6.35mm)	19.1 <i>0.752</i>	304 Stainless	6.4 <i>0.252</i>	9.5 <i>0.374</i>	3.05 <i>0.120</i>	7.06 <i>0.278</i>	4.76 (3/16)	1.270 <i>0.050</i>
# SC064C-022-C-SK-S2	1/4-20 UNC (6.35mm)	22.2 <i>0.874</i>	302 Stainless Steel	6.4 <i>0.252</i>	9.5 <i>0.374</i>	3.05 <i>0.120</i>	7.06 <i>0.278</i>	4.76 (3/16)	1.270 <i>0.050</i>

# Indicates item not stocked at time of printing - Please enquire for lead time

Page 43 of 85

E&OE Pricing and all details subject to change without notice - Copyright Miniature Bearings Australia Pty Ltd  
MBA Size Listings are a guide to sizes only and must not be solely relied on for critical design information.

## Screws - Cap - Socket - 303 / 304 Stainless

Part Number	Thread Size (C)	Length (L) mm	Material	Head Length (B Max.) mm	Head Diameter (A Max.) mm	Drive Depth (E) mm	Shank Diameter (C) mm	Hex Key (D) mm	Pitch mm
		<i>inches</i>		<i>inches</i>	<i>inches</i>	<i>inches</i>	<i>inches</i>	<i>inches</i>	<i>inches</i>
# SC064C-025-C-SK-S2	1/4-20 UNC (6.35mm)	25.4 <i>1.000</i>	302 Stainless Steel	6.4 <i>0.252</i>	9.5 <i>0.374</i>	3.05 <i>0.120</i>	7.06 <i>0.278</i>	4.76 (3/16)	1.270 <i>0.050</i>
# SC064C-025-C-SK-S4	1/4-20 UNC (6.35mm)	25.4 <i>1.000</i>	304 Stainless	6.4 <i>0.252</i>	9.5 <i>0.374</i>	3.05 <i>0.120</i>	7.06 <i>0.278</i>	4.76 (3/16)	1.270 <i>0.050</i>
# SC064C-032-C-SK-S2	1/4-20 UNC (6.35mm)	31.8 <i>1.252</i>	302 Stainless Steel	6.4 <i>0.252</i>	9.5 <i>0.374</i>	3.05 <i>0.120</i>	7.06 <i>0.278</i>	4.76 (3/16)	1.270 <i>0.050</i>
# SC064C-032-C-SK-S4	1/4-20 UNC (6.35mm)	31.8 <i>1.252</i>	304 Stainless	6.4 <i>0.252</i>	9.5 <i>0.374</i>	3.05 <i>0.120</i>	7.06 <i>0.278</i>	4.76 (3/16)	1.270 <i>0.050</i>
# SC064C-038-C-SK-S2	1/4-20 UNC (6.35mm)	38.1 <i>1.500</i>	302 Stainless Steel	6.4 <i>0.252</i>	9.5 <i>0.374</i>	3.05 <i>0.120</i>	7.06 <i>0.278</i>	4.76 (3/16)	1.270 <i>0.050</i>
# SC064C-038-C-SK-S4	1/4-20 UNC (6.35mm)	38.1 <i>1.500</i>	304 Stainless	6.4 <i>0.252</i>	9.5 <i>0.374</i>	3.05 <i>0.120</i>	7.06 <i>0.278</i>	4.76 (3/16)	1.270 <i>0.050</i>
# SC064C-045-C-SK-S2	1/4-20 UNC (6.35mm)	44.5 <i>1.752</i>	302 Stainless Steel	6.4 <i>0.252</i>	9.5 <i>0.374</i>	3.05 <i>0.120</i>	7.06 <i>0.278</i>	4.76 (3/16)	1.270 <i>0.050</i>
# SC064C-045-C-SK-S4	1/4-20 UNC (6.35mm)	44.5 <i>1.752</i>	304 Stainless	6.4 <i>0.252</i>	9.5 <i>0.374</i>	3.05 <i>0.120</i>	7.06 <i>0.278</i>	4.76 (3/16)	1.270 <i>0.050</i>

# Indicates item not stocked at time of printing - Please enquire for lead time

Page 44 of 85

E&OE Pricing and all details subject to change without notice - Copyright Miniature Bearings Australia Pty Ltd

MBA Size Listings are a guide to sizes only and must not be solely relied on for critical design information.

## Screws - Cap - Socket - 303 / 304 Stainless

Part Number	Thread Size (C)	Length (L) mm	Material	Head Length (B Max.) mm	Head Diameter (A Max.) mm	Drive Depth (E) mm	Shank Diameter (C) mm	Hex Key (D) mm	Pitch mm
		<i>inches</i>		<i>inches</i>	<i>inches</i>	<i>inches</i>	<i>inches</i>	<i>inches</i>	<i>inches</i>
# SC064C-051-C-SK-S2	1/4-20 UNC (6.35mm)	50.8 <i>2.000</i>	302 Stainless Steel	6.4 <i>0.252</i>	9.5 <i>0.374</i>	3.05 <i>0.120</i>	7.06 <i>0.278</i>	4.76 (3/16)	1.270 <i>0.050</i>
# SC064C-051-C-SK-S4	1/4-20 UNC (6.35mm)	50.8 <i>2.000</i>	304 Stainless	6.4 <i>0.252</i>	9.5 <i>0.374</i>	3.05 <i>0.120</i>	7.06 <i>0.278</i>	4.76 (3/16)	1.270 <i>0.050</i>
# SC064C-057-C-SK-S4	1/4-20 UNC (6.35mm)	57.2 <i>2.252</i>	304 Stainless	6.4 <i>0.252</i>	9.5 <i>0.374</i>	3.05 <i>0.120</i>	7.06 <i>0.278</i>	4.76 (3/16)	1.270 <i>0.050</i>
SC064C-064-C-SK-S4	1/4-20 UNC (6.35mm)	63.5 <i>2.500</i>	304 Stainless	6.4 <i>0.252</i>	9.5 <i>0.374</i>	3.05 <i>0.120</i>	7.06 <i>0.278</i>	4.76 (3/16)	1.270 <i>0.050</i>
SC064C-076-C-SK-S4	1/4-20 UNC (6.35mm)	76.2 <i>3.000</i>	304 Stainless	6.4 <i>0.252</i>	9.5 <i>0.374</i>	3.05 <i>0.120</i>	7.06 <i>0.278</i>	4.76 (3/16)	1.270 <i>0.050</i>
# SC064C-089-C-SK-S4	1/4-20 UNC (6.35mm)	88.9 <i>3.500</i>	304 Stainless	6.4 <i>0.252</i>	9.5 <i>0.374</i>	3.05 <i>0.120</i>	7.06 <i>0.278</i>	4.76 (3/16)	1.270 <i>0.050</i>
# SC064C-102-C-SK-S4	1/4-20 UNC (6.35mm)	101.6 <i>4.000</i>	304 Stainless	6.4 <i>0.252</i>	9.5 <i>0.374</i>	3.05 <i>0.120</i>	7.06 <i>0.278</i>	4.76 (3/16)	1.270 <i>0.050</i>
# SC064C-114-C-SK-S4	1/4-20 UNC (6.35mm)	114.4 <i>4.504</i>	304 Stainless	6.4 <i>0.252</i>	9.5 <i>0.374</i>	3.05 <i>0.120</i>	7.06 <i>0.278</i>	4.76 (3/16)	1.270 <i>0.050</i>

# Indicates item not stocked at time of printing - Please enquire for lead time

Page 45 of 85

E&OE Pricing and all details subject to change without notice - Copyright Miniature Bearings Australia Pty Ltd  
MBA Size Listings are a guide to sizes only and must not be solely relied on for critical design information.

## Screws - Cap - Socket - 303 / 304 Stainless

Part Number	Thread Size (C)	Length (L) mm	Material	Head Length (B Max.) mm	Head Diameter (A Max.) mm	Drive Depth (E) mm	Shank Diameter (C) mm	Hex Key (D) mm	Pitch mm
		<i>inches</i>		<i>inches</i>	<i>inches</i>	<i>inches</i>	<i>inches</i>	<i>inches</i>	<i>inches</i>
# SC064C-127-C-SK-S4	1/4-20 UNC (6.35mm)	127 <i>5.000</i>	304 Stainless	6.4 <i>0.252</i>	9.5 <i>0.374</i>	3.05 <i>0.120</i>	7.06 <i>0.278</i>	4.76 (3/16)	1.270 <i>0.050</i>
# SC064C-152-C-SK-S4	1/4-20 UNC (6.35mm)	152.4 <i>6.000</i>	304 Stainless	6.4 <i>0.252</i>	9.5 <i>0.374</i>	3.05 <i>0.120</i>	7.06 <i>0.278</i>	4.76 (3/16)	1.270 <i>0.050</i>
# SC064C-165-C-SK-S4	1/4-20 UNC (6.35mm)	165.2 <i>6.504</i>	304 Stainless	6.4 <i>0.252</i>	9.5 <i>0.374</i>	3.05 <i>0.120</i>	7.06 <i>0.278</i>	4.76 (3/16)	1.270 <i>0.050</i>
# SC064C-203-C-SK-S4	1/4-20 UNC (6.35mm)	203.2 <i>8.000</i>	304 Stainless	6.4 <i>0.252</i>	9.5 <i>0.374</i>	3.05 <i>0.120</i>	7.06 <i>0.278</i>	4.76 (3/16)	1.270 <i>0.050</i>
# SC064F-010-C-SK-S4	1/4-28 UNF (6.35mm)	9.5 <i>0.374</i>	304 Stainless	6.4 <i>0.252</i>	9.5 <i>0.374</i>	3.05 <i>0.120</i>	7.06 <i>0.278</i>	4.76 (3/16)	0.907 <i>0.036</i>
SC064F-013-C-SK-S4	1/4-28 UNF (6.35mm)	12.7 <i>0.500</i>	304 Stainless	6.4 <i>0.252</i>	9.5 <i>0.374</i>	3.05 <i>0.120</i>	7.06 <i>0.278</i>	4.76 (3/16)	0.907 <i>0.036</i>
# SC064F-016-C-SK-S4	1/4-28 UNF (6.35mm)	15.9 <i>0.626</i>	304 Stainless	6.4 <i>0.252</i>	9.5 <i>0.374</i>	3.05 <i>0.120</i>	7.06 <i>0.278</i>	4.76 (3/16)	0.907 <i>0.036</i>
SC064F-019-C-SK-S4	1/4-28 UNF (6.35mm)	19.1 <i>0.752</i>	304 Stainless	6.4 <i>0.252</i>	9.5 <i>0.374</i>	3.05 <i>0.120</i>	7.06 <i>0.278</i>	4.76 (3/16)	0.907 <i>0.036</i>

# Indicates item not stocked at time of printing - Please enquire for lead time

Page 46 of 85

E&OE Pricing and all details subject to change without notice - Copyright Miniature Bearings Australia Pty Ltd  
MBA Size Listings are a guide to sizes only and must not be solely relied on for critical design information.

## Screws - Cap - Socket - 303 / 304 Stainless

Part Number	Thread Size (C)	Length (L) mm	Material	Head Length (B Max.) mm	Head Diameter (A Max.) mm	Drive Depth (E) mm	Shank Diameter (C) mm	Hex Key (D) mm	Pitch mm
		<i>inches</i>		<i>inches</i>	<i>inches</i>	<i>inches</i>	<i>inches</i>	<i>inches</i>	<i>inches</i>
# SC064F-025-C-SK-S4	1/4-28 UNF (6.35mm)	25.4 <i>1.000</i>	304 Stainless	6.4 <i>0.252</i>	9.5 <i>0.374</i>	3.05 <i>0.120</i>	7.06 <i>0.278</i>	4.76 (3/16)	0.907 <i>0.036</i>
# SC064F-032-C-SK-S4	1/4-28 UNF (6.35mm)	31.8 <i>1.252</i>	304 Stainless	6.4 <i>0.252</i>	9.5 <i>0.374</i>	3.05 <i>0.120</i>	7.06 <i>0.278</i>	4.76 (3/16)	0.907 <i>0.036</i>
SC064F-038-C-SK-S4	1/4-28 UNF (6.35mm)	38.1 <i>1.500</i>	304 Stainless	6.4 <i>0.252</i>	9.5 <i>0.374</i>	3.05 <i>0.120</i>	7.06 <i>0.278</i>	4.76 (3/16)	0.907 <i>0.036</i>
SC064F-045-C-SK-S4	1/4-28 UNF (6.35mm)	44.5 <i>1.752</i>	304 Stainless	6.4 <i>0.252</i>	9.5 <i>0.374</i>	3.05 <i>0.120</i>	7.06 <i>0.278</i>	4.76 (3/16)	0.907 <i>0.036</i>
SC064F-051-C-SK-S4	1/4-28 UNF (6.35mm)	50.8 <i>2.000</i>	304 Stainless	6.4 <i>0.252</i>	9.5 <i>0.374</i>	3.05 <i>0.120</i>	7.06 <i>0.278</i>	4.76 (3/16)	0.907 <i>0.036</i>
# SC064F-064-C-SK-S4	1/4-28 UNF (6.35mm)	63.5 <i>2.500</i>	304 Stainless	6.4 <i>0.252</i>	9.5 <i>0.374</i>	3.05 <i>0.120</i>	7.06 <i>0.278</i>	4.76 (3/16)	0.907 <i>0.036</i>
# SC064F-076-C-SK-S4	1/4-28 UNF (6.35mm)	76.2 <i>3.000</i>	304 Stainless	6.4 <i>0.252</i>	9.5 <i>0.374</i>	3.05 <i>0.120</i>	7.06 <i>0.278</i>	4.76 (3/16)	0.907 <i>0.036</i>
# SC079C-010-C-SK-S4	5/16-18 UNC (7.938mm)	9.5 <i>0.374</i>	304 Stainless	7.9 <i>0.311</i>	11.9 <i>0.469</i>	3.84 <i>0.151</i>	8.81 <i>0.347</i>	6.35 (1/4)	1.411 <i>0.056</i>

# Indicates item not stocked at time of printing - Please enquire for lead time

Page 47 of 85

E&OE Pricing and all details subject to change without notice - Copyright Miniature Bearings Australia Pty Ltd  
MBA Size Listings are a guide to sizes only and must not be solely relied on for critical design information.

## Screws - Cap - Socket - 303 / 304 Stainless

Part Number	Thread Size (C)	Length (L) mm	Material	Head Length (B Max.) mm	Head Diameter (A Max.) mm	Drive Depth (E) mm	Shank Diameter (C) mm	Hex Key (D) mm	Pitch mm
		<i>inches</i>		<i>inches</i>	<i>inches</i>	<i>inches</i>	<i>inches</i>	<i>inches</i>	<i>inches</i>
# SC079C-013-C-SK-S2	5/16-18 UNC (7.938mm)	12.7 <i>0.500</i>	302 Stainless Steel	7.9 <i>0.311</i>	11.9 <i>0.469</i>	3.84 <i>0.151</i>	8.81 <i>0.347</i>	6.35 (1/4)	1.411 <i>0.056</i>
# SC079C-013-C-SK-S4	5/16-18 UNC (7.938mm)	12.7 <i>0.500</i>	304 Stainless	7.9 <i>0.311</i>	11.9 <i>0.469</i>	3.84 <i>0.151</i>	8.81 <i>0.347</i>	6.35 (1/4)	1.411 <i>0.056</i>
# SC079C-016-C-SK-S4	5/16-18 UNC (7.938mm)	15.9 <i>0.626</i>	304 Stainless	7.9 <i>0.311</i>	11.9 <i>0.469</i>	3.84 <i>0.151</i>	8.81 <i>0.347</i>	6.35 (1/4)	1.411 <i>0.056</i>
# SC079C-019-C-SK-S2	5/16-18 UNC (7.938mm)	19.1 <i>0.752</i>	302 Stainless Steel	7.9 <i>0.311</i>	11.9 <i>0.469</i>	3.84 <i>0.151</i>	8.81 <i>0.347</i>	6.35 (1/4)	1.411 <i>0.056</i>
# SC079C-019-C-SK-S4	5/16-18 UNC (7.938mm)	19.1 <i>0.752</i>	304 Stainless	7.9 <i>0.311</i>	11.9 <i>0.469</i>	3.84 <i>0.151</i>	8.81 <i>0.347</i>	6.35 (1/4)	1.411 <i>0.056</i>
# SC079C-025-C-SK-S2	5/16-18 UNC (7.938mm)	25.4 <i>1.000</i>	302 Stainless Steel	7.9 <i>0.311</i>	11.9 <i>0.469</i>	3.84 <i>0.151</i>	8.81 <i>0.347</i>	6.35 (1/4)	1.411 <i>0.056</i>
# SC079C-025-C-SK-S4	5/16-18 UNC (7.938mm)	25.4 <i>1.000</i>	304 Stainless	7.9 <i>0.311</i>	11.9 <i>0.469</i>	3.84 <i>0.151</i>	8.81 <i>0.347</i>	6.35 (1/4)	1.411 <i>0.056</i>
# SC079C-032-C-SK-S2	5/16-18 UNC (7.938mm)	31.8 <i>1.252</i>	302 Stainless Steel	7.9 <i>0.311</i>	11.9 <i>0.469</i>	3.84 <i>0.151</i>	8.81 <i>0.347</i>	6.35 (1/4)	1.411 <i>0.056</i>

# Indicates item not stocked at time of printing - Please enquire for lead time

Page 48 of 85

E&OE Pricing and all details subject to change without notice - Copyright Miniature Bearings Australia Pty Ltd  
MBA Size Listings are a guide to sizes only and must not be solely relied on for critical design information.



## Screws - Cap - Socket - 303 / 304 Stainless

Part Number	Thread Size (C)	Length (L) mm	Material	Head Length (B Max.) mm	Head Diameter (A Max.) mm	Drive Depth (E) mm	Shank Diameter (C) mm	Hex Key (D) mm	Pitch mm
		<i>inches</i>		<i>inches</i>	<i>inches</i>	<i>inches</i>	<i>inches</i>	<i>inches</i>	<i>inches</i>
# SC079C-032-C-SK-S4	5/16-18 UNC (7.938mm)	31.8 <i>1.252</i>	304 Stainless	7.9 <i>0.311</i>	11.9 <i>0.469</i>	3.84 <i>0.151</i>	8.81 <i>0.347</i>	6.35 (1/4)	1.411 <i>0.056</i>
# SC079C-038-C-SK-S2	5/16-18 UNC (7.938mm)	38.1 <i>1.500</i>	302 Stainless Steel	7.9 <i>0.311</i>	11.9 <i>0.469</i>	3.84 <i>0.151</i>	8.81 <i>0.347</i>	6.35 (1/4)	1.411 <i>0.056</i>
# SC079C-038-C-SK-S4	5/16-18 UNC (7.938mm)	38.1 <i>1.500</i>	304 Stainless	7.9 <i>0.311</i>	11.9 <i>0.469</i>	3.84 <i>0.151</i>	8.81 <i>0.347</i>	6.35 (1/4)	1.411 <i>0.056</i>
# SC079C-045-C-SK-S4	5/16-18 UNC (7.938mm)	44.5 <i>1.752</i>	304 Stainless	7.9 <i>0.311</i>	11.9 <i>0.469</i>	3.84 <i>0.151</i>	8.81 <i>0.347</i>	6.35 (1/4)	1.411 <i>0.056</i>
# SC079C-051-C-SK-S2	5/16-18 UNC (7.938mm)	50.8 <i>2.000</i>	302 Stainless Steel	7.9 <i>0.311</i>	11.9 <i>0.469</i>	3.84 <i>0.151</i>	8.81 <i>0.347</i>	6.35 (1/4)	1.411 <i>0.056</i>
SC079C-051-C-SK-S4	5/16-18 UNC (7.938mm)	50.8 <i>2.000</i>	304 Stainless	7.9 <i>0.311</i>	11.9 <i>0.469</i>	3.84 <i>0.151</i>	8.81 <i>0.347</i>	6.35 (1/4)	1.411 <i>0.056</i>
# SC079C-064-C-SK-S4	5/16-18 UNC (7.938mm)	63.5 <i>2.500</i>	304 Stainless	7.9 <i>0.311</i>	11.9 <i>0.469</i>	3.84 <i>0.151</i>	8.81 <i>0.347</i>	6.35 (1/4)	1.411 <i>0.056</i>
# SC079C-076-C-SK-S4	5/16-18 UNC (7.938mm)	76.2 <i>3.000</i>	304 Stainless	7.9 <i>0.311</i>	11.9 <i>0.469</i>	3.84 <i>0.151</i>	8.81 <i>0.347</i>	6.35 (1/4)	1.411 <i>0.056</i>

# Indicates item not stocked at time of printing - Please enquire for lead time

E&OE Pricing and all details subject to change without notice - Copyright Miniature Bearings Australia Pty Ltd

MBA Size Listings are a guide to sizes only and must not be solely relied on for critical design information.

## Screws - Cap - Socket - 303 / 304 Stainless

Part Number	Thread Size (C)	Length (L) mm	Material	Head Length (B Max.) mm	Head Diameter (A Max.) mm	Drive Depth (E) mm	Shank Diameter (C) mm	Hex Key (D) mm	Pitch mm
		<i>inches</i>		<i>inches</i>	<i>inches</i>	<i>inches</i>	<i>inches</i>	<i>inches</i>	<i>inches</i>
# SC079C-089-C-SK-S4	5/16-18 UNC (7.938mm)	88.9 <i>3.500</i>	304 Stainless	7.9 <i>0.311</i>	11.9 <i>0.469</i>	3.84 <i>0.151</i>	8.81 <i>0.347</i>	6.35 (1/4)	1.411 <i>0.056</i>
# SC079C-102-C-SK-S4	5/16-18 UNC (7.938mm)	101.6 <i>4.000</i>	304 Stainless	7.9 <i>0.311</i>	11.9 <i>0.469</i>	3.84 <i>0.151</i>	8.81 <i>0.347</i>	6.35 (1/4)	1.411 <i>0.056</i>
# SC079C-114-C-SK-S4	5/16-18 UNC (7.938mm)	114.4 <i>4.504</i>	304 Stainless	7.9 <i>0.311</i>	11.9 <i>0.469</i>	3.84 <i>0.151</i>	8.81 <i>0.347</i>	6.35 (1/4)	1.411 <i>0.056</i>
# SC079C-127-C-SK-S4	5/16-18 UNC (7.938mm)	127 <i>5.000</i>	304 Stainless	7.9 <i>0.311</i>	11.9 <i>0.469</i>	3.84 <i>0.151</i>	8.81 <i>0.347</i>	6.35 (1/4)	1.411 <i>0.056</i>
# SC079C-152-C-SK-S4	5/16-18 UNC (7.938mm)	152.4 <i>6.000</i>	304 Stainless	7.9 <i>0.311</i>	11.9 <i>0.469</i>	3.84 <i>0.151</i>	8.81 <i>0.347</i>	6.35 (1/4)	1.411 <i>0.056</i>
# SC079F-013-C-SK-S4	5/16-24 UNF (7.938mm)	12.7 <i>0.500</i>	304 Stainless	7.9 <i>0.311</i>	11.9 <i>0.469</i>	3.84 <i>0.151</i>	8.81 <i>0.347</i>	6.35 (1/4)	1.058 <i>0.042</i>
# SC079F-016-C-SK-S4	5/16-24 UNF (7.938mm)	15.9 <i>0.626</i>	304 Stainless	7.9 <i>0.311</i>	11.9 <i>0.469</i>	3.84 <i>0.151</i>	8.81 <i>0.347</i>	6.35 (1/4)	1.058 <i>0.042</i>
SC079F-019-C-SK-S4	5/16-24 UNF (7.938mm)	19.1 <i>0.752</i>	304 Stainless	7.9 <i>0.311</i>	11.9 <i>0.469</i>	3.84 <i>0.151</i>	8.81 <i>0.347</i>	6.35 (1/4)	1.058 <i>0.042</i>

# Indicates item not stocked at time of printing - Please enquire for lead time

Page 50 of 85

E&OE Pricing and all details subject to change without notice - Copyright Miniature Bearings Australia Pty Ltd

MBA Size Listings are a guide to sizes only and must not be solely relied on for critical design information.

## Screws - Cap - Socket - 303 / 304 Stainless

Part Number	Thread Size (C)	Length (L) mm	Material	Head Length (B Max.) mm	Head Diameter (A Max.) mm	Drive Depth (E) mm	Shank Diameter (C) mm	Hex Key (D) mm	Pitch mm
		<i>inches</i>		<i>inches</i>	<i>inches</i>	<i>inches</i>	<i>inches</i>	<i>inches</i>	<i>inches</i>
# SC079F-025-C-SK-S4	5/16-24 UNF (7.938mm)	25.4 <i>1.000</i>	304 Stainless	7.9 <i>0.311</i>	11.9 <i>0.469</i>	3.84 <i>0.151</i>	8.81 <i>0.347</i>	6.35 (1/4)	1.058 <i>0.042</i>
SC079F-032-C-SK-S4	5/16-24 UNF (7.938mm)	31.8 <i>1.252</i>	304 Stainless	7.9 <i>0.311</i>	11.9 <i>0.469</i>	3.84 <i>0.151</i>	8.81 <i>0.347</i>	6.35 (1/4)	1.058 <i>0.042</i>
# SC079F-038-C-SK-S4	5/16-24 UNF (7.938mm)	38.1 <i>1.500</i>	304 Stainless	7.9 <i>0.311</i>	11.9 <i>0.469</i>	3.84 <i>0.151</i>	8.81 <i>0.347</i>	6.35 (1/4)	1.058 <i>0.042</i>
# SC079F-051-C-SK-S4	5/16-24 UNF (7.938mm)	50.8 <i>2.000</i>	304 Stainless	7.9 <i>0.311</i>	11.9 <i>0.469</i>	3.84 <i>0.151</i>	8.81 <i>0.347</i>	6.35 (1/4)	1.058 <i>0.042</i>
# SC079F-057-C-SK-S4	5/16-24 UNF (7.938mm)	57.2 <i>2.252</i>	304 Stainless	7.9 <i>0.311</i>	11.9 <i>0.469</i>	3.84 <i>0.151</i>	8.81 <i>0.347</i>	6.35 (1/4)	1.058 <i>0.042</i>
# SC079F-064-C-SK-S4	5/16-24 UNF (7.938mm)	63.5 <i>2.500</i>	304 Stainless	7.9 <i>0.311</i>	11.9 <i>0.469</i>	3.84 <i>0.151</i>	8.81 <i>0.347</i>	6.35 (1/4)	1.058 <i>0.042</i>
# SC079F-076-C-SK-S4	5/16-24 UNF (7.938mm)	76.2 <i>3.000</i>	304 Stainless	7.9 <i>0.311</i>	11.9 <i>0.469</i>	3.84 <i>0.151</i>	8.81 <i>0.347</i>	6.35 (1/4)	1.058 <i>0.042</i>
# SC079F-102-C-SK-S4	5/16-24 UNF (7.938mm)	101.6 <i>4.000</i>	304 Stainless	7.9 <i>0.311</i>	11.9 <i>0.469</i>	3.84 <i>0.151</i>	8.81 <i>0.347</i>	6.35 (1/4)	1.058 <i>0.042</i>

# Indicates item not stocked at time of printing - Please enquire for lead time

Page 51 of 85

E&OE Pricing and all details subject to change without notice - Copyright Miniature Bearings Australia Pty Ltd  
MBA Size Listings are a guide to sizes only and must not be solely relied on for critical design information.

## Screws - Cap - Socket - 303 / 304 Stainless

Part Number	Thread Size (C)	Length (L) mm	Material	Head Length (B Max.) mm	Head Diameter (A Max.) mm	Drive Depth (E) mm	Shank Diameter (C) mm	Hex Key (D) mm	Pitch mm
		<i>inches</i>		<i>inches</i>	<i>inches</i>	<i>inches</i>	<i>inches</i>	<i>inches</i>	<i>inches</i>
SC080M-010-C-SK-S4	M8x1.25 (8mm Standard)	10 <i>0.394</i>	304 Stainless	8.0 <i>0.315</i>	13.0 <i>0.512</i>	4.00 <i>0.157</i>	9.20 <i>0.362</i>	6.00 <i>0.236</i>	1.250 <i>0.049</i>
SC080M-012-C-SK-S4	M8x1.25 (8mm Standard)	12 <i>0.472</i>	304 Stainless	8.0 <i>0.315</i>	13.0 <i>0.512</i>	4.00 <i>0.157</i>	9.20 <i>0.362</i>	6.00 <i>0.236</i>	1.250 <i>0.049</i>
SC080M-016-C-SK-S4	M8x1.25 (8mm Standard)	16 <i>0.630</i>	304 Stainless	8.0 <i>0.315</i>	13.0 <i>0.512</i>	4.00 <i>0.157</i>	9.20 <i>0.362</i>	6.00 <i>0.236</i>	1.250 <i>0.049</i>
SC080M-020-C-SK-S4	M8x1.25 (8mm Standard)	20 <i>0.787</i>	304 Stainless	8.0 <i>0.315</i>	13.0 <i>0.512</i>	4.00 <i>0.157</i>	9.20 <i>0.362</i>	6.00 <i>0.236</i>	1.250 <i>0.049</i>
SC080M-025-C-SK-S4	M8x1.25 (8mm Standard)	25 <i>0.984</i>	304 Stainless	8.0 <i>0.315</i>	13.0 <i>0.512</i>	4.00 <i>0.157</i>	9.20 <i>0.362</i>	6.00 <i>0.236</i>	1.250 <i>0.049</i>
SC080M-030-C-SK-S4	M8x1.25 (8mm Standard)	30 <i>1.181</i>	304 Stainless	8.0 <i>0.315</i>	13.0 <i>0.512</i>	4.00 <i>0.157</i>	9.20 <i>0.362</i>	6.00 <i>0.236</i>	1.250 <i>0.049</i>
SC080M-035-C-SK-S4	M8x1.25 (8mm Standard)	35 <i>1.378</i>	304 Stainless	8.0 <i>0.315</i>	13.0 <i>0.512</i>	4.00 <i>0.157</i>	9.20 <i>0.362</i>	6.00 <i>0.236</i>	1.250 <i>0.049</i>
SC080M-040-C-SK-S4	M8x1.25 (8mm Standard)	40 <i>1.575</i>	304 Stainless	8.0 <i>0.315</i>	13.0 <i>0.512</i>	4.00 <i>0.157</i>	9.20 <i>0.362</i>	6.00 <i>0.236</i>	1.250 <i>0.049</i>

# Indicates item not stocked at time of printing - Please enquire for lead time

Page 52 of 85

E&OE Pricing and all details subject to change without notice - Copyright Miniature Bearings Australia Pty Ltd

MBA Size Listings are a guide to sizes only and must not be solely relied on for critical design information.

## Screws - Cap - Socket - 303 / 304 Stainless

Part Number	Thread Size (C)	Length (L) mm	Material	Head Length (B Max.) mm	Head Diameter (A Max.) mm	Drive Depth (E) mm	Shank Diameter (C) mm	Hex Key (D) mm	Pitch mm
		<i>inches</i>		<i>inches</i>	<i>inches</i>	<i>inches</i>	<i>inches</i>	<i>inches</i>	<i>inches</i>
# SC080M-045-C-SK-S4	M8x1.25 (8mm Standard)	45 <i>1.772</i>	304 Stainless	8.0 <i>0.315</i>	13.0 <i>0.512</i>	4.00 <i>0.157</i>	9.20 <i>0.362</i>	6.00 <i>0.236</i>	1.250 <i>0.049</i>
SC080M-050-C-SK-S4	M8x1.25 (8mm Standard)	50 <i>1.969</i>	304 Stainless	8.0 <i>0.315</i>	13.0 <i>0.512</i>	4.00 <i>0.157</i>	9.20 <i>0.362</i>	6.00 <i>0.236</i>	1.250 <i>0.049</i>
SC080M-055-C-SK-S4	M8x1.25 (8mm Standard)	55 <i>2.165</i>	304 Stainless	8.0 <i>0.315</i>	13.0 <i>0.512</i>	4.00 <i>0.157</i>	9.20 <i>0.362</i>	6.00 <i>0.236</i>	1.250 <i>0.049</i>
SC080M-060-C-SK-S4	M8x1.25 (8mm Standard)	60 <i>2.362</i>	304 Stainless	8.0 <i>0.315</i>	13.0 <i>0.512</i>	4.00 <i>0.157</i>	9.20 <i>0.362</i>	6.00 <i>0.236</i>	1.250 <i>0.049</i>
# SC080M-065-C-SK-S4	M8x1.25 (8mm Standard)	65 <i>2.559</i>	304 Stainless	8.0 <i>0.315</i>	13.0 <i>0.512</i>	4.00 <i>0.157</i>	9.20 <i>0.362</i>	6.00 <i>0.236</i>	1.250 <i>0.049</i>
# SC080M-070-C-SK-S4	M8x1.25 (8mm Standard)	70 <i>2.756</i>	304 Stainless	8.0 <i>0.315</i>	13.0 <i>0.512</i>	4.00 <i>0.157</i>	9.20 <i>0.362</i>	6.00 <i>0.236</i>	1.250 <i>0.049</i>
# SC080M-075-C-SK-S4	M8x1.25 (8mm Standard)	75 <i>2.953</i>	304 Stainless	8.0 <i>0.315</i>	13.0 <i>0.512</i>	4.00 <i>0.157</i>	9.20 <i>0.362</i>	6.00 <i>0.236</i>	1.250 <i>0.049</i>
SC080M-080-C-SK-S4	M8x1.25 (8mm Standard)	80 <i>3.150</i>	304 Stainless	8.0 <i>0.315</i>	13.0 <i>0.512</i>	4.00 <i>0.157</i>	9.20 <i>0.362</i>	6.00 <i>0.236</i>	1.250 <i>0.049</i>

# Indicates item not stocked at time of printing - Please enquire for lead time

Page 53 of 85

E&OE Pricing and all details subject to change without notice - Copyright Miniature Bearings Australia Pty Ltd  
MBA Size Listings are a guide to sizes only and must not be solely relied on for critical design information.

## Screws - Cap - Socket - 303 / 304 Stainless

Part Number	Thread Size (C)	Length (L) mm	Material	Head Length (B Max.) mm	Head Diameter (A Max.) mm	Drive Depth (E) mm	Shank Diameter (C) mm	Hex Key (D) mm	Pitch mm
		<i>inches</i>		<i>inches</i>	<i>inches</i>	<i>inches</i>	<i>inches</i>	<i>inches</i>	<i>inches</i>
SC080M-090-C-SK-S4	M8x1.25 (8mm Standard)	90 <i>3.543</i>	304 Stainless	8.0 <i>0.315</i>	13.0 <i>0.512</i>	4.00 <i>0.157</i>	9.20 <i>0.362</i>	6.00 <i>0.236</i>	1.250 <i>0.049</i>
SC080M-100-C-SK-S4	M8x1.25 (8mm Standard)	100 <i>3.937</i>	304 Stainless	8.0 <i>0.315</i>	13.0 <i>0.512</i>	4.00 <i>0.157</i>	9.20 <i>0.362</i>	6.00 <i>0.236</i>	1.250 <i>0.049</i>
SC080M-110-C-SK-S4	M8x1.25 (8mm Standard)	110 <i>4.331</i>	304 Stainless	8.0 <i>0.315</i>	13.0 <i>0.512</i>	4.00 <i>0.157</i>	9.20 <i>0.362</i>	6.00 <i>0.236</i>	1.250 <i>0.049</i>
# SC080M-120-C-SK-S4	M8x1.25 (8mm Standard)	120 <i>4.724</i>	304 Stainless	8.0 <i>0.315</i>	13.0 <i>0.512</i>	4.00 <i>0.157</i>	9.20 <i>0.362</i>	6.00 <i>0.236</i>	1.250 <i>0.049</i>
# SC080M-130-C-SK-S4	M8x1.25 (8mm Standard)	130 <i>5.118</i>	304 Stainless	8.0 <i>0.315</i>	13.0 <i>0.512</i>	4.00 <i>0.157</i>	9.20 <i>0.362</i>	6.00 <i>0.236</i>	1.250 <i>0.049</i>
# SC080M-140-C-SK-S4	M8x1.25 (8mm Standard)	140 <i>5.512</i>	304 Stainless	8.0 <i>0.315</i>	13.0 <i>0.512</i>	4.00 <i>0.157</i>	9.20 <i>0.362</i>	6.00 <i>0.236</i>	1.250 <i>0.049</i>
# SC080M-150-C-SK-S4	M8x1.25 (8mm Standard)	150 <i>5.906</i>	304 Stainless	8.0 <i>0.315</i>	13.0 <i>0.512</i>	4.00 <i>0.157</i>	9.20 <i>0.362</i>	6.00 <i>0.236</i>	1.250 <i>0.049</i>
# SC080M-160-C-SK-S4	M8x1.25 (8mm Standard)	160 <i>6.299</i>	304 Stainless	8.0 <i>0.315</i>	13.0 <i>0.512</i>	4.00 <i>0.157</i>	9.20 <i>0.362</i>	6.00 <i>0.236</i>	1.250 <i>0.049</i>

# Indicates item not stocked at time of printing - Please enquire for lead time

Page 54 of 85

E&OE Pricing and all details subject to change without notice - Copyright Miniature Bearings Australia Pty Ltd  
MBA Size Listings are a guide to sizes only and must not be solely relied on for critical design information.

## Screws - Cap - Socket - 303 / 304 Stainless

Part Number	Thread Size (C)	Length (L) mm	Material	Head Length (B Max.) mm	Head Diameter (A Max.) mm	Drive Depth (E) mm	Shank Diameter (C) mm	Hex Key (D) mm	Pitch mm
		<i>inches</i>		<i>inches</i>	<i>inches</i>	<i>inches</i>	<i>inches</i>	<i>inches</i>	<i>inches</i>
# SC080M-180-C-SK-S4	M8x1.25 (8mm Standard)	180 <i>7.087</i>	304 Stainless	8.0 <i>0.315</i>	13.0 <i>0.512</i>	4.00 <i>0.157</i>	9.20 <i>0.362</i>	6.00 <i>0.236</i>	1.250 <i>0.049</i>
# SC080M-200-C-SK-S4	M8x1.25 (8mm Standard)	200 <i>7.874</i>	304 Stainless	8.0 <i>0.315</i>	13.0 <i>0.512</i>	4.00 <i>0.157</i>	9.20 <i>0.362</i>	6.00 <i>0.236</i>	1.250 <i>0.049</i>
# SC095C-013-C-SK-S4	3/8-16 UNC (9.525mm)	12.7 <i>0.500</i>	304 Stainless	9.5 <i>0.374</i>	14.2 <i>0.559</i>	4.62 <i>0.182</i>	10.54 <i>0.415</i>	7.94 (5/16)	1.588 <i>0.063</i>
# SC095C-016-C-SK-S4	3/8-16 UNC (9.525mm)	15.9 <i>0.626</i>	304 Stainless	9.5 <i>0.374</i>	14.2 <i>0.559</i>	4.62 <i>0.182</i>	10.54 <i>0.415</i>	7.94 (5/16)	1.588 <i>0.063</i>
# SC095C-019-C-SK-S4	3/8-16 UNC (9.525mm)	19.1 <i>0.752</i>	304 Stainless	9.5 <i>0.374</i>	14.2 <i>0.559</i>	4.62 <i>0.182</i>	10.54 <i>0.415</i>	7.94 (5/16)	1.588 <i>0.063</i>
# SC095C-025-C-SK-S2	3/8-16 UNC (9.525mm)	25.4 <i>1.000</i>	302 Stainless Steel	9.5 <i>0.374</i>	14.2 <i>0.559</i>	4.62 <i>0.182</i>	10.54 <i>0.415</i>	7.94 (5/16)	1.588 <i>0.063</i>
SC095C-025-C-SK-S4	3/8-16 UNC (9.525mm)	25.4 <i>1.000</i>	304 Stainless	9.5 <i>0.374</i>	14.2 <i>0.559</i>	4.62 <i>0.182</i>	10.54 <i>0.415</i>	7.94 (5/16)	1.588 <i>0.063</i>
# SC095C-032-C-SK-S2	3/8-16 UNC (9.525mm)	31.8 <i>1.252</i>	302 Stainless Steel	9.5 <i>0.374</i>	14.2 <i>0.559</i>	4.62 <i>0.182</i>	10.54 <i>0.415</i>	7.94 (5/16)	1.588 <i>0.063</i>

# Indicates item not stocked at time of printing - Please enquire for lead time

Page 55 of 85

E&OE Pricing and all details subject to change without notice - Copyright Miniature Bearings Australia Pty Ltd

MBA Size Listings are a guide to sizes only and must not be solely relied on for critical design information.

## Screws - Cap - Socket - 303 / 304 Stainless

Part Number	Thread Size (C)	Length (L) mm	Material	Head Length (B Max.) mm	Head Diameter (A Max.) mm	Drive Depth (E) mm	Shank Diameter (C) mm	Hex Key (D) mm	Pitch mm
		<i>inches</i>		<i>inches</i>	<i>inches</i>	<i>inches</i>	<i>inches</i>	<i>inches</i>	<i>inches</i>
# SC095C-032-C-SK-S4	3/8-16 UNC (9.525mm)	31.8 <i>1.252</i>	304 Stainless	9.5 <i>0.374</i>	14.2 <i>0.559</i>	4.62 <i>0.182</i>	10.54 <i>0.415</i>	7.94 (5/16)	1.588 <i>0.063</i>
# SC095C-038-C-SK-S2	3/8-16 UNC (9.525mm)	38.1 <i>1.500</i>	302 Stainless Steel	9.5 <i>0.374</i>	14.2 <i>0.559</i>	4.62 <i>0.182</i>	10.54 <i>0.415</i>	7.94 (5/16)	1.588 <i>0.063</i>
# SC095C-038-C-SK-S4	3/8-16 UNC (9.525mm)	38.1 <i>1.500</i>	304 Stainless	9.5 <i>0.374</i>	14.2 <i>0.559</i>	4.62 <i>0.182</i>	10.54 <i>0.415</i>	7.94 (5/16)	1.588 <i>0.063</i>
# SC095C-045-C-SK-S2	3/8-16 UNC (9.525mm)	44.5 <i>1.752</i>	302 Stainless Steel	9.5 <i>0.374</i>	14.2 <i>0.559</i>	4.62 <i>0.182</i>	10.54 <i>0.415</i>	7.94 (5/16)	1.588 <i>0.063</i>
# SC095C-045-C-SK-S4	3/8-16 UNC (9.525mm)	44.5 <i>1.752</i>	304 Stainless	9.5 <i>0.374</i>	14.2 <i>0.559</i>	4.62 <i>0.182</i>	10.54 <i>0.415</i>	7.94 (5/16)	1.588 <i>0.063</i>
# SC095C-051-C-SK-S2	3/8-16 UNC (9.525mm)	50.8 <i>2.000</i>	302 Stainless Steel	9.5 <i>0.374</i>	14.2 <i>0.559</i>	4.62 <i>0.182</i>	10.54 <i>0.415</i>	7.94 (5/16)	1.588 <i>0.063</i>
# SC095C-051-C-SK-S4	3/8-16 UNC (9.525mm)	50.8 <i>2.000</i>	304 Stainless	9.5 <i>0.374</i>	14.2 <i>0.559</i>	4.62 <i>0.182</i>	10.54 <i>0.415</i>	7.94 (5/16)	1.588 <i>0.063</i>
# SC095C-064-C-SK-S2	3/8-16 UNC (9.525mm)	63.5 <i>2.500</i>	302 Stainless Steel	9.5 <i>0.374</i>	14.2 <i>0.559</i>	4.62 <i>0.182</i>	10.54 <i>0.415</i>	7.94 (5/16)	1.588 <i>0.063</i>

# Indicates item not stocked at time of printing - Please enquire for lead time

Page 56 of 85

E&OE Pricing and all details subject to change without notice - Copyright Miniature Bearings Australia Pty Ltd  
MBA Size Listings are a guide to sizes only and must not be solely relied on for critical design information.



## Screws - Cap - Socket - 303 / 304 Stainless

Part Number	Thread Size (C)	Length (L) mm	Material	Head Length (B Max.) mm	Head Diameter (A Max.) mm	Drive Depth (E) mm	Shank Diameter (C) mm	Hex Key (D) mm	Pitch mm
		<i>inches</i>		<i>inches</i>	<i>inches</i>	<i>inches</i>	<i>inches</i>	<i>inches</i>	<i>inches</i>
# SC095C-064-C-SK-S4	3/8-16 UNC (9.525mm)	63.5 <i>2.500</i>	304 Stainless	9.5 <i>0.374</i>	14.2 <i>0.559</i>	4.62 <i>0.182</i>	10.54 <i>0.415</i>	7.94 (5/16)	1.588 <i>0.063</i>
# SC095C-076-C-SK-S4	3/8-16 UNC (9.525mm)	76.2 <i>3.000</i>	304 Stainless	9.5 <i>0.374</i>	14.2 <i>0.559</i>	4.62 <i>0.182</i>	10.54 <i>0.415</i>	7.94 (5/16)	1.588 <i>0.063</i>
# SC095C-089-C-SK-S4	3/8-16 UNC (9.525mm)	88.9 <i>3.500</i>	304 Stainless	9.5 <i>0.374</i>	14.2 <i>0.559</i>	4.62 <i>0.182</i>	10.54 <i>0.415</i>	7.94 (5/16)	1.588 <i>0.063</i>
# SC095C-102-C-SK-S4	3/8-16 UNC (9.525mm)	101.6 <i>4.000</i>	304 Stainless	9.5 <i>0.374</i>	14.2 <i>0.559</i>	4.62 <i>0.182</i>	10.54 <i>0.415</i>	7.94 (5/16)	1.588 <i>0.063</i>
# SC095C-114-C-SK-S4	3/8-16 UNC (9.525mm)	114.4 <i>4.504</i>	304 Stainless	9.5 <i>0.374</i>	14.2 <i>0.559</i>	4.62 <i>0.182</i>	10.54 <i>0.415</i>	7.94 (5/16)	1.588 <i>0.063</i>
# SC095C-127-C-SK-S4	3/8-16 UNC (9.525mm)	127 <i>5.000</i>	304 Stainless	9.5 <i>0.374</i>	14.2 <i>0.559</i>	4.62 <i>0.182</i>	10.54 <i>0.415</i>	7.94 (5/16)	1.588 <i>0.063</i>
# SC095C-152-C-SK-S4	3/8-16 UNC (9.525mm)	152.4 <i>6.000</i>	304 Stainless	9.5 <i>0.374</i>	14.2 <i>0.559</i>	4.62 <i>0.182</i>	10.54 <i>0.415</i>	7.94 (5/16)	1.588 <i>0.063</i>
# SC095F-013-C-SK-S4	3/8-24 UNF (9.525mm)	12.7 <i>0.500</i>	304 Stainless	9.5 <i>0.374</i>	14.2 <i>0.559</i>	4.62 <i>0.182</i>	10.54 <i>0.415</i>	7.94 (5/16)	1.058 <i>0.042</i>

# Indicates item not stocked at time of printing - Please enquire for lead time

Page 57 of 85

E&OE Pricing and all details subject to change without notice - Copyright Miniature Bearings Australia Pty Ltd  
MBA Size Listings are a guide to sizes only and must not be solely relied on for critical design information.

## Screws - Cap - Socket - 303 / 304 Stainless

Part Number	Thread Size (C)	Length (L) mm	Material	Head Length (B Max.) mm	Head Diameter (A Max.) mm	Drive Depth (E) mm	Shank Diameter (C) mm	Hex Key (D) mm	Pitch mm
		<i>inches</i>		<i>inches</i>	<i>inches</i>	<i>inches</i>	<i>inches</i>	<i>inches</i>	<i>inches</i>
# SC095F-016-C-SK-S4	3/8-24 UNF (9.525mm)	15.9 <i>0.626</i>	304 Stainless	9.5 <i>0.374</i>	14.2 <i>0.559</i>	4.62 <i>0.182</i>	10.54 <i>0.415</i>	7.94 (5/16)	1.058 <i>0.042</i>
# SC095F-019-C-SK-S4	3/8-24 UNF (9.525mm)	19.1 <i>0.752</i>	304 Stainless	9.5 <i>0.374</i>	14.2 <i>0.559</i>	4.62 <i>0.182</i>	10.54 <i>0.415</i>	7.94 (5/16)	1.058 <i>0.042</i>
# SC095F-025-C-SK-S4	3/8-24 UNF (9.525mm)	25.4 <i>1.000</i>	304 Stainless	9.5 <i>0.374</i>	14.2 <i>0.559</i>	4.62 <i>0.182</i>	10.54 <i>0.415</i>	7.94 (5/16)	1.058 <i>0.042</i>
# SC095F-032-C-SK-S4	3/8-24 UNF (9.525mm)	31.8 <i>1.252</i>	304 Stainless	9.5 <i>0.374</i>	14.2 <i>0.559</i>	4.62 <i>0.182</i>	10.54 <i>0.415</i>	7.94 (5/16)	1.058 <i>0.042</i>
# SC095F-038-C-SK-S4	3/8-24 UNF (9.525mm)	38.1 <i>1.500</i>	304 Stainless	9.5 <i>0.374</i>	14.2 <i>0.559</i>	4.62 <i>0.182</i>	10.54 <i>0.415</i>	7.94 (5/16)	1.058 <i>0.042</i>
# SC095F-045-C-SK-S4	3/8-24 UNF (9.525mm)	44.5 <i>1.752</i>	304 Stainless	9.5 <i>0.374</i>	14.2 <i>0.559</i>	4.62 <i>0.182</i>	10.54 <i>0.415</i>	7.94 (5/16)	1.058 <i>0.042</i>
# SC095F-051-C-SK-S4	3/8-24 UNF (9.525mm)	50.8 <i>2.000</i>	304 Stainless	9.5 <i>0.374</i>	14.2 <i>0.559</i>	4.62 <i>0.182</i>	10.54 <i>0.415</i>	7.94 (5/16)	1.058 <i>0.042</i>
# SC095F-064-C-SK-S4	3/8-24 UNF (9.525mm)	63.5 <i>2.500</i>	304 Stainless	9.5 <i>0.374</i>	14.2 <i>0.559</i>	4.62 <i>0.182</i>	10.54 <i>0.415</i>	7.94 (5/16)	1.058 <i>0.042</i>

# Indicates item not stocked at time of printing - Please enquire for lead time

Page 58 of 85

E&OE Pricing and all details subject to change without notice - Copyright Miniature Bearings Australia Pty Ltd  
MBA Size Listings are a guide to sizes only and must not be solely relied on for critical design information.

## Screws - Cap - Socket - 303 / 304 Stainless

Part Number	Thread Size (C)	Length (L) mm	Material	Head Length (B Max.) mm	Head Diameter (A Max.) mm	Drive Depth (E) mm	Shank Diameter (C) mm	Hex Key (D) mm	Pitch mm
		<i>inches</i>		<i>inches</i>	<i>inches</i>	<i>inches</i>	<i>inches</i>	<i>inches</i>	<i>inches</i>
# SC095F-076-C-SK-S4	3/8-24 UNF (9.525mm)	76.2 <i>3.000</i>	304 Stainless	9.5 <i>0.374</i>	14.2 <i>0.559</i>	4.62 <i>0.182</i>	10.54 <i>0.415</i>	7.94 (5/16)	1.058 <i>0.042</i>
# SC095F-089-C-SK-S4	3/8-24 UNF (9.525mm)	89 <i>3.504</i>	304 Stainless	9.5 <i>0.374</i>	14.2 <i>0.559</i>	4.62 <i>0.182</i>	10.54 <i>0.415</i>	7.94 (5/16)	1.058 <i>0.042</i>
# SC095F-102-C-SK-S4	3/8-24 UNF (9.525mm)	101.6 <i>4.000</i>	304 Stainless	9.5 <i>0.374</i>	14.2 <i>0.559</i>	4.62 <i>0.182</i>	10.54 <i>0.415</i>	7.94 (5/16)	1.058 <i>0.042</i>
# SC100M-012-C-SK-S4	M10x1.5 (10mm Standard)	12 <i>0.472</i>	304 Stainless	10.0 <i>0.394</i>	16.0 <i>0.630</i>	5.00 <i>0.197</i>	11.20 <i>0.441</i>	8.00 <i>0.315</i>	1.500 <i>0.059</i>
SC100M-016-C-SK-S4	M10x1.5 (10mm Standard)	16 <i>0.630</i>	304 Stainless	10.0 <i>0.394</i>	16.0 <i>0.630</i>	5.00 <i>0.197</i>	11.20 <i>0.441</i>	8.00 <i>0.315</i>	1.500 <i>0.059</i>
SC100M-020-C-SK-S4	M10x1.5 (10mm Standard)	20 <i>0.787</i>	304 Stainless	10.0 <i>0.394</i>	16.0 <i>0.630</i>	5.00 <i>0.197</i>	11.20 <i>0.441</i>	8.00 <i>0.315</i>	1.500 <i>0.059</i>
SC100M-025-C-SK-S4	M10x1.5 (10mm Standard)	25 <i>0.984</i>	304 Stainless	10.0 <i>0.394</i>	16.0 <i>0.630</i>	5.00 <i>0.197</i>	11.20 <i>0.441</i>	8.00 <i>0.315</i>	1.500 <i>0.059</i>
# SC100M-030-C-SK-S4	M10x1.5 (10mm Standard)	30 <i>1.181</i>	304 Stainless	10.0 <i>0.394</i>	16.0 <i>0.630</i>	5.00 <i>0.197</i>	11.20 <i>0.441</i>	8.00 <i>0.315</i>	1.500 <i>0.059</i>

# Indicates item not stocked at time of printing - Please enquire for lead time

E&OE Pricing and all details subject to change without notice - Copyright Miniature Bearings Australia Pty Ltd

MBA Size Listings are a guide to sizes only and must not be solely relied on for critical design information.

## Screws - Cap - Socket - 303 / 304 Stainless

Part Number	Thread Size (C)	Length (L) mm	Material	Head Length (B Max.) mm	Head Diameter (A Max.) mm	Drive Depth (E) mm	Shank Diameter (C) mm	Hex Key (D) mm	Pitch mm
		<i>inches</i>		<i>inches</i>	<i>inches</i>	<i>inches</i>	<i>inches</i>	<i>inches</i>	<i>inches</i>
SC100M-035-C-SK-S4	M10x1.5 (10mm Standard)	35 <i>1.378</i>	304 Stainless	10.0 <i>0.394</i>	16.0 <i>0.630</i>	5.00 <i>0.197</i>	11.20 <i>0.441</i>	8.00 <i>0.315</i>	1.500 <i>0.059</i>
# SC100M-040-C-SK-S4	M10x1.5 (10mm Standard)	40 <i>1.575</i>	304 Stainless	10.0 <i>0.394</i>	16.0 <i>0.630</i>	5.00 <i>0.197</i>	11.20 <i>0.441</i>	8.00 <i>0.315</i>	1.500 <i>0.059</i>
# SC100M-045-C-SK-S4	M10x1.5 (10mm Standard)	45 <i>1.772</i>	304 Stainless	10.0 <i>0.394</i>	16.0 <i>0.630</i>	5.00 <i>0.197</i>	11.20 <i>0.441</i>	8.00 <i>0.315</i>	1.500 <i>0.059</i>
# SC100M-050-C-SK-S4	M10x1.5 (10mm Standard)	50 <i>1.969</i>	304 Stainless	10.0 <i>0.394</i>	16.0 <i>0.630</i>	5.00 <i>0.197</i>	11.20 <i>0.441</i>	8.00 <i>0.315</i>	1.500 <i>0.059</i>
SC100M-055-C-SK-S4	M10x1.5 (10mm Standard)	55 <i>2.165</i>	304 Stainless	10.0 <i>0.394</i>	16.0 <i>0.630</i>	5.00 <i>0.197</i>	11.20 <i>0.441</i>	8.00 <i>0.315</i>	1.500 <i>0.059</i>
# SC100M-060-C-SK-S4	M10x1.5 (10mm Standard)	60 <i>2.362</i>	304 Stainless	10.0 <i>0.394</i>	16.0 <i>0.630</i>	5.00 <i>0.197</i>	11.20 <i>0.441</i>	8.00 <i>0.315</i>	1.500 <i>0.059</i>
# SC100M-065-C-SK-S4	M10x1.5 (10mm Standard)	65 <i>2.559</i>	304 Stainless	10.0 <i>0.394</i>	16.0 <i>0.630</i>	5.00 <i>0.197</i>	11.20 <i>0.441</i>	8.00 <i>0.315</i>	1.500 <i>0.059</i>
# SC100M-070-C-SK-S4	M10x1.5 (10mm Standard)	70 <i>2.756</i>	304 Stainless	10.0 <i>0.394</i>	16.0 <i>0.630</i>	5.00 <i>0.197</i>	11.20 <i>0.441</i>	8.00 <i>0.315</i>	1.500 <i>0.059</i>

# Indicates item not stocked at time of printing - Please enquire for lead time

Page 60 of 85

E&OE Pricing and all details subject to change without notice - Copyright Miniature Bearings Australia Pty Ltd

MBA Size Listings are a guide to sizes only and must not be solely relied on for critical design information.

## Screws - Cap - Socket - 303 / 304 Stainless

Part Number	Thread Size (C)	Length (L) mm	Material	Head Length (B Max.) mm	Head Diameter (A Max.) mm	Drive Depth (E) mm	Shank Diameter (C) mm	Hex Key (D) mm	Pitch mm
		<i>inches</i>		<i>inches</i>	<i>inches</i>	<i>inches</i>	<i>inches</i>	<i>inches</i>	<i>inches</i>
# SC100M-075-C-SK-S4	M10x1.5 (10mm Standard)	75 <i>2.953</i>	304 Stainless	10.0 <i>0.394</i>	16.0 <i>0.630</i>	5.00 <i>0.197</i>	11.20 <i>0.441</i>	8.00 <i>0.315</i>	1.500 <i>0.059</i>
# SC100M-080-C-SK-S4	M10x1.5 (10mm Standard)	80 <i>3.150</i>	304 Stainless	10.0 <i>0.394</i>	16.0 <i>0.630</i>	5.00 <i>0.197</i>	11.20 <i>0.441</i>	8.00 <i>0.315</i>	1.500 <i>0.059</i>
# SC100M-090-C-SK-S4	M10x1.5 (10mm Standard)	90 <i>3.543</i>	304 Stainless	10.0 <i>0.394</i>	16.0 <i>0.630</i>	5.00 <i>0.197</i>	11.20 <i>0.441</i>	8.00 <i>0.315</i>	1.500 <i>0.059</i>
# SC100M-100-C-SK-S4	M10x1.5 (10mm Standard)	100 <i>3.937</i>	304 Stainless	10.0 <i>0.394</i>	16.0 <i>0.630</i>	5.00 <i>0.197</i>	11.20 <i>0.441</i>	8.00 <i>0.315</i>	1.500 <i>0.059</i>
# SC100M-110-C-SK-S4	M10x1.5 (10mm Standard)	110 <i>4.331</i>	304 Stainless	10.0 <i>0.394</i>	16.0 <i>0.630</i>	5.00 <i>0.197</i>	11.20 <i>0.441</i>	8.00 <i>0.315</i>	1.500 <i>0.059</i>
SC100M-120-C-SK-S4	M10x1.5 (10mm Standard)	120 <i>4.724</i>	304 Stainless	10.0 <i>0.394</i>	16.0 <i>0.630</i>	5.00 <i>0.197</i>	11.20 <i>0.441</i>	8.00 <i>0.315</i>	1.500 <i>0.059</i>
# SC100M-130-C-SK-S4	M10x1.5 (10mm Standard)	130 <i>5.118</i>	304 Stainless	10.0 <i>0.394</i>	16.0 <i>0.630</i>	5.00 <i>0.197</i>	11.20 <i>0.441</i>	8.00 <i>0.315</i>	1.500 <i>0.059</i>
# SC100M-140-C-SK-S4	M10x1.5 (10mm Standard)	140 <i>5.512</i>	304 Stainless	10.0 <i>0.394</i>	16.0 <i>0.630</i>	5.00 <i>0.197</i>	11.20 <i>0.441</i>	8.00 <i>0.315</i>	1.500 <i>0.059</i>

# Indicates item not stocked at time of printing - Please enquire for lead time

Page 61 of 85

E&OE Pricing and all details subject to change without notice - Copyright Miniature Bearings Australia Pty Ltd  
MBA Size Listings are a guide to sizes only and must not be solely relied on for critical design information.

## Screws - Cap - Socket - 303 / 304 Stainless

Part Number	Thread Size (C)	Length (L) mm	Material	Head Length (B Max.) mm	Head Diameter (A Max.) mm	Drive Depth (E) mm	Shank Diameter (C) mm	Hex Key (D) mm	Pitch mm
		<i>inches</i>		<i>inches</i>	<i>inches</i>	<i>inches</i>	<i>inches</i>	<i>inches</i>	<i>inches</i>
# SC100M-150-C-SK-S4	M10x1.5 (10mm Standard)	150 <i>5.906</i>	304 Stainless	10.0 <i>0.394</i>	16.0 <i>0.630</i>	5.00 <i>0.197</i>	11.20 <i>0.441</i>	8.00 <i>0.315</i>	1.500 <i>0.059</i>
# SC100M-180-C-SK-S4	M10x1.5 (10mm Standard)	180 <i>7.087</i>	304 Stainless	10.0 <i>0.394</i>	16.0 <i>0.630</i>	5.00 <i>0.197</i>	11.20 <i>0.441</i>	8.00 <i>0.315</i>	1.500 <i>0.059</i>
# SC100M-200-C-SK-S4	M10x1.5 (10mm Standard)	200 <i>7.874</i>	304 Stainless	10.0 <i>0.394</i>	16.0 <i>0.630</i>	5.00 <i>0.197</i>	11.20 <i>0.441</i>	8.00 <i>0.315</i>	1.500 <i>0.059</i>
# SC111C-016-C-SK-S4	7/16-14 UNC (11.113mm)	15.9 <i>0.626</i>	304 Stainless	11.1 <i>0.437</i>	16.5 <i>0.650</i>	5.41 <i>0.213</i>	12.29 <i>0.484</i>	9.53 (3/8)	1.814 <i>0.071</i>
# SC111C-019-C-SK-S4	7/16-14 UNC (11.113mm)	19.1 <i>0.752</i>	304 Stainless	11.1 <i>0.437</i>	16.5 <i>0.650</i>	5.41 <i>0.213</i>	12.29 <i>0.484</i>	9.53 (3/8)	1.814 <i>0.071</i>
# SC111C-025-C-SK-S4	7/16-14 UNC (11.113mm)	25.4 <i>1.000</i>	304 Stainless	11.1 <i>0.437</i>	16.5 <i>0.650</i>	5.41 <i>0.213</i>	12.29 <i>0.484</i>	9.53 (3/8)	1.814 <i>0.071</i>
# SC111C-032-C-SK-S4	7/16-14 UNC (11.113mm)	31.8 <i>1.252</i>	304 Stainless	11.1 <i>0.437</i>	16.5 <i>0.650</i>	5.41 <i>0.213</i>	12.29 <i>0.484</i>	9.53 (3/8)	1.814 <i>0.071</i>
# SC111C-038-C-SK-S4	7/16-14 UNC (11.113mm)	38.1 <i>1.500</i>	304 Stainless	11.1 <i>0.437</i>	16.5 <i>0.650</i>	5.41 <i>0.213</i>	12.29 <i>0.484</i>	9.53 (3/8)	1.814 <i>0.071</i>

# Indicates item not stocked at time of printing - Please enquire for lead time

Page 62 of 85

E&OE Pricing and all details subject to change without notice - Copyright Miniature Bearings Australia Pty Ltd  
MBA Size Listings are a guide to sizes only and must not be solely relied on for critical design information.

## Screws - Cap - Socket - 303 / 304 Stainless

Part Number	Thread Size (C)	Length (L) mm	Material	Head Length (B Max.) mm	Head Diameter (A Max.) mm	Drive Depth (E) mm	Shank Diameter (C) mm	Hex Key (D) mm	Pitch mm
		<i>inches</i>		<i>inches</i>	<i>inches</i>	<i>inches</i>	<i>inches</i>	<i>inches</i>	<i>inches</i>
# SC111C-045-C-SK-S4	7/16-14 UNC (11.113mm)	44.5 <i>1.752</i>	304 Stainless	11.1 <i>0.437</i>	16.5 <i>0.650</i>	5.41 <i>0.213</i>	12.29 <i>0.484</i>	9.53 (3/8)	1.814 <i>0.071</i>
# SC111C-051-C-SK-S4	7/16-14 UNC (11.113mm)	50.8 <i>2.000</i>	304 Stainless	11.1 <i>0.437</i>	16.5 <i>0.650</i>	5.41 <i>0.213</i>	12.29 <i>0.484</i>	9.53 (3/8)	1.814 <i>0.071</i>
# SC111C-057-C-SK-S4	7/16-14 UNC (11.113mm)	57.2 <i>2.252</i>	304 Stainless	11.1 <i>0.437</i>	16.5 <i>0.650</i>	5.41 <i>0.213</i>	12.29 <i>0.484</i>	9.53 (3/8)	1.814 <i>0.071</i>
# SC111C-064-C-SK-S4	7/16-14 UNC (11.113mm)	63.5 <i>2.500</i>	304 Stainless	11.1 <i>0.437</i>	16.5 <i>0.650</i>	5.41 <i>0.213</i>	12.29 <i>0.484</i>	9.53 (3/8)	1.814 <i>0.071</i>
# SC111C-076-C-SK-S4	7/16-14 UNC (11.113mm)	76.2 <i>3.000</i>	304 Stainless	11.1 <i>0.437</i>	16.5 <i>0.650</i>	5.41 <i>0.213</i>	12.29 <i>0.484</i>	9.53 (3/8)	1.814 <i>0.071</i>
# SC111C-089-C-SK-S4	7/16-14 UNC (11.113mm)	88.9 <i>3.500</i>	304 Stainless	11.1 <i>0.437</i>	16.5 <i>0.650</i>	5.41 <i>0.213</i>	12.29 <i>0.484</i>	9.53 (3/8)	1.814 <i>0.071</i>
# SC111C-102-C-SK-S4	7/16-14 UNC (11.113mm)	101.6 <i>4.000</i>	304 Stainless	11.1 <i>0.437</i>	16.5 <i>0.650</i>	5.41 <i>0.213</i>	12.29 <i>0.484</i>	9.53 (3/8)	1.814 <i>0.071</i>
# SC111F-019-C-SK-S4	7/16-20 UNF (11.113mm)	19.1 <i>0.752</i>	304 Stainless	11.1 <i>0.437</i>	16.5 <i>0.650</i>	5.41 <i>0.213</i>	12.29 <i>0.484</i>	9.53 (3/8)	1.270 <i>0.050</i>

# Indicates item not stocked at time of printing - Please enquire for lead time

Page 63 of 85

E&OE Pricing and all details subject to change without notice - Copyright Miniature Bearings Australia Pty Ltd  
MBA Size Listings are a guide to sizes only and must not be solely relied on for critical design information.

## Screws - Cap - Socket - 303 / 304 Stainless

Part Number	Thread Size (C)	Length (L) mm	Material	Head Length (B Max.) mm	Head Diameter (A Max.) mm	Drive Depth (E) mm	Shank Diameter (C) mm	Hex Key (D) mm	Pitch mm
		<i>inches</i>		<i>inches</i>	<i>inches</i>	<i>inches</i>	<i>inches</i>	<i>inches</i>	<i>inches</i>
# SC111F-025-C-SK-S4	7/16-20 UNF (11.113mm)	25.4 <i>1.000</i>	304 Stainless	11.1 <i>0.437</i>	16.5 <i>0.650</i>	5.41 <i>0.213</i>	12.29 <i>0.484</i>	9.53 (3/8)	1.270 <i>0.050</i>
# SC111F-032-C-SK-S4	7/16-20 UNF (11.113mm)	31.8 <i>1.252</i>	304 Stainless	11.1 <i>0.437</i>	16.5 <i>0.650</i>	5.41 <i>0.213</i>	12.29 <i>0.484</i>	9.53 (3/8)	1.270 <i>0.050</i>
# SC111F-038-C-SK-S4	7/16-20 UNF (11.113mm)	38.1 <i>1.500</i>	304 Stainless	11.1 <i>0.437</i>	16.5 <i>0.650</i>	5.41 <i>0.213</i>	12.29 <i>0.484</i>	9.53 (3/8)	1.270 <i>0.050</i>
# SC111F-051-C-SK-S4	7/16-20 UNF (11.113mm)	50.8 <i>2.000</i>	304 Stainless	11.1 <i>0.437</i>	16.5 <i>0.650</i>	5.41 <i>0.213</i>	12.29 <i>0.484</i>	9.53 (3/8)	1.270 <i>0.050</i>
# SC111F-076-C-SK-S4	7/16-20 UNF (11.113mm)	76.2 <i>3.000</i>	304 Stainless	11.1 <i>0.437</i>	16.5 <i>0.650</i>	5.41 <i>0.213</i>	12.29 <i>0.484</i>	9.53 (3/8)	1.270 <i>0.050</i>
# SC120M-016-C-SK-S4	M12x1.75 (12mm Standard)	16 <i>0.630</i>	304 Stainless	12.0 <i>0.472</i>	18.0 <i>0.709</i>	6.00 <i>0.236</i>	13.70 <i>0.539</i>	10.00 <i>0.394</i>	1.750 <i>0.069</i>
# SC120M-020-C-SK-S4	M12x1.75 (12mm Standard)	20 <i>0.787</i>	304 Stainless	12.0 <i>0.472</i>	18.0 <i>0.709</i>	6.00 <i>0.236</i>	13.70 <i>0.539</i>	10.00 <i>0.394</i>	1.750 <i>0.069</i>
# SC120M-025-C-SK-S4	M12x1.75 (12mm Standard)	25 <i>0.984</i>	304 Stainless	12.0 <i>0.472</i>	18.0 <i>0.709</i>	6.00 <i>0.236</i>	13.70 <i>0.539</i>	10.00 <i>0.394</i>	1.750 <i>0.069</i>

# Indicates item not stocked at time of printing - Please enquire for lead time

Page 64 of 85

E&OE Pricing and all details subject to change without notice - Copyright Miniature Bearings Australia Pty Ltd  
MBA Size Listings are a guide to sizes only and must not be solely relied on for critical design information.



## Screws - Cap - Socket - 303 / 304 Stainless

Part Number	Thread Size (C)	Length (L) mm	Material	Head Length (B Max.) mm	Head Diameter (A Max.) mm	Drive Depth (E) mm	Shank Diameter (C) mm	Hex Key (D) mm	Pitch mm
		<i>inches</i>		<i>inches</i>	<i>inches</i>	<i>inches</i>	<i>inches</i>	<i>inches</i>	<i>inches</i>
# SC120M-030-C-SK-S4	M12x1.75 (12mm Standard)	30 <i>1.181</i>	304 Stainless	12.0 <i>0.472</i>	18.0 <i>0.709</i>	6.00 <i>0.236</i>	13.70 <i>0.539</i>	10.00 <i>0.394</i>	1.750 <i>0.069</i>
# SC120M-035-C-SK-S4	M12x1.75 (12mm Standard)	35 <i>1.378</i>	304 Stainless	12.0 <i>0.472</i>	18.0 <i>0.709</i>	6.00 <i>0.236</i>	13.70 <i>0.539</i>	10.00 <i>0.394</i>	1.750 <i>0.069</i>
# SC120M-040-C-SK-S4	M12x1.75 (12mm Standard)	40 <i>1.575</i>	304 Stainless	12.0 <i>0.472</i>	18.0 <i>0.709</i>	6.00 <i>0.236</i>	13.70 <i>0.539</i>	10.00 <i>0.394</i>	1.750 <i>0.069</i>
# SC120M-045-C-SK-S4	M12x1.75 (12mm Standard)	45 <i>1.772</i>	304 Stainless	12.0 <i>0.472</i>	18.0 <i>0.709</i>	6.00 <i>0.236</i>	13.70 <i>0.539</i>	10.00 <i>0.394</i>	1.750 <i>0.069</i>
# SC120M-050-C-SK-S4	M12x1.75 (12mm Standard)	50 <i>1.969</i>	304 Stainless	12.0 <i>0.472</i>	18.0 <i>0.709</i>	6.00 <i>0.236</i>	13.70 <i>0.539</i>	10.00 <i>0.394</i>	1.750 <i>0.069</i>
# SC120M-055-C-SK-S4	M12x1.75 (12mm Standard)	55 <i>2.165</i>	304 Stainless	12.0 <i>0.472</i>	18.0 <i>0.709</i>	6.00 <i>0.236</i>	13.70 <i>0.539</i>	10.00 <i>0.394</i>	1.750 <i>0.069</i>
SC120M-060-C-SK-S4	M12x1.75 (12mm Standard)	60 <i>2.362</i>	304 Stainless	12.0 <i>0.472</i>	18.0 <i>0.709</i>	6.00 <i>0.236</i>	13.70 <i>0.539</i>	10.00 <i>0.394</i>	1.750 <i>0.069</i>
# SC120M-065-C-SK-S4	M12x1.75 (12mm Standard)	65 <i>2.559</i>	304 Stainless	12.0 <i>0.472</i>	18.0 <i>0.709</i>	6.00 <i>0.236</i>	13.70 <i>0.539</i>	10.00 <i>0.394</i>	1.750 <i>0.069</i>

# Indicates item not stocked at time of printing - Please enquire for lead time

Page 65 of 85

E&OE Pricing and all details subject to change without notice - Copyright Miniature Bearings Australia Pty Ltd  
MBA Size Listings are a guide to sizes only and must not be solely relied on for critical design information.

## Screws - Cap - Socket - 303 / 304 Stainless

Part Number	Thread Size (C)	Length (L) mm	Material	Head Length (B Max.) mm	Head Diameter (A Max.) mm	Drive Depth (E) mm	Shank Diameter (C) mm	Hex Key (D) mm	Pitch mm
		<i>inches</i>		<i>inches</i>	<i>inches</i>	<i>inches</i>	<i>inches</i>	<i>inches</i>	<i>inches</i>
# SC120M-070-C-SK-S4	M12x1.75 (12mm Standard)	70 <i>2.756</i>	304 Stainless	12.0 <i>0.472</i>	18.0 <i>0.709</i>	6.00 <i>0.236</i>	13.70 <i>0.539</i>	10.00 <i>0.394</i>	1.750 <i>0.069</i>
# SC120M-075-C-SK-S4	M12x1.75 (12mm Standard)	75 <i>2.953</i>	304 Stainless	12.0 <i>0.472</i>	18.0 <i>0.709</i>	6.00 <i>0.236</i>	13.70 <i>0.539</i>	10.00 <i>0.394</i>	1.750 <i>0.069</i>
# SC120M-080-C-SK-S4	M12x1.75 (12mm Standard)	80 <i>3.150</i>	304 Stainless	12.0 <i>0.472</i>	18.0 <i>0.709</i>	6.00 <i>0.236</i>	13.70 <i>0.539</i>	10.00 <i>0.394</i>	1.750 <i>0.069</i>
# SC120M-090-C-SK-S4	M12x1.75 (12mm Standard)	90 <i>3.543</i>	304 Stainless	12.0 <i>0.472</i>	18.0 <i>0.709</i>	6.00 <i>0.236</i>	13.70 <i>0.539</i>	10.00 <i>0.394</i>	1.750 <i>0.069</i>
# SC120M-100-C-SK-S4	M12x1.75 (12mm Standard)	100 <i>3.937</i>	304 Stainless	12.0 <i>0.472</i>	18.0 <i>0.709</i>	6.00 <i>0.236</i>	13.70 <i>0.539</i>	10.00 <i>0.394</i>	1.750 <i>0.069</i>
# SC120M-110-C-SK-S4	M12x1.75 (12mm Standard)	110 <i>4.331</i>	304 Stainless	12.0 <i>0.472</i>	18.0 <i>0.709</i>	6.00 <i>0.236</i>	13.70 <i>0.539</i>	10.00 <i>0.394</i>	1.750 <i>0.069</i>
# SC120M-120-C-SK-S4	M12x1.75 (12mm Standard)	120 <i>4.724</i>	304 Stainless	12.0 <i>0.472</i>	18.0 <i>0.709</i>	6.00 <i>0.236</i>	13.70 <i>0.539</i>	10.00 <i>0.394</i>	1.750 <i>0.069</i>
# SC120M-130-C-SK-S4	M12x1.75 (12mm Standard)	130 <i>5.118</i>	304 Stainless	12.0 <i>0.472</i>	18.0 <i>0.709</i>	6.00 <i>0.236</i>	13.70 <i>0.539</i>	10.00 <i>0.394</i>	1.750 <i>0.069</i>

# Indicates item not stocked at time of printing - Please enquire for lead time

Page 66 of 85

E&OE Pricing and all details subject to change without notice - Copyright Miniature Bearings Australia Pty Ltd  
MBA Size Listings are a guide to sizes only and must not be solely relied on for critical design information.

## Screws - Cap - Socket - 303 / 304 Stainless

Part Number	Thread Size (C)	Length (L) mm	Material	Head Length (B Max.) mm	Head Diameter (A Max.) mm	Drive Depth (E) mm	Shank Diameter (C) mm	Hex Key (D) mm	Pitch mm
		<i>inches</i>		<i>inches</i>	<i>inches</i>	<i>inches</i>	<i>inches</i>	<i>inches</i>	<i>inches</i>
# SC120M-140-C-SK-S4	M12x1.75 (12mm Standard)	140 <i>5.512</i>	304 Stainless	12.0 <i>0.472</i>	18.0 <i>0.709</i>	6.00 <i>0.236</i>	13.70 <i>0.539</i>	10.00 <i>0.394</i>	1.750 <i>0.069</i>
# SC120M-150-C-SK-S4	M12x1.75 (12mm Standard)	150 <i>5.906</i>	304 Stainless	12.0 <i>0.472</i>	18.0 <i>0.709</i>	6.00 <i>0.236</i>	13.70 <i>0.539</i>	10.00 <i>0.394</i>	1.750 <i>0.069</i>
# SC120M-160-C-SK-S4	M12x1.75 (12mm Standard)	160 <i>6.299</i>	304 Stainless	12.0 <i>0.472</i>	18.0 <i>0.709</i>	6.00 <i>0.236</i>	13.70 <i>0.539</i>	10.00 <i>0.394</i>	1.750 <i>0.069</i>
# SC120M-180-C-SK-S4	M12x1.75 (12mm Standard)	180 <i>7.087</i>	304 Stainless	12.0 <i>0.472</i>	18.0 <i>0.709</i>	6.00 <i>0.236</i>	13.70 <i>0.539</i>	10.00 <i>0.394</i>	1.750 <i>0.069</i>
# SC120M-200-C-SK-S4	M12x1.75 (12mm Standard)	200 <i>7.874</i>	304 Stainless	12.0 <i>0.472</i>	18.0 <i>0.709</i>	6.00 <i>0.236</i>	13.70 <i>0.539</i>	10.00 <i>0.394</i>	1.750 <i>0.069</i>
# SC127C-019-C-SK-S4	1/2-13 UNC (12.7mm)	19.1 <i>0.752</i>	304 Stainless	12.7 <i>0.500</i>	19.1 <i>0.752</i>	6.22 <i>0.245</i>	14.02 <i>0.552</i>	9.53 (3/8)	1.954 <i>0.077</i>
# SC127C-025-C-SK-S2	1/2-13 UNC (12.7mm)	25.4 <i>1.000</i>	302 Stainless Steel	12.7 <i>0.500</i>	19.1 <i>0.752</i>	6.22 <i>0.245</i>	14.02 <i>0.552</i>	9.53 (3/8)	1.954 <i>0.077</i>
# SC127C-025-C-SK-S4	1/2-13 UNC (12.7mm)	25.4 <i>1.000</i>	304 Stainless	12.7 <i>0.500</i>	19.1 <i>0.752</i>	6.22 <i>0.245</i>	14.02 <i>0.552</i>	9.53 (3/8)	1.954 <i>0.077</i>

# Indicates item not stocked at time of printing - Please enquire for lead time

E&OE Pricing and all details subject to change without notice - Copyright Miniature Bearings Australia Pty Ltd

MBA Size Listings are a guide to sizes only and must not be solely relied on for critical design information.

## Screws - Cap - Socket - 303 / 304 Stainless

Part Number	Thread Size (C)	Length (L) mm	Material	Head Length (B Max.) mm	Head Diameter (A Max.) mm	Drive Depth (E) mm	Shank Diameter (C) mm	Hex Key (D) mm	Pitch mm
		<i>inches</i>		<i>inches</i>	<i>inches</i>	<i>inches</i>	<i>inches</i>	<i>inches</i>	<i>inches</i>
# SC127C-032-C-SK-S2	1/2-13 UNC (12.7mm)	31.8 <i>1.252</i>	302 Stainless Steel	12.7 <i>0.500</i>	19.1 <i>0.752</i>	6.22 <i>0.245</i>	14.02 <i>0.552</i>	9.53 (3/8)	1.954 <i>0.077</i>
# SC127C-032-C-SK-S4	1/2-13 UNC (12.7mm)	31.8 <i>1.252</i>	304 Stainless	12.7 <i>0.500</i>	19.1 <i>0.752</i>	6.22 <i>0.245</i>	14.02 <i>0.552</i>	9.53 (3/8)	1.954 <i>0.077</i>
# SC127C-038-C-SK-S2	1/2-13 UNC (12.7mm)	38.1 <i>1.500</i>	302 Stainless Steel	12.7 <i>0.500</i>	19.1 <i>0.752</i>	6.22 <i>0.245</i>	14.02 <i>0.552</i>	9.53 (3/8)	1.954 <i>0.077</i>
# SC127C-038-C-SK-S4	1/2-13 UNC (12.7mm)	38.1 <i>1.500</i>	304 Stainless	12.7 <i>0.500</i>	19.1 <i>0.752</i>	6.22 <i>0.245</i>	14.02 <i>0.552</i>	9.53 (3/8)	1.954 <i>0.077</i>
# SC127C-045-C-SK-S2	1/2-13 UNC (12.7mm)	44.5 <i>1.752</i>	302 Stainless Steel	12.7 <i>0.500</i>	19.1 <i>0.752</i>	6.22 <i>0.245</i>	14.02 <i>0.552</i>	9.53 (3/8)	1.954 <i>0.077</i>
# SC127C-051-C-SK-S2	1/2-13 UNC (12.7mm)	50.8 <i>2.000</i>	302 Stainless Steel	12.7 <i>0.500</i>	19.1 <i>0.752</i>	6.22 <i>0.245</i>	14.02 <i>0.552</i>	9.53 (3/8)	1.954 <i>0.077</i>
# SC127C-051-C-SK-S4	1/2-13 UNC (12.7mm)	50.8 <i>2.000</i>	304 Stainless	12.7 <i>0.500</i>	19.1 <i>0.752</i>	6.22 <i>0.245</i>	14.02 <i>0.552</i>	9.53 (3/8)	1.954 <i>0.077</i>
# SC127C-064-C-SK-S4	1/2-13 UNC (12.7mm)	63.5 <i>2.500</i>	304 Stainless	12.7 <i>0.500</i>	19.1 <i>0.752</i>	6.22 <i>0.245</i>	14.02 <i>0.552</i>	9.53 (3/8)	1.954 <i>0.077</i>

# Indicates item not stocked at time of printing - Please enquire for lead time

Page 68 of 85

E&OE Pricing and all details subject to change without notice - Copyright Miniature Bearings Australia Pty Ltd

MBA Size Listings are a guide to sizes only and must not be solely relied on for critical design information.

## Screws - Cap - Socket - 303 / 304 Stainless

Part Number	Thread Size (C)	Length (L) mm	Material	Head Length (B Max.) mm	Head Diameter (A Max.) mm	Drive Depth (E) mm	Shank Diameter (C) mm	Hex Key (D) mm	Pitch mm
		<i>inches</i>		<i>inches</i>	<i>inches</i>	<i>inches</i>	<i>inches</i>	<i>inches</i>	<i>inches</i>
# SC127C-076-C-SK-S4	1/2-13 UNC (12.7mm)	76.2 <i>3.000</i>	304 Stainless	12.7 <i>0.500</i>	19.1 <i>0.752</i>	6.22 <i>0.245</i>	14.02 <i>0.552</i>	9.53 (3/8)	1.954 <i>0.077</i>
# SC127C-089-C-SK-S4	1/2-13 UNC (12.7mm)	88.9 <i>3.500</i>	304 Stainless	12.7 <i>0.500</i>	19.1 <i>0.752</i>	6.22 <i>0.245</i>	14.02 <i>0.552</i>	9.53 (3/8)	1.954 <i>0.077</i>
# SC127C-102-C-SK-S4	1/2-13 UNC (12.7mm)	101.6 <i>4.000</i>	304 Stainless	12.7 <i>0.500</i>	19.1 <i>0.752</i>	6.22 <i>0.245</i>	14.02 <i>0.552</i>	9.53 (3/8)	1.954 <i>0.077</i>
# SC127C-127-C-SK-S4	1/2-13 UNC (12.7mm)	127 <i>5.000</i>	304 Stainless	12.7 <i>0.500</i>	19.1 <i>0.752</i>	6.22 <i>0.245</i>	14.02 <i>0.552</i>	9.53 (3/8)	1.954 <i>0.077</i>
# SC127C-152-C-SK-S4	1/2-13 UNC (12.7mm)	152.4 <i>6.000</i>	304 Stainless	12.7 <i>0.500</i>	19.1 <i>0.752</i>	6.22 <i>0.245</i>	14.02 <i>0.552</i>	9.53 (3/8)	1.954 <i>0.077</i>
# SC127C-178-C-SK-S4	1/2-13 UNC (12.7mm)	177.8 <i>7.000</i>	304 Stainless	12.7 <i>0.500</i>	19.1 <i>0.752</i>	6.22 <i>0.245</i>	14.02 <i>0.552</i>	9.53 (3/8)	1.954 <i>0.077</i>
# SC127C-203-C-SK-S4	1/2-13 UNC (12.7mm)	203.2 <i>8.000</i>	304 Stainless	12.7 <i>0.500</i>	19.1 <i>0.752</i>	6.22 <i>0.245</i>	14.02 <i>0.552</i>	9.53 (3/8)	1.954 <i>0.077</i>
# SC127C-254-C-SK-S4	1/2-13 UNC (12.7mm)	254 <i>10.000</i>	304 Stainless	12.7 <i>0.500</i>	19.1 <i>0.752</i>	6.22 <i>0.245</i>	14.02 <i>0.552</i>	9.53 (3/8)	1.954 <i>0.077</i>

# Indicates item not stocked at time of printing - Please enquire for lead time

Page 69 of 85

E&OE Pricing and all details subject to change without notice - Copyright Miniature Bearings Australia Pty Ltd  
MBA Size Listings are a guide to sizes only and must not be solely relied on for critical design information.

## Screws - Cap - Socket - 303 / 304 Stainless

Part Number	Thread Size (C)	Length (L) mm	Material	Head Length (B Max.) mm	Head Diameter (A Max.) mm	Drive Depth (E) mm	Shank Diameter (C) mm	Hex Key (D) mm	Pitch mm
		<i>inches</i>		<i>inches</i>	<i>inches</i>	<i>inches</i>	<i>inches</i>	<i>inches</i>	<i>inches</i>
# SC127C-305-C-SK-S4	1/2-13 UNC (12.7mm)	304.8 <i>12.000</i>	304 Stainless	12.7 <i>0.500</i>	19.1 <i>0.752</i>	6.22 <i>0.245</i>	14.02 <i>0.552</i>	9.53 (3/8)	1.954 <i>0.077</i>
# SC127W-019-C-SK-S4	1/2-12 BSW (12.7mm)	19.1 <i>0.752</i>	304 Stainless	12.7 <i>0.500</i>	19.1 <i>0.752</i>	6.22 <i>0.245</i>	14.02 <i>0.552</i>	9.53 (3/8)	2.117 <i>0.083</i>
# SC127W-025-C-SK-S4	1/2-12 BSW (12.7mm)	25.4 <i>1.000</i>	304 Stainless	12.7 <i>0.500</i>	19.1 <i>0.752</i>	6.22 <i>0.245</i>	14.02 <i>0.552</i>	9.53 (3/8)	2.117 <i>0.083</i>
# SC127W-032-C-SK-S4	1/2-12 BSW (12.7mm)	31.8 <i>1.252</i>	304 Stainless	12.7 <i>0.500</i>	19.1 <i>0.752</i>	6.22 <i>0.245</i>	14.02 <i>0.552</i>	9.53 (3/8)	2.117 <i>0.083</i>
# SC127W-038-C-SK-S4	1/2-12 BSW (12.7mm)	38.1 <i>1.500</i>	304 Stainless	12.7 <i>0.500</i>	19.1 <i>0.752</i>	6.22 <i>0.245</i>	14.02 <i>0.552</i>	9.53 (3/8)	2.117 <i>0.083</i>
# SC127W-051-C-SK-S4	1/2-12 BSW (12.7mm)	50.8 <i>2.000</i>	304 Stainless	12.7 <i>0.500</i>	19.1 <i>0.752</i>	6.22 <i>0.245</i>	14.02 <i>0.552</i>	9.53 (3/8)	2.117 <i>0.083</i>
# SC127W-064-C-SK-S4	1/2-12 BSW (12.7mm)	63.5 <i>2.500</i>	304 Stainless	12.7 <i>0.500</i>	19.1 <i>0.752</i>	6.22 <i>0.245</i>	14.02 <i>0.552</i>	9.53 (3/8)	2.117 <i>0.083</i>
# SC127W-076-C-SK-S4	1/2-12 BSW (12.7mm)	76.2 <i>3.000</i>	304 Stainless	12.7 <i>0.500</i>	19.1 <i>0.752</i>	6.22 <i>0.245</i>	14.02 <i>0.552</i>	9.53 (3/8)	2.117 <i>0.083</i>

# Indicates item not stocked at time of printing - Please enquire for lead time

Page 70 of 85

E&OE Pricing and all details subject to change without notice - Copyright Miniature Bearings Australia Pty Ltd

MBA Size Listings are a guide to sizes only and must not be solely relied on for critical design information.

## Screws - Cap - Socket - 303 / 304 Stainless

Part Number	Thread Size (C)	Length (L) mm	Material	Head Length (B Max.) mm	Head Diameter (A Max.) mm	Drive Depth (E) mm	Shank Diameter (C) mm	Hex Key (D) mm	Pitch mm
		<i>inches</i>		<i>inches</i>	<i>inches</i>	<i>inches</i>	<i>inches</i>	<i>inches</i>	<i>inches</i>
# SC127W-102-C-SK-S4	1/2-12 BSW (12.7mm)	101.6 <i>4.000</i>	304 Stainless	12.7 <i>0.500</i>	19.1 <i>0.752</i>	6.22 <i>0.245</i>	14.02 <i>0.552</i>	9.53 (3/8)	2.117 <i>0.083</i>
# SC127F-019-C-SK-S4	1/2-20 UNF (12.7mm)	19.1 <i>0.752</i>	304 Stainless	12.7 <i>0.500</i>	19.1 <i>0.752</i>	6.22 <i>0.245</i>	14.02 <i>0.552</i>	9.53 (3/8)	1.270 <i>0.050</i>
# SC127F-025-C-SK-S4	1/2-20 UNF (12.7mm)	25.4 <i>1.000</i>	304 Stainless	12.7 <i>0.500</i>	19.1 <i>0.752</i>	6.22 <i>0.245</i>	14.02 <i>0.552</i>	9.53 (3/8)	1.270 <i>0.050</i>
# SC127F-032-C-SK-S4	1/2-20 UNF (12.7mm)	31.8 <i>1.252</i>	304 Stainless	12.7 <i>0.500</i>	19.1 <i>0.752</i>	6.22 <i>0.245</i>	14.02 <i>0.552</i>	9.53 (3/8)	1.270 <i>0.050</i>
# SC127F-038-C-SK-S4	1/2-20 UNF (12.7mm)	38.1 <i>1.500</i>	304 Stainless	12.7 <i>0.500</i>	19.1 <i>0.752</i>	6.22 <i>0.245</i>	14.02 <i>0.552</i>	9.53 (3/8)	1.270 <i>0.050</i>
# SC127F-045-C-SK-S4	1/2-20 UNF (12.7mm)	44.5 <i>1.752</i>	304 Stainless	12.7 <i>0.500</i>	19.1 <i>0.752</i>	6.22 <i>0.245</i>	14.02 <i>0.552</i>	9.53 (3/8)	1.270 <i>0.050</i>
# SC127F-051-C-SK-S4	1/2-20 UNF (12.7mm)	50.8 <i>2.000</i>	304 Stainless	12.7 <i>0.500</i>	19.1 <i>0.752</i>	6.22 <i>0.245</i>	14.02 <i>0.552</i>	9.53 (3/8)	1.270 <i>0.050</i>
# SC127F-064-C-SK-S4	1/2-20 UNF (12.7mm)	63.5 <i>2.500</i>	304 Stainless	12.7 <i>0.500</i>	19.1 <i>0.752</i>	6.22 <i>0.245</i>	14.02 <i>0.552</i>	9.53 (3/8)	1.270 <i>0.050</i>

# Indicates item not stocked at time of printing - Please enquire for lead time

E&OE Pricing and all details subject to change without notice - Copyright Miniature Bearings Australia Pty Ltd

MBA Size Listings are a guide to sizes only and must not be solely relied on for critical design information.

## Screws - Cap - Socket - 303 / 304 Stainless

Part Number	Thread Size (C)	Length (L) mm	Material	Head Length (B Max.) mm	Head Diameter (A Max.) mm	Drive Depth (E) mm	Shank Diameter (C) mm	Hex Key (D) mm	Pitch mm
		<i>inches</i>		<i>inches</i>	<i>inches</i>	<i>inches</i>	<i>inches</i>	<i>inches</i>	<i>inches</i>
# SC127F-076-C-SK-S4	1/2-20 UNF (12.7mm)	76.2 <i>3.000</i>	304 Stainless	12.7 <i>0.500</i>	19.1 <i>0.752</i>	6.22 <i>0.245</i>	14.02 <i>0.552</i>	9.53 (3/8)	1.270 <i>0.050</i>
# SC140M-025-C-SK-S4	M14x2 (14mm Standard)	25 <i>0.984</i>	304 Stainless	14.0 <i>0.551</i>	21.3 <i>0.839</i>	7.00 <i>0.276</i>		12.00 <i>0.472</i>	2.000 <i>0.079</i>
# SC140M-030-C-SK-S4	M14x2 (14mm Standard)	30 <i>1.181</i>	304 Stainless	14.0 <i>0.551</i>	21.3 <i>0.839</i>	7.00 <i>0.276</i>		12.00 <i>0.472</i>	2.000 <i>0.079</i>
# SC140M-040-C-SK-S4	M14x2 (14mm Standard)	40 <i>1.575</i>	304 Stainless	14.0 <i>0.551</i>	21.3 <i>0.839</i>	7.00 <i>0.276</i>		12.00 <i>0.472</i>	2.000 <i>0.079</i>
# SC140M-045-C-SK-S4	M14x2 (14mm Standard)	45 <i>1.772</i>	304 Stainless	14.0 <i>0.551</i>	21.3 <i>0.839</i>	7.00 <i>0.276</i>		12.00 <i>0.472</i>	2.000 <i>0.079</i>
# SC140M-050-C-SK-S4	M14x2 (14mm Standard)	50 <i>1.969</i>	304 Stainless	14.0 <i>0.551</i>	21.3 <i>0.839</i>	7.00 <i>0.276</i>		12.00 <i>0.472</i>	2.000 <i>0.079</i>
# SC140M-055-C-SK-S4	M14x2 (14mm Standard)	55 <i>2.165</i>	304 Stainless	14.0 <i>0.551</i>	21.3 <i>0.839</i>	7.00 <i>0.276</i>		12.00 <i>0.472</i>	2.000 <i>0.079</i>
# SC140M-060-C-SK-S4	M14x2 (14mm Standard)	60 <i>2.362</i>	304 Stainless	14.0 <i>0.551</i>	21.3 <i>0.839</i>	7.00 <i>0.276</i>		12.00 <i>0.472</i>	2.000 <i>0.079</i>

# Indicates item not stocked at time of printing - Please enquire for lead time

Page 72 of 85

E&OE Pricing and all details subject to change without notice - Copyright Miniature Bearings Australia Pty Ltd  
MBA Size Listings are a guide to sizes only and must not be solely relied on for critical design information.



## Screws - Cap - Socket - 303 / 304 Stainless

Part Number	Thread Size (C)	Length (L) mm	Material	Head Length (B Max.) mm	Head Diameter (A Max.) mm	Drive Depth (E) mm	Shank Diameter (C) mm	Hex Key (D) mm	Pitch mm
		<i>inches</i>		<i>inches</i>	<i>inches</i>	<i>inches</i>	<i>inches</i>	<i>inches</i>	<i>inches</i>
# SC140M-070-C-SK-S4	M14x2 (14mm Standard)	70 <i>2.756</i>	304 Stainless	14.0 <i>0.551</i>	21.3 <i>0.839</i>	7.00 <i>0.276</i>		12.00 <i>0.472</i>	2.000 <i>0.079</i>
# SC140M-080-C-SK-S4	M14x2 (14mm Standard)	80 <i>3.150</i>	304 Stainless	14.0 <i>0.551</i>	21.3 <i>0.839</i>	7.00 <i>0.276</i>		12.00 <i>0.472</i>	2.000 <i>0.079</i>
# SC140M-090-C-SK-S4	M14x2 (14mm Standard)	90 <i>3.543</i>	304 Stainless	14.0 <i>0.551</i>	21.3 <i>0.839</i>	7.00 <i>0.276</i>		12.00 <i>0.472</i>	2.000 <i>0.079</i>
# SC140M-100-C-SK-S4	M14x2 (14mm Standard)	100 <i>3.937</i>	304 Stainless	14.0 <i>0.551</i>	21.3 <i>0.839</i>	7.00 <i>0.276</i>		12.00 <i>0.472</i>	2.000 <i>0.079</i>
# SC159C-025-C-SK-S4	5/8-11 UNC (15.875mm)	25.4 <i>1.000</i>	304 Stainless	15.9 <i>0.626</i>	23.8 <i>0.937</i>	7.80 <i>0.307</i>	17.50 <i>0.689</i>	12.70 (1/2)	2.309 <i>0.091</i>
# SC159C-032-C-SK-S4	5/8-11 UNC (15.875mm)	31.8 <i>1.252</i>	304 Stainless	15.9 <i>0.626</i>	23.8 <i>0.937</i>	7.80 <i>0.307</i>	17.50 <i>0.689</i>	12.70 (1/2)	2.309 <i>0.091</i>
# SC159C-038-C-SK-S4	5/8-11 UNC (15.875mm)	38.1 <i>1.500</i>	304 Stainless	15.9 <i>0.626</i>	23.8 <i>0.937</i>	7.80 <i>0.307</i>	17.50 <i>0.689</i>	12.70 (1/2)	2.309 <i>0.091</i>
# SC159C-045-C-SK-S4	5/8-11 UNC (15.875mm)	44.5 <i>1.752</i>	304 Stainless	15.9 <i>0.626</i>	23.8 <i>0.937</i>	7.80 <i>0.307</i>	17.50 <i>0.689</i>	12.70 (1/2)	2.309 <i>0.091</i>

# Indicates item not stocked at time of printing - Please enquire for lead time

Page 73 of 85

E&OE Pricing and all details subject to change without notice - Copyright Miniature Bearings Australia Pty Ltd  
MBA Size Listings are a guide to sizes only and must not be solely relied on for critical design information.

## Screws - Cap - Socket - 303 / 304 Stainless

Part Number	Thread Size (C)	Length (L) mm	Material	Head Length (B Max.) mm	Head Diameter (A Max.) mm	Drive Depth (E) mm	Shank Diameter (C) mm	Hex Key (D) mm	Pitch mm
		<i>inches</i>		<i>inches</i>	<i>inches</i>	<i>inches</i>	<i>inches</i>	<i>inches</i>	<i>inches</i>
# SC159C-051-C-SK-S4	5/8-11 UNC (15.875mm)	50.8 <i>2.000</i>	304 Stainless	15.9 <i>0.626</i>	23.8 <i>0.937</i>	7.80 <i>0.307</i>	17.50 <i>0.689</i>	12.70 (1/2)	2.309 <i>0.091</i>
# SC159C-064-C-SK-S4	5/8-11 UNC (15.875mm)	63.5 <i>2.500</i>	304 Stainless	15.9 <i>0.626</i>	23.8 <i>0.937</i>	7.80 <i>0.307</i>	17.50 <i>0.689</i>	12.70 (1/2)	2.309 <i>0.091</i>
# SC159C-076-C-SK-S4	5/8-11 UNC (15.875mm)	76.2 <i>3.000</i>	304 Stainless	15.9 <i>0.626</i>	23.8 <i>0.937</i>	7.80 <i>0.307</i>	17.50 <i>0.689</i>	12.70 (1/2)	2.309 <i>0.091</i>
# SC159C-089-C-SK-S4	5/8-11 UNC (15.875mm)	89 <i>3.504</i>	304 Stainless	15.9 <i>0.626</i>	23.8 <i>0.937</i>	7.80 <i>0.307</i>	17.50 <i>0.689</i>	12.70 (1/2)	2.309 <i>0.091</i>
# SC159C-102-C-SK-S4	5/8-11 UNC (15.875mm)	101.6 <i>4.000</i>	304 Stainless	15.9 <i>0.626</i>	23.8 <i>0.937</i>	7.80 <i>0.307</i>	17.50 <i>0.689</i>	12.70 (1/2)	2.309 <i>0.091</i>
# SC159C-127-C-SK-S4	5/8-11 UNC (15.875mm)	127 <i>5.000</i>	304 Stainless	15.9 <i>0.626</i>	23.8 <i>0.937</i>	7.80 <i>0.307</i>	17.50 <i>0.689</i>	12.70 (1/2)	2.309 <i>0.091</i>
# SC159C-152-C-SK-S4	5/8-11 UNC (15.875mm)	152.4 <i>6.000</i>	304 Stainless	15.9 <i>0.626</i>	23.8 <i>0.937</i>	7.80 <i>0.307</i>	17.50 <i>0.689</i>	12.70 (1/2)	2.309 <i>0.091</i>
# SC159F-038-C-SK-S4	5/8-18 UNF (15.875mm)	38.1 <i>1.500</i>	304 Stainless	15.9 <i>0.626</i>	23.8 <i>0.937</i>	7.80 <i>0.307</i>	17.50 <i>0.689</i>	12.70 (1/2)	1.411 <i>0.056</i>

# Indicates item not stocked at time of printing - Please enquire for lead time

Page 74 of 85

E&OE Pricing and all details subject to change without notice - Copyright Miniature Bearings Australia Pty Ltd  
MBA Size Listings are a guide to sizes only and must not be solely relied on for critical design information.

## Screws - Cap - Socket - 303 / 304 Stainless

Part Number	Thread Size (C)	Length (L) mm	Material	Head Length (B Max.) mm	Head Diameter (A Max.) mm	Drive Depth (E) mm	Shank Diameter (C) mm	Hex Key (D) mm	Pitch mm
		<i>inches</i>		<i>inches</i>	<i>inches</i>	<i>inches</i>	<i>inches</i>	<i>inches</i>	<i>inches</i>
# SC159F-051-C-SK-S4	5/8-18 UNF (15.875mm)	50.8 <i>2.000</i>	304 Stainless	15.9 <i>0.626</i>	23.8 <i>0.937</i>	7.80 <i>0.307</i>	17.50 <i>0.689</i>	12.70 (1/2)	1.411 <i>0.056</i>
# SC159F-064-C-SK-S4	5/8-18 UNF (15.875mm)	63.5 <i>2.500</i>	304 Stainless	15.9 <i>0.626</i>	23.8 <i>0.937</i>	7.80 <i>0.307</i>	17.50 <i>0.689</i>	12.70 (1/2)	1.411 <i>0.056</i>
# SC159F-076-C-SK-S4	5/8-18 UNF (15.875mm)	76.2 <i>3.000</i>	304 Stainless	15.9 <i>0.626</i>	23.8 <i>0.937</i>	7.80 <i>0.307</i>	17.50 <i>0.689</i>	12.70 (1/2)	1.411 <i>0.056</i>
# SC159F-089-C-SK-S4	5/8-18 UNF (15.875mm)	88.9 <i>3.500</i>	304 Stainless	15.9 <i>0.626</i>	23.8 <i>0.937</i>	7.80 <i>0.307</i>	17.50 <i>0.689</i>	12.70 (1/2)	1.411 <i>0.056</i>
# SC159F-102-C-SK-S4	5/8-18 UNF (15.875mm)	101.6 <i>4.000</i>	304 Stainless	15.9 <i>0.626</i>	23.8 <i>0.937</i>	7.80 <i>0.307</i>	17.50 <i>0.689</i>	12.70 (1/2)	1.411 <i>0.056</i>
# SC160M-020-C-SK-S4	M16x2 (16mm Standard)	20 <i>0.787</i>	304 Stainless	14.0 <i>0.551</i>	21.0 <i>0.827</i>	8.00 <i>0.315</i>	17.70 <i>0.697</i>	14.00 <i>0.551</i>	2.000 <i>0.079</i>
# SC160M-025-C-SK-S4	M16x2 (16mm Standard)	25 <i>0.984</i>	304 Stainless	14.0 <i>0.551</i>	21.0 <i>0.827</i>	8.00 <i>0.315</i>	17.70 <i>0.697</i>	14.00 <i>0.551</i>	2.000 <i>0.079</i>
# SC160M-030-C-SK-S4	M16x2 (16mm Standard)	30 <i>1.181</i>	304 Stainless	14.0 <i>0.551</i>	21.0 <i>0.827</i>	8.00 <i>0.315</i>	17.70 <i>0.697</i>	14.00 <i>0.551</i>	2.000 <i>0.079</i>

# Indicates item not stocked at time of printing - Please enquire for lead time

Page 75 of 85

E&OE Pricing and all details subject to change without notice - Copyright Miniature Bearings Australia Pty Ltd  
MBA Size Listings are a guide to sizes only and must not be solely relied on for critical design information.

## Screws - Cap - Socket - 303 / 304 Stainless

Part Number	Thread Size (C)	Length (L) mm	Material	Head Length (B Max.) mm	Head Diameter (A Max.) mm	Drive Depth (E) mm	Shank Diameter (C) mm	Hex Key (D) mm	Pitch mm
		<i>inches</i>		<i>inches</i>	<i>inches</i>	<i>inches</i>	<i>inches</i>	<i>inches</i>	<i>inches</i>
# SC160M-035-C-SK-S4	M16x2 (16mm Standard)	35 <i>1.378</i>	304 Stainless	14.0 <i>0.551</i>	21.0 <i>0.827</i>	8.00 <i>0.315</i>	17.70 <i>0.697</i>	14.00 <i>0.551</i>	2.000 <i>0.079</i>
# SC160M-040-C-SK-S4	M16x2 (16mm Standard)	40 <i>1.575</i>	304 Stainless	14.0 <i>0.551</i>	21.0 <i>0.827</i>	8.00 <i>0.315</i>	17.70 <i>0.697</i>	14.00 <i>0.551</i>	2.000 <i>0.079</i>
# SC160M-045-C-SK-S4	M16x2 (16mm Standard)	45 <i>1.772</i>	304 Stainless	14.0 <i>0.551</i>	21.0 <i>0.827</i>	8.00 <i>0.315</i>	17.70 <i>0.697</i>	14.00 <i>0.551</i>	2.000 <i>0.079</i>
# SC160M-050-C-SK-S4	M16x2 (16mm Standard)	50 <i>1.969</i>	304 Stainless	14.0 <i>0.551</i>	21.0 <i>0.827</i>	8.00 <i>0.315</i>	17.70 <i>0.697</i>	14.00 <i>0.551</i>	2.000 <i>0.079</i>
# SC160M-055-C-SK-S4	M16x2 (16mm Standard)	55 <i>2.165</i>	304 Stainless	14.0 <i>0.551</i>	21.0 <i>0.827</i>	8.00 <i>0.315</i>	17.70 <i>0.697</i>	14.00 <i>0.551</i>	2.000 <i>0.079</i>
# SC160M-060-C-SK-S4	M16x2 (16mm Standard)	60 <i>2.362</i>	304 Stainless	14.0 <i>0.551</i>	21.0 <i>0.827</i>	8.00 <i>0.315</i>	17.70 <i>0.697</i>	14.00 <i>0.551</i>	2.000 <i>0.079</i>
# SC160M-065-C-SK-S4	M16x2 (16mm Standard)	65 <i>2.559</i>	304 Stainless	14.0 <i>0.551</i>	21.0 <i>0.827</i>	8.00 <i>0.315</i>	17.70 <i>0.697</i>	14.00 <i>0.551</i>	2.000 <i>0.079</i>
# SC160M-070-C-SK-S4	M16x2 (16mm Standard)	70 <i>2.756</i>	304 Stainless	14.0 <i>0.551</i>	21.0 <i>0.827</i>	8.00 <i>0.315</i>	17.70 <i>0.697</i>	14.00 <i>0.551</i>	2.000 <i>0.079</i>

# Indicates item not stocked at time of printing - Please enquire for lead time

Page 76 of 85

E&OE Pricing and all details subject to change without notice - Copyright Miniature Bearings Australia Pty Ltd

MBA Size Listings are a guide to sizes only and must not be solely relied on for critical design information.

## Screws - Cap - Socket - 303 / 304 Stainless

Part Number	Thread Size (C)	Length (L) mm	Material	Head Length (B Max.) mm	Head Diameter (A Max.) mm	Drive Depth (E) mm	Shank Diameter (C) mm	Hex Key (D) mm	Pitch mm
		<i>inches</i>		<i>inches</i>	<i>inches</i>	<i>inches</i>	<i>inches</i>	<i>inches</i>	<i>inches</i>
# SC160M-075-C-SK-S4	M16x2 (16mm Standard)	75 <i>2.953</i>	304 Stainless	14.0 <i>0.551</i>	21.0 <i>0.827</i>	8.00 <i>0.315</i>	17.70 <i>0.697</i>	14.00 <i>0.551</i>	2.000 <i>0.079</i>
# SC160M-080-C-SK-S4	M16x2 (16mm Standard)	80 <i>3.150</i>	304 Stainless	14.0 <i>0.551</i>	21.0 <i>0.827</i>	8.00 <i>0.315</i>	17.70 <i>0.697</i>	14.00 <i>0.551</i>	2.000 <i>0.079</i>
# SC160M-090-C-SK-S4	M16x2 (16mm Standard)	90 <i>3.543</i>	304 Stainless	14.0 <i>0.551</i>	21.0 <i>0.827</i>	8.00 <i>0.315</i>	17.70 <i>0.697</i>	14.00 <i>0.551</i>	2.000 <i>0.079</i>
# SC160M-100-C-SK-S4	M16x2 (16mm Standard)	100 <i>3.937</i>	304 Stainless	14.0 <i>0.551</i>	21.0 <i>0.827</i>	8.00 <i>0.315</i>	17.70 <i>0.697</i>	14.00 <i>0.551</i>	2.000 <i>0.079</i>
# SC160M-110-C-SK-S4	M16x2 (16mm Standard)	110 <i>4.331</i>	304 Stainless	14.0 <i>0.551</i>	21.0 <i>0.827</i>	8.00 <i>0.315</i>	17.70 <i>0.697</i>	14.00 <i>0.551</i>	2.000 <i>0.079</i>
# SC160M-120-C-SK-S4	M16x2 (16mm Standard)	120 <i>4.724</i>	304 Stainless	14.0 <i>0.551</i>	21.0 <i>0.827</i>	8.00 <i>0.315</i>	17.70 <i>0.697</i>	14.00 <i>0.551</i>	2.000 <i>0.079</i>
# SC160M-130-C-SK-S4	M16x2 (16mm Standard)	130 <i>5.118</i>	304 Stainless	14.0 <i>0.551</i>	21.0 <i>0.827</i>	8.00 <i>0.315</i>	17.70 <i>0.697</i>	14.00 <i>0.551</i>	2.000 <i>0.079</i>
# SC160M-140-C-SK-S4	M16x2 (16mm Standard)	140 <i>5.512</i>	304 Stainless	14.0 <i>0.551</i>	21.0 <i>0.827</i>	8.00 <i>0.315</i>	17.70 <i>0.697</i>	14.00 <i>0.551</i>	2.000 <i>0.079</i>

# Indicates item not stocked at time of printing - Please enquire for lead time

Page 77 of 85

E&OE Pricing and all details subject to change without notice - Copyright Miniature Bearings Australia Pty Ltd

MBA Size Listings are a guide to sizes only and must not be solely relied on for critical design information.

## Screws - Cap - Socket - 303 / 304 Stainless

Part Number	Thread Size (C)	Length (L) mm	Material	Head Length (B Max.) mm	Head Diameter (A Max.) mm	Drive Depth (E) mm	Shank Diameter (C) mm	Hex Key (D) mm	Pitch mm
		<i>inches</i>		<i>inches</i>	<i>inches</i>	<i>inches</i>	<i>inches</i>	<i>inches</i>	<i>inches</i>
# SC160M-150-C-SK-S4	M16x2 (16mm Standard)	150 <i>5.906</i>	304 Stainless	14.0 <i>0.551</i>	21.0 <i>0.827</i>	8.00 <i>0.315</i>	17.70 <i>0.697</i>	14.00 <i>0.551</i>	2.000 <i>0.079</i>
# SC160M-160-C-SK-S4	M16x2 (16mm Standard)	160 <i>6.299</i>	304 Stainless	14.0 <i>0.551</i>	21.0 <i>0.827</i>	8.00 <i>0.315</i>	17.70 <i>0.697</i>	14.00 <i>0.551</i>	2.000 <i>0.079</i>
# SC160M-180-C-SK-S4	M16x2 (16mm Standard)	180 <i>7.087</i>	304 Stainless	14.0 <i>0.551</i>	21.0 <i>0.827</i>	8.00 <i>0.315</i>	17.70 <i>0.697</i>	14.00 <i>0.551</i>	2.000 <i>0.079</i>
# SC160M-200-C-SK-S4	M16x2 (16mm Standard)	200 <i>7.874</i>	304 Stainless	14.0 <i>0.551</i>	21.0 <i>0.827</i>	8.00 <i>0.315</i>	17.70 <i>0.697</i>	14.00 <i>0.551</i>	2.000 <i>0.079</i>
# SC191C-025-C-SK-S4	3/4-10 UNC (19.05mm)	25.4 <i>1.000</i>	304 Stainless	19.1 <i>0.752</i>	28.6 <i>1.126</i>	9.40 <i>0.370</i>	21.03 <i>0.828</i>	15.88 (5/8)	2.540 <i>0.100</i>
# SC191C-032-C-SK-S4	3/4-10 UNC (19.05mm)	31.8 <i>1.252</i>	304 Stainless	19.1 <i>0.752</i>	28.6 <i>1.126</i>	9.40 <i>0.370</i>	21.03 <i>0.828</i>	15.88 (5/8)	2.540 <i>0.100</i>
# SC191C-038-C-SK-S4	3/4-10 UNC (19.05mm)	38.1 <i>1.500</i>	304 Stainless	19.1 <i>0.752</i>	28.6 <i>1.126</i>	9.40 <i>0.370</i>	21.03 <i>0.828</i>	15.88 (5/8)	2.540 <i>0.100</i>
# SC191C-051-C-SK-S4	3/4-10 UNC (19.05mm)	50.8 <i>2.000</i>	304 Stainless	19.1 <i>0.752</i>	28.6 <i>1.126</i>	9.40 <i>0.370</i>	21.03 <i>0.828</i>	15.88 (5/8)	2.540 <i>0.100</i>

# Indicates item not stocked at time of printing - Please enquire for lead time

Page 78 of 85

E&OE Pricing and all details subject to change without notice - Copyright Miniature Bearings Australia Pty Ltd  
MBA Size Listings are a guide to sizes only and must not be solely relied on for critical design information.

## Screws - Cap - Socket - 303 / 304 Stainless

Part Number	Thread Size (C)	Length (L) mm	Material	Head Length (B Max.) mm	Head Diameter (A Max.) mm	Drive Depth (E) mm	Shank Diameter (C) mm	Hex Key (D) mm	Pitch mm
		<i>inches</i>		<i>inches</i>	<i>inches</i>	<i>inches</i>	<i>inches</i>	<i>inches</i>	<i>inches</i>
# SC191C-064-C-SK-S4	3/4-10 UNC (19.05mm)	63.5 <i>2.500</i>	304 Stainless	19.1 <i>0.752</i>	28.6 <i>1.126</i>	9.40 <i>0.370</i>	21.03 <i>0.828</i>	15.88 (5/8)	2.540 <i>0.100</i>
# SC191C-076-C-SK-S4	3/4-10 UNC (19.05mm)	76.2 <i>3.000</i>	304 Stainless	19.1 <i>0.752</i>	28.6 <i>1.126</i>	9.40 <i>0.370</i>	21.03 <i>0.828</i>	15.88 (5/8)	2.540 <i>0.100</i>
# SC191C-089-C-SK-S4	3/4-10 UNC (19.05mm)	88.9 <i>3.500</i>	304 Stainless	19.1 <i>0.752</i>	28.6 <i>1.126</i>	9.40 <i>0.370</i>	21.03 <i>0.828</i>	15.88 (5/8)	2.540 <i>0.100</i>
# SC191C-102-C-SK-S4	3/4-10 UNC (19.05mm)	101.6 <i>4.000</i>	304 Stainless	19.1 <i>0.752</i>	28.6 <i>1.126</i>	9.40 <i>0.370</i>	21.03 <i>0.828</i>	15.88 (5/8)	2.540 <i>0.100</i>
# SC191C-127-C-SK-S4	3/4-10 UNC (19.05mm)	127 <i>5.000</i>	304 Stainless	19.1 <i>0.752</i>	28.6 <i>1.126</i>	9.40 <i>0.370</i>	21.03 <i>0.828</i>	15.88 (5/8)	2.540 <i>0.100</i>
# SC191C-152-C-SK-S4	3/4-10 UNC (19.05mm)	152.4 <i>6.000</i>	304 Stainless	19.1 <i>0.752</i>	28.6 <i>1.126</i>	9.40 <i>0.370</i>	21.03 <i>0.828</i>	15.88 (5/8)	2.540 <i>0.100</i>
# SC200M-035-C-SK-S4	M20x2.5 (20mm Standard)	35 <i>1.378</i>	304 Stainless	20.0 <i>0.787</i>	30.0 <i>1.181</i>	10.00 <i>0.394</i>	22.40 <i>0.882</i>	17.00 <i>0.669</i>	2.500 <i>0.098</i>
# SC200M-040-C-SK-S4	M20x2.5 (20mm Standard)	40 <i>1.575</i>	304 Stainless	20.0 <i>0.787</i>	30.0 <i>1.181</i>	10.00 <i>0.394</i>	22.40 <i>0.882</i>	17.00 <i>0.669</i>	2.500 <i>0.098</i>

# Indicates item not stocked at time of printing - Please enquire for lead time

Page 79 of 85

E&OE Pricing and all details subject to change without notice - Copyright Miniature Bearings Australia Pty Ltd  
MBA Size Listings are a guide to sizes only and must not be solely relied on for critical design information.

## Screws - Cap - Socket - 303 / 304 Stainless

Part Number	Thread Size (C)	Length (L) mm	Material	Head Length (B Max.) mm	Head Diameter (A Max.) mm	Drive Depth (E) mm	Shank Diameter (C) mm	Hex Key (D) mm	Pitch mm
		<i>inches</i>		<i>inches</i>	<i>inches</i>	<i>inches</i>	<i>inches</i>	<i>inches</i>	<i>inches</i>
# SC200M-045-C-SK-S4	M20x2.5 (20mm Standard)	45 <i>1.772</i>	304 Stainless	20.0 <i>0.787</i>	30.0 <i>1.181</i>	10.00 <i>0.394</i>	22.40 <i>0.882</i>	17.00 <i>0.669</i>	2.500 <i>0.098</i>
# SC200M-050-C-SK-S4	M20x2.5 (20mm Standard)	50 <i>1.969</i>	304 Stainless	20.0 <i>0.787</i>	30.0 <i>1.181</i>	10.00 <i>0.394</i>	22.40 <i>0.882</i>	17.00 <i>0.669</i>	2.500 <i>0.098</i>
# SC200M-055-C-SK-S4	M20x2.5 (20mm Standard)	55 <i>2.165</i>	304 Stainless	20.0 <i>0.787</i>	30.0 <i>1.181</i>	10.00 <i>0.394</i>	22.40 <i>0.882</i>	17.00 <i>0.669</i>	2.500 <i>0.098</i>
# SC200M-060-C-SK-S4	M20x2.5 (20mm Standard)	60 <i>2.362</i>	304 Stainless	20.0 <i>0.787</i>	30.0 <i>1.181</i>	10.00 <i>0.394</i>	22.40 <i>0.882</i>	17.00 <i>0.669</i>	2.500 <i>0.098</i>
# SC200M-065-C-SK-S4	M20x2.5 (20mm Standard)	65 <i>2.559</i>	304 Stainless	20.0 <i>0.787</i>	30.0 <i>1.181</i>	10.00 <i>0.394</i>	22.40 <i>0.882</i>	17.00 <i>0.669</i>	2.500 <i>0.098</i>
# SC200M-070-C-SK-S4	M20x2.5 (20mm Standard)	70 <i>2.756</i>	304 Stainless	20.0 <i>0.787</i>	30.0 <i>1.181</i>	10.00 <i>0.394</i>	22.40 <i>0.882</i>	17.00 <i>0.669</i>	2.500 <i>0.098</i>
# SC200M-075-C-SK-S4	M20x2.5 (20mm Standard)	75 <i>2.953</i>	304 Stainless	20.0 <i>0.787</i>	30.0 <i>1.181</i>	10.00 <i>0.394</i>	22.40 <i>0.882</i>	17.00 <i>0.669</i>	2.500 <i>0.098</i>
# SC200M-080-C-SK-S4	M20x2.5 (20mm Standard)	80 <i>3.150</i>	304 Stainless	20.0 <i>0.787</i>	30.0 <i>1.181</i>	10.00 <i>0.394</i>	22.40 <i>0.882</i>	17.00 <i>0.669</i>	2.500 <i>0.098</i>

# Indicates item not stocked at time of printing - Please enquire for lead time

Page 80 of 85

E&OE Pricing and all details subject to change without notice - Copyright Miniature Bearings Australia Pty Ltd  
MBA Size Listings are a guide to sizes only and must not be solely relied on for critical design information.



## Screws - Cap - Socket - 303 / 304 Stainless

Part Number	Thread Size (C)	Length (L) mm	Material	Head Length (B Max.) mm	Head Diameter (A Max.) mm	Drive Depth (E) mm	Shank Diameter (C) mm	Hex Key (D) mm	Pitch mm
		<i>inches</i>		<i>inches</i>	<i>inches</i>	<i>inches</i>	<i>inches</i>	<i>inches</i>	<i>inches</i>
# SC200M-090-C-SK-S4	M20x2.5 (20mm Standard)	90 <i>3.543</i>	304 Stainless	20.0 <i>0.787</i>	30.0 <i>1.181</i>	10.00 <i>0.394</i>	22.40 <i>0.882</i>	17.00 <i>0.669</i>	2.500 <i>0.098</i>
# SC200M-100-C-SK-S4	M20x2.5 (20mm Standard)	100 <i>3.937</i>	304 Stainless	20.0 <i>0.787</i>	30.0 <i>1.181</i>	10.00 <i>0.394</i>	22.40 <i>0.882</i>	17.00 <i>0.669</i>	2.500 <i>0.098</i>
# SC200M-110-C-SK-S4	M20x2.5 (20mm Standard)	110 <i>4.331</i>	304 Stainless	20.0 <i>0.787</i>	30.0 <i>1.181</i>	10.00 <i>0.394</i>	22.40 <i>0.882</i>	17.00 <i>0.669</i>	2.500 <i>0.098</i>
# SC200M-120-C-SK-S4	M20x2.5 (20mm Standard)	120 <i>4.724</i>	304 Stainless	20.0 <i>0.787</i>	30.0 <i>1.181</i>	10.00 <i>0.394</i>	22.40 <i>0.882</i>	17.00 <i>0.669</i>	2.500 <i>0.098</i>
# SC200M-130-C-SK-S4	M20x2.5 (20mm Standard)	130 <i>5.118</i>	304 Stainless	20.0 <i>0.787</i>	30.0 <i>1.181</i>	10.00 <i>0.394</i>	22.40 <i>0.882</i>	17.00 <i>0.669</i>	2.500 <i>0.098</i>
# SC200M-140-C-SK-S4	M20x2.5 (20mm Standard)	140 <i>5.512</i>	304 Stainless	20.0 <i>0.787</i>	30.0 <i>1.181</i>	10.00 <i>0.394</i>	22.40 <i>0.882</i>	17.00 <i>0.669</i>	2.500 <i>0.098</i>
# SC200M-150-C-SK-S4	M20x2.5 (20mm Standard)	150 <i>5.906</i>	304 Stainless	20.0 <i>0.787</i>	30.0 <i>1.181</i>	10.00 <i>0.394</i>	22.40 <i>0.882</i>	17.00 <i>0.669</i>	2.500 <i>0.098</i>
# SC200M-180-C-SK-S4	M20x2.5 (20mm Standard)	180 <i>7.087</i>	304 Stainless	20.0 <i>0.787</i>	30.0 <i>1.181</i>	10.00 <i>0.394</i>	22.40 <i>0.882</i>	17.00 <i>0.669</i>	2.500 <i>0.098</i>

# Indicates item not stocked at time of printing - Please enquire for lead time

Page 81 of 85

E&OE Pricing and all details subject to change without notice - Copyright Miniature Bearings Australia Pty Ltd  
MBA Size Listings are a guide to sizes only and must not be solely relied on for critical design information.

## Screws - Cap - Socket - 303 / 304 Stainless

Part Number	Thread Size (C)	Length (L) mm	Material	Head Length (B Max.) mm	Head Diameter (A Max.) mm	Drive Depth (E) mm	Shank Diameter (C) mm	Hex Key (D) mm	Pitch mm
		<i>inches</i>		<i>inches</i>	<i>inches</i>	<i>inches</i>	<i>inches</i>	<i>inches</i>	<i>inches</i>
# SC200M-200-C-SK-S4	M20x2.5 (20mm Standard)	200 <i>7.874</i>	304 Stainless	20.0 <i>0.787</i>	30.0 <i>1.181</i>	10.00 <i>0.394</i>	22.40 <i>0.882</i>	17.00 <i>0.669</i>	2.500 <i>0.098</i>
# SC222C-076-C-SK-S4	7/8-9 UNC (22.225mm)	76.2 <i>3.000</i>	304 Stainless	22.2 <i>0.874</i>	33.3 <i>1.311</i>	10.97 <i>0.432</i>	24.46 <i>0.963</i>	19.05 (3/4)	2.822 <i>0.111</i>
# SC222C-102-C-SK-S4	7/8-9 UNC (22.225mm)	101.6 <i>4.000</i>	304 Stainless	22.2 <i>0.874</i>	33.3 <i>1.311</i>	10.97 <i>0.432</i>	24.46 <i>0.963</i>	19.05 (3/4)	2.822 <i>0.111</i>
# SC222C-127-C-SK-S4	7/8-9 UNC (22.225mm)	127 <i>5.000</i>	304 Stainless	22.2 <i>0.874</i>	33.3 <i>1.311</i>	10.97 <i>0.432</i>	24.46 <i>0.963</i>	19.05 (3/4)	2.822 <i>0.111</i>
# SC240M-050-C-SK-S4	M24x3 (24mm Standard)	50 <i>1.969</i>	304 Stainless	24.0 <i>0.945</i>	36.4 <i>1.433</i>	12.00 <i>0.472</i>	26.40 <i>1.039</i>	19.00 <i>0.748</i>	3.000 <i>0.118</i>
# SC240M-060-C-SK-S4	M24x3 (24mm Standard)	60 <i>2.362</i>	304 Stainless	24.0 <i>0.945</i>	36.4 <i>1.433</i>	12.00 <i>0.472</i>	26.40 <i>1.039</i>	19.00 <i>0.748</i>	3.000 <i>0.118</i>
# SC240M-070-C-SK-S4	M24x3 (24mm Standard)	70 <i>2.756</i>	304 Stainless	24.0 <i>0.945</i>	36.4 <i>1.433</i>	12.00 <i>0.472</i>	26.40 <i>1.039</i>	19.00 <i>0.748</i>	3.000 <i>0.118</i>
# SC240M-080-C-SK-S4	M24x3 (24mm Standard)	80 <i>3.150</i>	304 Stainless	24.0 <i>0.945</i>	36.4 <i>1.433</i>	12.00 <i>0.472</i>	26.40 <i>1.039</i>	19.00 <i>0.748</i>	3.000 <i>0.118</i>

# Indicates item not stocked at time of printing - Please enquire for lead time

Page 82 of 85

E&OE Pricing and all details subject to change without notice - Copyright Miniature Bearings Australia Pty Ltd

MBA Size Listings are a guide to sizes only and must not be solely relied on for critical design information.

## Screws - Cap - Socket - 303 / 304 Stainless

Part Number	Thread Size (C)	Length (L) mm	Material	Head Length (B Max.) mm	Head Diameter (A Max.) mm	Drive Depth (E) mm	Shank Diameter (C) mm	Hex Key (D) mm	Pitch mm
		<i>inches</i>		<i>inches</i>	<i>inches</i>	<i>inches</i>	<i>inches</i>	<i>inches</i>	<i>inches</i>
# SC240M-090-C-SK-S4	M24x3 (24mm Standard)	90 <i>3.543</i>	304 Stainless	24.0 <i>0.945</i>	36.4 <i>1.433</i>	12.00 <i>0.472</i>	26.40 <i>1.039</i>	19.00 <i>0.748</i>	3.000 <i>0.118</i>
# SC240M-100-C-SK-S4	M24x3 (24mm Standard)	100 <i>3.937</i>	304 Stainless	24.0 <i>0.945</i>	36.4 <i>1.433</i>	12.00 <i>0.472</i>	26.40 <i>1.039</i>	19.00 <i>0.748</i>	3.000 <i>0.118</i>
# SC240M-110-C-SK-S4	M24x3 (24mm Standard)	110 <i>4.331</i>	304 Stainless	24.0 <i>0.945</i>	36.4 <i>1.433</i>	12.00 <i>0.472</i>	26.40 <i>1.039</i>	19.00 <i>0.748</i>	3.000 <i>0.118</i>
# SC240M-120-C-SK-S4	M24x3 (24mm Standard)	120 <i>4.724</i>	304 Stainless	24.0 <i>0.945</i>	36.4 <i>1.433</i>	12.00 <i>0.472</i>	26.40 <i>1.039</i>	19.00 <i>0.748</i>	3.000 <i>0.118</i>
# SC240M-130-C-SK-S4	M24x3 (24mm Standard)	130 <i>5.118</i>	304 Stainless	24.0 <i>0.945</i>	36.4 <i>1.433</i>	12.00 <i>0.472</i>	26.40 <i>1.039</i>	19.00 <i>0.748</i>	3.000 <i>0.118</i>
# SC240M-140-C-SK-S4	M24x3 (24mm Standard)	140 <i>5.512</i>	304 Stainless	24.0 <i>0.945</i>	36.4 <i>1.433</i>	12.00 <i>0.472</i>	26.40 <i>1.039</i>	19.00 <i>0.748</i>	3.000 <i>0.118</i>
# SC240M-150-C-SK-S4	M24x3 (24mm Standard)	150 <i>5.906</i>	304 Stainless	24.0 <i>0.945</i>	36.4 <i>1.433</i>	12.00 <i>0.472</i>	26.40 <i>1.039</i>	19.00 <i>0.748</i>	3.000 <i>0.118</i>
# SC254C-076-C-SK-S4	1-8 UNC (25.4mm)	76.2 <i>3.000</i>	304 Stainless	25.4 <i>1.000</i>	38.1 <i>1.500</i>	12.57 <i>0.495</i>	27.94 <i>1.100</i>	19.05 (3/4)	3.175 <i>0.125</i>

# Indicates item not stocked at time of printing - Please enquire for lead time

Page 83 of 85

E&OE Pricing and all details subject to change without notice - Copyright Miniature Bearings Australia Pty Ltd

MBA Size Listings are a guide to sizes only and must not be solely relied on for critical design information.

## Screws - Cap - Socket - 303 / 304 Stainless

Part Number	Thread Size (C)	Length (L) mm	Material	Head Length (B Max.) mm	Head Diameter (A Max.) mm	Drive Depth (E) mm	Shank Diameter (C) mm	Hex Key (D) mm	Pitch mm
		<i>inches</i>		<i>inches</i>	<i>inches</i>	<i>inches</i>	<i>inches</i>	<i>inches</i>	<i>inches</i>
# SC254C-102-C-SK-S4	1-8 UNC (25.4mm)	101.6 <i>4.000</i>	304 Stainless	25.4 <i>1.000</i>	38.1 <i>1.500</i>	12.57 <i>0.495</i>	27.94 <i>1.100</i>	19.05 (3/4)	3.175 <i>0.125</i>
# SC254C-127-C-SK-S4	1-8 UNC (25.4mm)	127 <i>5.000</i>	304 Stainless	25.4 <i>1.000</i>	38.1 <i>1.500</i>	12.57 <i>0.495</i>	27.94 <i>1.100</i>	19.05 (3/4)	3.175 <i>0.125</i>
# SC254C-152-C-SK-S4	1-8 UNC (25.4mm)	152.4 <i>6.000</i>	304 Stainless	25.4 <i>1.000</i>	38.1 <i>1.500</i>	12.57 <i>0.495</i>	27.94 <i>1.100</i>	19.05 (3/4)	3.175 <i>0.125</i>
# SC300M-060-C-SK-S4	M30x3.5 (30mm Standard)	60 <i>2.362</i>	304 Stainless	30.0 <i>1.181</i>	45.0 <i>1.772</i>	15.50 <i>0.610</i>	33.40 <i>1.315</i>	22.00 <i>0.866</i>	3.500 <i>0.138</i>
# SC300M-070-C-SK-S4	M30x3.5 (30mm Standard)	70 <i>2.756</i>	304 Stainless	30.0 <i>1.181</i>	45.0 <i>1.772</i>	15.50 <i>0.610</i>	33.40 <i>1.315</i>	22.00 <i>0.866</i>	3.500 <i>0.138</i>
# SC300M-080-C-SK-S4	M30x3.5 (30mm Standard)	80 <i>3.150</i>	304 Stainless	30.0 <i>1.181</i>	45.0 <i>1.772</i>	15.50 <i>0.610</i>	33.40 <i>1.315</i>	22.00 <i>0.866</i>	3.500 <i>0.138</i>
# SC300M-090-C-SK-S4	M30x3.5 (30mm Standard)	90 <i>3.543</i>	304 Stainless	30.0 <i>1.181</i>	45.0 <i>1.772</i>	15.50 <i>0.610</i>	33.40 <i>1.315</i>	22.00 <i>0.866</i>	3.500 <i>0.138</i>
# SC300M-100-C-SK-S4	M30x3.5 (30mm Standard)	100 <i>3.937</i>	304 Stainless	30.0 <i>1.181</i>	45.0 <i>1.772</i>	15.50 <i>0.610</i>	33.40 <i>1.315</i>	22.00 <i>0.866</i>	3.500 <i>0.138</i>

# Indicates item not stocked at time of printing - Please enquire for lead time

Page 84 of 85

E&OE Pricing and all details subject to change without notice - Copyright Miniature Bearings Australia Pty Ltd

MBA Size Listings are a guide to sizes only and must not be solely relied on for critical design information.

## Screws - Cap - Socket - 303 / 304 Stainless

Part Number	Thread Size (C)	Length (L) mm	Material	Head Length (B Max.) mm	Head Diameter (A Max.) mm	Drive Depth (E) mm	Shank Diameter (C) mm	Hex Key (D) mm	Pitch mm
		<i>inches</i>		<i>inches</i>	<i>inches</i>	<i>inches</i>	<i>inches</i>	<i>inches</i>	<i>inches</i>
# SC300M-110-C-SK-S4	M30x3.5 (30mm Standard)	110 <i>4.331</i>	304 Stainless	30.0 <i>1.181</i>	45.0 <i>1.772</i>	15.50 <i>0.610</i>	33.40 <i>1.315</i>	22.00 <i>0.866</i>	3.500 <i>0.138</i>
# SC300M-120-C-SK-S4	M30x3.5 (30mm Standard)	120 <i>4.724</i>	304 Stainless	30.0 <i>1.181</i>	45.0 <i>1.772</i>	15.50 <i>0.610</i>	33.40 <i>1.315</i>	22.00 <i>0.866</i>	3.500 <i>0.138</i>
# SC300M-130-C-SK-S4	M30x3.5 (30mm Standard)	130 <i>5.118</i>	304 Stainless	30.0 <i>1.181</i>	45.0 <i>1.772</i>	15.50 <i>0.610</i>	33.40 <i>1.315</i>	22.00 <i>0.866</i>	3.500 <i>0.138</i>
# SC300M-140-C-SK-S4	M30x3.5 (30mm Standard)	140 <i>5.512</i>	304 Stainless	30.0 <i>1.181</i>	45.0 <i>1.772</i>	15.50 <i>0.610</i>	33.40 <i>1.315</i>	22.00 <i>0.866</i>	3.500 <i>0.138</i>
# SC300M-150-C-SK-S4	M30x3.5 (30mm Standard)	150 <i>5.906</i>	304 Stainless	30.0 <i>1.181</i>	45.0 <i>1.772</i>	15.50 <i>0.610</i>	33.40 <i>1.315</i>	22.00 <i>0.866</i>	3.500 <i>0.138</i>

# Indicates item not stocked at time of printing - Please enquire for lead time

E&OE Pricing and all details subject to change without notice - Copyright Miniature Bearings Australia Pty Ltd

MBA Size Listings are a guide to sizes only and must not be solely relied on for critical design information.

DISTRIBUTED BY

Distributed By:

