



# Screws - Cap - Socket - Alloy Steel

10/4/2018

# Indicates item not stocked at time of printing - Please enquire for lead time

E&OE Pricing and all details subject to change without notice - Copyright Miniature Bearings Australia Pty Ltd

MBA Size Listings are a guide to sizes only and must not be solely relied on for critical design information.

Page 1 of 229

## INFORMATION

UNC - UNF - METRIC - Alloy Steel.

Imperial Sizes to ANSI B18.3.

Metric Sizes to DIN912.

This catalogue to be read in conjunction with information at <http://www.minibearings.com.au//partslist/toolssetsfoldup/tools/all/1/>

<http://www.minibearings.com.au//partslist/toolskeyshex/tools/all/1/>

<http://www.minibearings.com.au//partslist/toolsscrewdrivers/tools/all/1/>

# Indicates item not stocked at time of printing - Please enquire for lead time

E&OE Pricing and all details subject to change without notice - Copyright Miniature Bearings Australia Pty Ltd

MBA Size Listings are a guide to sizes only and must not be solely relied on for critical design information.

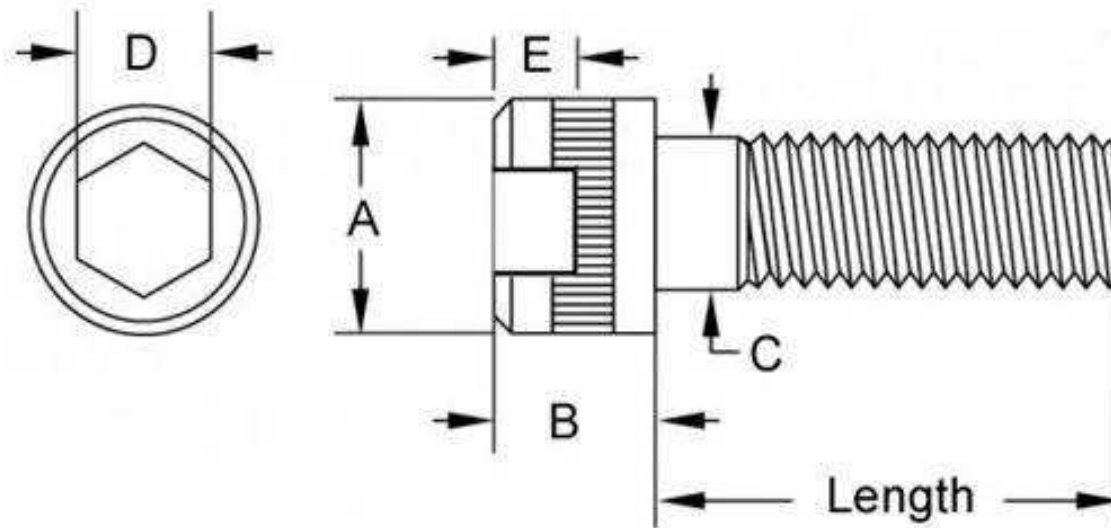

# Indicates item not stocked at time of printing - Please enquire for lead time

E&OE Pricing and all details subject to change without notice - Copyright Miniature Bearings Australia Pty Ltd

MBA Size Listings are a guide to sizes only and must not be solely relied on for critical design information.

## Screws - Cap - Socket - Alloy Steel

Part Number	Thread Size (C)	Length (L) mm	Material	Head Length (B Max.) mm	Head Diameter (A Max.) mm	Drive Depth (E) mm	Shank Diameter (C) mm	Hex Key (D) mm	Pitch mm
		<i>inches</i>		<i>inches</i>	<i>inches</i>	<i>inches</i>	<i>inches</i>	<i>inches</i>	<i>inches</i>
# SC015F-003-C-SK-C	0-80 UNF (1.524mm)	3.2	High Tensile Steel / Black Oxide	1.5	2.5	0.64	1.89	1.27 (0.050in.)	0.318
		<i>0.126</i>		<i>0.059</i>	<i>0.098</i>	<i>0.025</i>	<i>0.074</i>		<i>0.013</i>
SC015F-005-C-SK-C	0-80 UNF (1.524mm)	4.8	High Tensile Steel / Black Oxide	1.5	2.5	0.64	1.89	1.27 (0.050in.)	0.318
		<i>0.189</i>		<i>0.059</i>	<i>0.098</i>	<i>0.025</i>	<i>0.074</i>		<i>0.013</i>
# SC015F-006-C-SK-C	0-80 UNF (1.524mm)	6.4	High Tensile Steel / Black Oxide	1.5	2.5	0.64	1.89	1.27 (0.050in.)	0.318
		<i>0.252</i>		<i>0.059</i>	<i>0.098</i>	<i>0.025</i>	<i>0.074</i>		<i>0.013</i>
# SC015F-007-C-SK-C	0-80 UNF (1.524mm)	7.9	High Tensile Steel / Black Oxide	1.5	2.5	0.64	1.89	1.27 (0.050in.)	0.318
		<i>0.311</i>		<i>0.059</i>	<i>0.098</i>	<i>0.025</i>	<i>0.074</i>		<i>0.013</i>
SC015F-010-C-SK-C	0-80 UNF (1.524mm)	9.5	High Tensile Steel / Black Oxide	1.5	2.5	0.64	1.89	1.27 (0.050in.)	0.318
		<i>0.374</i>		<i>0.059</i>	<i>0.098</i>	<i>0.025</i>	<i>0.074</i>		<i>0.013</i>
SC015F-013-C-SK-C	0-80 UNF (1.524mm)	12.7	High Tensile Steel / Black Oxide	1.5	2.5	0.64	1.89	1.27 (0.050in.)	0.318
		<i>0.500</i>		<i>0.059</i>	<i>0.098</i>	<i>0.025</i>	<i>0.074</i>		<i>0.013</i>
# SC015F-016-C-SK-C	0-80 UNF (1.524mm)	15.9	High Tensile Steel / Black Oxide	1.5	2.5	0.64	1.89	1.27 (0.050in.)	0.318
		<i>0.626</i>		<i>0.059</i>	<i>0.098</i>	<i>0.025</i>	<i>0.074</i>		<i>0.013</i>

# Indicates item not stocked at time of printing - Please enquire for lead time

Page 4 of 229

E&OE Pricing and all details subject to change without notice - Copyright Miniature Bearings Australia Pty Ltd

MBA Size Listings are a guide to sizes only and must not be solely relied on for critical design information.

## Screws - Cap - Socket - Alloy Steel

Part Number	Thread Size (C)	Length (L) mm	Material	Head Length (B Max.) mm	Head Diameter (A Max.) mm	Drive Depth (E) mm	Shank Diameter (C) mm	Hex Key (D) mm	Pitch mm
		<i>inches</i>		<i>inches</i>	<i>inches</i>	<i>inches</i>	<i>inches</i>	<i>inches</i>	<i>inches</i>
# SC015F-019-C-SK-C	0-80 UNF (1.524mm)	19.1	High Tensile Steel / Black Oxide	1.5	2.5	0.64	1.89	1.27 (0.050in.)	0.318
		<i>0.752</i>		<i>0.059</i>	<i>0.098</i>	<i>0.025</i>	<i>0.074</i>		<i>0.013</i>
SC015F-025-C-SK-C	0-80 UNF (1.524mm)	25.4	High Tensile Steel / Black Oxide	1.5	2.5	0.64	1.89	1.27 (0.050in.)	0.318
		<i>1.000</i>		<i>0.059</i>	<i>0.098</i>	<i>0.025</i>	<i>0.074</i>		<i>0.013</i>
SC016M-003-C-SK-C	M1.6x0.35 (M1.6 Standard)	3	High Tensile Steel / Black Oxide	1.7	3.0	0.70	2.00	1.50	0.350
		<i>0.118</i>		<i>0.067</i>	<i>0.118</i>	<i>0.028</i>	<i>0.079</i>	<i>0.059</i>	<i>0.014</i>
SC016M-004-C-SK-C	M1.6x0.35 (M1.6 Standard)	4	High Tensile Steel / Black Oxide	1.7	3.0	0.70	2.00	1.50	0.350
		<i>0.157</i>		<i>0.067</i>	<i>0.118</i>	<i>0.028</i>	<i>0.079</i>	<i>0.059</i>	<i>0.014</i>
# SC016M-005-C-SK-C	M1.6x0.35 (M1.6 Standard)	5	High Tensile Steel / Black Oxide	1.7	3.0	0.70	2.00	1.50	0.350
		<i>0.197</i>		<i>0.067</i>	<i>0.118</i>	<i>0.028</i>	<i>0.079</i>	<i>0.059</i>	<i>0.014</i>
SC016M-006-C-SK-C	M1.6x0.35 (M1.6 Standard)	6	High Tensile Steel / Black Oxide	1.7	3.0	0.70	2.00	1.50	0.350
		<i>0.236</i>		<i>0.067</i>	<i>0.118</i>	<i>0.028</i>	<i>0.079</i>	<i>0.059</i>	<i>0.014</i>
# SC016M-008-C-SK-C	M1.6x0.35 (M1.6 Standard)	8	High Tensile Steel / Black Oxide	1.7	3.0	0.70	2.00	1.50	0.350
		<i>0.315</i>		<i>0.067</i>	<i>0.118</i>	<i>0.028</i>	<i>0.079</i>	<i>0.059</i>	<i>0.014</i>

# Indicates item not stocked at time of printing - Please enquire for lead time

Page 5 of 229

E&OE Pricing and all details subject to change without notice - Copyright Miniature Bearings Australia Pty Ltd

MBA Size Listings are a guide to sizes only and must not be solely relied on for critical design information.

## Screws - Cap - Socket - Alloy Steel

Part Number	Thread Size (C)	Length (L) mm	Material	Head Length (B Max.) mm	Head Diameter (A Max.) mm	Drive Depth (E) mm	Shank Diameter (C) mm	Hex Key (D) mm	Pitch mm
		<i>inches</i>		<i>inches</i>	<i>inches</i>	<i>inches</i>	<i>inches</i>	<i>inches</i>	<i>inches</i>
SC016M-010-C-SK-C	M1.6x0.35 (M1.6 Standard)	10	High Tensile Steel / Black Oxide	1.7	3.0	0.70	2.00	1.50	0.350
		<i>0.394</i>		<i>0.067</i>	<i>0.118</i>	<i>0.028</i>	<i>0.079</i>	<i>0.059</i>	<i>0.014</i>
# SC016M-012-C-SK-C	M1.6x0.35 (M1.6 Standard)	12	High Tensile Steel / Black Oxide	1.7	3.0	0.70	2.00	1.50	0.350
		<i>0.472</i>		<i>0.067</i>	<i>0.118</i>	<i>0.028</i>	<i>0.079</i>	<i>0.059</i>	<i>0.014</i>
# SC019C-003-C-SK-C	1-64 UNC (1.854mm)	3.2	High Tensile Steel / Black Oxide	1.8	3.0	0.79	2.21	1.59 (1/16)	0.397
		<i>0.126</i>		<i>0.071</i>	<i>0.118</i>	<i>0.031</i>	<i>0.087</i>		<i>0.016</i>
# SC019C-005-C-SK-C	1-64 UNC (1.854mm)	4.8	High Tensile Steel / Black Oxide	1.8	3.0	0.79	2.21	1.59 (1/16)	0.397
		<i>0.189</i>		<i>0.071</i>	<i>0.118</i>	<i>0.031</i>	<i>0.087</i>		<i>0.016</i>
# SC019C-006-C-SK-C	1-64 UNC (1.854mm)	6.4	High Tensile Steel / Black Oxide	1.8	3.0	0.79	2.21	1.59 (1/16)	0.397
		<i>0.252</i>		<i>0.071</i>	<i>0.118</i>	<i>0.031</i>	<i>0.087</i>		<i>0.016</i>
# SC019C-007-C-SK-C	1-64 UNC (1.854mm)	7.9	High Tensile Steel / Black Oxide	1.8	3.0	0.79	2.21	1.59 (1/16)	0.397
		<i>0.311</i>		<i>0.071</i>	<i>0.118</i>	<i>0.031</i>	<i>0.087</i>		<i>0.016</i>
# SC019C-010-C-SK-C	1-64 UNC (1.854mm)	9.5	High Tensile Steel / Black Oxide	1.8	3.0	0.79	2.21	1.59 (1/16)	0.397
		<i>0.374</i>		<i>0.071</i>	<i>0.118</i>	<i>0.031</i>	<i>0.087</i>		<i>0.016</i>

# Indicates item not stocked at time of printing - Please enquire for lead time

Page 6 of 229

E&OE Pricing and all details subject to change without notice - Copyright Miniature Bearings Australia Pty Ltd

MBA Size Listings are a guide to sizes only and must not be solely relied on for critical design information.

## Screws - Cap - Socket - Alloy Steel

Part Number	Thread Size (C)	Length (L) mm	Material	Head Length (B Max.) mm	Head Diameter (A Max.) mm	Drive Depth (E) mm	Shank Diameter (C) mm	Hex Key (D) mm	Pitch mm
		<i>inches</i>		<i>inches</i>	<i>inches</i>	<i>inches</i>	<i>inches</i>	<i>inches</i>	<i>inches</i>
# SC019C-013-C-SK-C	1-64 UNC (1.854mm)	12.7	High Tensile Steel / Black Oxide	1.8	3.0	0.79	2.21	1.59 (1/16)	0.397
		<i>0.500</i>		<i>0.071</i>	<i>0.118</i>	<i>0.031</i>	<i>0.087</i>		<i>0.016</i>
# SC019C-016-C-SK-C	1-64 UNC (1.854mm)	15.9	High Tensile Steel / Black Oxide	1.8	3.0	0.79	2.21	1.59 (1/16)	0.397
		<i>0.626</i>		<i>0.071</i>	<i>0.118</i>	<i>0.031</i>	<i>0.087</i>		<i>0.016</i>
# SC019C-019-C-SK-C	1-64 UNC (1.854mm)	19.1	High Tensile Steel / Black Oxide	1.8	3.0	0.79	2.21	1.59 (1/16)	0.397
		<i>0.752</i>		<i>0.071</i>	<i>0.118</i>	<i>0.031</i>	<i>0.087</i>		<i>0.016</i>
# SC019C-025-C-SK-C	1-64 UNC (1.854mm)	25.4	High Tensile Steel / Black Oxide	1.8	3.0	0.79	2.21	1.59 (1/16)	0.397
		<i>1.000</i>		<i>0.071</i>	<i>0.118</i>	<i>0.031</i>	<i>0.087</i>		<i>0.016</i>
SC019F-003-C-SK-C	1-72 UNF (1.854mm)	3.2	High Tensile Steel / Black Oxide	1.8	3.0	0.79	2.21	1.59 (1/16)	0.353
		<i>0.126</i>		<i>0.071</i>	<i>0.118</i>	<i>0.031</i>	<i>0.087</i>		<i>0.014</i>
SC019F-005-C-SK-C	1-72 UNF (1.854mm)	4.8	High Tensile Steel / Black Oxide	1.8	3.0	0.79	2.21	1.59 (1/16)	0.353
		<i>0.189</i>		<i>0.071</i>	<i>0.118</i>	<i>0.031</i>	<i>0.087</i>		<i>0.014</i>
SC019F-006-C-SK-C	1-72 UNF (1.854mm)	6.4	High Tensile Steel / Black Oxide	1.8	3.0	0.79	2.21	1.59 (1/16)	0.353
		<i>0.252</i>		<i>0.071</i>	<i>0.118</i>	<i>0.031</i>	<i>0.087</i>		<i>0.014</i>

# Indicates item not stocked at time of printing - Please enquire for lead time

Page 7 of 229

E&OE Pricing and all details subject to change without notice - Copyright Miniature Bearings Australia Pty Ltd

MBA Size Listings are a guide to sizes only and must not be solely relied on for critical design information.

## Screws - Cap - Socket - Alloy Steel

Part Number	Thread Size (C)	Length (L) mm	Material	Head Length (B Max.) mm	Head Diameter (A Max.) mm	Drive Depth (E) mm	Shank Diameter (C) mm	Hex Key (D) mm	Pitch mm
		<i>inches</i>		<i>inches</i>	<i>inches</i>	<i>inches</i>	<i>inches</i>	<i>inches</i>	<i>inches</i>
SC019F-010-C-SK-C	1-72 UNF (1.854mm)	9.5	High Tensile Steel / Black Oxide	1.8	3.0	0.79	2.21	1.59 (1/16)	0.353
		<i>0.374</i>		<i>0.071</i>	<i>0.118</i>	<i>0.031</i>	<i>0.087</i>		<i>0.014</i>
# SC019F-013-C-SK-C	1-72 UNF (1.854mm)	12.7	High Tensile Steel / Black Oxide	1.8	3.0	0.79	2.21	1.59 (1/16)	0.353
		<i>0.500</i>		<i>0.071</i>	<i>0.118</i>	<i>0.031</i>	<i>0.087</i>		<i>0.014</i>
# SC019F-016-C-SK-C	1-72 UNF (1.854mm)	15.9	High Tensile Steel / Black Oxide	1.8	3.0	0.79	2.21	1.59 (1/16)	0.353
		<i>0.626</i>		<i>0.071</i>	<i>0.118</i>	<i>0.031</i>	<i>0.087</i>		<i>0.014</i>
# SC019F-019-C-SK-C	1-72 UNF (1.854mm)	19.1	High Tensile Steel / Black Oxide	1.8	3.0	0.79	2.21	1.59 (1/16)	0.353
		<i>0.752</i>		<i>0.071</i>	<i>0.118</i>	<i>0.031</i>	<i>0.087</i>		<i>0.014</i>
# SC019F-025-C-SK-C	1-72 UNF (1.854mm)	25.4	High Tensile Steel / Black Oxide	1.8	3.0	0.79	2.21	1.59 (1/16)	0.353
		<i>1.000</i>		<i>0.071</i>	<i>0.118</i>	<i>0.031</i>	<i>0.087</i>		<i>0.014</i>
# SC020M-003-C-SK-C	M2x0.4 (2mm Standard)	3	High Tensile Steel / Black Oxide	2.0	3.8	1.00	2.60	1.50	0.400
		<i>0.118</i>		<i>0.079</i>	<i>0.150</i>	<i>0.039</i>	<i>0.102</i>	<i>0.059</i>	<i>0.016</i>
SC020M-004-C-SK-C	M2x0.4 (2mm Standard)	4	High Tensile Steel / Black Oxide	2.0	3.8	1.00	2.60	1.50	0.400
		<i>0.157</i>		<i>0.079</i>	<i>0.150</i>	<i>0.039</i>	<i>0.102</i>	<i>0.059</i>	<i>0.016</i>

# Indicates item not stocked at time of printing - Please enquire for lead time

Page 8 of 229

E&OE Pricing and all details subject to change without notice - Copyright Miniature Bearings Australia Pty Ltd

MBA Size Listings are a guide to sizes only and must not be solely relied on for critical design information.



## Screws - Cap - Socket - Alloy Steel

Part Number	Thread Size (C)	Length (L) mm	Material	Head Length (B Max.) mm	Head Diameter (A Max.) mm	Drive Depth (E) mm	Shank Diameter (C) mm	Hex Key (D) mm	Pitch mm
		<i>inches</i>		<i>inches</i>	<i>inches</i>	<i>inches</i>	<i>inches</i>	<i>inches</i>	<i>inches</i>
SC020M-005-C-SK-C	M2x0.4 (2mm Standard)	5	High Tensile Steel / Black Oxide	2.0	3.8	1.00	2.60	1.50	0.400
		<i>0.197</i>		<i>0.079</i>	<i>0.150</i>	<i>0.039</i>	<i>0.102</i>	<i>0.059</i>	<i>0.016</i>
SC020M-006-C-SK-C	M2x0.4 (2mm Standard)	6	High Tensile Steel / Black Oxide	2.0	3.8	1.00	2.60	1.50	0.400
		<i>0.236</i>		<i>0.079</i>	<i>0.150</i>	<i>0.039</i>	<i>0.102</i>	<i>0.059</i>	<i>0.016</i>
SC020M-008-C-SK-C	M2x0.4 (2mm Standard)	8	High Tensile Steel / Black Oxide	2.0	3.8	1.00	2.60	1.50	0.400
		<i>0.315</i>		<i>0.079</i>	<i>0.150</i>	<i>0.039</i>	<i>0.102</i>	<i>0.059</i>	<i>0.016</i>
SC020M-010-C-SK-C	M2x0.4 (2mm Standard)	10	High Tensile Steel / Black Oxide	2.0	3.8	1.00	2.60	1.50	0.400
		<i>0.394</i>		<i>0.079</i>	<i>0.150</i>	<i>0.039</i>	<i>0.102</i>	<i>0.059</i>	<i>0.016</i>
SC020M-012-C-SK-C	M2x0.4 (2mm Standard)	12	High Tensile Steel / Black Oxide	2.0	3.8	1.00	2.60	1.50	0.400
		<i>0.472</i>		<i>0.079</i>	<i>0.150</i>	<i>0.039</i>	<i>0.102</i>	<i>0.059</i>	<i>0.016</i>
SC020M-016-C-SK-C	M2x0.4 (2mm Standard)	16	High Tensile Steel / Black Oxide	2.0	3.8	1.00	2.60	1.50	0.400
		<i>0.630</i>		<i>0.079</i>	<i>0.150</i>	<i>0.039</i>	<i>0.102</i>	<i>0.059</i>	<i>0.016</i>
SC020M-020-C-SK-C	M2x0.4 (2mm Standard)	20	High Tensile Steel / Black Oxide	2.0	3.8	1.00	2.60	1.50	0.400
		<i>0.787</i>		<i>0.079</i>	<i>0.150</i>	<i>0.039</i>	<i>0.102</i>	<i>0.059</i>	<i>0.016</i>

# Indicates item not stocked at time of printing - Please enquire for lead time

Page 9 of 229

E&OE Pricing and all details subject to change without notice - Copyright Miniature Bearings Australia Pty Ltd

MBA Size Listings are a guide to sizes only and must not be solely relied on for critical design information.

## Screws - Cap - Socket - Alloy Steel

Part Number	Thread Size (C)	Length (L) mm	Material	Head Length (B Max.) mm	Head Diameter (A Max.) mm	Drive Depth (E) mm	Shank Diameter (C) mm	Hex Key (D) mm	Pitch mm
		<i>inches</i>		<i>inches</i>	<i>inches</i>	<i>inches</i>	<i>inches</i>	<i>inches</i>	<i>inches</i>
SC020M-025-C-SK-C	M2x0.4 (2mm Standard)	25	High Tensile Steel / Black Oxide	2.0	3.8	1.00	2.60	1.50	0.400
		<i>0.984</i>		<i>0.079</i>	<i>0.150</i>	<i>0.039</i>	<i>0.102</i>	<i>0.059</i>	<i>0.016</i>
# SC020M-030-C-SK-C	M2x0.4 (2mm Standard)	30	High Tensile Steel / Black Oxide	2.0	3.8	1.00	2.60	1.50	0.400
		<i>1.181</i>		<i>0.079</i>	<i>0.150</i>	<i>0.039</i>	<i>0.102</i>	<i>0.059</i>	<i>0.016</i>
# SC022C-003-C-SK-C	2-56 UNC (2.184mm)	3.2	High Tensile Steel / Black Oxide	2.2	3.6	0.97	2.59	1.98 (5/64)	0.454
		<i>0.126</i>		<i>0.087</i>	<i>0.142</i>	<i>0.038</i>	<i>0.102</i>		<i>0.018</i>
# SC022C-005-C-SK-C	2-56 UNC (2.184mm)	4.8	High Tensile Steel / Black Oxide	2.2	3.6	0.97	2.59	1.98 (5/64)	0.454
		<i>0.189</i>		<i>0.087</i>	<i>0.142</i>	<i>0.038</i>	<i>0.102</i>		<i>0.018</i>
# SC022C-006-C-SK-C	2-56 UNC (2.184mm)	6.4	High Tensile Steel / Black Oxide	2.2	3.6	0.97	2.59	1.98 (5/64)	0.454
		<i>0.252</i>		<i>0.087</i>	<i>0.142</i>	<i>0.038</i>	<i>0.102</i>		<i>0.018</i>
SC022C-007-C-SK-C	2-56 UNC (2.184mm)	7.9	High Tensile Steel / Black Oxide	2.2	3.6	0.97	2.59	1.98 (5/64)	0.454
		<i>0.311</i>		<i>0.087</i>	<i>0.142</i>	<i>0.038</i>	<i>0.102</i>		<i>0.018</i>
SC022C-010-C-SK-C	2-56 UNC (2.184mm)	9.5	High Tensile Steel / Black Oxide	2.2	3.6	0.97	2.59	1.98 (5/64)	0.454
		<i>0.374</i>		<i>0.087</i>	<i>0.142</i>	<i>0.038</i>	<i>0.102</i>		<i>0.018</i>

# Indicates item not stocked at time of printing - Please enquire for lead time

Page 10 of 229

E&OE Pricing and all details subject to change without notice - Copyright Miniature Bearings Australia Pty Ltd

MBA Size Listings are a guide to sizes only and must not be solely relied on for critical design information.

## Screws - Cap - Socket - Alloy Steel

Part Number	Thread Size (C)	Length (L) mm	Material	Head Length (B Max.) mm	Head Diameter (A Max.) mm	Drive Depth (E) mm	Shank Diameter (C) mm	Hex Key (D) mm	Pitch mm
		<i>inches</i>		<i>inches</i>	<i>inches</i>	<i>inches</i>	<i>inches</i>	<i>inches</i>	<i>inches</i>
SC022C-013-C-SK-C	2-56 UNC (2.184mm)	12.7	High Tensile Steel / Black Oxide	2.2	3.6	0.97	2.59	1.98 (5/64)	0.454
		<i>0.500</i>		<i>0.087</i>	<i>0.142</i>	<i>0.038</i>	<i>0.102</i>		<i>0.018</i>
# SC022C-016-C-SK-C	2-56 UNC (2.184mm)	15.9	High Tensile Steel / Black Oxide	2.2	3.6	0.97	2.59	1.98 (5/64)	0.454
		<i>0.626</i>		<i>0.087</i>	<i>0.142</i>	<i>0.038</i>	<i>0.102</i>		<i>0.018</i>
# SC022C-019-C-SK-C	2-56 UNC (2.184mm)	19.1	High Tensile Steel / Black Oxide	2.2	3.6	0.97	2.59	1.98 (5/64)	0.454
		<i>0.752</i>		<i>0.087</i>	<i>0.142</i>	<i>0.038</i>	<i>0.102</i>		<i>0.018</i>
# SC022C-022-C-SK-C	2-56 UNC (2.184mm)	22.2	High Tensile Steel / Black Oxide	2.2	3.6	0.97	2.59	1.98 (5/64)	0.454
		<i>0.874</i>		<i>0.087</i>	<i>0.142</i>	<i>0.038</i>	<i>0.102</i>		<i>0.018</i>
# SC022C-025-C-SK-C	2-56 UNC (2.184mm)	25.4	High Tensile Steel / Black Oxide	2.2	3.6	0.97	2.59	1.98 (5/64)	0.454
		<i>1.000</i>		<i>0.087</i>	<i>0.142</i>	<i>0.038</i>	<i>0.102</i>		<i>0.018</i>
# SC022C-032-C-SK-C	2-56 UNC (2.184mm)	31.8	High Tensile Steel / Black Oxide	2.2	3.6	0.97	2.59	1.98 (5/64)	0.454
		<i>1.252</i>		<i>0.087</i>	<i>0.142</i>	<i>0.038</i>	<i>0.102</i>		<i>0.018</i>
SC022C-038-C-SK-C	2-56 UNC (2.184mm)	38.1	High Tensile Steel / Black Oxide	2.2	3.6	0.97	2.59	1.98 (5/64)	0.454
		<i>1.500</i>		<i>0.087</i>	<i>0.142</i>	<i>0.038</i>	<i>0.102</i>		<i>0.018</i>

# Indicates item not stocked at time of printing - Please enquire for lead time

Page 11 of 229

E&OE Pricing and all details subject to change without notice - Copyright Miniature Bearings Australia Pty Ltd

MBA Size Listings are a guide to sizes only and must not be solely relied on for critical design information.

## Screws - Cap - Socket - Alloy Steel

Part Number	Thread Size (C)	Length (L) mm	Material	Head Length (B Max.) mm	Head Diameter (A Max.) mm	Drive Depth (E) mm	Shank Diameter (C) mm	Hex Key (D) mm	Pitch mm
		<i>inches</i>		<i>inches</i>	<i>inches</i>	<i>inches</i>	<i>inches</i>	<i>inches</i>	<i>inches</i>
# SC022F-003-C-SK-C	2-64 UNF (2.184mm)	3.2	High Tensile Steel / Black Oxide	2.2	3.6	0.97	2.59	1.98 (5/64)	0.397
		<i>0.126</i>		<i>0.087</i>	<i>0.142</i>	<i>0.038</i>	<i>0.102</i>		<i>0.016</i>
# SC022F-005-C-SK-C	2-64 UNF (2.184mm)	4.8	High Tensile Steel / Black Oxide	2.2	3.6	0.97	2.59	1.98 (5/64)	0.397
		<i>0.189</i>		<i>0.087</i>	<i>0.142</i>	<i>0.038</i>	<i>0.102</i>		<i>0.016</i>
# SC022F-006-C-SK-C	2-64 UNF (2.184mm)	6.4	High Tensile Steel / Black Oxide	2.2	3.6	0.97	2.59	1.98 (5/64)	0.397
		<i>0.252</i>		<i>0.087</i>	<i>0.142</i>	<i>0.038</i>	<i>0.102</i>		<i>0.016</i>
# SC022F-007-C-SK-C	2-64 UNF (2.184mm)	7.9	High Tensile Steel / Black Oxide	2.2	3.6	0.97	2.59	1.98 (5/64)	0.397
		<i>0.311</i>		<i>0.087</i>	<i>0.142</i>	<i>0.038</i>	<i>0.102</i>		<i>0.016</i>
# SC022F-010-C-SK-C	2-64 UNF (2.184mm)	9.5	High Tensile Steel / Black Oxide	2.2	3.6	0.97	2.59	1.98 (5/64)	0.397
		<i>0.374</i>		<i>0.087</i>	<i>0.142</i>	<i>0.038</i>	<i>0.102</i>		<i>0.016</i>
# SC022F-013-C-SK-C	2-64 UNF (2.184mm)	12.7	High Tensile Steel / Black Oxide	2.2	3.6	0.97	2.59	1.98 (5/64)	0.397
		<i>0.500</i>		<i>0.087</i>	<i>0.142</i>	<i>0.038</i>	<i>0.102</i>		<i>0.016</i>
# SC022F-016-C-SK-C	2-64 UNF (2.184mm)	15.9	High Tensile Steel / Black Oxide	2.2	3.6	0.97	2.59	1.98 (5/64)	0.397
		<i>0.626</i>		<i>0.087</i>	<i>0.142</i>	<i>0.038</i>	<i>0.102</i>		<i>0.016</i>

# Indicates item not stocked at time of printing - Please enquire for lead time

Page 12 of 229

E&OE Pricing and all details subject to change without notice - Copyright Miniature Bearings Australia Pty Ltd

MBA Size Listings are a guide to sizes only and must not be solely relied on for critical design information.

## Screws - Cap - Socket - Alloy Steel

Part Number	Thread Size (C)	Length (L) mm	Material	Head Length (B Max.) mm	Head Diameter (A Max.) mm	Drive Depth (E) mm	Shank Diameter (C) mm	Hex Key (D) mm	Pitch mm
		<i>inches</i>		<i>inches</i>	<i>inches</i>	<i>inches</i>	<i>inches</i>	<i>inches</i>	<i>inches</i>
# SC022F-019-C-SK-C	2-64 UNF (2.184mm)	19.1	High Tensile Steel / Black Oxide	2.2	3.6	0.97	2.59	1.98 (5/64)	0.397
		<i>0.752</i>		<i>0.087</i>	<i>0.142</i>	<i>0.038</i>	<i>0.102</i>		<i>0.016</i>
# SC022F-025-C-SK-C	2-64 UNF (2.184mm)	25.4	High Tensile Steel / Black Oxide	2.2	3.6	0.97	2.59	1.98 (5/64)	0.397
		<i>1.000</i>		<i>0.087</i>	<i>0.142</i>	<i>0.038</i>	<i>0.102</i>		<i>0.016</i>
SC025M-003-C-SK-C	M2.5x0.45 (2.5mm Standard)	3	High Tensile Steel / Black Oxide	2.5	4.5	1.10	3.10	2.00	0.450
		<i>0.118</i>		<i>0.098</i>	<i>0.177</i>	<i>0.043</i>	<i>0.122</i>	<i>0.079</i>	<i>0.018</i>
SC025M-004-C-SK-C	M2.5x0.45 (2.5mm Standard)	4	High Tensile Steel / Black Oxide	2.5	4.5	1.10	3.10	2.00	0.450
		<i>0.157</i>		<i>0.098</i>	<i>0.177</i>	<i>0.043</i>	<i>0.122</i>	<i>0.079</i>	<i>0.018</i>
SC025M-005-C-SK-C	M2.5x0.45 (2.5mm Standard)	5	High Tensile Steel / Black Oxide	2.5	4.5	1.10	3.10	2.00	0.450
		<i>0.197</i>		<i>0.098</i>	<i>0.177</i>	<i>0.043</i>	<i>0.122</i>	<i>0.079</i>	<i>0.018</i>
SC025M-006-C-SK-C	M2.5x0.45 (2.5mm Standard)	6	High Tensile Steel / Black Oxide	2.5	4.5	1.10	3.10	2.00	0.450
		<i>0.236</i>		<i>0.098</i>	<i>0.177</i>	<i>0.043</i>	<i>0.122</i>	<i>0.079</i>	<i>0.018</i>
SC025M-008-C-SK-C	M2.5x0.45 (2.5mm Standard)	8	High Tensile Steel / Black Oxide	2.5	4.5	1.10	3.10	2.00	0.450
		<i>0.315</i>		<i>0.098</i>	<i>0.177</i>	<i>0.043</i>	<i>0.122</i>	<i>0.079</i>	<i>0.018</i>

# Indicates item not stocked at time of printing - Please enquire for lead time

Page 13 of 229

E&OE Pricing and all details subject to change without notice - Copyright Miniature Bearings Australia Pty Ltd

MBA Size Listings are a guide to sizes only and must not be solely relied on for critical design information.

## Screws - Cap - Socket - Alloy Steel

Part Number	Thread Size (C)	Length (L) mm	Material	Head Length (B Max.) mm	Head Diameter (A Max.) mm	Drive Depth (E) mm	Shank Diameter (C) mm	Hex Key (D) mm	Pitch mm
		<i>inches</i>		<i>inches</i>	<i>inches</i>	<i>inches</i>	<i>inches</i>	<i>inches</i>	<i>inches</i>
SC025M-010-C-SK-C	M2.5x0.45 (2.5mm Standard)	10  <i>0.394</i>	High Tensile Steel / Black Oxide	2.5  <i>0.098</i>	4.5  <i>0.177</i>	1.10  <i>0.043</i>	3.10  <i>0.122</i>	2.00  <i>0.079</i>	0.450  <i>0.018</i>
# SC025M-012-C-SK-C	M2.5x0.45 (2.5mm Standard)	12  <i>0.472</i>	High Tensile Steel / Black Oxide	2.5  <i>0.098</i>	4.5  <i>0.177</i>	1.10  <i>0.043</i>	3.10  <i>0.122</i>	2.00  <i>0.079</i>	0.450  <i>0.018</i>
SC025M-016-C-SK-C	M2.5x0.45 (2.5mm Standard)	16  <i>0.630</i>	High Tensile Steel / Black Oxide	2.5  <i>0.098</i>	4.5  <i>0.177</i>	1.10  <i>0.043</i>	3.10  <i>0.122</i>	2.00  <i>0.079</i>	0.450  <i>0.018</i>
SC025M-020-C-SK-C	M2.5x0.45 (2.5mm Standard)	20  <i>0.787</i>	High Tensile Steel / Black Oxide	2.5  <i>0.098</i>	4.5  <i>0.177</i>	1.10  <i>0.043</i>	3.10  <i>0.122</i>	2.00  <i>0.079</i>	0.450  <i>0.018</i>
SC025M-025-C-SK-C	M2.5x0.45 (2.5mm Standard)	25  <i>0.984</i>	High Tensile Steel / Black Oxide	2.5  <i>0.098</i>	4.5  <i>0.177</i>	1.10  <i>0.043</i>	3.10  <i>0.122</i>	2.00  <i>0.079</i>	0.450  <i>0.018</i>
# SC025C-003-C-SK-C	3-48 UNC (2.515mm)	3.2  <i>0.126</i>	High Tensile Steel / Black Oxide	2.5  <i>0.098</i>	4.1  <i>0.161</i>	1.12  <i>0.044</i>	2.92  <i>0.115</i>	1.98 (5/64)  <i>0.079</i>	0.529  <i>0.021</i>
SC025C-005-C-SK-C	3-48 UNC (2.515mm)	4.8  <i>0.189</i>	High Tensile Steel / Black Oxide	2.5  <i>0.098</i>	4.1  <i>0.161</i>	1.12  <i>0.044</i>	2.92  <i>0.115</i>	1.98 (5/64)  <i>0.079</i>	0.529  <i>0.021</i>

# Indicates item not stocked at time of printing - Please enquire for lead time

Page 14 of 229

E&OE Pricing and all details subject to change without notice - Copyright Miniature Bearings Australia Pty Ltd

MBA Size Listings are a guide to sizes only and must not be solely relied on for critical design information.

## Screws - Cap - Socket - Alloy Steel

Part Number	Thread Size (C)	Length (L) mm	Material	Head Length (B Max.) mm	Head Diameter (A Max.) mm	Drive Depth (E) mm	Shank Diameter (C) mm	Hex Key (D) mm	Pitch mm
		<i>inches</i>		<i>inches</i>	<i>inches</i>	<i>inches</i>	<i>inches</i>	<i>inches</i>	<i>inches</i>
# SC025C-006-C-SK-C	3-48 UNC (2.515mm)	6.4	High Tensile Steel / Black Oxide	2.5	4.1	1.12	2.92	1.98 (5/64)	0.529
		<i>0.252</i>		<i>0.098</i>	<i>0.161</i>	<i>0.044</i>	<i>0.115</i>		<i>0.021</i>
# SC025C-007-C-SK-C	3-48 UNC (2.515mm)	7.9	High Tensile Steel / Black Oxide	2.5	4.1	1.12	2.92	1.98 (5/64)	0.529
		<i>0.311</i>		<i>0.098</i>	<i>0.161</i>	<i>0.044</i>	<i>0.115</i>		<i>0.021</i>
SC025C-010-C-SK-C	3-48 UNC (2.515mm)	9.5	High Tensile Steel / Black Oxide	2.5	4.1	1.12	2.92	1.98 (5/64)	0.529
		<i>0.374</i>		<i>0.098</i>	<i>0.161</i>	<i>0.044</i>	<i>0.115</i>		<i>0.021</i>
SC025C-013-C-SK-C	3-48 UNC (2.515mm)	12.7	High Tensile Steel / Black Oxide	2.5	4.1	1.12	2.92	1.98 (5/64)	0.529
		<i>0.500</i>		<i>0.098</i>	<i>0.161</i>	<i>0.044</i>	<i>0.115</i>		<i>0.021</i>
# SC025C-016-C-SK-C	3-48 UNC (2.515mm)	15.9	High Tensile Steel / Black Oxide	2.5	4.1	1.12	2.92	1.98 (5/64)	0.529
		<i>0.626</i>		<i>0.098</i>	<i>0.161</i>	<i>0.044</i>	<i>0.115</i>		<i>0.021</i>
# SC025C-019-C-SK-C	3-48 UNC (2.515mm)	19.1	High Tensile Steel / Black Oxide	2.5	4.1	1.12	2.92	1.98 (5/64)	0.529
		<i>0.752</i>		<i>0.098</i>	<i>0.161</i>	<i>0.044</i>	<i>0.115</i>		<i>0.021</i>
# SC025C-022-C-SK-C	3-48 UNC (2.515mm)	22.2	High Tensile Steel / Black Oxide	2.5	4.1	1.12	2.92	1.98 (5/64)	0.529
		<i>0.874</i>		<i>0.098</i>	<i>0.161</i>	<i>0.044</i>	<i>0.115</i>		<i>0.021</i>

# Indicates item not stocked at time of printing - Please enquire for lead time

Page 15 of 229

E&OE Pricing and all details subject to change without notice - Copyright Miniature Bearings Australia Pty Ltd

MBA Size Listings are a guide to sizes only and must not be solely relied on for critical design information.

## Screws - Cap - Socket - Alloy Steel

Part Number	Thread Size (C)	Length (L) mm	Material	Head Length (B Max.) mm	Head Diameter (A Max.) mm	Drive Depth (E) mm	Shank Diameter (C) mm	Hex Key (D) mm	Pitch mm
		<i>inches</i>		<i>inches</i>	<i>inches</i>	<i>inches</i>	<i>inches</i>	<i>inches</i>	<i>inches</i>
SC025C-025-C-SK-C	3-48 UNC (2.515mm)	25.4	High Tensile Steel / Black Oxide	2.5	4.1	1.12	2.92	1.98 (5/64)	0.529
		<i>1.000</i>		<i>0.098</i>	<i>0.161</i>	<i>0.044</i>	<i>0.115</i>		<i>0.021</i>
# SC025C-051-C-SK-C	3-48 UNC (2.515mm)	50.8	High Tensile Steel / Black Oxide	2.5	4.1	1.12	2.92	1.98 (5/64)	0.529
		<i>2.000</i>		<i>0.098</i>	<i>0.161</i>	<i>0.044</i>	<i>0.115</i>		<i>0.021</i>
# SC025F-003-C-SK-C	3-56 UNF (2.515mm)	3.2	High Tensile Steel / Black Oxide	2.5	4.1	1.12	2.92	1.98 (5/64)	
		<i>0.126</i>		<i>0.098</i>	<i>0.161</i>	<i>0.044</i>	<i>0.115</i>		
# SC025F-005-C-SK-C	3-56 UNF (2.515mm)	4.8	High Tensile Steel / Black Oxide	2.5	4.1	1.12	2.92	1.98 (5/64)	
		<i>0.189</i>		<i>0.098</i>	<i>0.161</i>	<i>0.044</i>	<i>0.115</i>		
# SC025F-006-C-SK-C	3-56 UNF (2.515mm)	6.4	High Tensile Steel / Black Oxide	2.5	4.1	1.12	2.92	1.98 (5/64)	
		<i>0.252</i>		<i>0.098</i>	<i>0.161</i>	<i>0.044</i>	<i>0.115</i>		
# SC025F-007-C-SK-C	3-56 UNF (2.515mm)	7.9	High Tensile Steel / Black Oxide	2.5	4.1	1.12	2.92	1.98 (5/64)	
		<i>0.311</i>		<i>0.098</i>	<i>0.161</i>	<i>0.044</i>	<i>0.115</i>		
# SC025F-010-C-SK-C	3-56 UNF (2.515mm)	9.5	High Tensile Steel / Black Oxide	2.5	4.1	1.12	2.92	1.98 (5/64)	
		<i>0.374</i>		<i>0.098</i>	<i>0.161</i>	<i>0.044</i>	<i>0.115</i>		

# Indicates item not stocked at time of printing - Please enquire for lead time

Page 16 of 229

E&OE Pricing and all details subject to change without notice - Copyright Miniature Bearings Australia Pty Ltd

MBA Size Listings are a guide to sizes only and must not be solely relied on for critical design information.



## Screws - Cap - Socket - Alloy Steel

Part Number	Thread Size (C)	Length (L) mm	Material	Head Length (B Max.) mm	Head Diameter (A Max.) mm	Drive Depth (E) mm	Shank Diameter (C) mm	Hex Key (D) mm	Pitch mm
		<i>inches</i>		<i>inches</i>	<i>inches</i>	<i>inches</i>	<i>inches</i>	<i>inches</i>	<i>inches</i>
# SC025F-013-C-SK-C	3-56 UNF (2.515mm)	12.7	High Tensile Steel / Black Oxide	2.5	4.1	1.12	2.92	1.98 (5/64)	
		<i>0.500</i>		<i>0.098</i>	<i>0.161</i>	<i>0.044</i>	<i>0.115</i>		
# SC025F-016-C-SK-C	3-56 UNF (2.515mm)	15.9	High Tensile Steel / Black Oxide	2.5	4.1	1.12	2.92	1.98 (5/64)	
		<i>0.626</i>		<i>0.098</i>	<i>0.161</i>	<i>0.044</i>	<i>0.115</i>		
# SC025F-019-C-SK-C	3-56 UNF (2.515mm)	19.1	High Tensile Steel / Black Oxide	2.5	4.1	1.12	2.92	1.98 (5/64)	
		<i>0.752</i>		<i>0.098</i>	<i>0.161</i>	<i>0.044</i>	<i>0.115</i>		
# SC025F-025-C-SK-C	3-56 UNF (2.515mm)	25.4	High Tensile Steel / Black Oxide	2.5	4.1	1.12	2.92	1.98 (5/64)	
		<i>1.000</i>		<i>0.098</i>	<i>0.161</i>	<i>0.044</i>	<i>0.115</i>		
SC026M-006-C-SK-C	M2.6x0.45 (2.6mm)	6	High Tensile Steel / Black Oxide	2.5	4.4	1.10	3.10	2.00	0.450
		<i>0.236</i>		<i>0.098</i>	<i>0.173</i>	<i>0.043</i>	<i>0.122</i>	<i>0.079</i>	<i>0.018</i>
SC026M-008-C-SK-C	M2.6x0.45 (2.6mm)	8	High Tensile Steel / Black Oxide	2.5	4.4	1.10	3.10	2.00	0.450
		<i>0.315</i>		<i>0.098</i>	<i>0.173</i>	<i>0.043</i>	<i>0.122</i>	<i>0.079</i>	<i>0.018</i>
SC026M-012-C-SK-C	M2.6x0.45 (2.6mm)	12	High Tensile Steel / Black Oxide	2.5	4.4	1.10	3.10	2.00	0.450
		<i>0.472</i>		<i>0.098</i>	<i>0.173</i>	<i>0.043</i>	<i>0.122</i>	<i>0.079</i>	<i>0.018</i>

# Indicates item not stocked at time of printing - Please enquire for lead time

Page 17 of 229

E&OE Pricing and all details subject to change without notice - Copyright Miniature Bearings Australia Pty Ltd

MBA Size Listings are a guide to sizes only and must not be solely relied on for critical design information.

## Screws - Cap - Socket - Alloy Steel

Part Number	Thread Size (C)	Length (L) mm	Material	Head Length (B Max.) mm	Head Diameter (A Max.) mm	Drive Depth (E) mm	Shank Diameter (C) mm	Hex Key (D) mm	Pitch mm
		<i>inches</i>		<i>inches</i>	<i>inches</i>	<i>inches</i>	<i>inches</i>	<i>inches</i>	<i>inches</i>
# SC028C-003-C-SK-C	4-40 UNC (2.845mm)	3.2	High Tensile Steel / Black Oxide	2.9	4.7	1.30	3.30	2.38 (3/32)	0.635
		<i>0.126</i>		<i>0.114</i>	<i>0.185</i>	<i>0.051</i>	<i>0.130</i>		<i>0.025</i>
SC028C-005-C-SK-C	4-40 UNC (2.845mm)	4.8	High Tensile Steel / Black Oxide	2.9	4.7	1.30	3.30	2.38 (3/32)	0.635
		<i>0.189</i>		<i>0.114</i>	<i>0.185</i>	<i>0.051</i>	<i>0.130</i>		<i>0.025</i>
SC028C-006-C-SK-C	4-40 UNC (2.845mm)	6.4	High Tensile Steel / Black Oxide	2.9	4.7	1.30	3.30	2.38 (3/32)	0.635
		<i>0.252</i>		<i>0.114</i>	<i>0.185</i>	<i>0.051</i>	<i>0.130</i>		<i>0.025</i>
# SC028C-007-C-SK-C	4-40 UNC (2.845mm)	7.9	High Tensile Steel / Black Oxide	2.9	4.7	1.30	3.30	2.38 (3/32)	0.635
		<i>0.311</i>		<i>0.114</i>	<i>0.185</i>	<i>0.051</i>	<i>0.130</i>		<i>0.025</i>
SC028C-010-C-SK-C	4-40 UNC (2.845mm)	9.5	High Tensile Steel / Black Oxide	2.9	4.7	1.30	3.30	2.38 (3/32)	0.635
		<i>0.374</i>		<i>0.114</i>	<i>0.185</i>	<i>0.051</i>	<i>0.130</i>		<i>0.025</i>
SC028C-013-C-SK-C	4-40 UNC (2.845mm)	12.7	High Tensile Steel / Black Oxide	2.9	4.7	1.30	3.30	2.38 (3/32)	0.635
		<i>0.500</i>		<i>0.114</i>	<i>0.185</i>	<i>0.051</i>	<i>0.130</i>		<i>0.025</i>
SC028C-016-C-SK-C	4-40 UNC (2.845mm)	15.9	High Tensile Steel / Black Oxide	2.9	4.7	1.30	3.30	2.38 (3/32)	0.635
		<i>0.626</i>		<i>0.114</i>	<i>0.185</i>	<i>0.051</i>	<i>0.130</i>		<i>0.025</i>

# Indicates item not stocked at time of printing - Please enquire for lead time

Page 18 of 229

E&OE Pricing and all details subject to change without notice - Copyright Miniature Bearings Australia Pty Ltd  
MBA Size Listings are a guide to sizes only and must not be solely relied on for critical design information.

## Screws - Cap - Socket - Alloy Steel

Part Number	Thread Size (C)	Length (L) mm	Material	Head Length (B Max.) mm	Head Diameter (A Max.) mm	Drive Depth (E) mm	Shank Diameter (C) mm	Hex Key (D) mm	Pitch mm
		<i>inches</i>		<i>inches</i>	<i>inches</i>	<i>inches</i>	<i>inches</i>	<i>inches</i>	<i>inches</i>
SC028C-019-C-SK-C	4-40 UNC (2.845mm)	19.1	High Tensile Steel / Black Oxide	2.9	4.7	1.30	3.30	2.38 (3/32)	0.635
		<i>0.752</i>		<i>0.114</i>	<i>0.185</i>	<i>0.051</i>	<i>0.130</i>		<i>0.025</i>
# SC028C-022-C-SK-C	4-40 UNC (2.845mm)	22.2	High Tensile Steel / Black Oxide	2.9	4.7	1.30	3.30	2.38 (3/32)	0.635
		<i>0.874</i>		<i>0.114</i>	<i>0.185</i>	<i>0.051</i>	<i>0.130</i>		<i>0.025</i>
# SC028C-025-C-SK-C	4-40 UNC (2.845mm)	25.4	High Tensile Steel / Black Oxide	2.9	4.7	1.30	3.30	2.38 (3/32)	0.635
		<i>1.000</i>		<i>0.114</i>	<i>0.185</i>	<i>0.051</i>	<i>0.130</i>		<i>0.025</i>
# SC028C-029-C-SK-C	4-40 UNC (2.845mm)	28.6	High Tensile Steel / Black Oxide	2.9	4.7	1.30	3.30	2.38 (3/32)	0.635
		<i>1.126</i>		<i>0.114</i>	<i>0.185</i>	<i>0.051</i>	<i>0.130</i>		<i>0.025</i>
SC028C-032-C-SK-C	4-40 UNC (2.845mm)	31.8	High Tensile Steel / Black Oxide	2.9	4.7	1.30	3.30	2.38 (3/32)	0.635
		<i>1.252</i>		<i>0.114</i>	<i>0.185</i>	<i>0.051</i>	<i>0.130</i>		<i>0.025</i>
SC028C-038-C-SK-C	4-40 UNC (2.845mm)	38.1	High Tensile Steel / Black Oxide	2.9	4.7	1.30	3.30	2.38 (3/32)	0.635
		<i>1.500</i>		<i>0.114</i>	<i>0.185</i>	<i>0.051</i>	<i>0.130</i>		<i>0.025</i>
# SC028C-044-C-SK-C	4-40 UNC (2.845mm)	44.4	High Tensile Steel / Black Oxide	2.9	4.7	1.30	3.30	2.38 (3/32)	0.635
		<i>1.748</i>		<i>0.114</i>	<i>0.185</i>	<i>0.051</i>	<i>0.130</i>		<i>0.025</i>

# Indicates item not stocked at time of printing - Please enquire for lead time

Page 19 of 229

E&OE Pricing and all details subject to change without notice - Copyright Miniature Bearings Australia Pty Ltd

MBA Size Listings are a guide to sizes only and must not be solely relied on for critical design information.

## Screws - Cap - Socket - Alloy Steel

Part Number	Thread Size (C)	Length (L) mm	Material	Head Length (B Max.) mm	Head Diameter (A Max.) mm	Drive Depth (E) mm	Shank Diameter (C) mm	Hex Key (D) mm	Pitch mm
		<i>inches</i>		<i>inches</i>	<i>inches</i>	<i>inches</i>	<i>inches</i>	<i>inches</i>	<i>inches</i>
SC028C-051-C-SK-C	4-40 UNC (2.845mm)	50.8	High Tensile Steel / Black Oxide	2.9	4.7	1.30	3.30	2.38 (3/32)	0.635
		<i>2.000</i>		<i>0.114</i>	<i>0.185</i>	<i>0.051</i>	<i>0.130</i>		<i>0.025</i>
# SC028C-076-C-SK-C	4-40 UNC (2.845mm)	76.2	High Tensile Steel / Black Oxide	2.9	4.7	1.30	3.30	2.38 (3/32)	0.635
		<i>3.000</i>		<i>0.114</i>	<i>0.185</i>	<i>0.051</i>	<i>0.130</i>		<i>0.025</i>
# SC028F-003-C-SK-C	4-48 UNF (2.845mm)	3.2	High Tensile Steel / Black Oxide	2.9	4.7	1.30	3.30	2.38 (3/32)	0.529
		<i>0.126</i>		<i>0.114</i>	<i>0.185</i>	<i>0.051</i>	<i>0.130</i>		<i>0.021</i>
# SC028F-005-C-SK-C	4-48 UNF (2.845mm)	4.8	High Tensile Steel / Black Oxide	2.9	4.7	1.30	3.30	2.38 (3/32)	0.529
		<i>0.189</i>		<i>0.114</i>	<i>0.185</i>	<i>0.051</i>	<i>0.130</i>		<i>0.021</i>
SC028F-006-C-SK-C	4-48 UNF (2.845mm)	6.4	High Tensile Steel / Black Oxide	2.9	4.7	1.30	3.30	2.38 (3/32)	0.529
		<i>0.252</i>		<i>0.114</i>	<i>0.185</i>	<i>0.051</i>	<i>0.130</i>		<i>0.021</i>
# SC028F-070-C-SK-C	4-48 UNF (2.845mm)	7.90	High Tensile Steel / Black Oxide	2.9	4.7	1.30	3.30	2.38 (3/32)	0.529
		<i>0.311</i>		<i>0.114</i>	<i>0.185</i>	<i>0.051</i>	<i>0.130</i>		<i>0.021</i>
SC028F-010-C-SK-C	4-48 UNF (2.845mm)	9.5	High Tensile Steel / Black Oxide	2.9	4.7	1.30	3.30	2.38 (3/32)	0.529
		<i>0.374</i>		<i>0.114</i>	<i>0.185</i>	<i>0.051</i>	<i>0.130</i>		<i>0.021</i>

# Indicates item not stocked at time of printing - Please enquire for lead time

Page 20 of 229

E&OE Pricing and all details subject to change without notice - Copyright Miniature Bearings Australia Pty Ltd

MBA Size Listings are a guide to sizes only and must not be solely relied on for critical design information.

## Screws - Cap - Socket - Alloy Steel

Part Number	Thread Size (C)	Length (L) mm	Material	Head Length (B Max.) mm	Head Diameter (A Max.) mm	Drive Depth (E) mm	Shank Diameter (C) mm	Hex Key (D) mm	Pitch mm
		<i>inches</i>		<i>inches</i>	<i>inches</i>	<i>inches</i>	<i>inches</i>	<i>inches</i>	<i>inches</i>
# SC028F-013-C-SK-C	4-48 UNF (2.845mm)	12.7	High Tensile Steel / Black Oxide	2.9	4.7	1.30	3.30	2.38 (3/32)	0.529
		<i>0.500</i>		<i>0.114</i>	<i>0.185</i>	<i>0.051</i>	<i>0.130</i>		<i>0.021</i>
# SC028F-016-C-SK-C	4-48 UNF (2.845mm)	15.9	High Tensile Steel / Black Oxide	2.9	4.7	1.30	3.30	2.38 (3/32)	0.529
		<i>0.626</i>		<i>0.114</i>	<i>0.185</i>	<i>0.051</i>	<i>0.130</i>		<i>0.021</i>
# SC028F-019-C-SK-C	4-48 UNF (2.845mm)	19.1	High Tensile Steel / Black Oxide	2.9	4.7	1.30	3.30	2.38 (3/32)	0.529
		<i>0.752</i>		<i>0.114</i>	<i>0.185</i>	<i>0.051</i>	<i>0.130</i>		<i>0.021</i>
# SC028F-022-C-SK-C	4-48 UNF (2.845mm)	22.2	High Tensile Steel / Black Oxide	2.9	4.7	1.30	3.30	2.38 (3/32)	0.529
		<i>0.874</i>		<i>0.114</i>	<i>0.185</i>	<i>0.051</i>	<i>0.130</i>		<i>0.021</i>
SC028F-025-C-SK-C	4-48 UNF (2.845mm)	25.4	High Tensile Steel / Black Oxide	2.9	4.7	1.30	3.30	2.38 (3/32)	0.529
		<i>1.000</i>		<i>0.114</i>	<i>0.185</i>	<i>0.051</i>	<i>0.130</i>		<i>0.021</i>
# SC028F-032-C-SK-C	4-48 UNF (2.845mm)	31.8	High Tensile Steel / Black Oxide	2.9	4.7	1.30	3.30	2.38 (3/32)	0.529
		<i>1.252</i>		<i>0.114</i>	<i>0.185</i>	<i>0.051</i>	<i>0.130</i>		<i>0.021</i>
# SC028F-038-C-SK-C	4-48 UNF (2.845mm)	38.1	High Tensile Steel / Black Oxide	2.9	4.7	1.30	3.30	2.38 (3/32)	0.529
		<i>1.500</i>		<i>0.114</i>	<i>0.185</i>	<i>0.051</i>	<i>0.130</i>		<i>0.021</i>

# Indicates item not stocked at time of printing - Please enquire for lead time

Page 21 of 229

E&OE Pricing and all details subject to change without notice - Copyright Miniature Bearings Australia Pty Ltd

MBA Size Listings are a guide to sizes only and must not be solely relied on for critical design information.

## Screws - Cap - Socket - Alloy Steel

Part Number	Thread Size (C)	Length (L) mm	Material	Head Length (B Max.) mm	Head Diameter (A Max.) mm	Drive Depth (E) mm	Shank Diameter (C) mm	Hex Key (D) mm	Pitch mm
		<i>inches</i>		<i>inches</i>	<i>inches</i>	<i>inches</i>	<i>inches</i>	<i>inches</i>	<i>inches</i>
SC030M-004-C-SK-C	M3x0.5 (3mm Standard)	4	High Tensile Steel / Black Oxide	3.0	5.5	1.30	3.60	2.50	0.500
		<i>0.157</i>		<i>0.118</i>	<i>0.217</i>	<i>0.051</i>	<i>0.142</i>	<i>0.098</i>	<i>0.020</i>
SC030M-005-C-SK-C	M3x0.5 (3mm Standard)	5	High Tensile Steel / Black Oxide	3.0	5.5	1.30	3.60	2.50	0.500
		<i>0.197</i>		<i>0.118</i>	<i>0.217</i>	<i>0.051</i>	<i>0.142</i>	<i>0.098</i>	<i>0.020</i>
SC030M-006-C-SK-C	M3x0.5 (3mm Standard)	6	High Tensile Steel / Black Oxide	3.0	5.5	1.30	3.60	2.50	0.500
		<i>0.236</i>		<i>0.118</i>	<i>0.217</i>	<i>0.051</i>	<i>0.142</i>	<i>0.098</i>	<i>0.020</i>
SC030M-008-C-SK-C	M3x0.5 (3mm Standard)	8	High Tensile Steel / Black Oxide	3.0	5.5	1.30	3.60	2.50	0.500
		<i>0.315</i>		<i>0.118</i>	<i>0.217</i>	<i>0.051</i>	<i>0.142</i>	<i>0.098</i>	<i>0.020</i>
SC030M-010-C-SK-C	M3x0.5 (3mm Standard)	10	High Tensile Steel / Black Oxide	3.0	5.5	1.30	3.60	2.50	0.500
		<i>0.394</i>		<i>0.118</i>	<i>0.217</i>	<i>0.051</i>	<i>0.142</i>	<i>0.098</i>	<i>0.020</i>
SC030M-012-C-SK-C	M3x0.5 (3mm Standard)	12	High Tensile Steel / Black Oxide	3.0	5.5	1.30	3.60	2.50	0.500
		<i>0.472</i>		<i>0.118</i>	<i>0.217</i>	<i>0.051</i>	<i>0.142</i>	<i>0.098</i>	<i>0.020</i>
# SC030M-014-C-SK-C	M3x0.5 (3mm Standard)	14	High Tensile Steel / Black Oxide	3.0	5.5	1.30	3.60	2.50	0.500
		<i>0.551</i>		<i>0.118</i>	<i>0.217</i>	<i>0.051</i>	<i>0.142</i>	<i>0.098</i>	<i>0.020</i>

# Indicates item not stocked at time of printing - Please enquire for lead time

Page 22 of 229

E&OE Pricing and all details subject to change without notice - Copyright Miniature Bearings Australia Pty Ltd

MBA Size Listings are a guide to sizes only and must not be solely relied on for critical design information.

## Screws - Cap - Socket - Alloy Steel

Part Number	Thread Size (C)	Length (L) mm	Material	Head Length (B Max.) mm	Head Diameter (A Max.) mm	Drive Depth (E) mm	Shank Diameter (C) mm	Hex Key (D) mm	Pitch mm
		<i>inches</i>		<i>inches</i>	<i>inches</i>	<i>inches</i>	<i>inches</i>	<i>inches</i>	<i>inches</i>
SC030M-016-C-SK-C	M3x0.5 (3mm Standard)	16	High Tensile Steel / Black Oxide	3.0	5.5	1.30	3.60	2.50	0.500
		<i>0.630</i>		<i>0.118</i>	<i>0.217</i>	<i>0.051</i>	<i>0.142</i>	<i>0.098</i>	<i>0.020</i>
SC030M-020-C-SK-C	M3x0.5 (3mm Standard)	20	High Tensile Steel / Black Oxide	3.0	5.5	1.30	3.60	2.50	0.500
		<i>0.787</i>		<i>0.118</i>	<i>0.217</i>	<i>0.051</i>	<i>0.142</i>	<i>0.098</i>	<i>0.020</i>
SC030M-025-C-SK-C	M3x0.5 (3mm Standard)	25	High Tensile Steel / Black Oxide	3.0	5.5	1.30	3.60	2.50	0.500
		<i>0.984</i>		<i>0.118</i>	<i>0.217</i>	<i>0.051</i>	<i>0.142</i>	<i>0.098</i>	<i>0.020</i>
SC030M-030-C-SK-C	M3x0.5 (3mm Standard)	30	High Tensile Steel / Black Oxide	3.0	5.5	1.30	3.60	2.50	0.500
		<i>1.181</i>		<i>0.118</i>	<i>0.217</i>	<i>0.051</i>	<i>0.142</i>	<i>0.098</i>	<i>0.020</i>
SC030M-035-C-SK-C	M3x0.5 (3mm Standard)	35	High Tensile Steel / Black Oxide	3.0	5.5	1.30	3.60	2.50	0.500
		<i>1.378</i>		<i>0.118</i>	<i>0.217</i>	<i>0.051</i>	<i>0.142</i>	<i>0.098</i>	<i>0.020</i>
SC030M-040-C-SK-C	M3x0.5 (3mm Standard)	40	High Tensile Steel / Black Oxide	3.0	5.5	1.30	3.60	2.50	0.500
		<i>1.575</i>		<i>0.118</i>	<i>0.217</i>	<i>0.051</i>	<i>0.142</i>	<i>0.098</i>	<i>0.020</i>
# SC030M-045-C-SK-C	M3x0.5 (3mm Standard)	45	High Tensile Steel / Black Oxide	3.0	5.5	1.30	3.60	2.50	0.500
		<i>1.772</i>		<i>0.118</i>	<i>0.217</i>	<i>0.051</i>	<i>0.142</i>	<i>0.098</i>	<i>0.020</i>

# Indicates item not stocked at time of printing - Please enquire for lead time

Page 23 of 229

E&OE Pricing and all details subject to change without notice - Copyright Miniature Bearings Australia Pty Ltd

MBA Size Listings are a guide to sizes only and must not be solely relied on for critical design information.

## Screws - Cap - Socket - Alloy Steel

Part Number	Thread Size (C)	Length (L) mm	Material	Head Length (B Max.) mm	Head Diameter (A Max.) mm	Drive Depth (E) mm	Shank Diameter (C) mm	Hex Key (D) mm	Pitch mm
		<i>inches</i>		<i>inches</i>	<i>inches</i>	<i>inches</i>	<i>inches</i>	<i>inches</i>	<i>inches</i>
SC030M-050-C-SK-C	M3x0.5 (3mm Standard)	50	High Tensile Steel / Black Oxide	3.0	5.5	1.30	3.60	2.50	0.500
		<i>1.969</i>		<i>0.118</i>	<i>0.217</i>	<i>0.051</i>	<i>0.142</i>	<i>0.098</i>	<i>0.020</i>
SC030M-060-C-SK-C	M3x0.5 (3mm Standard)	60	High Tensile Steel / Black Oxide	3.0	5.5	1.30	3.60	2.50	0.500
		<i>2.362</i>		<i>0.118</i>	<i>0.217</i>	<i>0.051</i>	<i>0.142</i>	<i>0.098</i>	<i>0.020</i>
# SC030M-065-C-SK-C	M3x0.5 (3mm Standard)	65	High Tensile Steel / Black Oxide	3.0	5.5	1.30	3.60	2.50	0.500
		<i>2.559</i>		<i>0.118</i>	<i>0.217</i>	<i>0.051</i>	<i>0.142</i>	<i>0.098</i>	<i>0.020</i>
# SC030M-070-C-SK-C	M3x0.5 (3mm Standard)	70	High Tensile Steel / Black Oxide	3.0	5.5	1.30	3.60	2.50	0.500
		<i>2.756</i>		<i>0.118</i>	<i>0.217</i>	<i>0.051</i>	<i>0.142</i>	<i>0.098</i>	<i>0.020</i>
# SC030M-075-C-SK-C	M3x0.5 (3mm Standard)	75	High Tensile Steel / Black Oxide	3.0	5.5	1.30	3.60	2.50	0.500
		<i>2.953</i>		<i>0.118</i>	<i>0.217</i>	<i>0.051</i>	<i>0.142</i>	<i>0.098</i>	<i>0.020</i>
# SC030M-080-C-SK-C	M3x0.5 (3mm Standard)	80	High Tensile Steel / Black Oxide	3.0	5.5	1.30	3.60	2.50	0.500
		<i>3.150</i>		<i>0.118</i>	<i>0.217</i>	<i>0.051</i>	<i>0.142</i>	<i>0.098</i>	<i>0.020</i>
# SC032C-003-C-SK-C	5-40 UNC (3.175mm)	3.2	High Tensile Steel / Black Oxide	3.2	5.2	1.45	3.68	6.35 (1/4)	0.635
		<i>0.126</i>		<i>0.126</i>	<i>0.205</i>	<i>0.057</i>	<i>0.145</i>		<i>0.025</i>

# Indicates item not stocked at time of printing - Please enquire for lead time

Page 24 of 229

E&OE Pricing and all details subject to change without notice - Copyright Miniature Bearings Australia Pty Ltd

MBA Size Listings are a guide to sizes only and must not be solely relied on for critical design information.



## Screws - Cap - Socket - Alloy Steel

Part Number	Thread Size (C)	Length (L) mm	Material	Head Length (B Max.) mm	Head Diameter (A Max.) mm	Drive Depth (E) mm	Shank Diameter (C) mm	Hex Key (D) mm	Pitch mm
		<i>inches</i>		<i>inches</i>	<i>inches</i>	<i>inches</i>	<i>inches</i>	<i>inches</i>	<i>inches</i>
# SC032C-005-C-SK-C	5-40 UNC (3.175mm)	4.8	High Tensile Steel / Black Oxide	3.2	5.2	1.45	3.68	2.38 (3/32)	0.635
		<i>0.189</i>		<i>0.126</i>	<i>0.205</i>	<i>0.057</i>	<i>0.145</i>		<i>0.025</i>
# SC032C-006-C-SK-C	5-40 UNC (3.175mm)	6.4	High Tensile Steel / Black Oxide	3.2	5.2	1.45	3.68	2.38 (3/32)	0.635
		<i>0.252</i>		<i>0.126</i>	<i>0.205</i>	<i>0.057</i>	<i>0.145</i>		<i>0.025</i>
# SC032C-007-C-SK-C	5-40 UNC (3.175mm)	7.9	High Tensile Steel / Black Oxide	3.2	5.2	1.45	3.68	2.38 (3/32)	0.635
		<i>0.311</i>		<i>0.126</i>	<i>0.205</i>	<i>0.057</i>	<i>0.145</i>		<i>0.025</i>
SC032C-010-C-SK-C	5-40 UNC (3.175mm)	9.5	High Tensile Steel / Black Oxide	3.2	5.2	1.45	3.68	2.38 (3/32)	0.635
		<i>0.374</i>		<i>0.126</i>	<i>0.205</i>	<i>0.057</i>	<i>0.145</i>		<i>0.025</i>
SC032C-013-C-SK-C	5-40 UNC (3.175mm)	12.7	High Tensile Steel / Black Oxide	3.2	5.2	1.45	3.68	2.38 (3/32)	0.635
		<i>0.500</i>		<i>0.126</i>	<i>0.205</i>	<i>0.057</i>	<i>0.145</i>		<i>0.025</i>
SC032C-016-C-SK-C	5-40 UNC (3.175mm)	15.9	High Tensile Steel / Black Oxide	3.2	5.2	1.45	3.68	2.38 (3/32)	0.635
		<i>0.626</i>		<i>0.126</i>	<i>0.205</i>	<i>0.057</i>	<i>0.145</i>		<i>0.025</i>
SC032C-019-C-SK-C	5-40 UNC (3.175mm)	19.1	High Tensile Steel / Black Oxide	3.2	5.2	1.45	3.68	2.38 (3/32)	0.635
		<i>0.752</i>		<i>0.126</i>	<i>0.205</i>	<i>0.057</i>	<i>0.145</i>		<i>0.025</i>

# Indicates item not stocked at time of printing - Please enquire for lead time

Page 25 of 229

E&OE Pricing and all details subject to change without notice - Copyright Miniature Bearings Australia Pty Ltd

MBA Size Listings are a guide to sizes only and must not be solely relied on for critical design information.

## Screws - Cap - Socket - Alloy Steel

Part Number	Thread Size (C)	Length (L) mm	Material	Head Length (B Max.) mm	Head Diameter (A Max.) mm	Drive Depth (E) mm	Shank Diameter (C) mm	Hex Key (D) mm	Pitch mm
		<i>inches</i>		<i>inches</i>	<i>inches</i>	<i>inches</i>	<i>inches</i>	<i>inches</i>	<i>inches</i>
SC032C-022-C-SK-C	5-40 UNC (3.175mm)	22.2	High Tensile Steel / Black Oxide	3.2	5.2	1.45	3.68	2.38 (3/32)	0.635
		<i>0.874</i>		<i>0.126</i>	<i>0.205</i>	<i>0.057</i>	<i>0.145</i>		<i>0.025</i>
SC032C-025-C-SK-C	5-40 UNC (3.175mm)	25.4	High Tensile Steel / Black Oxide	3.2	5.2	1.45	3.68	2.38 (3/32)	0.635
		<i>1.000</i>		<i>0.126</i>	<i>0.205</i>	<i>0.057</i>	<i>0.145</i>		<i>0.025</i>
SC032C-032-C-SK-C	5-40 UNC (3.175mm)	31.8	High Tensile Steel / Black Oxide	3.2	5.2	1.45	3.68	2.38 (3/32)	0.635
		<i>1.252</i>		<i>0.126</i>	<i>0.205</i>	<i>0.057</i>	<i>0.145</i>		<i>0.025</i>
# SC032C-038-C-SK-C	5-40 UNC (3.175mm)	38.1	High Tensile Steel / Black Oxide	3.2	5.2	1.45	3.68	2.38 (3/32)	0.635
		<i>1.500</i>		<i>0.126</i>	<i>0.205</i>	<i>0.057</i>	<i>0.145</i>		<i>0.025</i>
# SC032C-045-C-SK-C	5-40 UNC (3.175mm)	44.5	High Tensile Steel / Black Oxide	3.2	5.2	1.45	3.68	2.38 (3/32)	0.635
		<i>1.752</i>		<i>0.126</i>	<i>0.205</i>	<i>0.057</i>	<i>0.145</i>		<i>0.025</i>
# SC032C-051-C-SK-C	5-40 UNC (3.175mm)	50.8	High Tensile Steel / Black Oxide	3.2	5.2	1.45	3.68	2.38 (3/32)	0.635
		<i>2.000</i>		<i>0.126</i>	<i>0.205</i>	<i>0.057</i>	<i>0.145</i>		<i>0.025</i>
# SC032C-064-C-SK-C	5-40 UNC (3.175mm)	63.5	High Tensile Steel / Black Oxide	3.2	5.2	1.45	3.68	2.38 (3/32)	0.635
		<i>2.500</i>		<i>0.126</i>	<i>0.205</i>	<i>0.057</i>	<i>0.145</i>		<i>0.025</i>

# Indicates item not stocked at time of printing - Please enquire for lead time

Page 26 of 229

E&OE Pricing and all details subject to change without notice - Copyright Miniature Bearings Australia Pty Ltd  
MBA Size Listings are a guide to sizes only and must not be solely relied on for critical design information.

## Screws - Cap - Socket - Alloy Steel

Part Number	Thread Size (C)	Length (L) mm	Material	Head Length (B Max.) mm	Head Diameter (A Max.) mm	Drive Depth (E) mm	Shank Diameter (C) mm	Hex Key (D) mm	Pitch mm
		<i>inches</i>		<i>inches</i>	<i>inches</i>	<i>inches</i>	<i>inches</i>	<i>inches</i>	<i>inches</i>
# SC032C-076-C-SK-C	5-40 UNC (3.175mm)	76.2	High Tensile Steel / Black Oxide	3.2	5.2	1.45	3.68	2.38 (3/32)	0.635
		<i>3.000</i>		<i>0.126</i>	<i>0.205</i>	<i>0.057</i>	<i>0.145</i>		<i>0.025</i>
# SC032W-007-C-SK-C	1/8-40 BSW (3.175mm)	7.9	High Tensile Steel / Black Oxide	3.2	5.2	1.45	3.68	2.38 (3/32)	0.635
		<i>0.311</i>		<i>0.126</i>	<i>0.205</i>	<i>0.057</i>	<i>0.145</i>		<i>0.025</i>
SC032W-010-C-SK-C	1/8-40 BSW (3.175mm)	9.5	High Tensile Steel / Black Oxide	3.2	5.2	1.45	3.68	2.38 (3/32)	0.635
		<i>0.374</i>		<i>0.126</i>	<i>0.205</i>	<i>0.057</i>	<i>0.145</i>		<i>0.025</i>
# SC032W-013-C-SK-C	1/8-40 BSW (3.175mm)	12.7	High Tensile Steel / Black Oxide	3.2	5.2	1.45	3.68	2.38 (3/32)	0.635
		<i>0.500</i>		<i>0.126</i>	<i>0.205</i>	<i>0.057</i>	<i>0.145</i>		<i>0.025</i>
# SC032W-016-C-SK-C	1/8-40 BSW (3.175mm)	15.9	High Tensile Steel / Black Oxide	3.2	5.2	1.45	3.68	2.38 (3/32)	0.635
		<i>0.626</i>		<i>0.126</i>	<i>0.205</i>	<i>0.057</i>	<i>0.145</i>		<i>0.025</i>
# SC032W-019-C-SK-C	1/8-40 BSW (3.175mm)	19.1	High Tensile Steel / Black Oxide	3.2	5.2	1.45	3.68	2.38 (3/32)	0.635
		<i>0.752</i>		<i>0.126</i>	<i>0.205</i>	<i>0.057</i>	<i>0.145</i>		<i>0.025</i>
# SC032W-022-C-SK-C	1/8-40 BSW (3.175mm)	22.2	High Tensile Steel / Black Oxide	3.2	5.2	1.45	3.68	2.38 (3/32)	0.635
		<i>0.874</i>		<i>0.126</i>	<i>0.205</i>	<i>0.057</i>	<i>0.145</i>		<i>0.025</i>

# Indicates item not stocked at time of printing - Please enquire for lead time

Page 27 of 229

E&OE Pricing and all details subject to change without notice - Copyright Miniature Bearings Australia Pty Ltd  
MBA Size Listings are a guide to sizes only and must not be solely relied on for critical design information.

## Screws - Cap - Socket - Alloy Steel

Part Number	Thread Size (C)	Length (L) mm	Material	Head Length (B Max.) mm	Head Diameter (A Max.) mm	Drive Depth (E) mm	Shank Diameter (C) mm	Hex Key (D) mm	Pitch mm
		<i>inches</i>		<i>inches</i>	<i>inches</i>	<i>inches</i>	<i>inches</i>	<i>inches</i>	<i>inches</i>
# SC032W-025-C-SK-C	1/8-40 BSW (3.175mm)	25.4	High Tensile Steel / Black Oxide	3.2	5.2	1.45	3.68	2.38 (3/32)	0.635
		<i>1.000</i>		<i>0.126</i>	<i>0.205</i>	<i>0.057</i>	<i>0.145</i>		<i>0.025</i>
SC032W-032-C-SK-C	1/8-40 BSW (3.175mm)	31.8	High Tensile Steel / Black Oxide	3.2	5.2	1.45	3.68	2.38 (3/32)	0.635
		<i>1.252</i>		<i>0.126</i>	<i>0.205</i>	<i>0.057</i>	<i>0.145</i>		<i>0.025</i>
# SC032F-006-C-SK-C	5-44 UNF (3.175mm)	6.4	High Tensile Steel / Black Oxide	3.2	5.2	1.45	3.68	2.38 (3/32)	0.577
		<i>0.252</i>		<i>0.126</i>	<i>0.205</i>	<i>0.057</i>	<i>0.145</i>		<i>0.023</i>
# SC032F-010-C-SK-C	5-44 UNF (3.175mm)	9.5	High Tensile Steel / Black Oxide	3.2	5.2	1.45	3.68	2.38 (3/32)	0.577
		<i>0.374</i>		<i>0.126</i>	<i>0.205</i>	<i>0.057</i>	<i>0.145</i>		<i>0.023</i>
SC032F-013-C-SK-C	5-44 UNF (3.175mm)	12.7	High Tensile Steel / Black Oxide	3.2	5.2	1.45	3.68	2.38 (3/32)	0.577
		<i>0.500</i>		<i>0.126</i>	<i>0.205</i>	<i>0.057</i>	<i>0.145</i>		<i>0.023</i>
# SC032F-016-C-SK-C	5-44 UNF (3.175mm)	15.9	High Tensile Steel / Black Oxide	3.2	5.2	1.45	3.68	2.38 (3/32)	0.577
		<i>0.626</i>		<i>0.126</i>	<i>0.205</i>	<i>0.057</i>	<i>0.145</i>		<i>0.023</i>
# SC032F-019-C-SK-C	5-44 UNF (3.175mm)	19.1	High Tensile Steel / Black Oxide	3.2	5.2	1.45	3.68	2.38 (3/32)	0.577
		<i>0.752</i>		<i>0.126</i>	<i>0.205</i>	<i>0.057</i>	<i>0.145</i>		<i>0.023</i>

# Indicates item not stocked at time of printing - Please enquire for lead time

Page 28 of 229

E&OE Pricing and all details subject to change without notice - Copyright Miniature Bearings Australia Pty Ltd

MBA Size Listings are a guide to sizes only and must not be solely relied on for critical design information.

## Screws - Cap - Socket - Alloy Steel

Part Number	Thread Size (C)	Length (L) mm	Material	Head Length (B Max.) mm	Head Diameter (A Max.) mm	Drive Depth (E) mm	Shank Diameter (C) mm	Hex Key (D) mm	Pitch mm
		<i>inches</i>		<i>inches</i>	<i>inches</i>	<i>inches</i>	<i>inches</i>	<i>inches</i>	<i>inches</i>
# SC032F-022-C-SK-C	5-44 UNF (3.175mm)	22.2	High Tensile Steel / Black Oxide	3.2	5.2	1.45	3.68	2.38 (3/32)	0.577
		<i>0.874</i>		<i>0.126</i>	<i>0.205</i>	<i>0.057</i>	<i>0.145</i>		<i>0.023</i>
# SC032F-025-C-SK-C	5-44 UNF (3.175mm)	25.4	High Tensile Steel / Black Oxide	3.2	5.2	1.45	3.68	2.38 (3/32)	0.577
		<i>1.000</i>		<i>0.126</i>	<i>0.205</i>	<i>0.057</i>	<i>0.145</i>		<i>0.023</i>
SC035M-006-C-SK-C	M3.5x0.6 (3.5mm Standard)	6	High Tensile Steel / Black Oxide	3.4	6.0	1.50	4.00	2.50	0.600
		<i>0.236</i>		<i>0.134</i>	<i>0.236</i>	<i>0.059</i>	<i>0.157</i>	<i>0.098</i>	<i>0.024</i>
SC035M-008-C-SK-C	M3.5x0.6 (3.5mm Standard)	8	High Tensile Steel / Black Oxide	3.4	6.0	1.50	4.00	2.50	0.600
		<i>0.315</i>		<i>0.134</i>	<i>0.236</i>	<i>0.059</i>	<i>0.157</i>	<i>0.098</i>	<i>0.024</i>
# SC035M-010-C-SK-C	M3.5x0.6 (3.5mm Standard)	10	High Tensile Steel / Black Oxide	3.4	6.0	1.50	4.00	2.50	0.600
		<i>0.394</i>		<i>0.134</i>	<i>0.236</i>	<i>0.059</i>	<i>0.157</i>	<i>0.098</i>	<i>0.024</i>
SC035M-012-C-SK-C	M3.5x0.6 (3.5mm Standard)	12	High Tensile Steel / Black Oxide	3.4	6.0	1.50	4.00	2.50	0.600
		<i>0.472</i>		<i>0.134</i>	<i>0.236</i>	<i>0.059</i>	<i>0.157</i>	<i>0.098</i>	<i>0.024</i>
SC035M-016-C-SK-C	M3.5x0.6 (3.5mm Standard)	16	High Tensile Steel / Black Oxide	3.4	6.0	1.50	4.00	2.50	0.600
		<i>0.630</i>		<i>0.134</i>	<i>0.236</i>	<i>0.059</i>	<i>0.157</i>	<i>0.098</i>	<i>0.024</i>

# Indicates item not stocked at time of printing - Please enquire for lead time

Page 29 of 229

E&OE Pricing and all details subject to change without notice - Copyright Miniature Bearings Australia Pty Ltd

MBA Size Listings are a guide to sizes only and must not be solely relied on for critical design information.

## Screws - Cap - Socket - Alloy Steel

Part Number	Thread Size (C)	Length (L) mm	Material	Head Length (B Max.) mm	Head Diameter (A Max.) mm	Drive Depth (E) mm	Shank Diameter (C) mm	Hex Key (D) mm	Pitch mm
		<i>inches</i>		<i>inches</i>	<i>inches</i>	<i>inches</i>	<i>inches</i>	<i>inches</i>	<i>inches</i>
SC035M-020-C-SK-C	M3.5x0.6 (3.5mm Standard)	20  <i>0.787</i>	High Tensile Steel / Black Oxide	3.4  <i>0.134</i>	6.0  <i>0.236</i>	1.50  <i>0.059</i>	4.00  <i>0.157</i>	2.50  <i>0.098</i>	0.600  <i>0.024</i>
SC035M-025-C-SK-C	M3.5x0.6 (3.5mm Standard)	25  <i>0.984</i>	High Tensile Steel / Black Oxide	3.4  <i>0.134</i>	6.0  <i>0.236</i>	1.50  <i>0.059</i>	4.00  <i>0.157</i>	2.50  <i>0.098</i>	0.600  <i>0.024</i>
SC035M-030-C-SK-C	M3.5x0.6 (3.5mm Standard)	30  <i>1.181</i>	High Tensile Steel / Black Oxide	3.4  <i>0.134</i>	6.0  <i>0.236</i>	1.50  <i>0.059</i>	4.00  <i>0.157</i>	2.50  <i>0.098</i>	0.600  <i>0.024</i>
SC035M-050-C-SK-C	M3.5x0.6 (3.5mm Standard)	50  <i>1.969</i>	High Tensile Steel / Black Oxide	3.4  <i>0.134</i>	6.0  <i>0.236</i>	1.50  <i>0.059</i>	4.00  <i>0.157</i>	2.50  <i>0.098</i>	0.600  <i>0.024</i>
# SC035C-003-C-SK-C	6-32 UNC (3.5mm)	3.2  <i>0.126</i>	High Tensile Steel / Black Oxide	3.5  <i>0.138</i>	5.8  <i>0.228</i>	1.63  <i>0.064</i>	4.01  <i>0.158</i>	2.78 (7/64)  <i>0.031</i>	0.794  <i>0.031</i>
SC035C-005-C-SK-C	6-32 UNC (3.5mm)	4.8  <i>0.189</i>	High Tensile Steel / Black Oxide	3.5  <i>0.138</i>	5.8  <i>0.228</i>	1.63  <i>0.064</i>	4.01  <i>0.158</i>	2.78 (7/64)  <i>0.031</i>	0.794  <i>0.031</i>
SC035C-006-C-SK-C	6-32 UNC (3.5mm)	6.4  <i>0.252</i>	High Tensile Steel / Black Oxide	3.5  <i>0.138</i>	5.8  <i>0.228</i>	1.63  <i>0.064</i>	4.01  <i>0.158</i>	2.78 (7/64)  <i>0.031</i>	0.794  <i>0.031</i>

# Indicates item not stocked at time of printing - Please enquire for lead time

Page 30 of 229

E&OE Pricing and all details subject to change without notice - Copyright Miniature Bearings Australia Pty Ltd

MBA Size Listings are a guide to sizes only and must not be solely relied on for critical design information.

## Screws - Cap - Socket - Alloy Steel

Part Number	Thread Size (C)	Length (L) mm	Material	Head Length (B Max.) mm	Head Diameter (A Max.) mm	Drive Depth (E) mm	Shank Diameter (C) mm	Hex Key (D) mm	Pitch mm
		<i>inches</i>		<i>inches</i>	<i>inches</i>	<i>inches</i>	<i>inches</i>	<i>inches</i>	<i>inches</i>
SC035C-007-C-SK-C	6-32 UNC (3.5mm)	7.9	High Tensile Steel / Black Oxide	3.5	5.8	1.63	4.01	2.78 (7/64)	0.794
		<i>0.311</i>		<i>0.138</i>	<i>0.228</i>	<i>0.064</i>	<i>0.158</i>		<i>0.031</i>
SC035C-010-C-SK-C	6-32 UNC (3.5mm)	9.5	High Tensile Steel / Black Oxide	3.5	5.8	1.63	4.01	2.78 (7/64)	0.794
		<i>0.374</i>		<i>0.138</i>	<i>0.228</i>	<i>0.064</i>	<i>0.158</i>		<i>0.031</i>
SC035C-013-C-SK-C	6-32 UNC (3.5mm)	12.7	High Tensile Steel / Black Oxide	3.5	5.8	1.63	4.01	2.78 (7/64)	0.794
		<i>0.500</i>		<i>0.138</i>	<i>0.228</i>	<i>0.064</i>	<i>0.158</i>		<i>0.031</i>
SC035C-016-C-SK-C	6-32 UNC (3.5mm)	15.9	High Tensile Steel / Black Oxide	3.5	5.8	1.63	4.01	2.78 (7/64)	0.794
		<i>0.626</i>		<i>0.138</i>	<i>0.228</i>	<i>0.064</i>	<i>0.158</i>		<i>0.031</i>
SC035C-019-C-SK-C	6-32 UNC (3.5mm)	19.1	High Tensile Steel / Black Oxide	3.5	5.8	1.63	4.01	2.78 (7/64)	0.794
		<i>0.752</i>		<i>0.138</i>	<i>0.228</i>	<i>0.064</i>	<i>0.158</i>		<i>0.031</i>
# SC035C-022-C-SK-C	6-32 UNC (3.5mm)	22.2	High Tensile Steel / Black Oxide	3.5	5.8	1.63	4.01	2.78 (7/64)	0.794
		<i>0.874</i>		<i>0.138</i>	<i>0.228</i>	<i>0.064</i>	<i>0.158</i>		<i>0.031</i>
SC035C-025-C-SK-C	6-32 UNC (3.5mm)	25.4	High Tensile Steel / Black Oxide	3.5	5.8	1.63	4.01	2.78 (7/64)	0.794
		<i>1.000</i>		<i>0.138</i>	<i>0.228</i>	<i>0.064</i>	<i>0.158</i>		<i>0.031</i>

# Indicates item not stocked at time of printing - Please enquire for lead time

Page 31 of 229

E&OE Pricing and all details subject to change without notice - Copyright Miniature Bearings Australia Pty Ltd

MBA Size Listings are a guide to sizes only and must not be solely relied on for critical design information.

## Screws - Cap - Socket - Alloy Steel

Part Number	Thread Size (C)	Length (L) mm	Material	Head Length (B Max.) mm	Head Diameter (A Max.) mm	Drive Depth (E) mm	Shank Diameter (C) mm	Hex Key (D) mm	Pitch mm
		<i>inches</i>		<i>inches</i>	<i>inches</i>	<i>inches</i>	<i>inches</i>	<i>inches</i>	<i>inches</i>
# SC035C-029-C-SK-C	6-32 UNC (3.5mm)	28.6	High Tensile Steel / Black Oxide	3.5	5.8	1.63	4.01	2.78 (7/64)	0.794
		<i>1.126</i>		<i>0.138</i>	<i>0.228</i>	<i>0.064</i>	<i>0.158</i>		<i>0.031</i>
SC035C-032-C-SK-C	6-32 UNC (3.5mm)	31.8	High Tensile Steel / Black Oxide	3.5	5.8	1.63	4.01	2.78 (7/64)	0.794
		<i>1.252</i>		<i>0.138</i>	<i>0.228</i>	<i>0.064</i>	<i>0.158</i>		<i>0.031</i>
# SC035C-038-C-SK-C	6-32 UNC (3.5mm)	38.1	High Tensile Steel / Black Oxide	3.5	5.8	1.63	4.01	2.78 (7/64)	0.794
		<i>1.500</i>		<i>0.138</i>	<i>0.228</i>	<i>0.064</i>	<i>0.158</i>		<i>0.031</i>
# SC035C-044-C-SK-C	6-32 UNC (3.5mm)	44.4	High Tensile Steel / Black Oxide	3.5	5.8	1.63	4.01	2.78 (7/64)	0.794
		<i>1.748</i>		<i>0.138</i>	<i>0.228</i>	<i>0.064</i>	<i>0.158</i>		<i>0.031</i>
# SC035C-045-C-SK-C	6-32 UNC (3.5mm)	44.5	High Tensile Steel / Black Oxide	3.5	5.8	1.63	4.01	2.78 (7/64)	0.794
		<i>1.752</i>		<i>0.138</i>	<i>0.228</i>	<i>0.064</i>	<i>0.158</i>		<i>0.031</i>
SC035C-051-C-SK-C	6-32 UNC (3.5mm)	50.8	High Tensile Steel / Black Oxide	3.5	5.8	1.63	4.01	2.78 (7/64)	0.794
		<i>2.000</i>		<i>0.138</i>	<i>0.228</i>	<i>0.064</i>	<i>0.158</i>		<i>0.031</i>
# SC035C-057-C-SK-C	6-32 UNC (3.5mm)	57.2	High Tensile Steel / Black Oxide	3.5	5.8	1.63	4.01	2.78 (7/64)	0.794
		<i>2.252</i>		<i>0.138</i>	<i>0.228</i>	<i>0.064</i>	<i>0.158</i>		<i>0.031</i>

# Indicates item not stocked at time of printing - Please enquire for lead time

Page 32 of 229

E&OE Pricing and all details subject to change without notice - Copyright Miniature Bearings Australia Pty Ltd

MBA Size Listings are a guide to sizes only and must not be solely relied on for critical design information.



## Screws - Cap - Socket - Alloy Steel

Part Number	Thread Size (C)	Length (L) mm	Material	Head Length (B Max.) mm	Head Diameter (A Max.) mm	Drive Depth (E) mm	Shank Diameter (C) mm	Hex Key (D) mm	Pitch mm
		<i>inches</i>		<i>inches</i>	<i>inches</i>	<i>inches</i>	<i>inches</i>	<i>inches</i>	<i>inches</i>
# SC035C-064-C-SK-C	6-32 UNC (3.5mm)	63.5	High Tensile Steel / Black Oxide	3.5	5.8	1.63	4.01	2.78 (7/64)	0.794
		<i>2.500</i>		<i>0.138</i>	<i>0.228</i>	<i>0.064</i>	<i>0.158</i>		<i>0.031</i>
# SC035C-070-C-SK-C	6-32 UNC (3.5mm)	69.9	High Tensile Steel / Black Oxide	3.5	5.8	1.63	4.01	2.78 (7/64)	0.794
		<i>2.752</i>		<i>0.138</i>	<i>0.228</i>	<i>0.064</i>	<i>0.158</i>		<i>0.031</i>
# SC035C-076-C-SK-C	6-32 UNC (3.5mm)	76.2	High Tensile Steel / Black Oxide	3.5	5.8	1.63	4.01	2.78 (7/64)	0.794
		<i>3.000</i>		<i>0.138</i>	<i>0.228</i>	<i>0.064</i>	<i>0.158</i>		<i>0.031</i>
# SC035F-005-C-SK-C	6-40 UNF (3.5mm)	4.8	High Tensile Steel / Black Oxide	3.5	5.8	1.63	4.01	2.78 (7/64)	0.635
		<i>0.189</i>		<i>0.138</i>	<i>0.228</i>	<i>0.064</i>	<i>0.158</i>		<i>0.025</i>
# SC035F-006-C-SK-C	6-40 UNF (3.5mm)	6.4	High Tensile Steel / Black Oxide	3.5	5.8	1.63	4.01	2.78 (7/64)	0.635
		<i>0.252</i>		<i>0.138</i>	<i>0.228</i>	<i>0.064</i>	<i>0.158</i>		<i>0.025</i>
# SC035F-007-C-SK-C	6-40 UNF (3.5mm)	7.9	High Tensile Steel / Black Oxide	3.5	5.8	1.63	4.01	2.78 (7/64)	0.635
		<i>0.311</i>		<i>0.138</i>	<i>0.228</i>	<i>0.064</i>	<i>0.158</i>		<i>0.025</i>
SC035F-010-C-SK-C	6-40 UNF (3.5mm)	9.5	High Tensile Steel / Black Oxide	3.5	5.8	1.63	4.01	2.78 (7/64)	0.635
		<i>0.374</i>		<i>0.138</i>	<i>0.228</i>	<i>0.064</i>	<i>0.158</i>		<i>0.025</i>

# Indicates item not stocked at time of printing - Please enquire for lead time

Page 33 of 229

E&OE Pricing and all details subject to change without notice - Copyright Miniature Bearings Australia Pty Ltd

MBA Size Listings are a guide to sizes only and must not be solely relied on for critical design information.

## Screws - Cap - Socket - Alloy Steel

Part Number	Thread Size (C)	Length (L) mm	Material	Head Length (B Max.) mm	Head Diameter (A Max.) mm	Drive Depth (E) mm	Shank Diameter (C) mm	Hex Key (D) mm	Pitch mm
		<i>inches</i>		<i>inches</i>	<i>inches</i>	<i>inches</i>	<i>inches</i>	<i>inches</i>	<i>inches</i>
SC035F-013-C-SK-C	6-40 UNF (3.5mm)	12.7	High Tensile Steel / Black Oxide	3.5	5.8	1.63	4.01	2.78 (7/64)	0.635
		<i>0.500</i>		<i>0.138</i>	<i>0.228</i>	<i>0.064</i>	<i>0.158</i>		<i>0.025</i>
# SC035F-016-C-SK-C	6-40 UNF (3.5mm)	15.9	High Tensile Steel / Black Oxide	3.5	5.8	1.63	4.01	2.78 (7/64)	0.635
		<i>0.626</i>		<i>0.138</i>	<i>0.228</i>	<i>0.064</i>	<i>0.158</i>		<i>0.025</i>
# SC035F-019-C-SK-C	6-40 UNF (3.5mm)	19.1	High Tensile Steel / Black Oxide	3.5	5.8	1.63	4.01	2.78 (7/64)	0.635
		<i>0.752</i>		<i>0.138</i>	<i>0.228</i>	<i>0.064</i>	<i>0.158</i>		<i>0.025</i>
# SC035F-022-C-SK-C	6-40 UNF (3.5mm)	22.2	High Tensile Steel / Black Oxide	3.5	5.8	1.63	4.01	2.78 (7/64)	0.635
		<i>0.874</i>		<i>0.138</i>	<i>0.228</i>	<i>0.064</i>	<i>0.158</i>		<i>0.025</i>
# SC035F-025-C-SK-C	6-40 UNF (3.5mm)	25.4	High Tensile Steel / Black Oxide	3.5	5.8	1.63	4.01	2.78 (7/64)	0.635
		<i>1.000</i>		<i>0.138</i>	<i>0.228</i>	<i>0.064</i>	<i>0.158</i>		<i>0.025</i>
# SC035F-032-C-SK-C	6-40 UNF (3.5mm)	31.8	High Tensile Steel / Black Oxide	3.5	5.8	1.63	4.01	2.78 (7/64)	0.635
		<i>1.252</i>		<i>0.138</i>	<i>0.228</i>	<i>0.064</i>	<i>0.158</i>		<i>0.025</i>
# SC035F-038-C-SK-C	6-40 UNF (3.5mm)	38.1	High Tensile Steel / Black Oxide	3.5	5.8	1.63	4.01	2.78 (7/64)	0.635
		<i>1.500</i>		<i>0.138</i>	<i>0.228</i>	<i>0.064</i>	<i>0.158</i>		<i>0.025</i>

# Indicates item not stocked at time of printing - Please enquire for lead time

Page 34 of 229

E&OE Pricing and all details subject to change without notice - Copyright Miniature Bearings Australia Pty Ltd

MBA Size Listings are a guide to sizes only and must not be solely relied on for critical design information.

## Screws - Cap - Socket - Alloy Steel

Part Number	Thread Size (C)	Length (L) mm	Material	Head Length (B Max.) mm	Head Diameter (A Max.) mm	Drive Depth (E) mm	Shank Diameter (C) mm	Hex Key (D) mm	Pitch mm
		<i>inches</i>		<i>inches</i>	<i>inches</i>	<i>inches</i>	<i>inches</i>	<i>inches</i>	<i>inches</i>
SC040M-004-C-SK-C	M4x0.7 (4mm Standard)	4	High Tensile Steel / Black Oxide	4.0	7.0	2.00	4.70	3.00	0.700
		<i>0.157</i>		<i>0.157</i>	<i>0.276</i>	<i>0.079</i>	<i>0.185</i>	<i>0.118</i>	<i>0.028</i>
SC040M-005-C-SK-C	M4x0.7 (4mm Standard)	5	High Tensile Steel / Black Oxide	4.0	7.0	2.00	4.70	3.00	0.700
		<i>0.197</i>		<i>0.157</i>	<i>0.276</i>	<i>0.079</i>	<i>0.185</i>	<i>0.118</i>	<i>0.028</i>
SC040M-006-C-SK-C	M4x0.7 (4mm Standard)	6	High Tensile Steel / Black Oxide	4.0	7.0	2.00	4.70	3.00	0.700
		<i>0.236</i>		<i>0.157</i>	<i>0.276</i>	<i>0.079</i>	<i>0.185</i>	<i>0.118</i>	<i>0.028</i>
SC040M-008-C-SK-C	M4x0.7 (4mm Standard)	8	High Tensile Steel / Black Oxide	4.0	7.0	2.00	4.70	3.00	0.700
		<i>0.315</i>		<i>0.157</i>	<i>0.276</i>	<i>0.079</i>	<i>0.185</i>	<i>0.118</i>	<i>0.028</i>
SC040M-010-C-SK-C	M4x0.7 (4mm Standard)	10	High Tensile Steel / Black Oxide	4.0	7.0	2.00	4.70	3.00	0.700
		<i>0.394</i>		<i>0.157</i>	<i>0.276</i>	<i>0.079</i>	<i>0.185</i>	<i>0.118</i>	<i>0.028</i>
SC040M-012-C-SK-C	M4x0.7 (4mm Standard)	12	High Tensile Steel / Black Oxide	4.0	7.0	2.00	4.70	3.00	0.700
		<i>0.472</i>		<i>0.157</i>	<i>0.276</i>	<i>0.079</i>	<i>0.185</i>	<i>0.118</i>	<i>0.028</i>
SC040M-016-C-SK-C	M4x0.7 (4mm Standard)	16	High Tensile Steel / Black Oxide	4.0	7.0	2.00	4.70	3.00	0.700
		<i>0.630</i>		<i>0.157</i>	<i>0.276</i>	<i>0.079</i>	<i>0.185</i>	<i>0.118</i>	<i>0.028</i>

# Indicates item not stocked at time of printing - Please enquire for lead time

Page 35 of 229

E&OE Pricing and all details subject to change without notice - Copyright Miniature Bearings Australia Pty Ltd

MBA Size Listings are a guide to sizes only and must not be solely relied on for critical design information.

## Screws - Cap - Socket - Alloy Steel

Part Number	Thread Size (C)	Length (L) mm	Material	Head Length (B Max.) mm	Head Diameter (A Max.) mm	Drive Depth (E) mm	Shank Diameter (C) mm	Hex Key (D) mm	Pitch mm
		<i>inches</i>		<i>inches</i>	<i>inches</i>	<i>inches</i>	<i>inches</i>	<i>inches</i>	<i>inches</i>
SC040M-018-C-SK-C	M4x0.7 (4mm Standard)	18	High Tensile Steel / Black Oxide	4.0	7.0	2.00	4.70	3.00	0.700
		<i>0.709</i>		<i>0.157</i>	<i>0.276</i>	<i>0.079</i>	<i>0.185</i>	<i>0.118</i>	<i>0.028</i>
SC040M-020-C-SK-C	M4x0.7 (4mm Standard)	20	High Tensile Steel / Black Oxide	4.0	7.0	2.00	4.70	3.00	0.700
		<i>0.787</i>		<i>0.157</i>	<i>0.276</i>	<i>0.079</i>	<i>0.185</i>	<i>0.118</i>	<i>0.028</i>
SC040M-025-C-SK-C	M4x0.7 (4mm Standard)	25	High Tensile Steel / Black Oxide	4.0	7.0	2.00	4.70	3.00	0.700
		<i>0.984</i>		<i>0.157</i>	<i>0.276</i>	<i>0.079</i>	<i>0.185</i>	<i>0.118</i>	<i>0.028</i>
SC040M-030-C-SK-C	M4x0.7 (4mm Standard)	30	High Tensile Steel / Black Oxide	4.0	7.0	2.00	4.70	3.00	0.700
		<i>1.181</i>		<i>0.157</i>	<i>0.276</i>	<i>0.079</i>	<i>0.185</i>	<i>0.118</i>	<i>0.028</i>
SC040M-035-C-SK-C	M4x0.7 (4mm Standard)	35	High Tensile Steel / Black Oxide	4.0	7.0	2.00	4.70	3.00	0.700
		<i>1.378</i>		<i>0.157</i>	<i>0.276</i>	<i>0.079</i>	<i>0.185</i>	<i>0.118</i>	<i>0.028</i>
SC040M-040-C-SK-C	M4x0.7 (4mm Standard)	40	High Tensile Steel / Black Oxide	4.0	7.0	2.00	4.70	3.00	0.700
		<i>1.575</i>		<i>0.157</i>	<i>0.276</i>	<i>0.079</i>	<i>0.185</i>	<i>0.118</i>	<i>0.028</i>
SC040M-045-C-SK-C	M4x0.7 (4mm Standard)	45	High Tensile Steel / Black Oxide	4.0	7.0	2.00	4.70	3.00	0.700
		<i>1.772</i>		<i>0.157</i>	<i>0.276</i>	<i>0.079</i>	<i>0.185</i>	<i>0.118</i>	<i>0.028</i>

# Indicates item not stocked at time of printing - Please enquire for lead time

Page 36 of 229

E&OE Pricing and all details subject to change without notice - Copyright Miniature Bearings Australia Pty Ltd

MBA Size Listings are a guide to sizes only and must not be solely relied on for critical design information.

## Screws - Cap - Socket - Alloy Steel

Part Number	Thread Size (C)	Length (L) mm	Material	Head Length (B Max.) mm	Head Diameter (A Max.) mm	Drive Depth (E) mm	Shank Diameter (C) mm	Hex Key (D) mm	Pitch mm
		<i>inches</i>		<i>inches</i>	<i>inches</i>	<i>inches</i>	<i>inches</i>	<i>inches</i>	<i>inches</i>
# SC040M-050-C-SK-C	M4x0.7 (4mm Standard)	50	High Tensile Steel / Black Oxide	4.0	7.0	2.00	4.70	3.00	0.700
		<i>1.969</i>		<i>0.157</i>	<i>0.276</i>	<i>0.079</i>	<i>0.185</i>	<i>0.118</i>	<i>0.028</i>
SC040M-055-C-SK-C	M4x0.7 (4mm Standard)	55	High Tensile Steel / Black Oxide	4.0	7.0	2.00	4.70	3.00	0.700
		<i>2.165</i>		<i>0.157</i>	<i>0.276</i>	<i>0.079</i>	<i>0.185</i>	<i>0.118</i>	<i>0.028</i>
SC040M-060-C-SK-C	M4x0.7 (4mm Standard)	60	High Tensile Steel / Black Oxide	4.0	7.0	2.00	4.70	3.00	0.700
		<i>2.362</i>		<i>0.157</i>	<i>0.276</i>	<i>0.079</i>	<i>0.185</i>	<i>0.118</i>	<i>0.028</i>
SC040M-065-C-SK-C	M4x0.7 (4mm Standard)	65	High Tensile Steel / Black Oxide	4.0	7.0	2.00	4.70	3.00	0.700
		<i>2.559</i>		<i>0.157</i>	<i>0.276</i>	<i>0.079</i>	<i>0.185</i>	<i>0.118</i>	<i>0.028</i>
# SC040M-070-C-SK-C	M4x0.7 (4mm Standard)	70	High Tensile Steel / Black Oxide	4.0	7.0	2.00	4.70	3.00	0.700
		<i>2.756</i>		<i>0.157</i>	<i>0.276</i>	<i>0.079</i>	<i>0.185</i>	<i>0.118</i>	<i>0.028</i>
# SC040M-075-C-SK-C	M4x0.7 (4mm Standard)	75	High Tensile Steel / Black Oxide	4.0	7.0	2.00	4.70	3.00	0.700
		<i>2.953</i>		<i>0.157</i>	<i>0.276</i>	<i>0.079</i>	<i>0.185</i>	<i>0.118</i>	<i>0.028</i>
# SC040M-080-C-SK-C	M4x0.7 (4mm Standard)	80	High Tensile Steel / Black Oxide	4.0	7.0	2.00	4.70	3.00	0.700
		<i>3.150</i>		<i>0.157</i>	<i>0.276</i>	<i>0.079</i>	<i>0.185</i>	<i>0.118</i>	<i>0.028</i>

# Indicates item not stocked at time of printing - Please enquire for lead time

Page 37 of 229

E&OE Pricing and all details subject to change without notice - Copyright Miniature Bearings Australia Pty Ltd

MBA Size Listings are a guide to sizes only and must not be solely relied on for critical design information.

## Screws - Cap - Socket - Alloy Steel

Part Number	Thread Size (C)	Length (L) mm	Material	Head Length (B Max.) mm	Head Diameter (A Max.) mm	Drive Depth (E) mm	Shank Diameter (C) mm	Hex Key (D) mm	Pitch mm
		<i>inches</i>		<i>inches</i>	<i>inches</i>	<i>inches</i>	<i>inches</i>	<i>inches</i>	<i>inches</i>
SC040M-085-C-SK-C	M4x0.7 (4mm Standard)	85	High Tensile Steel / Black Oxide	4.0	7.0	2.00	4.70	3.00	0.700
		<i>3.346</i>		<i>0.157</i>	<i>0.276</i>	<i>0.079</i>	<i>0.185</i>	<i>0.118</i>	<i>0.028</i>
# SC040M-090-C-SK-C	M4x0.7 (4mm Standard)	90	High Tensile Steel / Black Oxide	4.0	7.0	2.00	4.70	3.00	0.700
		<i>3.543</i>		<i>0.157</i>	<i>0.276</i>	<i>0.079</i>	<i>0.185</i>	<i>0.118</i>	<i>0.028</i>
# SC040M-100-C-SK-C	M4x0.7 (4mm Standard)	100	High Tensile Steel / Black Oxide	4.0	7.0	2.00	4.70	3.00	0.700
		<i>3.937</i>		<i>0.157</i>	<i>0.276</i>	<i>0.079</i>	<i>0.185</i>	<i>0.118</i>	<i>0.028</i>
# SC040M-110-C-SK-C	M4x0.7 (4mm Standard)	110	High Tensile Steel / Black Oxide	4.0	7.0	2.00	4.70	3.00	0.700
		<i>4.331</i>		<i>0.157</i>	<i>0.276</i>	<i>0.079</i>	<i>0.185</i>	<i>0.118</i>	<i>0.028</i>
# SC040M-120-C-SK-C	M4x0.7 (4mm Standard)	120	High Tensile Steel / Black Oxide	4.0	7.0	2.00	4.70	3.00	0.700
		<i>4.724</i>		<i>0.157</i>	<i>0.276</i>	<i>0.079</i>	<i>0.185</i>	<i>0.118</i>	<i>0.028</i>
SC042C-003-C-SK-C	8-32 UNC (4.166mm)	3.2	High Tensile Steel / Black Oxide	4.2	6.9	1.96	4.78	3.57 (9/64)	0.794
		<i>0.126</i>		<i>0.165</i>	<i>0.272</i>	<i>0.077</i>	<i>0.188</i>		<i>0.031</i>
SC042C-005-C-SK-C	8-32 UNC (4.166mm)	4.8	High Tensile Steel / Black Oxide	4.2	6.9	1.96	4.78	3.57 (9/64)	0.794
		<i>0.189</i>		<i>0.165</i>	<i>0.272</i>	<i>0.077</i>	<i>0.188</i>		<i>0.031</i>

# Indicates item not stocked at time of printing - Please enquire for lead time

Page 38 of 229

E&OE Pricing and all details subject to change without notice - Copyright Miniature Bearings Australia Pty Ltd

MBA Size Listings are a guide to sizes only and must not be solely relied on for critical design information.

## Screws - Cap - Socket - Alloy Steel

Part Number	Thread Size (C)	Length (L) mm	Material	Head Length (B Max.) mm	Head Diameter (A Max.) mm	Drive Depth (E) mm	Shank Diameter (C) mm	Hex Key (D) mm	Pitch mm
		<i>inches</i>		<i>inches</i>	<i>inches</i>	<i>inches</i>	<i>inches</i>	<i>inches</i>	<i>inches</i>
SC042C-006-C-SK-C	8-32 UNC (4.166mm)	6.4	High Tensile Steel / Black Oxide	4.2	6.9	1.96	4.78	3.57 (9/64)	0.794
		<i>0.252</i>		<i>0.165</i>	<i>0.272</i>	<i>0.077</i>	<i>0.188</i>		<i>0.031</i>
SC042C-007-C-SK-C	8-32 UNC (4.166mm)	7.9	High Tensile Steel / Black Oxide	4.2	6.9	1.96	4.78	3.57 (9/64)	0.794
		<i>0.311</i>		<i>0.165</i>	<i>0.272</i>	<i>0.077</i>	<i>0.188</i>		<i>0.031</i>
# SC042C-010-C-SK-C	8-32 UNC (4.166mm)	9.5	High Tensile Steel / Black Oxide	4.2	6.9	1.96	4.78	3.57 (9/64)	0.794
		<i>0.374</i>		<i>0.165</i>	<i>0.272</i>	<i>0.077</i>	<i>0.188</i>		<i>0.031</i>
SC042C-013-C-SK-C	8-32 UNC (4.166mm)	12.7	High Tensile Steel / Black Oxide	4.2	6.9	1.96	4.78	3.57 (9/64)	0.794
		<i>0.500</i>		<i>0.165</i>	<i>0.272</i>	<i>0.077</i>	<i>0.188</i>		<i>0.031</i>
# SC042C-016-C-SK-C	8-32 UNC (4.166mm)	15.9	High Tensile Steel / Black Oxide	4.2	6.9	1.96	4.78	3.57 (9/64)	0.794
		<i>0.626</i>		<i>0.165</i>	<i>0.272</i>	<i>0.077</i>	<i>0.188</i>		<i>0.031</i>
# SC042C-019-C-SK-C	8-32 UNC (4.166mm)	19.1	High Tensile Steel / Black Oxide	4.2	6.9	1.96	4.78	3.57 (9/64)	0.794
		<i>0.752</i>		<i>0.165</i>	<i>0.272</i>	<i>0.077</i>	<i>0.188</i>		<i>0.031</i>
# SC042C-022-C-SK-C	8-32 UNC (4.166mm)	22.2	High Tensile Steel / Black Oxide	4.2	6.9	1.96	4.78	3.57 (9/64)	0.794
		<i>0.874</i>		<i>0.165</i>	<i>0.272</i>	<i>0.077</i>	<i>0.188</i>		<i>0.031</i>

# Indicates item not stocked at time of printing - Please enquire for lead time

Page 39 of 229

E&OE Pricing and all details subject to change without notice - Copyright Miniature Bearings Australia Pty Ltd  
MBA Size Listings are a guide to sizes only and must not be solely relied on for critical design information.

## Screws - Cap - Socket - Alloy Steel

Part Number	Thread Size (C)	Length (L) mm	Material	Head Length (B Max.) mm	Head Diameter (A Max.) mm	Drive Depth (E) mm	Shank Diameter (C) mm	Hex Key (D) mm	Pitch mm
		<i>inches</i>		<i>inches</i>	<i>inches</i>	<i>inches</i>	<i>inches</i>	<i>inches</i>	<i>inches</i>
# SC042C-025-C-SK-C	8-32 UNC (4.166mm)	25.4	High Tensile Steel / Black Oxide	4.2	6.9	1.96	4.78	3.57 (9/64)	0.794
		<i>1.000</i>		<i>0.165</i>	<i>0.272</i>	<i>0.077</i>	<i>0.188</i>		<i>0.031</i>
# SC042C-029-C-SK-C	8-32 UNC (4.166mm)	28.6	High Tensile Steel / Black Oxide	4.2	6.9	1.96	4.78	3.57 (9/64)	0.794
		<i>1.126</i>		<i>0.165</i>	<i>0.272</i>	<i>0.077</i>	<i>0.188</i>		<i>0.031</i>
# SC042C-032-C-SK-C	8-32 UNC (4.166mm)	31.8	High Tensile Steel / Black Oxide	4.2	6.9	1.96	4.78	3.57 (9/64)	0.794
		<i>1.252</i>		<i>0.165</i>	<i>0.272</i>	<i>0.077</i>	<i>0.188</i>		<i>0.031</i>
# SC042C-038-C-SK-C	8-32 UNC (4.166mm)	38.1	High Tensile Steel / Black Oxide	4.2	6.9	1.96	4.78	3.57 (9/64)	0.794
		<i>1.500</i>		<i>0.165</i>	<i>0.272</i>	<i>0.077</i>	<i>0.188</i>		<i>0.031</i>
# SC042C-044-C-SK-C	8-32 UNC (4.166mm)	44.4	High Tensile Steel / Black Oxide	4.2	6.9	1.96	4.78	3.57 (9/64)	0.794
		<i>1.748</i>		<i>0.165</i>	<i>0.272</i>	<i>0.077</i>	<i>0.188</i>		<i>0.031</i>
# SC042C-045-C-SK-C	8-32 UNC (4.166mm)	44.5	High Tensile Steel / Black Oxide	4.2	6.9	1.96	4.78	3.57 (9/64)	0.794
		<i>1.752</i>		<i>0.165</i>	<i>0.272</i>	<i>0.077</i>	<i>0.188</i>		<i>0.031</i>
# SC042C-051-C-SK-C	8-32 UNC (4.166mm)	50.8	High Tensile Steel / Black Oxide	4.2	6.9	1.96	4.78	3.57 (9/64)	0.794
		<i>2.000</i>		<i>0.165</i>	<i>0.272</i>	<i>0.077</i>	<i>0.188</i>		<i>0.031</i>

# Indicates item not stocked at time of printing - Please enquire for lead time

Page 40 of 229

E&OE Pricing and all details subject to change without notice - Copyright Miniature Bearings Australia Pty Ltd  
MBA Size Listings are a guide to sizes only and must not be solely relied on for critical design information.



## Screws - Cap - Socket - Alloy Steel

Part Number	Thread Size (C)	Length (L) mm	Material	Head Length (B Max.) mm	Head Diameter (A Max.) mm	Drive Depth (E) mm	Shank Diameter (C) mm	Hex Key (D) mm	Pitch mm
		<i>inches</i>		<i>inches</i>	<i>inches</i>	<i>inches</i>	<i>inches</i>	<i>inches</i>	<i>inches</i>
# SC042C-057-C-SK-C	8-32 UNC (4.166mm)	57.2	High Tensile Steel / Black Oxide	4.2	6.9	1.96	4.78	3.57 (9/64)	0.794
		<i>2.252</i>		<i>0.165</i>	<i>0.272</i>	<i>0.077</i>	<i>0.188</i>		<i>0.031</i>
SC042C-064-C-SK-C	8-32 UNC (4.166mm)	63.5	High Tensile Steel / Black Oxide	4.2	6.9	1.96	4.78	3.57 (9/64)	0.794
		<i>2.500</i>		<i>0.165</i>	<i>0.272</i>	<i>0.077</i>	<i>0.188</i>		<i>0.031</i>
# SC042C-070-C-SK-C	8-32 UNC (4.166mm)	69.9	High Tensile Steel / Black Oxide	4.2	6.9	1.96	4.78	3.57 (9/64)	0.794
		<i>2.752</i>		<i>0.165</i>	<i>0.272</i>	<i>0.077</i>	<i>0.188</i>		<i>0.031</i>
SC042C-076-C-SK-C	8-32 UNC (4.166mm)	76.2	High Tensile Steel / Black Oxide	4.2	6.9	1.96	4.78	3.57 (9/64)	0.794
		<i>3.000</i>		<i>0.165</i>	<i>0.272</i>	<i>0.077</i>	<i>0.188</i>		<i>0.031</i>
# SC042C-083-C-SK-C	8-32 UNC (4.166mm)	82.6	High Tensile Steel / Black Oxide	4.2	6.9	1.96	4.78	3.57 (9/64)	0.794
		<i>3.252</i>		<i>0.165</i>	<i>0.272</i>	<i>0.077</i>	<i>0.188</i>		<i>0.031</i>
# SC042C-089-C-SK-C	8-32 UNC (4.166mm)	88.9	High Tensile Steel / Black Oxide	4.2	6.9	1.96	4.78	3.57 (9/64)	0.794
		<i>3.500</i>		<i>0.165</i>	<i>0.272</i>	<i>0.077</i>	<i>0.188</i>		<i>0.031</i>
# SC042C-102-C-SK-C	8-32 UNC (4.166mm)	101.6	High Tensile Steel / Black Oxide	4.2	6.9	1.96	4.78	3.57 (9/64)	0.794
		<i>4.000</i>		<i>0.165</i>	<i>0.272</i>	<i>0.077</i>	<i>0.188</i>		<i>0.031</i>

# Indicates item not stocked at time of printing - Please enquire for lead time

Page 41 of 229

E&OE Pricing and all details subject to change without notice - Copyright Miniature Bearings Australia Pty Ltd  
MBA Size Listings are a guide to sizes only and must not be solely relied on for critical design information.

## Screws - Cap - Socket - Alloy Steel

Part Number	Thread Size (C)	Length (L) mm	Material	Head Length (B Max.) mm	Head Diameter (A Max.) mm	Drive Depth (E) mm	Shank Diameter (C) mm	Hex Key (D) mm	Pitch mm
		<i>inches</i>		<i>inches</i>	<i>inches</i>	<i>inches</i>	<i>inches</i>	<i>inches</i>	<i>inches</i>
# SC042F-006-C-SK-C	8-36 UNF (4.166mm)	6.4	High Tensile Steel / Black Oxide	4.2	6.9	1.96	4.78	3.57 (9/64)	0.706
		<i>0.252</i>		<i>0.165</i>	<i>0.272</i>	<i>0.077</i>	<i>0.188</i>		<i>0.028</i>
# SC042F-010-C-SK-C	8-36 UNF (4.166mm)	9.5	High Tensile Steel / Black Oxide	4.2	6.9	1.96	4.78	3.57 (9/64)	0.706
		<i>0.374</i>		<i>0.165</i>	<i>0.272</i>	<i>0.077</i>	<i>0.188</i>		<i>0.028</i>
# SC042F-013-C-SK-C	8-36 UNF (4.166mm)	12.7	High Tensile Steel / Black Oxide	4.2	6.9	1.96	4.78	3.57 (9/64)	0.706
		<i>0.500</i>		<i>0.165</i>	<i>0.272</i>	<i>0.077</i>	<i>0.188</i>		<i>0.028</i>
# SC042F-016-C-SK-C	8-36 UNF (4.166mm)	15.9	High Tensile Steel / Black Oxide	4.2	6.9	1.96	4.78	3.57 (9/64)	0.706
		<i>0.626</i>		<i>0.165</i>	<i>0.272</i>	<i>0.077</i>	<i>0.188</i>		<i>0.028</i>
# SC042F-019-C-SK-C	8-36 UNF (4.166mm)	19.1	High Tensile Steel / Black Oxide	4.2	6.9	1.96	4.78	3.57 (9/64)	0.706
		<i>0.752</i>		<i>0.165</i>	<i>0.272</i>	<i>0.077</i>	<i>0.188</i>		<i>0.028</i>
# SC042F-022-C-SK-C	8-36 UNF (4.166mm)	22.2	High Tensile Steel / Black Oxide	4.2	6.9	1.96	4.78	3.57 (9/64)	0.706
		<i>0.874</i>		<i>0.165</i>	<i>0.272</i>	<i>0.077</i>	<i>0.188</i>		<i>0.028</i>
SC042F-025-C-SK-C	8-36 UNF (4.166mm)	25.4	High Tensile Steel / Black Oxide	4.2	6.9	1.96	4.78	3.57 (9/64)	0.706
		<i>1.000</i>		<i>0.165</i>	<i>0.272</i>	<i>0.077</i>	<i>0.188</i>		<i>0.028</i>

# Indicates item not stocked at time of printing - Please enquire for lead time

Page 42 of 229

E&OE Pricing and all details subject to change without notice - Copyright Miniature Bearings Australia Pty Ltd

MBA Size Listings are a guide to sizes only and must not be solely relied on for critical design information.

## Screws - Cap - Socket - Alloy Steel

Part Number	Thread Size (C)	Length (L) mm	Material	Head Length (B Max.) mm	Head Diameter (A Max.) mm	Drive Depth (E) mm	Shank Diameter (C) mm	Hex Key (D) mm	Pitch mm
		<i>inches</i>		<i>inches</i>	<i>inches</i>	<i>inches</i>	<i>inches</i>	<i>inches</i>	<i>inches</i>
# SC042F-032-C-SK-C	8-36 UNF (4.166mm)	31.8	High Tensile Steel / Black Oxide	4.2	6.9	1.96	4.78	3.57 (9/64)	0.706
		<i>1.252</i>		<i>0.165</i>	<i>0.272</i>	<i>0.077</i>	<i>0.188</i>		<i>0.028</i>
# SC042F-038-C-SK-C	8-36 UNF (4.166mm)	38.1	High Tensile Steel / Black Oxide	4.2	6.9	1.96	4.78	3.57 (9/64)	0.706
		<i>1.500</i>		<i>0.165</i>	<i>0.272</i>	<i>0.077</i>	<i>0.188</i>		<i>0.028</i>
# SC048C-005-C-SK-C	10-24 UNC (4.762mm)	4.8	High Tensile Steel / Black Oxide	4.8	7.9	2.29	5.54	3.97 (5/32)	1.058
		<i>0.189</i>		<i>0.189</i>	<i>0.311</i>	<i>0.090</i>	<i>0.218</i>		<i>0.042</i>
SC048C-006-C-SK-C	10-24 UNC (4.762mm)	6.4	High Tensile Steel / Black Oxide	4.8	7.9	2.29	5.54	3.97 (5/32)	1.058
		<i>0.252</i>		<i>0.189</i>	<i>0.311</i>	<i>0.090</i>	<i>0.218</i>		<i>0.042</i>
# SC048C-007-C-SK-C	10-24 UNC (4.762mm)	7.9	High Tensile Steel / Black Oxide	4.8	7.9	2.29	5.54	3.97 (5/32)	1.058
		<i>0.311</i>		<i>0.189</i>	<i>0.311</i>	<i>0.090</i>	<i>0.218</i>		<i>0.042</i>
SC048C-010-C-SK-C	10-24 UNC (4.762mm)	9.5	High Tensile Steel / Black Oxide	4.8	7.9	2.29	5.54	3.97 (5/32)	1.058
		<i>0.374</i>		<i>0.189</i>	<i>0.311</i>	<i>0.090</i>	<i>0.218</i>		<i>0.042</i>
SC048C-013-C-SK-C	10-24 UNC (4.762mm)	12.7	High Tensile Steel / Black Oxide	4.8	7.9	2.29	5.54	3.97 (5/32)	1.058
		<i>0.500</i>		<i>0.189</i>	<i>0.311</i>	<i>0.090</i>	<i>0.218</i>		<i>0.042</i>

# Indicates item not stocked at time of printing - Please enquire for lead time

Page 43 of 229

E&OE Pricing and all details subject to change without notice - Copyright Miniature Bearings Australia Pty Ltd  
MBA Size Listings are a guide to sizes only and must not be solely relied on for critical design information.

## Screws - Cap - Socket - Alloy Steel

Part Number	Thread Size (C)	Length (L) mm	Material	Head Length (B Max.) mm	Head Diameter (A Max.) mm	Drive Depth (E) mm	Shank Diameter (C) mm	Hex Key (D) mm	Pitch mm
		<i>inches</i>		<i>inches</i>	<i>inches</i>	<i>inches</i>	<i>inches</i>	<i>inches</i>	<i>inches</i>
# SC048C-016-C-SK-C	10-24 UNC (4.762mm)	15.9	High Tensile Steel / Black Oxide	4.8	7.9	2.29	5.54	3.97 (5/32)	1.058
		<i>0.626</i>		<i>0.189</i>	<i>0.311</i>	<i>0.090</i>	<i>0.218</i>		<i>0.042</i>
SC048C-019-C-SK-C	10-24 UNC (4.762mm)	19.1	High Tensile Steel / Black Oxide	4.8	7.9	2.29	5.54	3.97 (5/32)	1.058
		<i>0.752</i>		<i>0.189</i>	<i>0.311</i>	<i>0.090</i>	<i>0.218</i>		<i>0.042</i>
# SC048C-022-C-SK-C	10-24 UNC (4.762mm)	22.2	High Tensile Steel / Black Oxide	4.8	7.9	2.29	5.54	3.97 (5/32)	1.058
		<i>0.874</i>		<i>0.189</i>	<i>0.311</i>	<i>0.090</i>	<i>0.218</i>		<i>0.042</i>
SC048C-025-C-SK-C	10-24 UNC (4.762mm)	25.4	High Tensile Steel / Black Oxide	4.8	7.9	2.29	5.54	3.97 (5/32)	1.058
		<i>1.000</i>		<i>0.189</i>	<i>0.311</i>	<i>0.090</i>	<i>0.218</i>		<i>0.042</i>
# SC048C-029-C-SK-C	10-24 UNC (4.762mm)	28.6	High Tensile Steel / Black Oxide	4.8	7.9	2.29	5.54	3.97 (5/32)	1.058
		<i>1.126</i>		<i>0.189</i>	<i>0.311</i>	<i>0.090</i>	<i>0.218</i>		<i>0.042</i>
# SC048C-032-C-SK-C	10-24 UNC (4.762mm)	31.8	High Tensile Steel / Black Oxide	4.8	7.9	2.29	5.54	3.97 (5/32)	1.058
		<i>1.252</i>		<i>0.189</i>	<i>0.311</i>	<i>0.090</i>	<i>0.218</i>		<i>0.042</i>
SC048C-038-C-SK-C	10-24 UNC (4.762mm)	38.1	High Tensile Steel / Black Oxide	4.8	7.9	2.29	5.54	3.97 (5/32)	1.058
		<i>1.500</i>		<i>0.189</i>	<i>0.311</i>	<i>0.090</i>	<i>0.218</i>		<i>0.042</i>

# Indicates item not stocked at time of printing - Please enquire for lead time

Page 44 of 229

E&OE Pricing and all details subject to change without notice - Copyright Miniature Bearings Australia Pty Ltd  
MBA Size Listings are a guide to sizes only and must not be solely relied on for critical design information.

## Screws - Cap - Socket - Alloy Steel

Part Number	Thread Size (C)	Length (L) mm	Material	Head Length (B Max.) mm	Head Diameter (A Max.) mm	Drive Depth (E) mm	Shank Diameter (C) mm	Hex Key (D) mm	Pitch mm
		<i>inches</i>		<i>inches</i>	<i>inches</i>	<i>inches</i>	<i>inches</i>	<i>inches</i>	<i>inches</i>
# SC048C-045-C-SK-C	10-24 UNC (4.762mm)	44.5	High Tensile Steel / Black Oxide	4.8	7.9	2.29	5.54	3.97 (5/32)	1.058
		<i>1.752</i>		<i>0.189</i>	<i>0.311</i>	<i>0.090</i>	<i>0.218</i>		<i>0.042</i>
SC048C-051-C-SK-C	10-24 UNC (4.762mm)	50.8	High Tensile Steel / Black Oxide	4.8	7.9	2.29	5.54	3.97 (5/32)	1.058
		<i>2.000</i>		<i>0.189</i>	<i>0.311</i>	<i>0.090</i>	<i>0.218</i>		<i>0.042</i>
# SC048C-057-C-SK-C	10-24 UNC (4.762mm)	57.2	High Tensile Steel / Black Oxide	4.8	7.9	2.29	5.54	3.97 (5/32)	1.058
		<i>2.252</i>		<i>0.189</i>	<i>0.311</i>	<i>0.090</i>	<i>0.218</i>		<i>0.042</i>
# SC048C-064-C-SK-C	10-24 UNC (4.762mm)	63.5	High Tensile Steel / Black Oxide	4.8	7.9	2.29	5.54	3.97 (5/32)	1.058
		<i>2.500</i>		<i>0.189</i>	<i>0.311</i>	<i>0.090</i>	<i>0.218</i>		<i>0.042</i>
# SC048C-070-C-SK-C	10-24 UNC (4.762mm)	69.9	High Tensile Steel / Black Oxide	4.8	7.9	2.29	5.54	3.97 (5/32)	1.058
		<i>2.752</i>		<i>0.189</i>	<i>0.311</i>	<i>0.090</i>	<i>0.218</i>		<i>0.042</i>
# SC048C-076-C-SK-C	10-24 UNC (4.762mm)	76.2	High Tensile Steel / Black Oxide	4.8	7.9	2.29	5.54	3.97 (5/32)	1.058
		<i>3.000</i>		<i>0.189</i>	<i>0.311</i>	<i>0.090</i>	<i>0.218</i>		<i>0.042</i>
# SC048C-083-C-SK-C	10-24 UNC (4.762mm)	82.6	High Tensile Steel / Black Oxide	4.8	7.9	2.29	5.54	3.97 (5/32)	1.058
		<i>3.252</i>		<i>0.189</i>	<i>0.311</i>	<i>0.090</i>	<i>0.218</i>		<i>0.042</i>

# Indicates item not stocked at time of printing - Please enquire for lead time

Page 45 of 229

E&OE Pricing and all details subject to change without notice - Copyright Miniature Bearings Australia Pty Ltd

MBA Size Listings are a guide to sizes only and must not be solely relied on for critical design information.

## Screws - Cap - Socket - Alloy Steel

Part Number	Thread Size (C)	Length (L) mm	Material	Head Length (B Max.) mm	Head Diameter (A Max.) mm	Drive Depth (E) mm	Shank Diameter (C) mm	Hex Key (D) mm	Pitch mm
		<i>inches</i>		<i>inches</i>	<i>inches</i>	<i>inches</i>	<i>inches</i>	<i>inches</i>	<i>inches</i>
# SC048C-089-C-SK-C	10-24 UNC (4.762mm)	88.9	High Tensile Steel / Black Oxide	4.8	7.9	2.29	5.54	3.97 (5/32)	1.058
		<i>3.500</i>		<i>0.189</i>	<i>0.311</i>	<i>0.090</i>	<i>0.218</i>		<i>0.042</i>
# SC048C-102-C-SK-C	10-24 UNC (4.762mm)	101.6	High Tensile Steel / Black Oxide	4.8	7.9	2.29	5.54	3.97 (5/32)	1.058
		<i>4.000</i>		<i>0.189</i>	<i>0.311</i>	<i>0.090</i>	<i>0.218</i>		<i>0.042</i>
# SC048C-114-C-SK-C	10-24 UNC (4.762mm)	114.3	High Tensile Steel / Black Oxide	4.8	7.9	2.29	5.54	3.97 (5/32)	1.058
		<i>4.500</i>		<i>0.189</i>	<i>0.311</i>	<i>0.090</i>	<i>0.218</i>		<i>0.042</i>
# SC048C-127-C-SK-C	10-24 UNC (4.762mm)	127	High Tensile Steel / Black Oxide	4.8	7.9	2.29	5.54	3.97 (5/32)	1.058
		<i>5.000</i>		<i>0.189</i>	<i>0.311</i>	<i>0.090</i>	<i>0.218</i>		<i>0.042</i>
# SC048C-152-C-SK-C	10-24 UNC (4.762mm)	152.4	High Tensile Steel / Black Oxide	4.8	7.9	2.29	5.54	3.97 (5/32)	1.058
		<i>6.000</i>		<i>0.189</i>	<i>0.311</i>	<i>0.090</i>	<i>0.218</i>		<i>0.042</i>
# SC048W-006-C-SK-C	3/16-24 BSW (4.762mm)	6.4	High Tensile Steel / Black Oxide	4.8	7.9	2.29	5.54	3.97 (5/32)	1.058
		<i>0.252</i>		<i>0.189</i>	<i>0.311</i>	<i>0.090</i>	<i>0.218</i>		<i>0.042</i>
# SC048W-010-C-SK-C	3/16-24 BSW (4.762mm)	9.5	High Tensile Steel / Black Oxide	4.8	7.9	2.29	5.54	3.97 (5/32)	1.058
		<i>0.374</i>		<i>0.189</i>	<i>0.311</i>	<i>0.090</i>	<i>0.218</i>		<i>0.042</i>

# Indicates item not stocked at time of printing - Please enquire for lead time

Page 46 of 229

E&OE Pricing and all details subject to change without notice - Copyright Miniature Bearings Australia Pty Ltd  
MBA Size Listings are a guide to sizes only and must not be solely relied on for critical design information.

## Screws - Cap - Socket - Alloy Steel

Part Number	Thread Size (C)	Length (L) mm	Material	Head Length (B Max.) mm	Head Diameter (A Max.) mm	Drive Depth (E) mm	Shank Diameter (C) mm	Hex Key (D) mm	Pitch mm
		<i>inches</i>		<i>inches</i>	<i>inches</i>	<i>inches</i>	<i>inches</i>	<i>inches</i>	<i>inches</i>
# SC048W-013-C-SK-C	3/16-24 BSW (4.762mm)	12.7	High Tensile Steel / Black Oxide	4.8	7.9	2.29	5.54	3.97 (5/32)	1.058
		<i>0.500</i>		<i>0.189</i>	<i>0.311</i>	<i>0.090</i>	<i>0.218</i>		<i>0.042</i>
# SC048W-016-C-SK-C	3/16-24 BSW (4.762mm)	15.9	High Tensile Steel / Black Oxide	4.8	7.9	2.29	5.54	3.97 (5/32)	1.058
		<i>0.626</i>		<i>0.189</i>	<i>0.311</i>	<i>0.090</i>	<i>0.218</i>		<i>0.042</i>
# SC048W-019-C-SK-C	3/16-24 BSW (4.762mm)	19.1	High Tensile Steel / Black Oxide	4.8	7.9	2.29	5.54	3.97 (5/32)	1.058
		<i>0.752</i>		<i>0.189</i>	<i>0.311</i>	<i>0.090</i>	<i>0.218</i>		<i>0.042</i>
SC048W-022-C-SK-C	3/16-24 BSW (4.762mm)	22.2	High Tensile Steel / Black Oxide	4.8	7.9	2.29	5.54	3.97 (5/32)	1.058
		<i>0.874</i>		<i>0.189</i>	<i>0.311</i>	<i>0.090</i>	<i>0.218</i>		<i>0.042</i>
# SC048W-025-C-SK-C	3/16-24 BSW (4.762mm)	25.4	High Tensile Steel / Black Oxide	4.8	7.9	2.29	5.54	3.97 (5/32)	1.058
		<i>1.000</i>		<i>0.189</i>	<i>0.311</i>	<i>0.090</i>	<i>0.218</i>		<i>0.042</i>
# SC048W-032-C-SK-C	3/16-24 BSW (4.762mm)	31.8	High Tensile Steel / Black Oxide	4.8	7.9	2.29	5.54	3.97 (5/32)	1.058
		<i>1.252</i>		<i>0.189</i>	<i>0.311</i>	<i>0.090</i>	<i>0.218</i>		<i>0.042</i>
# SC048W-038-C-SK-C	3/16-24 BSW (4.762mm)	38.1	High Tensile Steel / Black Oxide	4.8	7.9	2.29	5.54	3.97 (5/32)	1.058
		<i>1.500</i>		<i>0.189</i>	<i>0.311</i>	<i>0.090</i>	<i>0.218</i>		<i>0.042</i>

# Indicates item not stocked at time of printing - Please enquire for lead time

Page 47 of 229

E&OE Pricing and all details subject to change without notice - Copyright Miniature Bearings Australia Pty Ltd  
MBA Size Listings are a guide to sizes only and must not be solely relied on for critical design information.

## Screws - Cap - Socket - Alloy Steel

Part Number	Thread Size (C)	Length (L) mm	Material	Head Length (B Max.) mm	Head Diameter (A Max.) mm	Drive Depth (E) mm	Shank Diameter (C) mm	Hex Key (D) mm	Pitch mm
		<i>inches</i>		<i>inches</i>	<i>inches</i>	<i>inches</i>	<i>inches</i>	<i>inches</i>	<i>inches</i>
# SC048W-044-C-SK-C	3/16-24 BSW (4.762mm)	44.4	High Tensile Steel / Black Oxide	4.8	7.9	2.29	5.54	3.97 (5/32)	1.058
		<i>1.748</i>		<i>0.189</i>	<i>0.311</i>	<i>0.090</i>	<i>0.218</i>		<i>0.042</i>
# SC048W-045-C-SK-C	3/16-24 BSW (4.762mm)	44.5	High Tensile Steel / Black Oxide	4.8	7.9	2.29	5.54	3.97 (5/32)	1.058
		<i>1.752</i>		<i>0.189</i>	<i>0.311</i>	<i>0.090</i>	<i>0.218</i>		<i>0.042</i>
# SC048W-051-C-SK-C	3/16-24 BSW (4.762mm)	50.8	High Tensile Steel / Black Oxide	4.8	7.9	2.29	5.54	3.97 (5/32)	1.058
		<i>2.000</i>		<i>0.189</i>	<i>0.311</i>	<i>0.090</i>	<i>0.218</i>		<i>0.042</i>
# SC048W-057-C-SK-C	3/16-24 BSW (4.762mm)	57.2	High Tensile Steel / Black Oxide	4.8	7.9	2.29	5.54	3.97 (5/32)	1.058
		<i>2.252</i>		<i>0.189</i>	<i>0.311</i>	<i>0.090</i>	<i>0.218</i>		<i>0.042</i>
# SC048W-064-C-SK-C	3/16-24 BSW (4.762mm)	63.5	High Tensile Steel / Black Oxide	4.8	7.9	2.29	5.54	3.97 (5/32)	1.058
		<i>2.500</i>		<i>0.189</i>	<i>0.311</i>	<i>0.090</i>	<i>0.218</i>		<i>0.042</i>
SC048W-076-C-SK-C	3/16-24 BSW (4.762mm)	76.2	High Tensile Steel / Black Oxide	4.8	7.9	2.29	5.54	3.97 (5/32)	1.058
		<i>3.000</i>		<i>0.189</i>	<i>0.311</i>	<i>0.090</i>	<i>0.218</i>		<i>0.042</i>
# SC048W-089-C-SK-C	3/16-24 BSW (4.762mm)	88.9	High Tensile Steel / Black Oxide	4.8	7.9	2.29	5.54	3.97 (5/32)	1.058
		<i>3.500</i>		<i>0.189</i>	<i>0.311</i>	<i>0.090</i>	<i>0.218</i>		<i>0.042</i>

# Indicates item not stocked at time of printing - Please enquire for lead time

Page 48 of 229

E&OE Pricing and all details subject to change without notice - Copyright Miniature Bearings Australia Pty Ltd  
MBA Size Listings are a guide to sizes only and must not be solely relied on for critical design information.



## Screws - Cap - Socket - Alloy Steel

Part Number	Thread Size (C)	Length (L) mm	Material	Head Length (B Max.) mm	Head Diameter (A Max.) mm	Drive Depth (E) mm	Shank Diameter (C) mm	Hex Key (D) mm	Pitch mm
		<i>inches</i>		<i>inches</i>	<i>inches</i>	<i>inches</i>	<i>inches</i>	<i>inches</i>	<i>inches</i>
# SC048W-102-C-SK-C	3/16-24 BSW (4.762mm)	101.6	High Tensile Steel / Black Oxide	4.8	7.9	2.29	5.54	3.97 (5/32)	1.058
		<i>4.000</i>		<i>0.189</i>	<i>0.311</i>	<i>0.090</i>	<i>0.218</i>		<i>0.042</i>
# SC048F-005-C-SK-C	10-32 UNF (4.762mm)	4.8	High Tensile Steel / Black Oxide	4.8	7.9	2.29	5.54	3.97 (5/32)	0.794
		<i>0.189</i>		<i>0.189</i>	<i>0.311</i>	<i>0.090</i>	<i>0.218</i>		<i>0.031</i>
SC048F-006-C-SK-C	10-32 UNF (4.762mm)	6.4	High Tensile Steel / Black Oxide	4.8	7.9	2.29	5.54	3.97 (5/32)	0.794
		<i>0.252</i>		<i>0.189</i>	<i>0.311</i>	<i>0.090</i>	<i>0.218</i>		<i>0.031</i>
# SC048F-007-C-SK-C	10-32 UNF (4.762mm)	7.9	High Tensile Steel / Black Oxide	4.8	7.9	2.29	5.54	3.97 (5/32)	0.794
		<i>0.311</i>		<i>0.189</i>	<i>0.311</i>	<i>0.090</i>	<i>0.218</i>		<i>0.031</i>
# SC048F-010-C-SK-C	10-32 UNF (4.762mm)	9.5	High Tensile Steel / Black Oxide	4.8	7.9	2.29	5.54	3.97 (5/32)	0.794
		<i>0.374</i>		<i>0.189</i>	<i>0.311</i>	<i>0.090</i>	<i>0.218</i>		<i>0.031</i>
SC048F-013-C-SK-C	10-32 UNF (4.762mm)	12.7	High Tensile Steel / Black Oxide	4.8	7.9	2.29	5.54	3.97 (5/32)	0.794
		<i>0.500</i>		<i>0.189</i>	<i>0.311</i>	<i>0.090</i>	<i>0.218</i>		<i>0.031</i>
SC048F-016-C-SK-C	10-32 UNF (4.762mm)	15.9	High Tensile Steel / Black Oxide	4.8	7.9	2.29	5.54	3.97 (5/32)	0.794
		<i>0.626</i>		<i>0.189</i>	<i>0.311</i>	<i>0.090</i>	<i>0.218</i>		<i>0.031</i>

# Indicates item not stocked at time of printing - Please enquire for lead time

Page 49 of 229

E&OE Pricing and all details subject to change without notice - Copyright Miniature Bearings Australia Pty Ltd

MBA Size Listings are a guide to sizes only and must not be solely relied on for critical design information.

## Screws - Cap - Socket - Alloy Steel

Part Number	Thread Size (C)	Length (L) mm	Material	Head Length (B Max.) mm	Head Diameter (A Max.) mm	Drive Depth (E) mm	Shank Diameter (C) mm	Hex Key (D) mm	Pitch mm
		<i>inches</i>		<i>inches</i>	<i>inches</i>	<i>inches</i>	<i>inches</i>	<i>inches</i>	<i>inches</i>
SC048F-019-C-SK-C	10-32 UNF (4.762mm)	19.1	High Tensile Steel / Black Oxide	4.8	7.9	2.29	5.54	3.97 (5/32)	0.794
		<i>0.752</i>		<i>0.189</i>	<i>0.311</i>	<i>0.090</i>	<i>0.218</i>		<i>0.031</i>
# SC048F-022-C-SK-C	10-32 UNF (4.762mm)	22.2	High Tensile Steel / Black Oxide	4.8	7.9	2.29	5.54	3.97 (5/32)	0.794
		<i>0.874</i>		<i>0.189</i>	<i>0.311</i>	<i>0.090</i>	<i>0.218</i>		<i>0.031</i>
SC048F-025-C-SK-C	10-32 UNF (4.762mm)	25.4	High Tensile Steel / Black Oxide	4.8	7.9	2.29	5.54	3.97 (5/32)	0.794
		<i>1.000</i>		<i>0.189</i>	<i>0.311</i>	<i>0.090</i>	<i>0.218</i>		<i>0.031</i>
SC048F-032-C-SK-C	10-32 UNF (4.762mm)	31.8	High Tensile Steel / Black Oxide	4.8	7.9	2.29	5.54	3.97 (5/32)	0.794
		<i>1.252</i>		<i>0.189</i>	<i>0.311</i>	<i>0.090</i>	<i>0.218</i>		<i>0.031</i>
SC048F-038-C-SK-C	10-32 UNF (4.762mm)	38.1	High Tensile Steel / Black Oxide	4.8	7.9	2.29	5.54	3.97 (5/32)	0.794
		<i>1.500</i>		<i>0.189</i>	<i>0.311</i>	<i>0.090</i>	<i>0.218</i>		<i>0.031</i>
# SC048F-044-C-SK-C	10-32 UNF (4.762mm)	44.4	High Tensile Steel / Black Oxide	4.8	7.9	2.29	5.54	3.97 (5/32)	0.794
		<i>1.748</i>		<i>0.189</i>	<i>0.311</i>	<i>0.090</i>	<i>0.218</i>		<i>0.031</i>
# SC048F-045-C-SK-C	10-32 UNF (4.762mm)	44.5	High Tensile Steel / Black Oxide	4.8	7.9	2.29	5.54	3.97 (5/32)	0.794
		<i>1.752</i>		<i>0.189</i>	<i>0.311</i>	<i>0.090</i>	<i>0.218</i>		<i>0.031</i>

# Indicates item not stocked at time of printing - Please enquire for lead time

Page 50 of 229

E&OE Pricing and all details subject to change without notice - Copyright Miniature Bearings Australia Pty Ltd  
MBA Size Listings are a guide to sizes only and must not be solely relied on for critical design information.

## Screws - Cap - Socket - Alloy Steel

Part Number	Thread Size (C)	Length (L) mm	Material	Head Length (B Max.) mm	Head Diameter (A Max.) mm	Drive Depth (E) mm	Shank Diameter (C) mm	Hex Key (D) mm	Pitch mm
		<i>inches</i>		<i>inches</i>	<i>inches</i>	<i>inches</i>	<i>inches</i>	<i>inches</i>	<i>inches</i>
SC048F-051-C-SK-C	10-32 UNF (4.762mm)	50.8	High Tensile Steel / Black Oxide	4.8	7.9	2.29	5.54	3.97 (5/32)	0.794
		<i>2.000</i>		<i>0.189</i>	<i>0.311</i>	<i>0.090</i>	<i>0.218</i>		<i>0.031</i>
# SC048F-057-C-SK-C	10-32 UNF (4.762mm)	57.2	High Tensile Steel / Black Oxide	4.8	7.9	2.29	5.54	3.97 (5/32)	0.794
		<i>2.252</i>		<i>0.189</i>	<i>0.311</i>	<i>0.090</i>	<i>0.218</i>		<i>0.031</i>
SC048F-064-C-SK-C	10-32 UNF (4.762mm)	63.5	High Tensile Steel / Black Oxide	4.8	7.9	2.29	5.54	3.97 (5/32)	0.794
		<i>2.500</i>		<i>0.189</i>	<i>0.311</i>	<i>0.090</i>	<i>0.218</i>		<i>0.031</i>
SC048F-076-C-SK-C	10-32 UNF (4.762mm)	76.2	High Tensile Steel / Black Oxide	4.8	7.9	2.29	5.54	3.97 (5/32)	0.794
		<i>3.000</i>		<i>0.189</i>	<i>0.311</i>	<i>0.090</i>	<i>0.218</i>		<i>0.031</i>
# SC048F-089-C-SK-C	10-32 UNF (4.762mm)	88.9	High Tensile Steel / Black Oxide	4.8	7.9	2.29	5.54	3.97 (5/32)	0.794
		<i>3.500</i>		<i>0.189</i>	<i>0.311</i>	<i>0.090</i>	<i>0.218</i>		<i>0.031</i>
# SC048F-102-C-SK-C	10-32 UNF (4.762mm)	101.6	High Tensile Steel / Black Oxide	4.8	7.9	2.29	5.54	3.97 (5/32)	0.794
		<i>4.000</i>		<i>0.189</i>	<i>0.311</i>	<i>0.090</i>	<i>0.218</i>		<i>0.031</i>
SC048F-105-C-SK-C	10-32 UNF (4.762mm)	104.6	High Tensile Steel / Black Oxide	4.8	7.9	2.29	5.54	3.97 (5/32)	0.794
		<i>4.118</i>		<i>0.189</i>	<i>0.311</i>	<i>0.090</i>	<i>0.218</i>		<i>0.031</i>

# Indicates item not stocked at time of printing - Please enquire for lead time

Page 51 of 229

E&OE Pricing and all details subject to change without notice - Copyright Miniature Bearings Australia Pty Ltd  
MBA Size Listings are a guide to sizes only and must not be solely relied on for critical design information.

## Screws - Cap - Socket - Alloy Steel

Part Number	Thread Size (C)	Length (L) mm	Material	Head Length (B Max.) mm	Head Diameter (A Max.) mm	Drive Depth (E) mm	Shank Diameter (C) mm	Hex Key (D) mm	Pitch mm
		<i>inches</i>		<i>inches</i>	<i>inches</i>	<i>inches</i>	<i>inches</i>	<i>inches</i>	<i>inches</i>
# SC048F-114-C-SK-C	10-32 UNF (4.762mm)	114.3	High Tensile Steel / Black Oxide	4.8	7.9	2.29	5.54	3.97 (5/32)	0.794
		<i>4.500</i>		<i>0.189</i>	<i>0.311</i>	<i>0.090</i>	<i>0.218</i>		<i>0.031</i>
# SC048F-127-C-SK-C	10-32 UNF (4.762mm)	127	High Tensile Steel / Black Oxide	4.8	7.9	2.29	5.54	3.97 (5/32)	0.794
		<i>5.000</i>		<i>0.189</i>	<i>0.311</i>	<i>0.090</i>	<i>0.218</i>		<i>0.031</i>
# SC048F-152-C-SK-C	10-32 UNF (4.762mm)	152.4	High Tensile Steel / Black Oxide	4.8	7.9	2.29	5.54	3.97 (5/32)	0.794
		<i>6.000</i>		<i>0.189</i>	<i>0.311</i>	<i>0.090</i>	<i>0.218</i>		<i>0.031</i>
SC050M-006-C-SK-C	M5x0.8 (5mm Standard)	6	High Tensile Steel / Black Oxide	5.0	8.5	2.50	5.70	4.00	0.800
		<i>0.236</i>		<i>0.197</i>	<i>0.335</i>	<i>0.098</i>	<i>0.224</i>	<i>0.157</i>	<i>0.031</i>
SC050M-008-C-SK-C	M5x0.8 (5mm Standard)	8	High Tensile Steel / Black Oxide	5.0	8.5	2.50	5.70	4.00	0.800
		<i>0.315</i>		<i>0.197</i>	<i>0.335</i>	<i>0.098</i>	<i>0.224</i>	<i>0.157</i>	<i>0.031</i>
SC050M-010-C-SK-C	M5x0.8 (5mm Standard)	10	High Tensile Steel / Black Oxide	5.0	8.5	2.50	5.70	4.00	0.800
		<i>0.394</i>		<i>0.197</i>	<i>0.335</i>	<i>0.098</i>	<i>0.224</i>	<i>0.157</i>	<i>0.031</i>
SC050M-012-C-SK-C	M5x0.8 (5mm Standard)	12	High Tensile Steel / Black Oxide	5.0	8.5	2.50	5.70	4.00	0.800
		<i>0.472</i>		<i>0.197</i>	<i>0.335</i>	<i>0.098</i>	<i>0.224</i>	<i>0.157</i>	<i>0.031</i>

# Indicates item not stocked at time of printing - Please enquire for lead time

Page 52 of 229

E&OE Pricing and all details subject to change without notice - Copyright Miniature Bearings Australia Pty Ltd

MBA Size Listings are a guide to sizes only and must not be solely relied on for critical design information.

## Screws - Cap - Socket - Alloy Steel

Part Number	Thread Size (C)	Length (L) mm	Material	Head Length (B Max.) mm	Head Diameter (A Max.) mm	Drive Depth (E) mm	Shank Diameter (C) mm	Hex Key (D) mm	Pitch mm
		<i>inches</i>		<i>inches</i>	<i>inches</i>	<i>inches</i>	<i>inches</i>	<i>inches</i>	<i>inches</i>
SC050M-014-C-SK-C	M5x0.8 (5mm Standard)	14	High Tensile Steel / Black Oxide	5.0	8.5	2.50	5.70	4.00	0.800
		<i>0.551</i>		<i>0.197</i>	<i>0.335</i>	<i>0.098</i>	<i>0.224</i>	<i>0.157</i>	<i>0.031</i>
SC050M-016-C-SK-C	M5x0.8 (5mm Standard)	16	High Tensile Steel / Black Oxide	5.0	8.5	2.50	5.70	4.00	0.800
		<i>0.630</i>		<i>0.197</i>	<i>0.335</i>	<i>0.098</i>	<i>0.224</i>	<i>0.157</i>	<i>0.031</i>
# SC050M-018-C-SK-C	M5x0.8 (5mm Standard)	18	High Tensile Steel / Black Oxide	5.0	8.5	2.50	5.70	4.00	0.800
		<i>0.709</i>		<i>0.197</i>	<i>0.335</i>	<i>0.098</i>	<i>0.224</i>	<i>0.157</i>	<i>0.031</i>
SC050M-020-C-SK-C	M5x0.8 (5mm Standard)	20	High Tensile Steel / Black Oxide	5.0	8.5	2.50	5.70	4.00	0.800
		<i>0.787</i>		<i>0.197</i>	<i>0.335</i>	<i>0.098</i>	<i>0.224</i>	<i>0.157</i>	<i>0.031</i>
# SC050M-022-C-SK-C	M5x0.8 (5mm Standard)	22	High Tensile Steel / Black Oxide	5.0	8.5	2.50	5.70	4.00	0.800
		<i>0.866</i>		<i>0.197</i>	<i>0.335</i>	<i>0.098</i>	<i>0.224</i>	<i>0.157</i>	<i>0.031</i>
SC050M-025-C-SK-C	M5x0.8 (5mm Standard)	25	High Tensile Steel / Black Oxide	5.0	8.5	2.50	5.70	4.00	0.800
		<i>0.984</i>		<i>0.197</i>	<i>0.335</i>	<i>0.098</i>	<i>0.224</i>	<i>0.157</i>	<i>0.031</i>
SC050M-030-C-SK-C	M5x0.8 (5mm Standard)	30	High Tensile Steel / Black Oxide	5.0	8.5	2.50	5.70	4.00	0.800
		<i>1.181</i>		<i>0.197</i>	<i>0.335</i>	<i>0.098</i>	<i>0.224</i>	<i>0.157</i>	<i>0.031</i>

# Indicates item not stocked at time of printing - Please enquire for lead time

Page 53 of 229

E&OE Pricing and all details subject to change without notice - Copyright Miniature Bearings Australia Pty Ltd

MBA Size Listings are a guide to sizes only and must not be solely relied on for critical design information.

## Screws - Cap - Socket - Alloy Steel

Part Number	Thread Size (C)	Length (L) mm	Material	Head Length (B Max.) mm	Head Diameter (A Max.) mm	Drive Depth (E) mm	Shank Diameter (C) mm	Hex Key (D) mm	Pitch mm
		<i>inches</i>		<i>inches</i>	<i>inches</i>	<i>inches</i>	<i>inches</i>	<i>inches</i>	<i>inches</i>
SC050M-035-C-SK-C	M5x0.8 (5mm Standard)	35	High Tensile Steel / Black Oxide	5.0	8.5	2.50	5.70	4.00	0.800
		<i>1.378</i>		<i>0.197</i>	<i>0.335</i>	<i>0.098</i>	<i>0.224</i>	<i>0.157</i>	<i>0.031</i>
# SC050M-040-C-SK-C	M5x0.8 (5mm Standard)	40	High Tensile Steel / Black Oxide	5.0	8.5	2.50	5.70	4.00	0.800
		<i>1.575</i>		<i>0.197</i>	<i>0.335</i>	<i>0.098</i>	<i>0.224</i>	<i>0.157</i>	<i>0.031</i>
SC050M-045-C-SK-C	M5x0.8 (5mm Standard)	45	High Tensile Steel / Black Oxide	5.0	8.5	2.50	5.70	4.00	0.800
		<i>1.772</i>		<i>0.197</i>	<i>0.335</i>	<i>0.098</i>	<i>0.224</i>	<i>0.157</i>	<i>0.031</i>
SC050M-050-C-SK-C	M5x0.8 (5mm Standard)	50	High Tensile Steel / Black Oxide	5.0	8.5	2.50	5.70	4.00	0.800
		<i>1.969</i>		<i>0.197</i>	<i>0.335</i>	<i>0.098</i>	<i>0.224</i>	<i>0.157</i>	<i>0.031</i>
# SC050M-055-C-SK-C	M5x0.8 (5mm Standard)	55	High Tensile Steel / Black Oxide	5.0	8.5	2.50	5.70	4.00	0.800
		<i>2.165</i>		<i>0.197</i>	<i>0.335</i>	<i>0.098</i>	<i>0.224</i>	<i>0.157</i>	<i>0.031</i>
SC050M-060-C-SK-C	M5x0.8 (5mm Standard)	60	High Tensile Steel / Black Oxide	5.0	8.5	2.50	5.70	4.00	0.800
		<i>2.362</i>		<i>0.197</i>	<i>0.335</i>	<i>0.098</i>	<i>0.224</i>	<i>0.157</i>	<i>0.031</i>
# SC050M-065-C-SK-C	M5x0.8 (5mm Standard)	65	High Tensile Steel / Black Oxide	5.0	8.5	2.50	5.70	4.00	0.800
		<i>2.559</i>		<i>0.197</i>	<i>0.335</i>	<i>0.098</i>	<i>0.224</i>	<i>0.157</i>	<i>0.031</i>

# Indicates item not stocked at time of printing - Please enquire for lead time

Page 54 of 229

E&OE Pricing and all details subject to change without notice - Copyright Miniature Bearings Australia Pty Ltd

MBA Size Listings are a guide to sizes only and must not be solely relied on for critical design information.

## Screws - Cap - Socket - Alloy Steel

Part Number	Thread Size (C)	Length (L) mm	Material	Head Length (B Max.) mm	Head Diameter (A Max.) mm	Drive Depth (E) mm	Shank Diameter (C) mm	Hex Key (D) mm	Pitch mm
		<i>inches</i>		<i>inches</i>	<i>inches</i>	<i>inches</i>	<i>inches</i>	<i>inches</i>	<i>inches</i>
SC050M-070-C-SK-C	M5x0.8 (5mm Standard)	70	High Tensile Steel / Black Oxide	5.0	8.5	2.50	5.70	4.00	0.800
		<i>2.756</i>		<i>0.197</i>	<i>0.335</i>	<i>0.098</i>	<i>0.224</i>	<i>0.157</i>	<i>0.031</i>
# SC050M-075-C-SK-C	M5x0.8 (5mm Standard)	75	High Tensile Steel / Black Oxide	5.0	8.5	2.50	5.70	4.00	0.800
		<i>2.953</i>		<i>0.197</i>	<i>0.335</i>	<i>0.098</i>	<i>0.224</i>	<i>0.157</i>	<i>0.031</i>
# SC050M-080-C-SK-C	M5x0.8 (5mm Standard)	80	High Tensile Steel / Black Oxide	5.0	8.5	2.50	5.70	4.00	0.800
		<i>3.150</i>		<i>0.197</i>	<i>0.335</i>	<i>0.098</i>	<i>0.224</i>	<i>0.157</i>	<i>0.031</i>
SC050M-085-C-SK-C	M5x0.8 (5mm Standard)	85	High Tensile Steel / Black Oxide	5.0	8.5	2.50	5.70	4.00	0.800
		<i>3.346</i>		<i>0.197</i>	<i>0.335</i>	<i>0.098</i>	<i>0.224</i>	<i>0.157</i>	<i>0.031</i>
# SC050M-090-C-SK-C	M5x0.8 (5mm Standard)	90	High Tensile Steel / Black Oxide	5.0	8.5	2.50	5.70	4.00	0.800
		<i>3.543</i>		<i>0.197</i>	<i>0.335</i>	<i>0.098</i>	<i>0.224</i>	<i>0.157</i>	<i>0.031</i>
# SC050M-100-C-SK-C	M5x0.8 (5mm Standard)	100	High Tensile Steel / Black Oxide	5.0	8.5	2.50	5.70	4.00	0.800
		<i>3.937</i>		<i>0.197</i>	<i>0.335</i>	<i>0.098</i>	<i>0.224</i>	<i>0.157</i>	<i>0.031</i>
# SC050M-110-C-SK-C	M5x0.8 (5mm Standard)	110	High Tensile Steel / Black Oxide	5.0	8.5	2.50	5.70	4.00	0.800
		<i>4.331</i>		<i>0.197</i>	<i>0.335</i>	<i>0.098</i>	<i>0.224</i>	<i>0.157</i>	<i>0.031</i>

# Indicates item not stocked at time of printing - Please enquire for lead time

Page 55 of 229

E&OE Pricing and all details subject to change without notice - Copyright Miniature Bearings Australia Pty Ltd

MBA Size Listings are a guide to sizes only and must not be solely relied on for critical design information.

## Screws - Cap - Socket - Alloy Steel

Part Number	Thread Size (C)	Length (L) mm	Material	Head Length (B Max.) mm	Head Diameter (A Max.) mm	Drive Depth (E) mm	Shank Diameter (C) mm	Hex Key (D) mm	Pitch mm
		<i>inches</i>		<i>inches</i>	<i>inches</i>	<i>inches</i>	<i>inches</i>	<i>inches</i>	<i>inches</i>
# SC050M-120-C-SK-C	M5x0.8 (5mm Standard)	120	High Tensile Steel / Black Oxide	5.0	8.5	2.50	5.70	4.00	0.800
		<i>4.724</i>		<i>0.197</i>	<i>0.335</i>	<i>0.098</i>	<i>0.224</i>	<i>0.157</i>	<i>0.031</i>
# SC050M-130-C-SK-C	M5x0.8 (5mm Standard)	130	High Tensile Steel / Black Oxide	5.0	8.5	2.50	5.70	4.00	0.800
		<i>5.118</i>		<i>0.197</i>	<i>0.335</i>	<i>0.098</i>	<i>0.224</i>	<i>0.157</i>	<i>0.031</i>
# SC050M-140-C-SK-C	M5x0.8 (5mm Standard)	140	High Tensile Steel / Black Oxide	5.0	8.5	2.50	5.70	4.00	0.800
		<i>5.512</i>		<i>0.197</i>	<i>0.335</i>	<i>0.098</i>	<i>0.224</i>	<i>0.157</i>	<i>0.031</i>
# SC050M-150-C-SK-C	M5x0.8 (5mm Standard)	150	High Tensile Steel / Black Oxide	5.0	8.5	2.50	5.70	4.00	0.800
		<i>5.906</i>		<i>0.197</i>	<i>0.335</i>	<i>0.098</i>	<i>0.224</i>	<i>0.157</i>	<i>0.031</i>
# SC050M-160-C-SK-C	M5x0.8 (5mm Standard)	160	High Tensile Steel / Black Oxide	5.0	8.5	2.50	5.70	4.00	0.800
		<i>6.299</i>		<i>0.197</i>	<i>0.335</i>	<i>0.098</i>	<i>0.224</i>	<i>0.157</i>	<i>0.031</i>
# SC050M-170-C-SK-C	M5x0.8 (5mm Standard)	170	High Tensile Steel / Black Oxide	5.0	8.5	2.50	5.70	4.00	0.800
		<i>6.693</i>		<i>0.197</i>	<i>0.335</i>	<i>0.098</i>	<i>0.224</i>	<i>0.157</i>	<i>0.031</i>
# SC050M-180-C-SK-C	M5x0.8 (5mm Standard)	180	High Tensile Steel / Black Oxide	5.0	8.5	2.50	5.70	4.00	0.800
		<i>7.087</i>		<i>0.197</i>	<i>0.335</i>	<i>0.098</i>	<i>0.224</i>	<i>0.157</i>	<i>0.031</i>

# Indicates item not stocked at time of printing - Please enquire for lead time

Page 56 of 229

E&OE Pricing and all details subject to change without notice - Copyright Miniature Bearings Australia Pty Ltd

MBA Size Listings are a guide to sizes only and must not be solely relied on for critical design information.



## Screws - Cap - Socket - Alloy Steel

Part Number	Thread Size (C)	Length (L) mm	Material	Head Length (B Max.) mm	Head Diameter (A Max.) mm	Drive Depth (E) mm	Shank Diameter (C) mm	Hex Key (D) mm	Pitch mm
		<i>inches</i>		<i>inches</i>	<i>inches</i>	<i>inches</i>	<i>inches</i>	<i>inches</i>	<i>inches</i>
# SC050M-190-C-SK-C	M5x0.8 (5mm Standard)	190	High Tensile Steel / Black Oxide	5.0	8.5	2.50	5.70	4.00	0.800
		<i>7.480</i>		<i>0.197</i>	<i>0.335</i>	<i>0.098</i>	<i>0.224</i>	<i>0.157</i>	<i>0.031</i>
# SC050M-200-C-SK-C	M5x0.8 (5mm Standard)	200	High Tensile Steel / Black Oxide	5.0	8.5	2.50	5.70	4.00	0.800
		<i>7.874</i>		<i>0.197</i>	<i>0.335</i>	<i>0.098</i>	<i>0.224</i>	<i>0.157</i>	<i>0.031</i>
# SC050M-220-C-SK-C	M5x0.8 (5mm Standard)	220	High Tensile Steel / Black Oxide	5.0	8.5	2.50	5.70	4.00	0.800
		<i>8.661</i>		<i>0.197</i>	<i>0.335</i>	<i>0.098</i>	<i>0.224</i>	<i>0.157</i>	<i>0.031</i>
# SC050M-250-C-SK-C	M5x0.8 (5mm Standard)	250	High Tensile Steel / Black Oxide	5.0	8.5	2.50	5.70	4.00	0.800
		<i>9.843</i>		<i>0.197</i>	<i>0.335</i>	<i>0.098</i>	<i>0.224</i>	<i>0.157</i>	<i>0.031</i>
SC055C-038-C-SK-C	12-24 UNC (5.486mm)	38.1	High Tensile Steel / Black Oxide	5.5	8.1	-	-	3.97 (5/32)	1.058
		<i>1.500</i>		<i>0.217</i>	<i>0.319</i>				<i>0.042</i>
# SC060M-006-C-SK-C	M6x1 (6mm Standard)	6	High Tensile Steel / Black Oxide	6.0	10.0	3.00	6.80	5.00	1.000
		<i>0.236</i>		<i>0.236</i>	<i>0.394</i>	<i>0.118</i>	<i>0.268</i>	<i>0.197</i>	<i>0.039</i>
SC060M-008-C-SK-C	M6x1 (6mm Standard)	8	High Tensile Steel / Black Oxide	6.0	10.0	3.00	6.80	5.00	1.000
		<i>0.315</i>		<i>0.236</i>	<i>0.394</i>	<i>0.118</i>	<i>0.268</i>	<i>0.197</i>	<i>0.039</i>

# Indicates item not stocked at time of printing - Please enquire for lead time

Page 57 of 229

E&OE Pricing and all details subject to change without notice - Copyright Miniature Bearings Australia Pty Ltd

MBA Size Listings are a guide to sizes only and must not be solely relied on for critical design information.

## Screws - Cap - Socket - Alloy Steel

Part Number	Thread Size (C)	Length (L) mm	Material	Head Length (B Max.) mm	Head Diameter (A Max.) mm	Drive Depth (E) mm	Shank Diameter (C) mm	Hex Key (D) mm	Pitch mm
		<i>inches</i>		<i>inches</i>	<i>inches</i>	<i>inches</i>	<i>inches</i>	<i>inches</i>	<i>inches</i>
SC060M-010-C-SK-C	M6x1 (6mm Standard)	10	High Tensile Steel / Black Oxide	6.0	10.0	3.00	6.80	5.00	1.000
		<i>0.394</i>		<i>0.236</i>	<i>0.394</i>	<i>0.118</i>	<i>0.268</i>	<i>0.197</i>	<i>0.039</i>
SC060M-012-C-SK-C	M6x1 (6mm Standard)	12	High Tensile Steel / Black Oxide	6.0	10.0	3.00	6.80	5.00	1.000
		<i>0.472</i>		<i>0.236</i>	<i>0.394</i>	<i>0.118</i>	<i>0.268</i>	<i>0.197</i>	<i>0.039</i>
# SC060M-014-C-SK-C	M6x1 (6mm Standard)	14	High Tensile Steel / Black Oxide	6.0	10.0	3.00	6.80	5.00	1.000
		<i>0.551</i>		<i>0.236</i>	<i>0.394</i>	<i>0.118</i>	<i>0.268</i>	<i>0.197</i>	<i>0.039</i>
# SC060M-015-C-SK-C	M6x1 (6mm Standard)	15	High Tensile Steel / Black Oxide	6.0	10.0	3.00	6.80	5.00	1.000
		<i>0.591</i>		<i>0.236</i>	<i>0.394</i>	<i>0.118</i>	<i>0.268</i>	<i>0.197</i>	<i>0.039</i>
SC060M-016-C-SK-C	M6x1 (6mm Standard)	16	High Tensile Steel / Black Oxide	6.0	10.0	3.00	6.80	5.00	1.000
		<i>0.630</i>		<i>0.236</i>	<i>0.394</i>	<i>0.118</i>	<i>0.268</i>	<i>0.197</i>	<i>0.039</i>
SC060M-018-C-SK-C	M6x1 (6mm Standard)	18	High Tensile Steel / Black Oxide	6.0	10.0	3.00	6.80	5.00	1.000
		<i>0.709</i>		<i>0.236</i>	<i>0.394</i>	<i>0.118</i>	<i>0.268</i>	<i>0.197</i>	<i>0.039</i>
SC060M-020-C-SK-C	M6x1 (6mm Standard)	20	High Tensile Steel / Black Oxide	6.0	10.0	3.00	6.80	5.00	1.000
		<i>0.787</i>		<i>0.236</i>	<i>0.394</i>	<i>0.118</i>	<i>0.268</i>	<i>0.197</i>	<i>0.039</i>

# Indicates item not stocked at time of printing - Please enquire for lead time

Page 58 of 229

E&OE Pricing and all details subject to change without notice - Copyright Miniature Bearings Australia Pty Ltd

MBA Size Listings are a guide to sizes only and must not be solely relied on for critical design information.

## Screws - Cap - Socket - Alloy Steel

Part Number	Thread Size (C)	Length (L) mm	Material	Head Length (B Max.) mm	Head Diameter (A Max.) mm	Drive Depth (E) mm	Shank Diameter (C) mm	Hex Key (D) mm	Pitch mm
		<i>inches</i>		<i>inches</i>	<i>inches</i>	<i>inches</i>	<i>inches</i>	<i>inches</i>	<i>inches</i>
# SC060M-022-C-SK-C	M6x1 (6mm Standard)	22	High Tensile Steel / Black Oxide	6.0	10.0	3.00	6.80	5.00	1.000
		<i>0.866</i>		<i>0.236</i>	<i>0.394</i>	<i>0.118</i>	<i>0.268</i>	<i>0.197</i>	<i>0.039</i>
SC060M-025-C-SK-C	M6x1 (6mm Standard)	25	High Tensile Steel / Black Oxide	6.0	10.0	3.00	6.80	5.00	1.000
		<i>0.984</i>		<i>0.236</i>	<i>0.394</i>	<i>0.118</i>	<i>0.268</i>	<i>0.197</i>	<i>0.039</i>
SC060M-030-C-SK-C	M6x1 (6mm Standard)	30	High Tensile Steel / Black Oxide	6.0	10.0	3.00	6.80	5.00	1.000
		<i>1.181</i>		<i>0.236</i>	<i>0.394</i>	<i>0.118</i>	<i>0.268</i>	<i>0.197</i>	<i>0.039</i>
SC060M-035-C-SK-C	M6x1 (6mm Standard)	35	High Tensile Steel / Black Oxide	6.0	10.0	3.00	6.80	5.00	1.000
		<i>1.378</i>		<i>0.236</i>	<i>0.394</i>	<i>0.118</i>	<i>0.268</i>	<i>0.197</i>	<i>0.039</i>
SC060M-040-C-SK-C	M6x1 (6mm Standard)	40	High Tensile Steel / Black Oxide	6.0	10.0	3.00	6.80	5.00	1.000
		<i>1.575</i>		<i>0.236</i>	<i>0.394</i>	<i>0.118</i>	<i>0.268</i>	<i>0.197</i>	<i>0.039</i>
SC060M-045-C-SK-C	M6x1 (6mm Standard)	45	High Tensile Steel / Black Oxide	6.0	10.0	3.00	6.80	5.00	1.000
		<i>1.772</i>		<i>0.236</i>	<i>0.394</i>	<i>0.118</i>	<i>0.268</i>	<i>0.197</i>	<i>0.039</i>
SC060M-050-C-SK-C	M6x1 (6mm Standard)	50	High Tensile Steel / Black Oxide	6.0	10.0	3.00	6.80	5.00	1.000
		<i>1.969</i>		<i>0.236</i>	<i>0.394</i>	<i>0.118</i>	<i>0.268</i>	<i>0.197</i>	<i>0.039</i>

# Indicates item not stocked at time of printing - Please enquire for lead time

Page 59 of 229

E&OE Pricing and all details subject to change without notice - Copyright Miniature Bearings Australia Pty Ltd

MBA Size Listings are a guide to sizes only and must not be solely relied on for critical design information.

## Screws - Cap - Socket - Alloy Steel

Part Number	Thread Size (C)	Length (L) mm	Material	Head Length (B Max.) mm	Head Diameter (A Max.) mm	Drive Depth (E) mm	Shank Diameter (C) mm	Hex Key (D) mm	Pitch mm
		<i>inches</i>		<i>inches</i>	<i>inches</i>	<i>inches</i>	<i>inches</i>	<i>inches</i>	<i>inches</i>
SC060M-055-C-SK-C	M6x1 (6mm Standard)	55	High Tensile Steel / Black Oxide	6.0	10.0	3.00	6.80	5.00	1.000
		<i>2.165</i>		<i>0.236</i>	<i>0.394</i>	<i>0.118</i>	<i>0.268</i>	<i>0.197</i>	<i>0.039</i>
SC060M-060-C-SK-C	M6x1 (6mm Standard)	60	High Tensile Steel / Black Oxide	6.0	10.0	3.00	6.80	5.00	1.000
		<i>2.362</i>		<i>0.236</i>	<i>0.394</i>	<i>0.118</i>	<i>0.268</i>	<i>0.197</i>	<i>0.039</i>
# SC060M-065-C-SK-C	M6x1 (6mm Standard)	65	High Tensile Steel / Black Oxide	6.0	10.0	3.00	6.80	5.00	1.000
		<i>2.559</i>		<i>0.236</i>	<i>0.394</i>	<i>0.118</i>	<i>0.268</i>	<i>0.197</i>	<i>0.039</i>
# SC060M-070-C-SK-C	M6x1 (6mm Standard)	70	High Tensile Steel / Black Oxide	6.0	10.0	3.00	6.80	5.00	1.000
		<i>2.756</i>		<i>0.236</i>	<i>0.394</i>	<i>0.118</i>	<i>0.268</i>	<i>0.197</i>	<i>0.039</i>
# SC060M-075-C-SK-C	M6x1 (6mm Standard)	75	High Tensile Steel / Black Oxide	6.0	10.0	3.00	6.80	5.00	1.000
		<i>2.953</i>		<i>0.236</i>	<i>0.394</i>	<i>0.118</i>	<i>0.268</i>	<i>0.197</i>	<i>0.039</i>
# SC060M-080-C-SK-C	M6x1 (6mm Standard)	80	High Tensile Steel / Black Oxide	6.0	10.0	3.00	6.80	5.00	1.000
		<i>3.150</i>		<i>0.236</i>	<i>0.394</i>	<i>0.118</i>	<i>0.268</i>	<i>0.197</i>	<i>0.039</i>
# SC060M-085-C-SK-C	M6x1 (6mm Standard)	85	High Tensile Steel / Black Oxide	6.0	10.0	3.00	6.80	5.00	1.000
		<i>3.346</i>		<i>0.236</i>	<i>0.394</i>	<i>0.118</i>	<i>0.268</i>	<i>0.197</i>	<i>0.039</i>

# Indicates item not stocked at time of printing - Please enquire for lead time

Page 60 of 229

E&OE Pricing and all details subject to change without notice - Copyright Miniature Bearings Australia Pty Ltd

MBA Size Listings are a guide to sizes only and must not be solely relied on for critical design information.

## Screws - Cap - Socket - Alloy Steel

Part Number	Thread Size (C)	Length (L) mm	Material	Head Length (B Max.) mm	Head Diameter (A Max.) mm	Drive Depth (E) mm	Shank Diameter (C) mm	Hex Key (D) mm	Pitch mm
		<i>inches</i>		<i>inches</i>	<i>inches</i>	<i>inches</i>	<i>inches</i>	<i>inches</i>	<i>inches</i>
# SC060M-090-C-SK-C	M6x1 (6mm Standard)	90	High Tensile Steel / Black Oxide	6.0	10.0	3.00	6.80	5.00	1.000
		<i>3.543</i>		<i>0.236</i>	<i>0.394</i>	<i>0.118</i>	<i>0.268</i>	<i>0.197</i>	<i>0.039</i>
# SC060M-100-C-SK-C	M6x1 (6mm Standard)	100	High Tensile Steel / Black Oxide	6.0	10.0	3.00	6.80	5.00	1.000
		<i>3.937</i>		<i>0.236</i>	<i>0.394</i>	<i>0.118</i>	<i>0.268</i>	<i>0.197</i>	<i>0.039</i>
# SC060M-110-C-SK-C	M6x1 (6mm Standard)	110	High Tensile Steel / Black Oxide	6.0	10.0	3.00	6.80	5.00	1.000
		<i>4.331</i>		<i>0.236</i>	<i>0.394</i>	<i>0.118</i>	<i>0.268</i>	<i>0.197</i>	<i>0.039</i>
# SC060M-120-C-SK-C	M6x1 (6mm Standard)	120	High Tensile Steel / Black Oxide	6.0	10.0	3.00	6.80	5.00	1.000
		<i>4.724</i>		<i>0.236</i>	<i>0.394</i>	<i>0.118</i>	<i>0.268</i>	<i>0.197</i>	<i>0.039</i>
# SC060M-130-C-SK-C	M6x1 (6mm Standard)	130	High Tensile Steel / Black Oxide	6.0	10.0	3.00	6.80	5.00	1.000
		<i>5.118</i>		<i>0.236</i>	<i>0.394</i>	<i>0.118</i>	<i>0.268</i>	<i>0.197</i>	<i>0.039</i>
# SC060M-140-C-SK-C	M6x1 (6mm Standard)	140	High Tensile Steel / Black Oxide	6.0	10.0	3.00	6.80	5.00	1.000
		<i>5.512</i>		<i>0.236</i>	<i>0.394</i>	<i>0.118</i>	<i>0.268</i>	<i>0.197</i>	<i>0.039</i>
# SC060M-145-C-SK-C	M6x1 (6mm Standard)	145	High Tensile Steel / Black Oxide	6.0	10.0	3.00	6.80	5.00	1.000
		<i>5.709</i>		<i>0.236</i>	<i>0.394</i>	<i>0.118</i>	<i>0.268</i>	<i>0.197</i>	<i>0.039</i>

# Indicates item not stocked at time of printing - Please enquire for lead time

Page 61 of 229

E&OE Pricing and all details subject to change without notice - Copyright Miniature Bearings Australia Pty Ltd

MBA Size Listings are a guide to sizes only and must not be solely relied on for critical design information.

## Screws - Cap - Socket - Alloy Steel

Part Number	Thread Size (C)	Length (L) mm	Material	Head Length (B Max.) mm	Head Diameter (A Max.) mm	Drive Depth (E) mm	Shank Diameter (C) mm	Hex Key (D) mm	Pitch mm
		<i>inches</i>		<i>inches</i>	<i>inches</i>	<i>inches</i>	<i>inches</i>	<i>inches</i>	<i>inches</i>
# SC060M-150-C-SK-C	M6x1 (6mm Standard)	150	High Tensile Steel / Black Oxide	6.0	10.0	3.00	6.80	5.00	1.000
		<i>5.906</i>		<i>0.236</i>	<i>0.394</i>	<i>0.118</i>	<i>0.268</i>	<i>0.197</i>	<i>0.039</i>
# SC060M-160-C-SK-C	M6x1 (6mm Standard)	160	High Tensile Steel / Black Oxide	6.0	10.0	3.00	6.80	5.00	1.000
		<i>6.299</i>		<i>0.236</i>	<i>0.394</i>	<i>0.118</i>	<i>0.268</i>	<i>0.197</i>	<i>0.039</i>
# SC060M-170-C-SK-C	M6x1 (6mm Standard)	170	High Tensile Steel / Black Oxide	6.0	10.0	3.00	6.80	5.00	1.000
		<i>6.693</i>		<i>0.236</i>	<i>0.394</i>	<i>0.118</i>	<i>0.268</i>	<i>0.197</i>	<i>0.039</i>
# SC060M-180-C-SK-C	M6x1 (6mm Standard)	180	High Tensile Steel / Black Oxide	6.0	10.0	3.00	6.80	5.00	1.000
		<i>7.087</i>		<i>0.236</i>	<i>0.394</i>	<i>0.118</i>	<i>0.268</i>	<i>0.197</i>	<i>0.039</i>
# SC060M-190-C-SK-C	M6x1 (6mm Standard)	190	High Tensile Steel / Black Oxide	6.0	10.0	3.00	6.80	5.00	1.000
		<i>7.480</i>		<i>0.236</i>	<i>0.394</i>	<i>0.118</i>	<i>0.268</i>	<i>0.197</i>	<i>0.039</i>
# SC060M-200-C-SK-C	M6x1 (6mm Standard)	200	High Tensile Steel / Black Oxide	6.0	10.0	3.00	6.80	5.00	1.000
		<i>7.874</i>		<i>0.236</i>	<i>0.394</i>	<i>0.118</i>	<i>0.268</i>	<i>0.197</i>	<i>0.039</i>
# SC060M-220-C-SK-C	M6x1 (6mm Standard)	220	High Tensile Steel / Black Oxide	6.0	10.0	3.00	6.80	5.00	1.000
		<i>8.661</i>		<i>0.236</i>	<i>0.394</i>	<i>0.118</i>	<i>0.268</i>	<i>0.197</i>	<i>0.039</i>

# Indicates item not stocked at time of printing - Please enquire for lead time

Page 62 of 229

E&OE Pricing and all details subject to change without notice - Copyright Miniature Bearings Australia Pty Ltd

MBA Size Listings are a guide to sizes only and must not be solely relied on for critical design information.

## Screws - Cap - Socket - Alloy Steel

Part Number	Thread Size (C)	Length (L) mm	Material	Head Length (B Max.) mm	Head Diameter (A Max.) mm	Drive Depth (E) mm	Shank Diameter (C) mm	Hex Key (D) mm	Pitch mm
		<i>inches</i>		<i>inches</i>	<i>inches</i>	<i>inches</i>	<i>inches</i>	<i>inches</i>	<i>inches</i>
# SC060M-250-C-SK-C	M6x1 (6mm Standard)	250	High Tensile Steel / Black Oxide	6.0	10.0	3.00	6.80	5.00	1.000
		<i>9.843</i>		<i>0.236</i>	<i>0.394</i>	<i>0.118</i>	<i>0.268</i>	<i>0.197</i>	<i>0.039</i>
# SC064C-005-C-SK-C	1/4-20 UNC (6.35mm)	4.8	High Tensile Steel / Black Oxide	6.4	9.5	3.05	7.06	4.76 (3/16)	1.270
		<i>0.189</i>		<i>0.252</i>	<i>0.374</i>	<i>0.120</i>	<i>0.278</i>		<i>0.050</i>
# SC064C-006-C-SK-C	1/4-20 UNC (6.35mm)	6.4	High Tensile Steel / Black Oxide	6.4	9.5	3.05	7.06	4.76 (3/16)	1.270
		<i>0.252</i>		<i>0.252</i>	<i>0.374</i>	<i>0.120</i>	<i>0.278</i>		<i>0.050</i>
# SC064C-007-C-SK-C	1/4-20 UNC (6.35mm)	7.9	High Tensile Steel / Black Oxide	6.4	9.5	3.05	7.06	4.76 (3/16)	1.270
		<i>0.311</i>		<i>0.252</i>	<i>0.374</i>	<i>0.120</i>	<i>0.278</i>		<i>0.050</i>
SC064C-010-C-SK-C	1/4-20 UNC (6.35mm)	9.5	High Tensile Steel / Black Oxide	6.4	9.5	3.05	7.06	4.76 (3/16)	1.270
		<i>0.374</i>		<i>0.252</i>	<i>0.374</i>	<i>0.120</i>	<i>0.278</i>		<i>0.050</i>
SC064C-013-C-SK-C	1/4-20 UNC (6.35mm)	12.7	High Tensile Steel / Black Oxide	6.4	9.5	3.05	7.06	4.76 (3/16)	1.270
		<i>0.500</i>		<i>0.252</i>	<i>0.374</i>	<i>0.120</i>	<i>0.278</i>		<i>0.050</i>
SC064C-016-C-SK-C	1/4-20 UNC (6.35mm)	15.9	High Tensile Steel / Black Oxide	6.4	9.5	3.05	7.06	4.76 (3/16)	1.270
		<i>0.626</i>		<i>0.252</i>	<i>0.374</i>	<i>0.120</i>	<i>0.278</i>		<i>0.050</i>

# Indicates item not stocked at time of printing - Please enquire for lead time

Page 63 of 229

E&OE Pricing and all details subject to change without notice - Copyright Miniature Bearings Australia Pty Ltd  
MBA Size Listings are a guide to sizes only and must not be solely relied on for critical design information.

## Screws - Cap - Socket - Alloy Steel

Part Number	Thread Size (C)	Length (L) mm	Material	Head Length (B Max.) mm	Head Diameter (A Max.) mm	Drive Depth (E) mm	Shank Diameter (C) mm	Hex Key (D) mm	Pitch mm
		<i>inches</i>		<i>inches</i>	<i>inches</i>	<i>inches</i>	<i>inches</i>	<i>inches</i>	<i>inches</i>
SC064C-019-C-SK-C	1/4-20 UNC (6.35mm)	19.1	High Tensile Steel / Black Oxide	6.4	9.5	3.05	7.06	4.76 (3/16)	1.270
		<i>0.752</i>		<i>0.252</i>	<i>0.374</i>	<i>0.120</i>	<i>0.278</i>		<i>0.050</i>
SC064C-022-C-SK-C	1/4-20 UNC (6.35mm)	22.2	High Tensile Steel / Black Oxide	6.4	9.5	3.05	7.06	4.76 (3/16)	1.270
		<i>0.874</i>		<i>0.252</i>	<i>0.374</i>	<i>0.120</i>	<i>0.278</i>		<i>0.050</i>
SC064C-025-C-SK-C	1/4-20 UNC (6.35mm)	25.4	High Tensile Steel / Black Oxide	6.4	9.5	3.05	7.06	4.76 (3/16)	1.270
		<i>1.000</i>		<i>0.252</i>	<i>0.374</i>	<i>0.120</i>	<i>0.278</i>		<i>0.050</i>
# SC064C-029-C-SK-C	1/4-20 UNC (6.35mm)	28.6	High Tensile Steel / Black Oxide	6.4	9.5	3.05	7.06	4.76 (3/16)	1.270
		<i>1.126</i>		<i>0.252</i>	<i>0.374</i>	<i>0.120</i>	<i>0.278</i>		<i>0.050</i>
SC064C-032-C-SK-C	1/4-20 UNC (6.35mm)	31.8	High Tensile Steel / Black Oxide	6.4	9.5	3.05	7.06	4.76 (3/16)	1.270
		<i>1.252</i>		<i>0.252</i>	<i>0.374</i>	<i>0.120</i>	<i>0.278</i>		<i>0.050</i>
SC064C-038-C-SK-C	1/4-20 UNC (6.35mm)	38.1	High Tensile Steel / Black Oxide	6.4	9.5	3.05	7.06	4.76 (3/16)	1.270
		<i>1.500</i>		<i>0.252</i>	<i>0.374</i>	<i>0.120</i>	<i>0.278</i>		<i>0.050</i>
# SC064C-044-C-SK-C	1/4-20 UNC (6.35mm)	44.4	High Tensile Steel / Black Oxide	6.4	9.5	3.05	7.06	4.76 (3/16)	1.270
		<i>1.748</i>		<i>0.252</i>	<i>0.374</i>	<i>0.120</i>	<i>0.278</i>		<i>0.050</i>

# Indicates item not stocked at time of printing - Please enquire for lead time

Page 64 of 229

E&OE Pricing and all details subject to change without notice - Copyright Miniature Bearings Australia Pty Ltd

MBA Size Listings are a guide to sizes only and must not be solely relied on for critical design information.



## Screws - Cap - Socket - Alloy Steel

Part Number	Thread Size (C)	Length (L) mm	Material	Head Length (B Max.) mm	Head Diameter (A Max.) mm	Drive Depth (E) mm	Shank Diameter (C) mm	Hex Key (D) mm	Pitch mm
		<i>inches</i>		<i>inches</i>	<i>inches</i>	<i>inches</i>	<i>inches</i>	<i>inches</i>	<i>inches</i>
SC064C-045-C-SK-C	1/4-20 UNC (6.35mm)	44.5	High Tensile Steel / Black Oxide	6.4	9.5	3.05	7.06	4.76 (3/16)	1.270
		<i>1.752</i>		<i>0.252</i>	<i>0.374</i>	<i>0.120</i>	<i>0.278</i>		<i>0.050</i>
SC064C-051-C-SK-C	1/4-20 UNC (6.35mm)	50.8	High Tensile Steel / Black Oxide	6.4	9.5	3.05	7.06	4.76 (3/16)	1.270
		<i>2.000</i>		<i>0.252</i>	<i>0.374</i>	<i>0.120</i>	<i>0.278</i>		<i>0.050</i>
SC064C-057-C-SK-C	1/4-20 UNC (6.35mm)	57.2	High Tensile Steel / Black Oxide	6.4	9.5	3.05	7.06	4.76 (3/16)	1.270
		<i>2.252</i>		<i>0.252</i>	<i>0.374</i>	<i>0.120</i>	<i>0.278</i>		<i>0.050</i>
SC064C-064-C-SK-C	1/4-20 UNC (6.35mm)	63.5	High Tensile Steel / Black Oxide	6.4	9.5	3.05	7.06	4.76 (3/16)	1.270
		<i>2.500</i>		<i>0.252</i>	<i>0.374</i>	<i>0.120</i>	<i>0.278</i>		<i>0.050</i>
# SC064C-070-C-SK-C	1/4-20 UNC (6.35mm)	69.9	High Tensile Steel / Black Oxide	6.4	9.5	3.05	7.06	4.76 (3/16)	1.270
		<i>2.752</i>		<i>0.252</i>	<i>0.374</i>	<i>0.120</i>	<i>0.278</i>		<i>0.050</i>
# SC064C-076-C-SK-C	1/4-20 UNC (6.35mm)	76.2	High Tensile Steel / Black Oxide	6.4	9.5	3.05	7.06	4.76 (3/16)	1.270
		<i>3.000</i>		<i>0.252</i>	<i>0.374</i>	<i>0.120</i>	<i>0.278</i>		<i>0.050</i>
# SC064C-083-C-SK-C	1/4-20 UNC (6.35mm)	82.6	High Tensile Steel / Black Oxide	6.4	9.5	3.05	7.06	4.76 (3/16)	1.270
		<i>3.252</i>		<i>0.252</i>	<i>0.374</i>	<i>0.120</i>	<i>0.278</i>		<i>0.050</i>

# Indicates item not stocked at time of printing - Please enquire for lead time

Page 65 of 229

E&OE Pricing and all details subject to change without notice - Copyright Miniature Bearings Australia Pty Ltd

MBA Size Listings are a guide to sizes only and must not be solely relied on for critical design information.

## Screws - Cap - Socket - Alloy Steel

Part Number	Thread Size (C)	Length (L) mm	Material	Head Length (B Max.) mm	Head Diameter (A Max.) mm	Drive Depth (E) mm	Shank Diameter (C) mm	Hex Key (D) mm	Pitch mm
		<i>inches</i>		<i>inches</i>	<i>inches</i>	<i>inches</i>	<i>inches</i>	<i>inches</i>	<i>inches</i>
# SC064C-089-C-SK-C	1/4-20 UNC (6.35mm)	88.9	High Tensile Steel / Black Oxide	6.4	9.5	3.05	7.06	4.76 (3/16)	1.270
		<i>3.500</i>		<i>0.252</i>	<i>0.374</i>	<i>0.120</i>	<i>0.278</i>		<i>0.050</i>
# SC064C-095-C-SK-C	1/4-20 UNC (6.35mm)	95.2	High Tensile Steel / Black Oxide	6.4	9.5	3.05	7.06	4.76 (3/16)	1.270
		<i>3.748</i>		<i>0.252</i>	<i>0.374</i>	<i>0.120</i>	<i>0.278</i>		<i>0.050</i>
# SC064C-102-C-SK-C	1/4-20 UNC (6.35mm)	101.6	High Tensile Steel / Black Oxide	6.4	9.5	3.05	7.06	4.76 (3/16)	1.270
		<i>4.000</i>		<i>0.252</i>	<i>0.374</i>	<i>0.120</i>	<i>0.278</i>		<i>0.050</i>
# SC064C-114-C-SK-C	1/4-20 UNC (6.35mm)	114.3	High Tensile Steel / Black Oxide	6.4	9.5	3.05	7.06	4.76 (3/16)	1.270
		<i>4.500</i>		<i>0.252</i>	<i>0.374</i>	<i>0.120</i>	<i>0.278</i>		<i>0.050</i>
# SC064C-127-C-SK-C	1/4-20 UNC (6.35mm)	127	High Tensile Steel / Black Oxide	6.4	9.5	3.05	7.06	4.76 (3/16)	1.270
		<i>5.000</i>		<i>0.252</i>	<i>0.374</i>	<i>0.120</i>	<i>0.278</i>		<i>0.050</i>
# SC064C-140-C-SK-C	1/4-20 UNC (6.35mm)	139.7	High Tensile Steel / Black Oxide	6.4	9.5	3.05	7.06	4.76 (3/16)	1.270
		<i>5.500</i>		<i>0.252</i>	<i>0.374</i>	<i>0.120</i>	<i>0.278</i>		<i>0.050</i>
# SC064C-152-C-SK-C	1/4-20 UNC (6.35mm)	152.4	High Tensile Steel / Black Oxide	6.4	9.5	3.05	7.06	4.76 (3/16)	1.270
		<i>6.000</i>		<i>0.252</i>	<i>0.374</i>	<i>0.120</i>	<i>0.278</i>		<i>0.050</i>

# Indicates item not stocked at time of printing - Please enquire for lead time

Page 66 of 229

E&OE Pricing and all details subject to change without notice - Copyright Miniature Bearings Australia Pty Ltd  
MBA Size Listings are a guide to sizes only and must not be solely relied on for critical design information.

## Screws - Cap - Socket - Alloy Steel

Part Number	Thread Size (C)	Length (L) mm	Material	Head Length (B Max.) mm	Head Diameter (A Max.) mm	Drive Depth (E) mm	Shank Diameter (C) mm	Hex Key (D) mm	Pitch mm
		<i>inches</i>		<i>inches</i>	<i>inches</i>	<i>inches</i>	<i>inches</i>	<i>inches</i>	<i>inches</i>
# SC064C-165-C-SK-C	1/4-20 UNC (6.35mm)	165.1	High Tensile Steel / Black Oxide	6.4	9.5	3.05	7.06	4.76 (3/16)	1.270
		<i>6.500</i>		<i>0.252</i>	<i>0.374</i>	<i>0.120</i>	<i>0.278</i>		<i>0.050</i>
# SC064C-178-C-SK-C	1/4-20 UNC (6.35mm)	177.8	High Tensile Steel / Black Oxide	6.4	9.5	3.05	7.06	4.76 (3/16)	1.270
		<i>7.000</i>		<i>0.252</i>	<i>0.374</i>	<i>0.120</i>	<i>0.278</i>		<i>0.050</i>
# SC064C-191-C-SK-C	1/4-20 UNC (6.35mm)	190.5	High Tensile Steel / Black Oxide	6.4	9.5	3.05	7.06	4.76 (3/16)	1.270
		<i>7.500</i>		<i>0.252</i>	<i>0.374</i>	<i>0.120</i>	<i>0.278</i>		<i>0.050</i>
# SC064C-203-C-SK-C	1/4-20 UNC (6.35mm)	203.2	High Tensile Steel / Black Oxide	6.4	9.5	3.05	7.06	4.76 (3/16)	1.270
		<i>8.000</i>		<i>0.252</i>	<i>0.374</i>	<i>0.120</i>	<i>0.278</i>		<i>0.050</i>
# SC064W-006-C-SK-C	1/4-20 BSW (6.35mm)	6.4	High Tensile Steel / Black Oxide	6.4	9.5	3.05	7.06	4.76 (3/16)	1.270
		<i>0.252</i>		<i>0.252</i>	<i>0.374</i>	<i>0.120</i>	<i>0.278</i>		<i>0.050</i>
# SC064W-010-C-SK-C	1/4-20 BSW (6.35mm)	9.5	High Tensile Steel / Black Oxide	6.4	9.5	3.05	7.06	4.76 (3/16)	1.270
		<i>0.374</i>		<i>0.252</i>	<i>0.374</i>	<i>0.120</i>	<i>0.278</i>		<i>0.050</i>
# SC064W-013-C-SK-C	1/4-20 BSW (6.35mm)	12.7	High Tensile Steel / Black Oxide	6.4	9.5	3.05	7.06	4.76 (3/16)	1.270
		<i>0.500</i>		<i>0.252</i>	<i>0.374</i>	<i>0.120</i>	<i>0.278</i>		<i>0.050</i>

# Indicates item not stocked at time of printing - Please enquire for lead time

Page 67 of 229

E&OE Pricing and all details subject to change without notice - Copyright Miniature Bearings Australia Pty Ltd

MBA Size Listings are a guide to sizes only and must not be solely relied on for critical design information.

## Screws - Cap - Socket - Alloy Steel

Part Number	Thread Size (C)	Length (L) mm	Material	Head Length (B Max.) mm	Head Diameter (A Max.) mm	Drive Depth (E) mm	Shank Diameter (C) mm	Hex Key (D) mm	Pitch mm
		<i>inches</i>		<i>inches</i>	<i>inches</i>	<i>inches</i>	<i>inches</i>	<i>inches</i>	<i>inches</i>
# SC064W-016-C-SK-C	1/4-20 BSW (6.35mm)	15.9	High Tensile Steel / Black Oxide	6.4	9.5	3.05	7.06	4.76 (3/16)	1.270
		<i>0.626</i>		<i>0.252</i>	<i>0.374</i>	<i>0.120</i>	<i>0.278</i>		<i>0.050</i>
SC064W-019-C-SK-C	1/4-20 BSW (6.35mm)	19.1	High Tensile Steel / Black Oxide	6.4	9.5	3.05	7.06	4.76 (3/16)	1.270
		<i>0.752</i>		<i>0.252</i>	<i>0.374</i>	<i>0.120</i>	<i>0.278</i>		<i>0.050</i>
# SC064W-022-C-SK-C	1/4-20 BSW (6.35mm)	22.2	High Tensile Steel / Black Oxide	6.4	9.5	3.05	7.06	4.76 (3/16)	1.270
		<i>0.874</i>		<i>0.252</i>	<i>0.374</i>	<i>0.120</i>	<i>0.278</i>		<i>0.050</i>
# SC064W-025-C-SK-C	1/4-20 BSW (6.35mm)	25.4	High Tensile Steel / Black Oxide	6.4	9.5	3.05	7.06	4.76 (3/16)	1.270
		<i>1.000</i>		<i>0.252</i>	<i>0.374</i>	<i>0.120</i>	<i>0.278</i>		<i>0.050</i>
# SC064W-032-C-SK-C	1/4-20 BSW (6.35mm)	31.8	High Tensile Steel / Black Oxide	6.4	9.5	3.05	7.06	4.76 (3/16)	1.270
		<i>1.252</i>		<i>0.252</i>	<i>0.374</i>	<i>0.120</i>	<i>0.278</i>		<i>0.050</i>
# SC064W-038-C-SK-C	1/4-20 BSW (6.35mm)	38.1	High Tensile Steel / Black Oxide	6.4	9.5	3.05	7.06	4.76 (3/16)	1.270
		<i>1.500</i>		<i>0.252</i>	<i>0.374</i>	<i>0.120</i>	<i>0.278</i>		<i>0.050</i>
SC064W-044-C-SK-C	1/4-20 BSW (6.35mm)	44.4	High Tensile Steel / Black Oxide	6.4	9.5	3.05	7.06	4.76 (3/16)	1.270
		<i>1.748</i>		<i>0.252</i>	<i>0.374</i>	<i>0.120</i>	<i>0.278</i>		<i>0.050</i>

# Indicates item not stocked at time of printing - Please enquire for lead time

Page 68 of 229

E&OE Pricing and all details subject to change without notice - Copyright Miniature Bearings Australia Pty Ltd

MBA Size Listings are a guide to sizes only and must not be solely relied on for critical design information.

## Screws - Cap - Socket - Alloy Steel

Part Number	Thread Size (C)	Length (L) mm	Material	Head Length (B Max.) mm	Head Diameter (A Max.) mm	Drive Depth (E) mm	Shank Diameter (C) mm	Hex Key (D) mm	Pitch mm
		<i>inches</i>		<i>inches</i>	<i>inches</i>	<i>inches</i>	<i>inches</i>	<i>inches</i>	<i>inches</i>
# SC064W-045-C-SK-C	1/4-20 BSW (6.35mm)	44.5	High Tensile Steel / Black Oxide	6.4	9.5	3.05	7.06	4.76 (3/16)	1.270
		<i>1.752</i>		<i>0.252</i>	<i>0.374</i>	<i>0.120</i>	<i>0.278</i>		<i>0.050</i>
# SC064W-051-C-SK-C	1/4-20 BSW (6.35mm)	50.8	High Tensile Steel / Black Oxide	6.4	9.5	3.05	7.06	4.76 (3/16)	1.270
		<i>2.000</i>		<i>0.252</i>	<i>0.374</i>	<i>0.120</i>	<i>0.278</i>		<i>0.050</i>
# SC064W-057-C-SK-C	1/4-20 BSW (6.35mm)	57.2	High Tensile Steel / Black Oxide	6.4	9.5	3.05	7.06	4.76 (3/16)	1.270
		<i>2.252</i>		<i>0.252</i>	<i>0.374</i>	<i>0.120</i>	<i>0.278</i>		<i>0.050</i>
# SC064W-064-C-SK-C	1/4-20 BSW (6.35mm)	63.5	High Tensile Steel / Black Oxide	6.4	9.5	3.05	7.06	4.76 (3/16)	1.270
		<i>2.500</i>		<i>0.252</i>	<i>0.374</i>	<i>0.120</i>	<i>0.278</i>		<i>0.050</i>
# SC064W-070-C-SK-C	1/4-20 BSW (6.35mm)	69.9	High Tensile Steel / Black Oxide	6.4	9.5	3.05	7.06	4.76 (3/16)	1.270
		<i>2.752</i>		<i>0.252</i>	<i>0.374</i>	<i>0.120</i>	<i>0.278</i>		<i>0.050</i>
# SC064W-076-C-SK-C	1/4-20 BSW (6.35mm)	76.2	High Tensile Steel / Black Oxide	6.4	9.5	3.05	7.06	4.76 (3/16)	1.270
		<i>3.000</i>		<i>0.252</i>	<i>0.374</i>	<i>0.120</i>	<i>0.278</i>		<i>0.050</i>
# SC064W-083-C-SK-C	1/4-20 BSW (6.35mm)	82.6	High Tensile Steel / Black Oxide	6.4	9.5	3.05	7.06	4.76 (3/16)	1.270
		<i>3.252</i>		<i>0.252</i>	<i>0.374</i>	<i>0.120</i>	<i>0.278</i>		<i>0.050</i>

# Indicates item not stocked at time of printing - Please enquire for lead time

Page 69 of 229

E&OE Pricing and all details subject to change without notice - Copyright Miniature Bearings Australia Pty Ltd

MBA Size Listings are a guide to sizes only and must not be solely relied on for critical design information.

## Screws - Cap - Socket - Alloy Steel

Part Number	Thread Size (C)	Length (L) mm	Material	Head Length (B Max.) mm	Head Diameter (A Max.) mm	Drive Depth (E) mm	Shank Diameter (C) mm	Hex Key (D) mm	Pitch mm
		<i>inches</i>		<i>inches</i>	<i>inches</i>	<i>inches</i>	<i>inches</i>	<i>inches</i>	<i>inches</i>
# SC064W-089-C-SK-C	1/4-20 BSW (6.35mm)	88.9	High Tensile Steel / Black Oxide	6.4	9.5	3.05	7.06	4.76 (3/16)	1.270
		<i>3.500</i>		<i>0.252</i>	<i>0.374</i>	<i>0.120</i>	<i>0.278</i>		<i>0.050</i>
# SC064W-102-C-SK-C	1/4-20 BSW (6.35mm)	101.6	High Tensile Steel / Black Oxide	6.4	9.5	3.05	7.06	4.76 (3/16)	1.270
		<i>4.000</i>		<i>0.252</i>	<i>0.374</i>	<i>0.120</i>	<i>0.278</i>		<i>0.050</i>
# SC064W-114-C-SK-C	1/4-20 BSW (6.35mm)	114.3	High Tensile Steel / Black Oxide	6.4	9.5	3.05	7.06	4.76 (3/16)	1.270
		<i>4.500</i>		<i>0.252</i>	<i>0.374</i>	<i>0.120</i>	<i>0.278</i>		<i>0.050</i>
# SC064W-127-C-SK-C	1/4-20 BSW (6.35mm)	127	High Tensile Steel / Black Oxide	6.4	9.5	3.05	7.06	4.76 (3/16)	1.270
		<i>5.000</i>		<i>0.252</i>	<i>0.374</i>	<i>0.120</i>	<i>0.278</i>		<i>0.050</i>
# SC064F-010-C-SK-C	1/4-28 UNF (6.35mm)	9.5	High Tensile Steel / Black Oxide	6.4	9.5	3.05	7.06	4.76 (3/16)	0.907
		<i>0.374</i>		<i>0.252</i>	<i>0.374</i>	<i>0.120</i>	<i>0.278</i>		<i>0.036</i>
# SC064F-013-C-SK-C	1/4-28 UNF (6.35mm)	12.7	High Tensile Steel / Black Oxide	6.4	9.5	3.05	7.06	4.76 (3/16)	0.907
		<i>0.500</i>		<i>0.252</i>	<i>0.374</i>	<i>0.120</i>	<i>0.278</i>		<i>0.036</i>
# SC064F-016-C-SK-C	1/4-28 UNF (6.35mm)	15.9	High Tensile Steel / Black Oxide	6.4	9.5	3.05	7.06	4.76 (3/16)	0.907
		<i>0.626</i>		<i>0.252</i>	<i>0.374</i>	<i>0.120</i>	<i>0.278</i>		<i>0.036</i>

# Indicates item not stocked at time of printing - Please enquire for lead time

Page 70 of 229

E&OE Pricing and all details subject to change without notice - Copyright Miniature Bearings Australia Pty Ltd  
MBA Size Listings are a guide to sizes only and must not be solely relied on for critical design information.

## Screws - Cap - Socket - Alloy Steel

Part Number	Thread Size (C)	Length (L) mm	Material	Head Length (B Max.) mm	Head Diameter (A Max.) mm	Drive Depth (E) mm	Shank Diameter (C) mm	Hex Key (D) mm	Pitch mm
		<i>inches</i>		<i>inches</i>	<i>inches</i>	<i>inches</i>	<i>inches</i>	<i>inches</i>	<i>inches</i>
# SC064F-019-C-SK-C	1/4-28 UNF (6.35mm)	19.1	High Tensile Steel / Black Oxide	6.4	9.5	3.05	7.06	4.76 (3/16)	0.907
		<i>0.752</i>		<i>0.252</i>	<i>0.374</i>	<i>0.120</i>	<i>0.278</i>		<i>0.036</i>
# SC064F-022-C-SK-C	1/4-28 UNF (6.35mm)	22.2	High Tensile Steel / Black Oxide	6.4	9.5	3.05	7.06	4.76 (3/16)	0.907
		<i>0.874</i>		<i>0.252</i>	<i>0.374</i>	<i>0.120</i>	<i>0.278</i>		<i>0.036</i>
SC064F-025-C-SK-C	1/4-28 UNF (6.35mm)	25.4	High Tensile Steel / Black Oxide	6.4	9.5	3.05	7.06	4.76 (3/16)	0.907
		<i>1.000</i>		<i>0.252</i>	<i>0.374</i>	<i>0.120</i>	<i>0.278</i>		<i>0.036</i>
# SC064F-032-C-SK-C	1/4-28 UNF (6.35mm)	31.8	High Tensile Steel / Black Oxide	6.4	9.5	3.05	7.06	4.76 (3/16)	0.907
		<i>1.252</i>		<i>0.252</i>	<i>0.374</i>	<i>0.120</i>	<i>0.278</i>		<i>0.036</i>
# SC064F-038-C-SK-C	1/4-28 UNF (6.35mm)	38.1	High Tensile Steel / Black Oxide	6.4	9.5	3.05	7.06	4.76 (3/16)	0.907
		<i>1.500</i>		<i>0.252</i>	<i>0.374</i>	<i>0.120</i>	<i>0.278</i>		<i>0.036</i>
# SC064F-044-C-SK-C	1/4-28 UNF (6.35mm)	44.4	High Tensile Steel / Black Oxide	6.4	9.5	3.05	7.06	4.76 (3/16)	0.907
		<i>1.748</i>		<i>0.252</i>	<i>0.374</i>	<i>0.120</i>	<i>0.278</i>		<i>0.036</i>
# SC064F-045-C-SK-C	1/4-28 UNF (6.35mm)	44.5	High Tensile Steel / Black Oxide	6.4	9.5	3.05	7.06	4.76 (3/16)	0.907
		<i>1.752</i>		<i>0.252</i>	<i>0.374</i>	<i>0.120</i>	<i>0.278</i>		<i>0.036</i>

# Indicates item not stocked at time of printing - Please enquire for lead time

Page 71 of 229

E&OE Pricing and all details subject to change without notice - Copyright Miniature Bearings Australia Pty Ltd

MBA Size Listings are a guide to sizes only and must not be solely relied on for critical design information.

## Screws - Cap - Socket - Alloy Steel

Part Number	Thread Size (C)	Length (L) mm	Material	Head Length (B Max.) mm	Head Diameter (A Max.) mm	Drive Depth (E) mm	Shank Diameter (C) mm	Hex Key (D) mm	Pitch mm
		<i>inches</i>		<i>inches</i>	<i>inches</i>	<i>inches</i>	<i>inches</i>	<i>inches</i>	<i>inches</i>
SC064F-051-C-SK-C	1/4-28 UNF (6.35mm)	50.8	High Tensile Steel / Black Oxide	6.4	9.5	3.05	7.06	4.76 (3/16)	0.907
		<i>2.000</i>		<i>0.252</i>	<i>0.374</i>	<i>0.120</i>	<i>0.278</i>		<i>0.036</i>
# SC064F-057-C-SK-C	1/4-28 UNF (6.35mm)	57.2	High Tensile Steel / Black Oxide	6.4	9.5	3.05	7.06	4.76 (3/16)	0.907
		<i>2.252</i>		<i>0.252</i>	<i>0.374</i>	<i>0.120</i>	<i>0.278</i>		<i>0.036</i>
# SC064F-064-C-SK-C	1/4-28 UNF (6.35mm)	63.5	High Tensile Steel / Black Oxide	6.4	9.5	3.05	7.06	4.76 (3/16)	0.907
		<i>2.500</i>		<i>0.252</i>	<i>0.374</i>	<i>0.120</i>	<i>0.278</i>		<i>0.036</i>
# SC064F-076-C-SK-C	1/4-28 UNF (6.35mm)	76.3	High Tensile Steel / Black Oxide	6.4	9.5	3.05	7.06	4.76 (3/16)	0.907
		<i>3.004</i>		<i>0.252</i>	<i>0.374</i>	<i>0.120</i>	<i>0.278</i>		<i>0.036</i>
# SC064F-089-C-SK-C	1/4-28 UNF (6.35mm)	88.9	High Tensile Steel / Black Oxide	6.4	9.5	3.05	7.06	4.76 (3/16)	0.907
		<i>3.500</i>		<i>0.252</i>	<i>0.374</i>	<i>0.120</i>	<i>0.278</i>		<i>0.036</i>
# SC064F-102-C-SK-C	1/4-28 UNF (6.35mm)	101.6	High Tensile Steel / Black Oxide	6.4	9.5	3.05	7.06	4.76 (3/16)	0.907
		<i>4.000</i>		<i>0.252</i>	<i>0.374</i>	<i>0.120</i>	<i>0.278</i>		<i>0.036</i>
# SC064F-127-C-SK-C	1/4-28 UNF (6.35mm)	127	High Tensile Steel / Black Oxide	6.4	9.5	3.05	7.06	4.76 (3/16)	0.907
		<i>5.000</i>		<i>0.252</i>	<i>0.374</i>	<i>0.120</i>	<i>0.278</i>		<i>0.036</i>

# Indicates item not stocked at time of printing - Please enquire for lead time

Page 72 of 229

E&OE Pricing and all details subject to change without notice - Copyright Miniature Bearings Australia Pty Ltd  
MBA Size Listings are a guide to sizes only and must not be solely relied on for critical design information.



## Screws - Cap - Socket - Alloy Steel

Part Number	Thread Size (C)	Length (L) mm	Material	Head Length (B Max.) mm	Head Diameter (A Max.) mm	Drive Depth (E) mm	Shank Diameter (C) mm	Hex Key (D) mm	Pitch mm
		<i>inches</i>		<i>inches</i>	<i>inches</i>	<i>inches</i>	<i>inches</i>	<i>inches</i>	<i>inches</i>
# SC064F-152-C-SK-C	1/4-28 UNF (6.35mm)	152.4	High Tensile Steel / Black Oxide	6.4	9.5	3.05	7.06	4.76 (3/16)	0.907
		<i>6.000</i>		<i>0.252</i>	<i>0.374</i>	<i>0.120</i>	<i>0.278</i>		<i>0.036</i>
# SC079C-010-C-SK-C	5/16-18 UNC (7.938mm)	9.5	High Tensile Steel / Black Oxide	7.9	11.9	3.84	8.81	6.35 (1/4)	1.411
		<i>0.374</i>		<i>0.311</i>	<i>0.469</i>	<i>0.151</i>	<i>0.347</i>		<i>0.056</i>
# SC079C-013-C-SK-C	5/16-18 UNC (7.938mm)	12.7	High Tensile Steel / Black Oxide	7.9	11.9	3.84	8.81	6.35 (1/4)	1.411
		<i>0.500</i>		<i>0.311</i>	<i>0.469</i>	<i>0.151</i>	<i>0.347</i>		<i>0.056</i>
SC079C-016-C-SK-C	5/16-18 UNC (7.938mm)	15.9	High Tensile Steel / Black Oxide	7.9	11.9	3.84	8.81	6.35 (1/4)	1.411
		<i>0.626</i>		<i>0.311</i>	<i>0.469</i>	<i>0.151</i>	<i>0.347</i>		<i>0.056</i>
SC079C-019-C-SK-C	5/16-18 UNC (7.938mm)	19.1	High Tensile Steel / Black Oxide	7.9	11.9	3.84	8.81	6.35 (1/4)	1.411
		<i>0.752</i>		<i>0.311</i>	<i>0.469</i>	<i>0.151</i>	<i>0.347</i>		<i>0.056</i>
# SC079C-022-C-SK-C	5/16-18 UNC (7.938mm)	22.2	High Tensile Steel / Black Oxide	7.9	11.9	3.84	8.81	6.35 (1/4)	1.411
		<i>0.874</i>		<i>0.311</i>	<i>0.469</i>	<i>0.151</i>	<i>0.347</i>		<i>0.056</i>
SC079C-025-C-SK-C	5/16-18 UNC (7.938mm)	25.4	High Tensile Steel / Black Oxide	7.9	11.9	3.84	8.81	6.35 (1/4)	1.411
		<i>1.000</i>		<i>0.311</i>	<i>0.469</i>	<i>0.151</i>	<i>0.347</i>		<i>0.056</i>

# Indicates item not stocked at time of printing - Please enquire for lead time

Page 73 of 229

E&OE Pricing and all details subject to change without notice - Copyright Miniature Bearings Australia Pty Ltd

MBA Size Listings are a guide to sizes only and must not be solely relied on for critical design information.

## Screws - Cap - Socket - Alloy Steel

Part Number	Thread Size (C)	Length (L) mm	Material	Head Length (B Max.) mm	Head Diameter (A Max.) mm	Drive Depth (E) mm	Shank Diameter (C) mm	Hex Key (D) mm	Pitch mm
		<i>inches</i>		<i>inches</i>	<i>inches</i>	<i>inches</i>	<i>inches</i>	<i>inches</i>	<i>inches</i>
# SC079C-032-C-SK-C	5/16-18 UNC (7.938mm)	31.8	High Tensile Steel / Black Oxide	7.9	11.9	3.84	8.81	6.35 (1/4)	1.411
		<i>1.252</i>		<i>0.311</i>	<i>0.469</i>	<i>0.151</i>	<i>0.347</i>		<i>0.056</i>
SC079C-038-C-SK-C	5/16-18 UNC (7.938mm)	38.1	High Tensile Steel / Black Oxide	7.9	11.9	3.84	8.81	6.35 (1/4)	1.411
		<i>1.500</i>		<i>0.311</i>	<i>0.469</i>	<i>0.151</i>	<i>0.347</i>		<i>0.056</i>
# SC079C-044-C-SK-C	5/16-18 UNC (7.938mm)	44.4	High Tensile Steel / Black Oxide	7.9	11.9	3.84	8.81	6.35 (1/4)	1.411
		<i>1.748</i>		<i>0.311</i>	<i>0.469</i>	<i>0.151</i>	<i>0.347</i>		<i>0.056</i>
# SC079C-045-C-SK-C	5/16-18 UNC (7.938mm)	44.5	High Tensile Steel / Black Oxide	7.9	11.9	3.84	8.81	6.35 (1/4)	1.411
		<i>1.752</i>		<i>0.311</i>	<i>0.469</i>	<i>0.151</i>	<i>0.347</i>		<i>0.056</i>
# SC079C-051-C-SK-C	5/16-18 UNC (7.938mm)	50.8	High Tensile Steel / Black Oxide	7.9	11.9	3.84	8.81	6.35 (1/4)	1.411
		<i>2.000</i>		<i>0.311</i>	<i>0.469</i>	<i>0.151</i>	<i>0.347</i>		<i>0.056</i>
# SC079C-057-C-SK-C	5/16-18 UNC (7.938mm)	57.2	High Tensile Steel / Black Oxide	7.9	11.9	3.84	8.81	6.35 (1/4)	1.411
		<i>2.252</i>		<i>0.311</i>	<i>0.469</i>	<i>0.151</i>	<i>0.347</i>		<i>0.056</i>
# SC079C-064-C-SK-C	5/16-18 UNC (7.938mm)	63.5	High Tensile Steel / Black Oxide	7.9	11.9	3.84	8.81	6.35 (1/4)	1.411
		<i>2.500</i>		<i>0.311</i>	<i>0.469</i>	<i>0.151</i>	<i>0.347</i>		<i>0.056</i>

# Indicates item not stocked at time of printing - Please enquire for lead time

Page 74 of 229

E&OE Pricing and all details subject to change without notice - Copyright Miniature Bearings Australia Pty Ltd

MBA Size Listings are a guide to sizes only and must not be solely relied on for critical design information.

## Screws - Cap - Socket - Alloy Steel

Part Number	Thread Size (C)	Length (L) mm	Material	Head Length (B Max.) mm	Head Diameter (A Max.) mm	Drive Depth (E) mm	Shank Diameter (C) mm	Hex Key (D) mm	Pitch mm
		<i>inches</i>		<i>inches</i>	<i>inches</i>	<i>inches</i>	<i>inches</i>	<i>inches</i>	<i>inches</i>
# SC079C-070-C-SK-C	5/16-18 UNC (7.938mm)	69.9	High Tensile Steel / Black Oxide	7.9	11.9	3.84	8.81	6.35 (1/4)	1.411
		<i>2.752</i>		<i>0.311</i>	<i>0.469</i>	<i>0.151</i>	<i>0.347</i>		<i>0.056</i>
# SC079C-076-C-SK-C	5/16-18 UNC (7.938mm)	76.2	High Tensile Steel / Black Oxide	7.9	11.9	3.84	8.81	6.35 (1/4)	1.411
		<i>3.000</i>		<i>0.311</i>	<i>0.469</i>	<i>0.151</i>	<i>0.347</i>		<i>0.056</i>
# SC079C-083-C-SK-C	5/16-18 UNC (7.938mm)	82.6	High Tensile Steel / Black Oxide	7.9	11.9	3.84	8.81	6.35 (1/4)	1.411
		<i>3.252</i>		<i>0.311</i>	<i>0.469</i>	<i>0.151</i>	<i>0.347</i>		<i>0.056</i>
# SC079C-089-C-SK-C	5/16-18 UNC (7.938mm)	88.9	High Tensile Steel / Black Oxide	7.9	11.9	3.84	8.81	6.35 (1/4)	1.411
		<i>3.500</i>		<i>0.311</i>	<i>0.469</i>	<i>0.151</i>	<i>0.347</i>		<i>0.056</i>
# SC079C-102-C-SK-C	5/16-18 UNC (7.938mm)	101.6	High Tensile Steel / Black Oxide	7.9	11.9	3.84	8.81	6.35 (1/4)	1.411
		<i>4.000</i>		<i>0.311</i>	<i>0.469</i>	<i>0.151</i>	<i>0.347</i>		<i>0.056</i>
# SC079C-114-C-SK-C	5/16-18 UNC (7.938mm)	114.3	High Tensile Steel / Black Oxide	7.9	11.9	3.84	8.81	6.35 (1/4)	1.411
		<i>4.500</i>		<i>0.311</i>	<i>0.469</i>	<i>0.151</i>	<i>0.347</i>		<i>0.056</i>
# SC079C-127-C-SK-C	5/16-18 UNC (7.938mm)	127	High Tensile Steel / Black Oxide	7.9	11.9	3.84	8.81	6.35 (1/4)	1.411
		<i>5.000</i>		<i>0.311</i>	<i>0.469</i>	<i>0.151</i>	<i>0.347</i>		<i>0.056</i>

# Indicates item not stocked at time of printing - Please enquire for lead time

Page 75 of 229

E&OE Pricing and all details subject to change without notice - Copyright Miniature Bearings Australia Pty Ltd  
MBA Size Listings are a guide to sizes only and must not be solely relied on for critical design information.

## Screws - Cap - Socket - Alloy Steel

Part Number	Thread Size (C)	Length (L) mm	Material	Head Length (B Max.) mm	Head Diameter (A Max.) mm	Drive Depth (E) mm	Shank Diameter (C) mm	Hex Key (D) mm	Pitch mm
		<i>inches</i>		<i>inches</i>	<i>inches</i>	<i>inches</i>	<i>inches</i>	<i>inches</i>	<i>inches</i>
# SC079C-152-C-SK-C	5/16-18 UNC (7.938mm)	152.4	High Tensile Steel / Black Oxide	7.9	11.9	3.84	8.81	6.35 (1/4)	1.411
		<i>6.000</i>		<i>0.311</i>	<i>0.469</i>	<i>0.151</i>	<i>0.347</i>		<i>0.056</i>
# SC079C-178-C-SK-C	5/16-18 UNC (7.938mm)	177.8	High Tensile Steel / Black Oxide	7.9	11.9	3.84	8.81	6.35 (1/4)	1.411
		<i>7.000</i>		<i>0.311</i>	<i>0.469</i>	<i>0.151</i>	<i>0.347</i>		<i>0.056</i>
# SC079C-191-C-SK-C	5/16-18 UNC (7.938mm)	190.5	High Tensile Steel / Black Oxide	7.9	11.9	3.84	8.81	6.35 (1/4)	1.411
		<i>7.500</i>		<i>0.311</i>	<i>0.469</i>	<i>0.151</i>	<i>0.347</i>		<i>0.056</i>
# SC079C-203-C-SK-C	5/16-18 UNC (7.938mm)	203.2	High Tensile Steel / Black Oxide	7.9	11.9	3.84	8.81	6.35 (1/4)	1.411
		<i>8.000</i>		<i>0.311</i>	<i>0.469</i>	<i>0.151</i>	<i>0.347</i>		<i>0.056</i>
# SC079C-229-C-SK-C	5/16-18 UNC (7.938mm)	228.6	High Tensile Steel / Black Oxide	7.9	11.9	3.84	8.81	6.35 (1/4)	1.411
		<i>9.000</i>		<i>0.311</i>	<i>0.469</i>	<i>0.151</i>	<i>0.347</i>		<i>0.056</i>
# SC079C-254-C-SK-C	5/16-18 UNC (7.938mm)	254	High Tensile Steel / Black Oxide	7.9	11.9	3.84	8.81	6.35 (1/4)	1.411
		<i>10.000</i>		<i>0.311</i>	<i>0.469</i>	<i>0.151</i>	<i>0.347</i>		<i>0.056</i>
# SC079W-010-C-SK-C	5/16-18 BSW (7.938mm)	9.5	High Tensile Steel / Black Oxide	7.9	11.9	3.84	8.81	5.56 (7/32)	1.411
		<i>0.374</i>		<i>0.311</i>	<i>0.469</i>	<i>0.151</i>	<i>0.347</i>		<i>0.056</i>

# Indicates item not stocked at time of printing - Please enquire for lead time

Page 76 of 229

E&OE Pricing and all details subject to change without notice - Copyright Miniature Bearings Australia Pty Ltd

MBA Size Listings are a guide to sizes only and must not be solely relied on for critical design information.

## Screws - Cap - Socket - Alloy Steel

Part Number	Thread Size (C)	Length (L) mm	Material	Head Length (B Max.) mm	Head Diameter (A Max.) mm	Drive Depth (E) mm	Shank Diameter (C) mm	Hex Key (D) mm	Pitch mm
		<i>inches</i>		<i>inches</i>	<i>inches</i>	<i>inches</i>	<i>inches</i>	<i>inches</i>	<i>inches</i>
# SC079W-013-C-SK-C	5/16-18 BSW (7.938mm)	12.7	High Tensile Steel / Black Oxide	7.9	11.9	3.84	8.81	5.56 (7/32)	1.411
		<i>0.500</i>		<i>0.311</i>	<i>0.469</i>	<i>0.151</i>	<i>0.347</i>		<i>0.056</i>
# SC079W-016-C-SK-C	5/16-18 BSW (7.938mm)	15.9	High Tensile Steel / Black Oxide	7.9	11.9	3.84	8.81	5.56 (7/32)	1.411
		<i>0.626</i>		<i>0.311</i>	<i>0.469</i>	<i>0.151</i>	<i>0.347</i>		<i>0.056</i>
# SC079W-019-C-SK-C	5/16-18 BSW (7.938mm)	19.1	High Tensile Steel / Black Oxide	7.9	11.9	3.84	8.81	5.56 (7/32)	1.411
		<i>0.752</i>		<i>0.311</i>	<i>0.469</i>	<i>0.151</i>	<i>0.347</i>		<i>0.056</i>
SC079W-022-C-SK-C	5/16-18 BSW (7.938mm)	22.2	High Tensile Steel / Black Oxide	7.9	11.9	3.84	8.81	5.56 (7/32)	1.411
		<i>0.874</i>		<i>0.311</i>	<i>0.469</i>	<i>0.151</i>	<i>0.347</i>		<i>0.056</i>
# SC079W-025-C-SK-C	5/16-18 BSW (7.938mm)	25.4	High Tensile Steel / Black Oxide	7.9	11.9	3.84	8.81	6.35 (1/4)	1.411
		<i>1.000</i>		<i>0.311</i>	<i>0.469</i>	<i>0.151</i>	<i>0.347</i>		<i>0.056</i>
SC079W-032-C-SK-C	5/16-18 BSW (7.938mm)	31.8	High Tensile Steel / Black Oxide	7.9	11.9	3.84	8.81	6.35 (1/4)	1.411
		<i>1.252</i>		<i>0.311</i>	<i>0.469</i>	<i>0.151</i>	<i>0.347</i>		<i>0.056</i>
# SC079W-038-C-SK-C	5/16-18 BSW (7.938mm)	38.1	High Tensile Steel / Black Oxide	7.9	11.9	3.84	8.81	6.35 (1/4)	1.411
		<i>1.500</i>		<i>0.311</i>	<i>0.469</i>	<i>0.151</i>	<i>0.347</i>		<i>0.056</i>

# Indicates item not stocked at time of printing - Please enquire for lead time

Page 77 of 229

E&OE Pricing and all details subject to change without notice - Copyright Miniature Bearings Australia Pty Ltd

MBA Size Listings are a guide to sizes only and must not be solely relied on for critical design information.

## Screws - Cap - Socket - Alloy Steel

Part Number	Thread Size (C)	Length (L) mm	Material	Head Length (B Max.) mm	Head Diameter (A Max.) mm	Drive Depth (E) mm	Shank Diameter (C) mm	Hex Key (D) mm	Pitch mm
		<i>inches</i>		<i>inches</i>	<i>inches</i>	<i>inches</i>	<i>inches</i>	<i>inches</i>	<i>inches</i>
# SC079W-044-C-SK-C	5/16-18 BSW (7.938mm)	44.4	High Tensile Steel / Black Oxide	7.9	11.9	3.84	8.81	5.56 (7/32)	1.411
		<i>1.748</i>		<i>0.311</i>	<i>0.469</i>	<i>0.151</i>	<i>0.347</i>		<i>0.056</i>
# SC079W-045-C-SK-C	5/16-18 BSW (7.938mm)	44.5	High Tensile Steel / Black Oxide	7.9	11.9	3.84	8.81	5.56 (7/32)	1.411
		<i>1.752</i>		<i>0.311</i>	<i>0.469</i>	<i>0.151</i>	<i>0.347</i>		<i>0.056</i>
# SC079W-051-C-SK-C	5/16-18 BSW (7.938mm)	50.8	High Tensile Steel / Black Oxide	7.9	11.9	3.84	8.81	6.35 (1/4)	1.411
		<i>2.000</i>		<i>0.311</i>	<i>0.469</i>	<i>0.151</i>	<i>0.347</i>		<i>0.056</i>
# SC079W-057-C-SK-C	5/16-18 BSW (7.938mm)	57.2	High Tensile Steel / Black Oxide	7.9	11.9	3.84	8.81	6.35 (1/4)	1.411
		<i>2.252</i>		<i>0.311</i>	<i>0.469</i>	<i>0.151</i>	<i>0.347</i>		<i>0.056</i>
# SC079W-064-C-SK-C	5/16-18 BSW (7.938mm)	63.5	High Tensile Steel / Black Oxide	7.9	11.9	3.84	8.81	6.35 (1/4)	1.411
		<i>2.500</i>		<i>0.311</i>	<i>0.469</i>	<i>0.151</i>	<i>0.347</i>		<i>0.056</i>
# SC079W-070-C-SK-C	5/16-18 BSW (7.938mm)	69.9	High Tensile Steel / Black Oxide	7.9	11.9	3.84	8.81	6.35 (1/4)	1.411
		<i>2.752</i>		<i>0.311</i>	<i>0.469</i>	<i>0.151</i>	<i>0.347</i>		<i>0.056</i>
# SC079W-076-C-SK-C	5/16-18 BSW (7.938mm)	76.2	High Tensile Steel / Black Oxide	7.9	11.9	3.84	8.81	6.35 (1/4)	1.411
		<i>3.000</i>		<i>0.311</i>	<i>0.469</i>	<i>0.151</i>	<i>0.347</i>		<i>0.056</i>

# Indicates item not stocked at time of printing - Please enquire for lead time

Page 78 of 229

E&OE Pricing and all details subject to change without notice - Copyright Miniature Bearings Australia Pty Ltd

MBA Size Listings are a guide to sizes only and must not be solely relied on for critical design information.

## Screws - Cap - Socket - Alloy Steel

Part Number	Thread Size (C)	Length (L) mm	Material	Head Length (B Max.) mm	Head Diameter (A Max.) mm	Drive Depth (E) mm	Shank Diameter (C) mm	Hex Key (D) mm	Pitch mm
		<i>inches</i>		<i>inches</i>	<i>inches</i>	<i>inches</i>	<i>inches</i>	<i>inches</i>	<i>inches</i>
# SC079W-083-C-SK-C	5/16-18 BSW (7.938mm)	82.6	High Tensile Steel / Black Oxide	7.9	11.9	3.84	8.81	6.35 (1/4)	1.411
		<i>3.252</i>		<i>0.311</i>	<i>0.469</i>	<i>0.151</i>	<i>0.347</i>		<i>0.056</i>
# SC079W-089-C-SK-C	5/16-18 BSW (7.938mm)	88.9	High Tensile Steel / Black Oxide	7.9	11.9	3.84	8.81	6.35 (1/4)	1.411
		<i>3.500</i>		<i>0.311</i>	<i>0.469</i>	<i>0.151</i>	<i>0.347</i>		<i>0.056</i>
# SC079W-102-C-SK-C	5/16-18 BSW (7.938mm)	101.6	High Tensile Steel / Black Oxide	7.9	11.9	3.84	8.81	6.35 (1/4)	1.411
		<i>4.000</i>		<i>0.311</i>	<i>0.469</i>	<i>0.151</i>	<i>0.347</i>		<i>0.056</i>
# SC079W-114-C-SK-C	5/16-18 BSW (7.938mm)	114.3	High Tensile Steel / Black Oxide	7.9	11.9	3.84	8.81	6.35 (1/4)	1.411
		<i>4.500</i>		<i>0.311</i>	<i>0.469</i>	<i>0.151</i>	<i>0.347</i>		<i>0.056</i>
# SC079W-127-C-SK-C	5/16-18 BSW (7.938mm)	127	High Tensile Steel / Black Oxide	7.9	11.9	3.84	8.81	6.35 (1/4)	1.411
		<i>5.000</i>		<i>0.311</i>	<i>0.469</i>	<i>0.151</i>	<i>0.347</i>		<i>0.056</i>
# SC079W-152-C-SK-C	5/16-18 BSW (7.938mm)	152.4	High Tensile Steel / Black Oxide	7.9	11.9	3.84	8.81	5.56 (7/32)	1.411
		<i>6.000</i>		<i>0.311</i>	<i>0.469</i>	<i>0.151</i>	<i>0.347</i>		<i>0.056</i>
# SC079W-178-C-SK-C	5/16-18 BSW (7.938mm)	177.8	High Tensile Steel / Black Oxide	7.9	11.9	3.84	8.81	5.56 (7/32)	1.411
		<i>7.000</i>		<i>0.311</i>	<i>0.469</i>	<i>0.151</i>	<i>0.347</i>		<i>0.056</i>

# Indicates item not stocked at time of printing - Please enquire for lead time

Page 79 of 229

E&OE Pricing and all details subject to change without notice - Copyright Miniature Bearings Australia Pty Ltd  
MBA Size Listings are a guide to sizes only and must not be solely relied on for critical design information.

## Screws - Cap - Socket - Alloy Steel

Part Number	Thread Size (C)	Length (L) mm	Material	Head Length (B Max.) mm	Head Diameter (A Max.) mm	Drive Depth (E) mm	Shank Diameter (C) mm	Hex Key (D) mm	Pitch mm
		<i>inches</i>		<i>inches</i>	<i>inches</i>	<i>inches</i>	<i>inches</i>	<i>inches</i>	<i>inches</i>
# SC079F-013-C-SK-C	5/16-24 UNF (7.938mm)	12.7	High Tensile Steel / Black Oxide	7.9	11.9	3.84	8.81	6.35 (1/4)	1.058
		<i>0.500</i>		<i>0.311</i>	<i>0.469</i>	<i>0.151</i>	<i>0.347</i>		<i>0.042</i>
# SC079F-016-C-SK-C	5/16-24 UNF (7.938mm)	15.9	High Tensile Steel / Black Oxide	7.9	11.9	3.84	8.81	6.35 (1/4)	1.058
		<i>0.626</i>		<i>0.311</i>	<i>0.469</i>	<i>0.151</i>	<i>0.347</i>		<i>0.042</i>
# SC079F-019-C-SK-C	5/16-24 UNF (7.938mm)	19.1	High Tensile Steel / Black Oxide	7.9	11.9	3.84	8.81	6.35 (1/4)	1.058
		<i>0.752</i>		<i>0.311</i>	<i>0.469</i>	<i>0.151</i>	<i>0.347</i>		<i>0.042</i>
# SC079F-022-C-SK-C	5/16-24 UNF (7.938mm)	22.2	High Tensile Steel / Black Oxide	7.9	11.9	3.84	8.81	6.35 (1/4)	1.058
		<i>0.874</i>		<i>0.311</i>	<i>0.469</i>	<i>0.151</i>	<i>0.347</i>		<i>0.042</i>
# SC079F-025-C-SK-C	5/16-24 UNF (7.938mm)	25.4	High Tensile Steel / Black Oxide	7.9	11.9	3.84	8.81	6.35 (1/4)	1.058
		<i>1.000</i>		<i>0.311</i>	<i>0.469</i>	<i>0.151</i>	<i>0.347</i>		<i>0.042</i>
# SC079F-032-C-SK-C	5/16-24 UNF (7.938mm)	31.8	High Tensile Steel / Black Oxide	7.9	11.9	3.84	8.81	6.35 (1/4)	1.058
		<i>1.252</i>		<i>0.311</i>	<i>0.469</i>	<i>0.151</i>	<i>0.347</i>		<i>0.042</i>
# SC079F-038-C-SK-C	5/16-24 UNF (7.938mm)	38.1	High Tensile Steel / Black Oxide	7.9	11.9	3.84	8.81	6.35 (1/4)	1.058
		<i>1.500</i>		<i>0.311</i>	<i>0.469</i>	<i>0.151</i>	<i>0.347</i>		<i>0.042</i>

# Indicates item not stocked at time of printing - Please enquire for lead time

Page 80 of 229

E&OE Pricing and all details subject to change without notice - Copyright Miniature Bearings Australia Pty Ltd

MBA Size Listings are a guide to sizes only and must not be solely relied on for critical design information.



## Screws - Cap - Socket - Alloy Steel

Part Number	Thread Size (C)	Length (L) mm	Material	Head Length (B Max.) mm	Head Diameter (A Max.) mm	Drive Depth (E) mm	Shank Diameter (C) mm	Hex Key (D) mm	Pitch mm
		<i>inches</i>		<i>inches</i>	<i>inches</i>	<i>inches</i>	<i>inches</i>	<i>inches</i>	<i>inches</i>
# SC079F-044-C-SK-C	5/16-24 UNF (7.938mm)	44.4	High Tensile Steel / Black Oxide	7.9	11.9	3.84	8.81	6.35 (1/4)	1.058
		<i>1.748</i>		<i>0.311</i>	<i>0.469</i>	<i>0.151</i>	<i>0.347</i>		<i>0.042</i>
# SC079F-045-C-SK-C	5/16-24 UNF (7.938mm)	44.5	High Tensile Steel / Black Oxide	7.9	11.9	3.84	8.81	6.35 (1/4)	1.058
		<i>1.752</i>		<i>0.311</i>	<i>0.469</i>	<i>0.151</i>	<i>0.347</i>		<i>0.042</i>
# SC079F-051-C-SK-C	5/16-24 UNF (7.938mm)	50.8	High Tensile Steel / Black Oxide	7.9	11.9	3.84	8.81	6.35 (1/4)	1.058
		<i>2.000</i>		<i>0.311</i>	<i>0.469</i>	<i>0.151</i>	<i>0.347</i>		<i>0.042</i>
# SC079F-057-C-SK-C	5/16-24 UNF (7.938mm)	57.2	High Tensile Steel / Black Oxide	7.9	11.9	3.84	8.81	6.35 (1/4)	1.058
		<i>2.252</i>		<i>0.311</i>	<i>0.469</i>	<i>0.151</i>	<i>0.347</i>		<i>0.042</i>
# SC079F-064-C-SK-C	5/16-24 UNF (7.938mm)	63.5	High Tensile Steel / Black Oxide	7.9	11.9	3.84	8.81	6.35 (1/4)	1.058
		<i>2.500</i>		<i>0.311</i>	<i>0.469</i>	<i>0.151</i>	<i>0.347</i>		<i>0.042</i>
# SC079F-070-C-SK-C	5/16-24 UNF (7.938mm)	69.9	High Tensile Steel / Black Oxide	7.9	11.9	3.84	8.81	6.35 (1/4)	1.058
		<i>2.752</i>		<i>0.311</i>	<i>0.469</i>	<i>0.151</i>	<i>0.347</i>		<i>0.042</i>
# SC079F-076-C-SK-C	5/16-24 UNF (7.938mm)	76.2	High Tensile Steel / Black Oxide	7.9	11.9	3.84	8.81	6.35 (1/4)	1.058
		<i>3.000</i>		<i>0.311</i>	<i>0.469</i>	<i>0.151</i>	<i>0.347</i>		<i>0.042</i>

# Indicates item not stocked at time of printing - Please enquire for lead time

Page 81 of 229

E&OE Pricing and all details subject to change without notice - Copyright Miniature Bearings Australia Pty Ltd

MBA Size Listings are a guide to sizes only and must not be solely relied on for critical design information.

## Screws - Cap - Socket - Alloy Steel

Part Number	Thread Size (C)	Length (L) mm	Material	Head Length (B Max.) mm	Head Diameter (A Max.) mm	Drive Depth (E) mm	Shank Diameter (C) mm	Hex Key (D) mm	Pitch mm
		<i>inches</i>		<i>inches</i>	<i>inches</i>	<i>inches</i>	<i>inches</i>	<i>inches</i>	<i>inches</i>
# SC079F-089-C-SK-C	5/16-24 UNF (7.938mm)	88.9	High Tensile Steel / Black Oxide	7.9	11.9	3.84	8.81	6.35 (1/4)	1.058
		<i>3.500</i>		<i>0.311</i>	<i>0.469</i>	<i>0.151</i>	<i>0.347</i>		<i>0.042</i>
# SC079F-102-C-SK-C	5/16-24 UNF (7.938mm)	101.6	High Tensile Steel / Black Oxide	7.9	11.9	3.84	8.81	6.35 (1/4)	1.058
		<i>4.000</i>		<i>0.311</i>	<i>0.469</i>	<i>0.151</i>	<i>0.347</i>		<i>0.042</i>
# SC079F-114-C-SK-C	5/16-24 UNF (7.938mm)	114.3	High Tensile Steel / Black Oxide	7.9	11.9	3.84	8.81	6.35 (1/4)	1.058
		<i>4.500</i>		<i>0.311</i>	<i>0.469</i>	<i>0.151</i>	<i>0.347</i>		<i>0.042</i>
# SC079F-127-C-SK-C	5/16-24 UNF (7.938mm)	127	High Tensile Steel / Black Oxide	7.9	11.9	3.84	8.81	6.35 (1/4)	1.058
		<i>5.000</i>		<i>0.311</i>	<i>0.469</i>	<i>0.151</i>	<i>0.347</i>		<i>0.042</i>
# SC079F-140-C-SK-C	5/16-24 UNF (7.938mm)	139.7	High Tensile Steel / Black Oxide	7.9	11.9	3.84	8.81	6.35 (1/4)	1.058
		<i>5.500</i>		<i>0.311</i>	<i>0.469</i>	<i>0.151</i>	<i>0.347</i>		<i>0.042</i>
# SC079F-152-C-SK-C	5/16-24 UNF (7.938mm)	152.4	High Tensile Steel / Black Oxide	7.9	11.9	3.84	8.81	6.35 (1/4)	1.058
		<i>6.000</i>		<i>0.311</i>	<i>0.469</i>	<i>0.151</i>	<i>0.347</i>		<i>0.042</i>
# SC080MF-020-C-SK-C	M8x1 (8mm Fine)	20	High Tensile Steel / Black Oxide	8.0	13.0	4.00	9.20	6.00	1.000
		<i>0.787</i>		<i>0.315</i>	<i>0.512</i>	<i>0.157</i>	<i>0.362</i>	<i>0.236</i>	<i>0.039</i>

# Indicates item not stocked at time of printing - Please enquire for lead time

Page 82 of 229

E&OE Pricing and all details subject to change without notice - Copyright Miniature Bearings Australia Pty Ltd

MBA Size Listings are a guide to sizes only and must not be solely relied on for critical design information.

## Screws - Cap - Socket - Alloy Steel

Part Number	Thread Size (C)	Length (L) mm	Material	Head Length (B Max.) mm	Head Diameter (A Max.) mm	Drive Depth (E) mm	Shank Diameter (C) mm	Hex Key (D) mm	Pitch mm
		<i>inches</i>		<i>inches</i>	<i>inches</i>	<i>inches</i>	<i>inches</i>	<i>inches</i>	<i>inches</i>
# SC080MF-025-C-SK-C	M8x1 (8mm Fine)	25	High Tensile Steel / Black Oxide	8.0	13.0	4.00	9.20	6.00	1.000
		<i>0.984</i>		<i>0.315</i>	<i>0.512</i>	<i>0.157</i>	<i>0.362</i>	<i>0.236</i>	<i>0.039</i>
# SC080MF-030-C-SK-C	M8x1 (8mm Fine)	30	High Tensile Steel / Black Oxide	8.0	13.0	4.00	9.20	6.00	1.000
		<i>1.181</i>		<i>0.315</i>	<i>0.512</i>	<i>0.157</i>	<i>0.362</i>	<i>0.236</i>	<i>0.039</i>
# SC080MF-035-C-SK-C	M8x1 (8mm Fine)	35	High Tensile Steel / Black Oxide	8.0	13.0	4.00	9.20	6.00	1.000
		<i>1.378</i>		<i>0.315</i>	<i>0.512</i>	<i>0.157</i>	<i>0.362</i>	<i>0.236</i>	<i>0.039</i>
# SC080MF-040-C-SK-C	M8x1 (8mm Fine)	40	High Tensile Steel / Black Oxide	8.0	13.0	4.00	9.20	6.00	1.000
		<i>1.575</i>		<i>0.315</i>	<i>0.512</i>	<i>0.157</i>	<i>0.362</i>	<i>0.236</i>	<i>0.039</i>
# SC080MF-045-C-SK-C	M8x1 (8mm Fine)	45	High Tensile Steel / Black Oxide	8.0	13.0	4.00	9.20	6.00	1.000
		<i>1.772</i>		<i>0.315</i>	<i>0.512</i>	<i>0.157</i>	<i>0.362</i>	<i>0.236</i>	<i>0.039</i>
# SC080MF-050-C-SK-C	M8x1 (8mm Fine)	50	High Tensile Steel / Black Oxide	8.0	13.0	4.00	9.20	6.00	1.000
		<i>1.969</i>		<i>0.315</i>	<i>0.512</i>	<i>0.157</i>	<i>0.362</i>	<i>0.236</i>	<i>0.039</i>
# SC080MF-060-C-SK-C	M8x1 (8mm Fine)	60	High Tensile Steel / Black Oxide	8.0	13.0	4.00	9.20	6.00	1.000
		<i>2.362</i>		<i>0.315</i>	<i>0.512</i>	<i>0.157</i>	<i>0.362</i>	<i>0.236</i>	<i>0.039</i>

# Indicates item not stocked at time of printing - Please enquire for lead time

Page 83 of 229

E&OE Pricing and all details subject to change without notice - Copyright Miniature Bearings Australia Pty Ltd

MBA Size Listings are a guide to sizes only and must not be solely relied on for critical design information.

## Screws - Cap - Socket - Alloy Steel

Part Number	Thread Size (C)	Length (L) mm	Material	Head Length (B Max.) mm	Head Diameter (A Max.) mm	Drive Depth (E) mm	Shank Diameter (C) mm	Hex Key (D) mm	Pitch mm
		<i>inches</i>		<i>inches</i>	<i>inches</i>	<i>inches</i>	<i>inches</i>	<i>inches</i>	<i>inches</i>
# SC080MF-080-C-SK-C	M8x1 (8mm Fine)	80	High Tensile Steel / Black Oxide	8.0	13.0	4.00	9.20	6.00	1.000
		<i>3.150</i>		<i>0.315</i>	<i>0.512</i>	<i>0.157</i>	<i>0.362</i>	<i>0.236</i>	<i>0.039</i>
# SC080M-008-C-SK-C	M8x1.25 (8mm Standard)	8	High Tensile Steel / Black Oxide	8.0	13.0	4.00	9.20	6.00	1.250
		<i>0.315</i>		<i>0.315</i>	<i>0.512</i>	<i>0.157</i>	<i>0.362</i>	<i>0.236</i>	<i>0.049</i>
# SC080M-010-C-SK-C	M8x1.25 (8mm Standard)	10	High Tensile Steel / Black Oxide	8.0	13.0	4.00	9.20	6.00	1.250
		<i>0.394</i>		<i>0.315</i>	<i>0.512</i>	<i>0.157</i>	<i>0.362</i>	<i>0.236</i>	<i>0.049</i>
SC080M-012-C-SK-C	M8x1.25 (8mm Standard)	12	High Tensile Steel / Black Oxide	8.0	13.0	4.00	9.20	6.00	1.250
		<i>0.472</i>		<i>0.315</i>	<i>0.512</i>	<i>0.157</i>	<i>0.362</i>	<i>0.236</i>	<i>0.049</i>
# SC080M-014-C-SK-C	M8x1.25 (8mm Standard)	14	High Tensile Steel / Black Oxide	8.0	13.0	4.00	9.20	6.00	1.250
		<i>0.551</i>		<i>0.315</i>	<i>0.512</i>	<i>0.157</i>	<i>0.362</i>	<i>0.236</i>	<i>0.049</i>
# SC080M-015-C-SK-C	M8x1.25 (8mm Standard)	15	High Tensile Steel / Black Oxide	8.0	13.0	4.00	9.20	6.00	1.250
		<i>0.591</i>		<i>0.315</i>	<i>0.512</i>	<i>0.157</i>	<i>0.362</i>	<i>0.236</i>	<i>0.049</i>
# SC080M-016-C-SK-C	M8x1.25 (8mm Standard)	16	High Tensile Steel / Black Oxide	8.0	13.0	4.00	9.20	6.00	1.250
		<i>0.630</i>		<i>0.315</i>	<i>0.512</i>	<i>0.157</i>	<i>0.362</i>	<i>0.236</i>	<i>0.049</i>

# Indicates item not stocked at time of printing - Please enquire for lead time

Page 84 of 229

E&OE Pricing and all details subject to change without notice - Copyright Miniature Bearings Australia Pty Ltd

MBA Size Listings are a guide to sizes only and must not be solely relied on for critical design information.

## Screws - Cap - Socket - Alloy Steel

Part Number	Thread Size (C)	Length (L) mm	Material	Head Length (B Max.) mm	Head Diameter (A Max.) mm	Drive Depth (E) mm	Shank Diameter (C) mm	Hex Key (D) mm	Pitch mm
		<i>inches</i>		<i>inches</i>	<i>inches</i>	<i>inches</i>	<i>inches</i>	<i>inches</i>	<i>inches</i>
SC080M-018-C-SK-C	M8x1.25 (8mm Standard)	18	High Tensile Steel / Black Oxide	8.0	13.0	4.00	9.20	6.00	1.250
		<i>0.709</i>		<i>0.315</i>	<i>0.512</i>	<i>0.157</i>	<i>0.362</i>	<i>0.236</i>	<i>0.049</i>
SC080M-020-C-SK-C	M8x1.25 (8mm Standard)	20	High Tensile Steel / Black Oxide	8.0	13.0	4.00	9.20	6.00	1.250
		<i>0.787</i>		<i>0.315</i>	<i>0.512</i>	<i>0.157</i>	<i>0.362</i>	<i>0.236</i>	<i>0.049</i>
# SC080M-022-C-SK-C	M8x1.25 (8mm Standard)	22	High Tensile Steel / Black Oxide	8.0	13.0	4.00	9.20	6.00	1.250
		<i>0.866</i>		<i>0.315</i>	<i>0.512</i>	<i>0.157</i>	<i>0.362</i>	<i>0.236</i>	<i>0.049</i>
SC080M-025-C-SK-C	M8x1.25 (8mm Standard)	25	High Tensile Steel / Black Oxide	8.0	13.0	4.00	9.20	6.00	1.250
		<i>0.984</i>		<i>0.315</i>	<i>0.512</i>	<i>0.157</i>	<i>0.362</i>	<i>0.236</i>	<i>0.049</i>
SC080M-030-C-SK-C	M8x1.25 (8mm Standard)	30	High Tensile Steel / Black Oxide	8.0	13.0	4.00	9.20	6.00	1.250
		<i>1.181</i>		<i>0.315</i>	<i>0.512</i>	<i>0.157</i>	<i>0.362</i>	<i>0.236</i>	<i>0.049</i>
SC080M-035-C-SK-C	M8x1.25 (8mm Standard)	35	High Tensile Steel / Black Oxide	8.0	13.0	4.00	9.20	6.00	1.250
		<i>1.378</i>		<i>0.315</i>	<i>0.512</i>	<i>0.157</i>	<i>0.362</i>	<i>0.236</i>	<i>0.049</i>
# SC080M-040-C-SK-C	M8x1.25 (8mm Standard)	40	High Tensile Steel / Black Oxide	8.0	13.0	4.00	9.20	6.00	1.250
		<i>1.575</i>		<i>0.315</i>	<i>0.512</i>	<i>0.157</i>	<i>0.362</i>	<i>0.236</i>	<i>0.049</i>

# Indicates item not stocked at time of printing - Please enquire for lead time

Page 85 of 229

E&OE Pricing and all details subject to change without notice - Copyright Miniature Bearings Australia Pty Ltd

MBA Size Listings are a guide to sizes only and must not be solely relied on for critical design information.

## Screws - Cap - Socket - Alloy Steel

Part Number	Thread Size (C)	Length (L) mm	Material	Head Length (B Max.) mm	Head Diameter (A Max.) mm	Drive Depth (E) mm	Shank Diameter (C) mm	Hex Key (D) mm	Pitch mm
		<i>inches</i>		<i>inches</i>	<i>inches</i>	<i>inches</i>	<i>inches</i>	<i>inches</i>	<i>inches</i>
SC080M-045-C-SK-C	M8x1.25 (8mm Standard)	45	High Tensile Steel / Black Oxide	8.0	13.0	4.00	9.20	6.00	1.250
		<i>1.772</i>		<i>0.315</i>	<i>0.512</i>	<i>0.157</i>	<i>0.362</i>	<i>0.236</i>	<i>0.049</i>
SC080M-050-C-SK-C	M8x1.25 (8mm Standard)	50	High Tensile Steel / Black Oxide	8.0	13.0	4.00	9.20	6.00	1.250
		<i>1.969</i>		<i>0.315</i>	<i>0.512</i>	<i>0.157</i>	<i>0.362</i>	<i>0.236</i>	<i>0.049</i>
SC080M-055-C-SK-C	M8x1.25 (8mm Standard)	55	High Tensile Steel / Black Oxide	8.0	13.0	4.00	9.20	6.00	1.250
		<i>2.165</i>		<i>0.315</i>	<i>0.512</i>	<i>0.157</i>	<i>0.362</i>	<i>0.236</i>	<i>0.049</i>
SC080M-060-C-SK-C	M8x1.25 (8mm Standard)	60	High Tensile Steel / Black Oxide	8.0	13.0	4.00	9.20	6.00	1.250
		<i>2.362</i>		<i>0.315</i>	<i>0.512</i>	<i>0.157</i>	<i>0.362</i>	<i>0.236</i>	<i>0.049</i>
# SC080M-065-C-SK-C	M8x1.25 (8mm Standard)	65	High Tensile Steel / Black Oxide	8.0	13.0	4.00	9.20	6.00	1.250
		<i>2.559</i>		<i>0.315</i>	<i>0.512</i>	<i>0.157</i>	<i>0.362</i>	<i>0.236</i>	<i>0.049</i>
# SC080M-070-C-SK-C	M8x1.25 (8mm Standard)	70	High Tensile Steel / Black Oxide	8.0	13.0	4.00	9.20	6.00	1.250
		<i>2.756</i>		<i>0.315</i>	<i>0.512</i>	<i>0.157</i>	<i>0.362</i>	<i>0.236</i>	<i>0.049</i>
# SC080M-075-C-SK-C	M8x1.25 (8mm Standard)	75	High Tensile Steel / Black Oxide	8.0	13.0	4.00	9.20	6.00	1.250
		<i>2.953</i>		<i>0.315</i>	<i>0.512</i>	<i>0.157</i>	<i>0.362</i>	<i>0.236</i>	<i>0.049</i>

# Indicates item not stocked at time of printing - Please enquire for lead time

Page 86 of 229

E&OE Pricing and all details subject to change without notice - Copyright Miniature Bearings Australia Pty Ltd

MBA Size Listings are a guide to sizes only and must not be solely relied on for critical design information.

## Screws - Cap - Socket - Alloy Steel

Part Number	Thread Size (C)	Length (L) mm	Material	Head Length (B Max.) mm	Head Diameter (A Max.) mm	Drive Depth (E) mm	Shank Diameter (C) mm	Hex Key (D) mm	Pitch mm
		<i>inches</i>		<i>inches</i>	<i>inches</i>	<i>inches</i>	<i>inches</i>	<i>inches</i>	<i>inches</i>
# SC080M-080-C-SK-C	M8x1.25 (8mm Standard)	80	High Tensile Steel / Black Oxide	8.0	13.0	4.00	9.20	6.00	1.250
		<i>3.150</i>		<i>0.315</i>	<i>0.512</i>	<i>0.157</i>	<i>0.362</i>	<i>0.236</i>	<i>0.049</i>
# SC080M-090-C-SK-C	M8x1.25 (8mm Standard)	90	High Tensile Steel / Black Oxide	8.0	13.0	4.00	9.20	6.00	1.250
		<i>3.543</i>		<i>0.315</i>	<i>0.512</i>	<i>0.157</i>	<i>0.362</i>	<i>0.236</i>	<i>0.049</i>
# SC080M-100-C-SK-C	M8x1.25 (8mm Standard)	100	High Tensile Steel / Black Oxide	8.0	13.0	4.00	9.20	6.00	1.250
		<i>3.937</i>		<i>0.315</i>	<i>0.512</i>	<i>0.157</i>	<i>0.362</i>	<i>0.236</i>	<i>0.049</i>
# SC080M-110-C-SK-C	M8x1.25 (8mm Standard)	110	High Tensile Steel / Black Oxide	8.0	13.0	4.00	9.20	6.00	1.250
		<i>4.331</i>		<i>0.315</i>	<i>0.512</i>	<i>0.157</i>	<i>0.362</i>	<i>0.236</i>	<i>0.049</i>
# SC080M-120-C-SK-C	M8x1.25 (8mm Standard)	120	High Tensile Steel / Black Oxide	8.0	13.0	4.00	9.20	6.00	1.250
		<i>4.724</i>		<i>0.315</i>	<i>0.512</i>	<i>0.157</i>	<i>0.362</i>	<i>0.236</i>	<i>0.049</i>
# SC080M-130-C-SK-C	M8x1.25 (8mm Standard)	130	High Tensile Steel / Black Oxide	8.0	13.0	4.00	9.20	6.00	1.250
		<i>5.118</i>		<i>0.315</i>	<i>0.512</i>	<i>0.157</i>	<i>0.362</i>	<i>0.236</i>	<i>0.049</i>
# SC080M-140-C-SK-C	M8x1.25 (8mm Standard)	140	High Tensile Steel / Black Oxide	8.0	13.0	4.00	9.20	6.00	1.250
		<i>5.512</i>		<i>0.315</i>	<i>0.512</i>	<i>0.157</i>	<i>0.362</i>	<i>0.236</i>	<i>0.049</i>

# Indicates item not stocked at time of printing - Please enquire for lead time

Page 87 of 229

E&OE Pricing and all details subject to change without notice - Copyright Miniature Bearings Australia Pty Ltd

MBA Size Listings are a guide to sizes only and must not be solely relied on for critical design information.

## Screws - Cap - Socket - Alloy Steel

Part Number	Thread Size (C)	Length (L) mm	Material	Head Length (B Max.) mm	Head Diameter (A Max.) mm	Drive Depth (E) mm	Shank Diameter (C) mm	Hex Key (D) mm	Pitch mm
		<i>inches</i>		<i>inches</i>	<i>inches</i>	<i>inches</i>	<i>inches</i>	<i>inches</i>	<i>inches</i>
# SC080M-150-C-SK-C	M8x1.25 (8mm Standard)	150	High Tensile Steel / Black Oxide	8.0	13.0	4.00	9.20	6.00	1.250
		<i>5.906</i>		<i>0.315</i>	<i>0.512</i>	<i>0.157</i>	<i>0.362</i>	<i>0.236</i>	<i>0.049</i>
# SC080M-160-C-SK-C	M8x1.25 (8mm Standard)	160	High Tensile Steel / Black Oxide	8.0	13.0	4.00	9.20	6.00	1.250
		<i>6.299</i>		<i>0.315</i>	<i>0.512</i>	<i>0.157</i>	<i>0.362</i>	<i>0.236</i>	<i>0.049</i>
# SC080M-170-C-SK-C	M8x1.25 (8mm Standard)	170	High Tensile Steel / Black Oxide	8.0	13.0	4.00	9.20	6.00	1.250
		<i>6.693</i>		<i>0.315</i>	<i>0.512</i>	<i>0.157</i>	<i>0.362</i>	<i>0.236</i>	<i>0.049</i>
# SC080M-180-C-SK-C	M8x1.25 (8mm Standard)	180	High Tensile Steel / Black Oxide	8.0	13.0	4.00	9.20	6.00	1.250
		<i>7.087</i>		<i>0.315</i>	<i>0.512</i>	<i>0.157</i>	<i>0.362</i>	<i>0.236</i>	<i>0.049</i>
# SC080M-190-C-SK-C	M8x1.25 (8mm Standard)	190	High Tensile Steel / Black Oxide	8.0	13.0	4.00	9.20	6.00	1.250
		<i>7.480</i>		<i>0.315</i>	<i>0.512</i>	<i>0.157</i>	<i>0.362</i>	<i>0.236</i>	<i>0.049</i>
# SC080M-200-C-SK-C	M8x1.25 (8mm Standard)	200	High Tensile Steel / Black Oxide	8.0	13.0	4.00	9.20	6.00	1.250
		<i>7.874</i>		<i>0.315</i>	<i>0.512</i>	<i>0.157</i>	<i>0.362</i>	<i>0.236</i>	<i>0.049</i>
# SC080M-220-C-SK-C	M8x1.25 (8mm Standard)	220	High Tensile Steel / Black Oxide	8.0	13.0	4.00	9.20	6.00	1.250
		<i>8.661</i>		<i>0.315</i>	<i>0.512</i>	<i>0.157</i>	<i>0.362</i>	<i>0.236</i>	<i>0.049</i>

# Indicates item not stocked at time of printing - Please enquire for lead time

Page 88 of 229

E&OE Pricing and all details subject to change without notice - Copyright Miniature Bearings Australia Pty Ltd

MBA Size Listings are a guide to sizes only and must not be solely relied on for critical design information.



## Screws - Cap - Socket - Alloy Steel

Part Number	Thread Size (C)	Length (L) mm	Material	Head Length (B Max.) mm	Head Diameter (A Max.) mm	Drive Depth (E) mm	Shank Diameter (C) mm	Hex Key (D) mm	Pitch mm
		<i>inches</i>		<i>inches</i>	<i>inches</i>	<i>inches</i>	<i>inches</i>	<i>inches</i>	<i>inches</i>
# SC080M-250-C-SK-C	M8x1.25 (8mm Standard)	250	High Tensile Steel / Black Oxide	8.0	13.0	4.00	9.20	6.00	1.250
		<i>9.843</i>		<i>0.315</i>	<i>0.512</i>	<i>0.157</i>	<i>0.362</i>	<i>0.236</i>	<i>0.049</i>
# SC080M-300-C-SK-C	M8x1.25 (8mm Standard)	300	High Tensile Steel / Black Oxide	8.0	13.0	4.00	9.20	6.00	1.250
		<i>11.811</i>		<i>0.315</i>	<i>0.512</i>	<i>0.157</i>	<i>0.362</i>	<i>0.236</i>	<i>0.049</i>
# SC095C-013-C-SK-C	3/8-16 UNC (9.525mm)	12.7	High Tensile Steel / Black Oxide	9.5	14.2	4.62	10.54	7.94 (5/16)	1.588
		<i>0.500</i>		<i>0.374</i>	<i>0.559</i>	<i>0.182</i>	<i>0.415</i>		<i>0.063</i>
# SC095C-016-C-SK-C	3/8-16 UNC (9.525mm)	15.9	High Tensile Steel / Black Oxide	9.5	14.2	4.62	10.54	7.94 (5/16)	1.588
		<i>0.626</i>		<i>0.374</i>	<i>0.559</i>	<i>0.182</i>	<i>0.415</i>		<i>0.063</i>
# SC095C-019-C-SK-C	3/8-16 UNC (9.525mm)	19.1	High Tensile Steel / Black Oxide	9.5	14.2	4.62	10.54	7.94 (5/16)	1.588
		<i>0.752</i>		<i>0.374</i>	<i>0.559</i>	<i>0.182</i>	<i>0.415</i>		<i>0.063</i>
# SC095C-022-C-SK-C	3/8-16 UNC (9.525mm)	22.2	High Tensile Steel / Black Oxide	9.5	14.2	4.62	10.54	7.94 (5/16)	1.588
		<i>0.874</i>		<i>0.374</i>	<i>0.559</i>	<i>0.182</i>	<i>0.415</i>		<i>0.063</i>
# SC095C-025-C-SK-C	3/8-16 UNC (9.525mm)	25.4	High Tensile Steel / Black Oxide	9.5	14.2	4.62	10.54	7.94 (5/16)	1.588
		<i>1.000</i>		<i>0.374</i>	<i>0.559</i>	<i>0.182</i>	<i>0.415</i>		<i>0.063</i>

# Indicates item not stocked at time of printing - Please enquire for lead time

Page 89 of 229

E&OE Pricing and all details subject to change without notice - Copyright Miniature Bearings Australia Pty Ltd

MBA Size Listings are a guide to sizes only and must not be solely relied on for critical design information.

## Screws - Cap - Socket - Alloy Steel

Part Number	Thread Size (C)	Length (L) mm	Material	Head Length (B Max.) mm	Head Diameter (A Max.) mm	Drive Depth (E) mm	Shank Diameter (C) mm	Hex Key (D) mm	Pitch mm
		<i>inches</i>		<i>inches</i>	<i>inches</i>	<i>inches</i>	<i>inches</i>	<i>inches</i>	<i>inches</i>
# SC095C-032-C-SK-C	3/8-16 UNC (9.525mm)	31.8	High Tensile Steel / Black Oxide	9.5	14.2	4.62	10.54	7.94 (5/16)	1.588
		<i>1.252</i>		<i>0.374</i>	<i>0.559</i>	<i>0.182</i>	<i>0.415</i>		<i>0.063</i>
# SC095C-038-C-SK-C	3/8-16 UNC (9.525mm)	38.1	High Tensile Steel / Black Oxide	9.5	14.2	4.62	10.54	7.94 (5/16)	1.588
		<i>1.500</i>		<i>0.374</i>	<i>0.559</i>	<i>0.182</i>	<i>0.415</i>		<i>0.063</i>
# SC095C-044-C-SK-C	3/8-16 UNC (9.525mm)	44.4	High Tensile Steel / Black Oxide	9.5	14.2	4.62	10.54	7.94 (5/16)	1.588
		<i>1.748</i>		<i>0.374</i>	<i>0.559</i>	<i>0.182</i>	<i>0.415</i>		<i>0.063</i>
# SC095C-045-C-SK-C	3/8-16 UNC (9.525mm)	44.5	High Tensile Steel / Black Oxide	9.5	14.2	4.62	10.54	7.94 (5/16)	1.588
		<i>1.752</i>		<i>0.374</i>	<i>0.559</i>	<i>0.182</i>	<i>0.415</i>		<i>0.063</i>
# SC095C-051-C-SK-C	3/8-16 UNC (9.525mm)	50.8	High Tensile Steel / Black Oxide	9.5	14.2	4.62	10.54	7.94 (5/16)	1.588
		<i>2.000</i>		<i>0.374</i>	<i>0.559</i>	<i>0.182</i>	<i>0.415</i>		<i>0.063</i>
# SC095C-057-C-SK-C	3/8-16 UNC (9.525mm)	57.2	High Tensile Steel / Black Oxide	9.5	14.2	4.62	10.54	7.94 (5/16)	1.588
		<i>2.252</i>		<i>0.374</i>	<i>0.559</i>	<i>0.182</i>	<i>0.415</i>		<i>0.063</i>
# SC095C-064-C-SK-C	3/8-16 UNC (9.525mm)	63.5	High Tensile Steel / Black Oxide	9.5	14.2	4.62	10.54	7.94 (5/16)	1.588
		<i>2.500</i>		<i>0.374</i>	<i>0.559</i>	<i>0.182</i>	<i>0.415</i>		<i>0.063</i>

# Indicates item not stocked at time of printing - Please enquire for lead time

Page 90 of 229

E&OE Pricing and all details subject to change without notice - Copyright Miniature Bearings Australia Pty Ltd

MBA Size Listings are a guide to sizes only and must not be solely relied on for critical design information.

## Screws - Cap - Socket - Alloy Steel

Part Number	Thread Size (C)	Length (L) mm	Material	Head Length (B Max.) mm	Head Diameter (A Max.) mm	Drive Depth (E) mm	Shank Diameter (C) mm	Hex Key (D) mm	Pitch mm
		<i>inches</i>		<i>inches</i>	<i>inches</i>	<i>inches</i>	<i>inches</i>	<i>inches</i>	<i>inches</i>
# SC095C-070-C-SK-C	3/8-16 UNC (9.525mm)	69.9	High Tensile Steel / Black Oxide	9.5	14.2	4.62	10.54	7.94 (5/16)	1.588
		<i>2.752</i>		<i>0.374</i>	<i>0.559</i>	<i>0.182</i>	<i>0.415</i>		<i>0.063</i>
# SC095C-076-C-SK-C	3/8-16 UNC (9.525mm)	76.2	High Tensile Steel / Black Oxide	9.5	14.2	4.62	10.54	7.94 (5/16)	1.588
		<i>3.000</i>		<i>0.374</i>	<i>0.559</i>	<i>0.182</i>	<i>0.415</i>		<i>0.063</i>
# SC095C-083-C-SK-C	3/8-16 UNC (9.525mm)	82.6	High Tensile Steel / Black Oxide	9.5	14.2	4.62	10.54	7.94 (5/16)	1.588
		<i>3.252</i>		<i>0.374</i>	<i>0.559</i>	<i>0.182</i>	<i>0.415</i>		<i>0.063</i>
# SC095C-089-C-SK-C	3/8-16 UNC (9.525mm)	88.9	High Tensile Steel / Black Oxide	9.5	14.2	4.62	10.54	7.94 (5/16)	1.588
		<i>3.500</i>		<i>0.374</i>	<i>0.559</i>	<i>0.182</i>	<i>0.415</i>		<i>0.063</i>
# SC095C-102-C-SK-C	3/8-16 UNC (9.525mm)	101.6	High Tensile Steel / Black Oxide	9.5	14.2	4.62	10.54	7.94 (5/16)	1.588
		<i>4.000</i>		<i>0.374</i>	<i>0.559</i>	<i>0.182</i>	<i>0.415</i>		<i>0.063</i>
# SC095C-114-C-SK-C	3/8-16 UNC (9.525mm)	114.3	High Tensile Steel / Black Oxide	9.5	14.2	4.62	10.54	7.94 (5/16)	1.588
		<i>4.500</i>		<i>0.374</i>	<i>0.559</i>	<i>0.182</i>	<i>0.415</i>		<i>0.063</i>
# SC095C-127-C-SK-C	3/8-16 UNC (9.525mm)	127	High Tensile Steel / Black Oxide	9.5	14.2	4.62	10.54	7.94 (5/16)	1.588
		<i>5.000</i>		<i>0.374</i>	<i>0.559</i>	<i>0.182</i>	<i>0.415</i>		<i>0.063</i>

# Indicates item not stocked at time of printing - Please enquire for lead time

Page 91 of 229

E&OE Pricing and all details subject to change without notice - Copyright Miniature Bearings Australia Pty Ltd  
MBA Size Listings are a guide to sizes only and must not be solely relied on for critical design information.

## Screws - Cap - Socket - Alloy Steel

Part Number	Thread Size (C)	Length (L) mm	Material	Head Length (B Max.) mm	Head Diameter (A Max.) mm	Drive Depth (E) mm	Shank Diameter (C) mm	Hex Key (D) mm	Pitch mm
		<i>inches</i>		<i>inches</i>	<i>inches</i>	<i>inches</i>	<i>inches</i>	<i>inches</i>	<i>inches</i>
# SC095C-140-C-SK-C	3/8-16 UNC (9.525mm)	139.7	High Tensile Steel / Black Oxide	9.5	14.2	4.62	10.54	7.94 (5/16)	1.588
		<i>5.500</i>		<i>0.374</i>	<i>0.559</i>	<i>0.182</i>	<i>0.415</i>		<i>0.063</i>
# SC095C-152-C-SK-C	3/8-16 UNC (9.525mm)	152.4	High Tensile Steel / Black Oxide	9.5	14.2	4.62	10.54	7.94 (5/16)	1.588
		<i>6.000</i>		<i>0.374</i>	<i>0.559</i>	<i>0.182</i>	<i>0.415</i>		<i>0.063</i>
# SC095C-165-C-SK-C	3/8-16 UNC (9.525mm)	165.1	High Tensile Steel / Black Oxide	9.5	14.2	4.62	10.54	7.94 (5/16)	1.588
		<i>6.500</i>		<i>0.374</i>	<i>0.559</i>	<i>0.182</i>	<i>0.415</i>		<i>0.063</i>
# SC095C-178-C-SK-C	3/8-16 UNC (9.525mm)	177.8	High Tensile Steel / Black Oxide	9.5	14.2	4.62	10.54	7.94 (5/16)	1.588
		<i>7.000</i>		<i>0.374</i>	<i>0.559</i>	<i>0.182</i>	<i>0.415</i>		<i>0.063</i>
# SC095C-203-C-SK-C	3/8-16 UNC (9.525mm)	203.2	High Tensile Steel / Black Oxide	9.5	14.2	4.62	10.54	7.94 (5/16)	1.588
		<i>8.000</i>		<i>0.374</i>	<i>0.559</i>	<i>0.182</i>	<i>0.415</i>		<i>0.063</i>
# SC095C-229-C-SK-C	3/8-16 UNC (9.525mm)	228.6	High Tensile Steel / Black Oxide	9.5	14.2	4.62	10.54	7.94 (5/16)	1.588
		<i>9.000</i>		<i>0.374</i>	<i>0.559</i>	<i>0.182</i>	<i>0.415</i>		<i>0.063</i>
# SC095C-254-C-SK-C	3/8-16 UNC (9.525mm)	254	High Tensile Steel / Black Oxide	9.5	14.2	4.62	10.54	7.94 (5/16)	1.588
		<i>10.000</i>		<i>0.374</i>	<i>0.559</i>	<i>0.182</i>	<i>0.415</i>		<i>0.063</i>

# Indicates item not stocked at time of printing - Please enquire for lead time

Page 92 of 229

E&OE Pricing and all details subject to change without notice - Copyright Miniature Bearings Australia Pty Ltd  
MBA Size Listings are a guide to sizes only and must not be solely relied on for critical design information.

## Screws - Cap - Socket - Alloy Steel

Part Number	Thread Size (C)	Length (L) mm	Material	Head Length (B Max.) mm	Head Diameter (A Max.) mm	Drive Depth (E) mm	Shank Diameter (C) mm	Hex Key (D) mm	Pitch mm
		<i>inches</i>		<i>inches</i>	<i>inches</i>	<i>inches</i>	<i>inches</i>	<i>inches</i>	<i>inches</i>
# SC095W-013-C-SK-C	3/8-16 BSW (9.525mm)	12.7	High Tensile Steel / Black Oxide	9.5	14.2	4.62	10.54	7.94 (5/16)	1.588
		<i>0.500</i>		<i>0.374</i>	<i>0.559</i>	<i>0.182</i>	<i>0.415</i>		<i>0.063</i>
# SC095W-016-C-SK-C	3/8-16 BSW (9.525mm)	15.9	High Tensile Steel / Black Oxide	9.5	14.2	4.62	10.54	7.94 (5/16)	1.588
		<i>0.626</i>		<i>0.374</i>	<i>0.559</i>	<i>0.182</i>	<i>0.415</i>		<i>0.063</i>
# SC095W-019-C-SK-C	3/8-16 BSW (9.525mm)	19.1	High Tensile Steel / Black Oxide	9.5	14.2	4.62	10.54	7.94 (5/16)	1.588
		<i>0.752</i>		<i>0.374</i>	<i>0.559</i>	<i>0.182</i>	<i>0.415</i>		<i>0.063</i>
# SC095W-022-C-SK-C	3/8-16 BSW (9.525mm)	22.2	High Tensile Steel / Black Oxide	9.5	14.2	4.62	10.54	7.94 (5/16)	1.588
		<i>0.874</i>		<i>0.374</i>	<i>0.559</i>	<i>0.182</i>	<i>0.415</i>		<i>0.063</i>
# SC095W-025-C-SK-C	3/8-16 BSW (9.525mm)	25.4	High Tensile Steel / Black Oxide	9.5	14.2	4.62	10.54	7.94 (5/16)	1.588
		<i>1.000</i>		<i>0.374</i>	<i>0.559</i>	<i>0.182</i>	<i>0.415</i>		<i>0.063</i>
# SC095W-032-C-SK-C	3/8-16 BSW (9.525mm)	31.8	High Tensile Steel / Black Oxide	9.5	14.2	4.62	10.54	7.94 (5/16)	1.588
		<i>1.252</i>		<i>0.374</i>	<i>0.559</i>	<i>0.182</i>	<i>0.415</i>		<i>0.063</i>
# SC095W-038-C-SK-C	3/8-16 BSW (9.525mm)	38.1	High Tensile Steel / Black Oxide	9.5	14.2	4.62	10.54	7.94 (5/16)	1.588
		<i>1.500</i>		<i>0.374</i>	<i>0.559</i>	<i>0.182</i>	<i>0.415</i>		<i>0.063</i>

# Indicates item not stocked at time of printing - Please enquire for lead time

Page 93 of 229

E&OE Pricing and all details subject to change without notice - Copyright Miniature Bearings Australia Pty Ltd  
MBA Size Listings are a guide to sizes only and must not be solely relied on for critical design information.

## Screws - Cap - Socket - Alloy Steel

Part Number	Thread Size (C)	Length (L) mm	Material	Head Length (B Max.) mm	Head Diameter (A Max.) mm	Drive Depth (E) mm	Shank Diameter (C) mm	Hex Key (D) mm	Pitch mm
		<i>inches</i>		<i>inches</i>	<i>inches</i>	<i>inches</i>	<i>inches</i>	<i>inches</i>	<i>inches</i>
# SC095W-044-C-SK-C	3/8-16 BSW (9.525mm)	44.4	High Tensile Steel / Black Oxide	9.5	14.2	4.62	10.54	7.94 (5/16)	1.588
		<i>1.748</i>		<i>0.374</i>	<i>0.559</i>	<i>0.182</i>	<i>0.415</i>		<i>0.063</i>
# SC095W-045-C-SK-C	3/8-16 BSW (9.525mm)	44.5	High Tensile Steel / Black Oxide	9.5	14.2	4.62	10.54	7.94 (5/16)	1.588
		<i>1.752</i>		<i>0.374</i>	<i>0.559</i>	<i>0.182</i>	<i>0.415</i>		<i>0.063</i>
# SC095W-051-C-SK-C	3/8-16 BSW (9.525mm)	50.8	High Tensile Steel / Black Oxide	9.5	14.2	4.62	10.54	7.94 (5/16)	1.588
		<i>2.000</i>		<i>0.374</i>	<i>0.559</i>	<i>0.182</i>	<i>0.415</i>		<i>0.063</i>
# SC095W-057-C-SK-C	3/8-16 BSW (9.525mm)	57.2	High Tensile Steel / Black Oxide	9.5	14.2	4.62	10.54	7.94 (5/16)	1.588
		<i>2.252</i>		<i>0.374</i>	<i>0.559</i>	<i>0.182</i>	<i>0.415</i>		<i>0.063</i>
# SC095W-064-C-SK-C	3/8-16 BSW (9.525mm)	63.5	High Tensile Steel / Black Oxide	9.5	14.2	4.62	10.54	7.94 (5/16)	1.588
		<i>2.500</i>		<i>0.374</i>	<i>0.559</i>	<i>0.182</i>	<i>0.415</i>		<i>0.063</i>
# SC095W-070-C-SK-C	3/8-16 BSW (9.525mm)	69.9	High Tensile Steel / Black Oxide	9.5	14.2	4.62	10.54	7.94 (5/16)	1.588
		<i>2.752</i>		<i>0.374</i>	<i>0.559</i>	<i>0.182</i>	<i>0.415</i>		<i>0.063</i>
# SC095W-076-C-SK-C	3/8-16 BSW (9.525mm)	76.2	High Tensile Steel / Black Oxide	9.5	14.2	4.62	10.54	7.94 (5/16)	1.588
		<i>3.000</i>		<i>0.374</i>	<i>0.559</i>	<i>0.182</i>	<i>0.415</i>		<i>0.063</i>

# Indicates item not stocked at time of printing - Please enquire for lead time

Page 94 of 229

E&OE Pricing and all details subject to change without notice - Copyright Miniature Bearings Australia Pty Ltd

MBA Size Listings are a guide to sizes only and must not be solely relied on for critical design information.

## Screws - Cap - Socket - Alloy Steel

Part Number	Thread Size (C)	Length (L) mm	Material	Head Length (B Max.) mm	Head Diameter (A Max.) mm	Drive Depth (E) mm	Shank Diameter (C) mm	Hex Key (D) mm	Pitch mm
		<i>inches</i>		<i>inches</i>	<i>inches</i>	<i>inches</i>	<i>inches</i>	<i>inches</i>	<i>inches</i>
# SC095W-083-C-SK-C	3/8-16 BSW (9.525mm)	82.6	High Tensile Steel / Black Oxide	9.5	14.2	4.62	10.54	7.94 (5/16)	1.588
		<i>3.252</i>		<i>0.374</i>	<i>0.559</i>	<i>0.182</i>	<i>0.415</i>		<i>0.063</i>
# SC095W-089-C-SK-C	3/8-16 BSW (9.525mm)	88.9	High Tensile Steel / Black Oxide	9.5	14.2	4.62	10.54	7.94 (5/16)	1.588
		<i>3.500</i>		<i>0.374</i>	<i>0.559</i>	<i>0.182</i>	<i>0.415</i>		<i>0.063</i>
# SC095W-102-C-SK-C	3/8-16 BSW (9.525mm)	101.6	High Tensile Steel / Black Oxide	9.5	14.2	4.62	10.54	7.94 (5/16)	1.588
		<i>4.000</i>		<i>0.374</i>	<i>0.559</i>	<i>0.182</i>	<i>0.415</i>		<i>0.063</i>
# SC095W-114-C-SK-C	3/8-16 BSW (9.525mm)	114.3	High Tensile Steel / Black Oxide	9.5	14.2	4.62	10.54	7.94 (5/16)	1.588
		<i>4.500</i>		<i>0.374</i>	<i>0.559</i>	<i>0.182</i>	<i>0.415</i>		<i>0.063</i>
# SC095W-127-C-SK-C	3/8-16 BSW (9.525mm)	127	High Tensile Steel / Black Oxide	9.5	14.2	4.62	10.54	7.94 (5/16)	1.588
		<i>5.000</i>		<i>0.374</i>	<i>0.559</i>	<i>0.182</i>	<i>0.415</i>		<i>0.063</i>
# SC095W-140-C-SK-C	3/8-16 BSW (9.525mm)	139.7	High Tensile Steel / Black Oxide	9.5	14.2	4.62	10.54	7.94 (5/16)	1.588
		<i>5.500</i>		<i>0.374</i>	<i>0.559</i>	<i>0.182</i>	<i>0.415</i>		<i>0.063</i>
# SC095W-152-C-SK-C	3/8-16 BSW (9.525mm)	152.4	High Tensile Steel / Black Oxide	9.5	14.2	4.62	10.54	7.94 (5/16)	1.588
		<i>6.000</i>		<i>0.374</i>	<i>0.559</i>	<i>0.182</i>	<i>0.415</i>		<i>0.063</i>

# Indicates item not stocked at time of printing - Please enquire for lead time

Page 95 of 229

E&OE Pricing and all details subject to change without notice - Copyright Miniature Bearings Australia Pty Ltd

MBA Size Listings are a guide to sizes only and must not be solely relied on for critical design information.

## Screws - Cap - Socket - Alloy Steel

Part Number	Thread Size (C)	Length (L) mm	Material	Head Length (B Max.) mm	Head Diameter (A Max.) mm	Drive Depth (E) mm	Shank Diameter (C) mm	Hex Key (D) mm	Pitch mm
		<i>inches</i>		<i>inches</i>	<i>inches</i>	<i>inches</i>	<i>inches</i>	<i>inches</i>	<i>inches</i>
# SC095W-178-C-SK-C	3/8-16 BSW (9.525mm)	177.8	High Tensile Steel / Black Oxide	9.5	14.2	4.62	10.54	7.94 (5/16)	1.588
		<i>7.000</i>		<i>0.374</i>	<i>0.559</i>	<i>0.182</i>	<i>0.415</i>		<i>0.063</i>
# SC095W-203-C-SK-C	3/8-16 BSW (9.525mm)	203.2	High Tensile Steel / Black Oxide	9.5	14.2	4.62	10.54	7.94 (5/16)	1.588
		<i>8.000</i>		<i>0.374</i>	<i>0.559</i>	<i>0.182</i>	<i>0.415</i>		<i>0.063</i>
# SC095W-229-C-SK-C	3/8-16 BSW (9.525mm)	228.6	High Tensile Steel / Black Oxide	9.5	14.2	4.62	10.54	7.94 (5/16)	1.588
		<i>9.000</i>		<i>0.374</i>	<i>0.559</i>	<i>0.182</i>	<i>0.415</i>		<i>0.063</i>
# SC095W-254-C-SK-C	3/8-16 BSW (9.525mm)	254	High Tensile Steel / Black Oxide	9.5	14.2	4.62	10.54	7.94 (5/16)	1.588
		<i>10.000</i>		<i>0.374</i>	<i>0.559</i>	<i>0.182</i>	<i>0.415</i>		<i>0.063</i>
# SC095F-013-C-SK-C	3/8-24 UNF (9.525mm)	12.7	High Tensile Steel / Black Oxide	9.5	14.2	4.62	10.54	7.94 (5/16)	1.058
		<i>0.500</i>		<i>0.374</i>	<i>0.559</i>	<i>0.182</i>	<i>0.415</i>		<i>0.042</i>
# SC095F-016-C-SK-C	3/8-24 UNF (9.525mm)	15.9	High Tensile Steel / Black Oxide	9.5	14.2	4.62	10.54	7.94 (5/16)	1.058
		<i>0.626</i>		<i>0.374</i>	<i>0.559</i>	<i>0.182</i>	<i>0.415</i>		<i>0.042</i>
# SC095F-019-C-SK-C	3/8-24 UNF (9.525mm)	19.1	High Tensile Steel / Black Oxide	9.5	14.2	4.62	10.54	7.94 (5/16)	1.058
		<i>0.752</i>		<i>0.374</i>	<i>0.559</i>	<i>0.182</i>	<i>0.415</i>		<i>0.042</i>

# Indicates item not stocked at time of printing - Please enquire for lead time

Page 96 of 229

E&OE Pricing and all details subject to change without notice - Copyright Miniature Bearings Australia Pty Ltd

MBA Size Listings are a guide to sizes only and must not be solely relied on for critical design information.



## Screws - Cap - Socket - Alloy Steel

Part Number	Thread Size (C)	Length (L) mm	Material	Head Length (B Max.) mm	Head Diameter (A Max.) mm	Drive Depth (E) mm	Shank Diameter (C) mm	Hex Key (D) mm	Pitch mm
		<i>inches</i>		<i>inches</i>	<i>inches</i>	<i>inches</i>	<i>inches</i>	<i>inches</i>	<i>inches</i>
# SC095F-022-C-SK-C	3/8-24 UNF (9.525mm)	22.2	High Tensile Steel / Black Oxide	9.5	14.2	4.62	10.54	7.94 (5/16)	1.058
		<i>0.874</i>		<i>0.374</i>	<i>0.559</i>	<i>0.182</i>	<i>0.415</i>		<i>0.042</i>
# SC095F-025-C-SK-C	3/8-24 UNF (9.525mm)	25.4	High Tensile Steel / Black Oxide	9.5	14.2	4.62	10.54	7.94 (5/16)	1.058
		<i>1.000</i>		<i>0.374</i>	<i>0.559</i>	<i>0.182</i>	<i>0.415</i>		<i>0.042</i>
# SC095F-032-C-SK-C	3/8-24 UNF (9.525mm)	31.8	High Tensile Steel / Black Oxide	9.5	14.2	4.62	10.54	7.94 (5/16)	1.058
		<i>1.252</i>		<i>0.374</i>	<i>0.559</i>	<i>0.182</i>	<i>0.415</i>		<i>0.042</i>
# SC095F-038-C-SK-C	3/8-24 UNF (9.525mm)	38.1	High Tensile Steel / Black Oxide	9.5	14.2	4.62	10.54	7.94 (5/16)	1.058
		<i>1.500</i>		<i>0.374</i>	<i>0.559</i>	<i>0.182</i>	<i>0.415</i>		<i>0.042</i>
# SC095F-044-C-SK-C	3/8-24 UNF (9.525mm)	44.4	High Tensile Steel / Black Oxide	9.5	14.2	4.62	10.54	7.94 (5/16)	1.058
		<i>1.748</i>		<i>0.374</i>	<i>0.559</i>	<i>0.182</i>	<i>0.415</i>		<i>0.042</i>
# SC095F-045-C-SK-C	3/8-24 UNF (9.525mm)	44.5	High Tensile Steel / Black Oxide	9.5	14.2	4.62	10.54	7.94 (5/16)	1.058
		<i>1.752</i>		<i>0.374</i>	<i>0.559</i>	<i>0.182</i>	<i>0.415</i>		<i>0.042</i>
# SC095F-051-C-SK-C	3/8-24 UNF (9.525mm)	50.8	High Tensile Steel / Black Oxide	9.5	14.2	4.62	10.54	7.94 (5/16)	1.058
		<i>2.000</i>		<i>0.374</i>	<i>0.559</i>	<i>0.182</i>	<i>0.415</i>		<i>0.042</i>

# Indicates item not stocked at time of printing - Please enquire for lead time

Page 97 of 229

E&OE Pricing and all details subject to change without notice - Copyright Miniature Bearings Australia Pty Ltd

MBA Size Listings are a guide to sizes only and must not be solely relied on for critical design information.

## Screws - Cap - Socket - Alloy Steel

Part Number	Thread Size (C)	Length (L) mm	Material	Head Length (B Max.) mm	Head Diameter (A Max.) mm	Drive Depth (E) mm	Shank Diameter (C) mm	Hex Key (D) mm	Pitch mm
		<i>inches</i>		<i>inches</i>	<i>inches</i>	<i>inches</i>	<i>inches</i>	<i>inches</i>	<i>inches</i>
# SC095F-057-C-SK-C	3/8-24 UNF (9.525mm)	57.2	High Tensile Steel / Black Oxide	9.5	14.2	4.62	10.54	7.94 (5/16)	1.058
		<i>2.252</i>		<i>0.374</i>	<i>0.559</i>	<i>0.182</i>	<i>0.415</i>		<i>0.042</i>
# SC095F-064-C-SK-C	3/8-24 UNF (9.525mm)	63.5	High Tensile Steel / Black Oxide	9.5	14.2	4.62	10.54	7.94 (5/16)	1.058
		<i>2.500</i>		<i>0.374</i>	<i>0.559</i>	<i>0.182</i>	<i>0.415</i>		<i>0.042</i>
# SC095F-070-C-SK-C	3/8-24 UNF (9.525mm)	69.9	High Tensile Steel / Black Oxide	9.5	14.2	4.62	10.54	7.94 (5/16)	1.058
		<i>2.752</i>		<i>0.374</i>	<i>0.559</i>	<i>0.182</i>	<i>0.415</i>		<i>0.042</i>
# SC095F-076-C-SK-C	3/8-24 UNF (9.525mm)	76.3	High Tensile Steel / Black Oxide	9.5	14.2	4.62	10.54	7.94 (5/16)	1.058
		<i>3.004</i>		<i>0.374</i>	<i>0.559</i>	<i>0.182</i>	<i>0.415</i>		<i>0.042</i>
# SC095F-089-C-SK-C	3/8-24 UNF (9.525mm)	88.9	High Tensile Steel / Black Oxide	9.5	14.2	4.62	10.54	7.94 (5/16)	1.058
		<i>3.500</i>		<i>0.374</i>	<i>0.559</i>	<i>0.182</i>	<i>0.415</i>		<i>0.042</i>
# SC095F-102-C-SK-C	3/8-24 UNF (9.525mm)	101.6	High Tensile Steel / Black Oxide	9.5	14.2	4.62	10.54	7.94 (5/16)	1.058
		<i>4.000</i>		<i>0.374</i>	<i>0.559</i>	<i>0.182</i>	<i>0.415</i>		<i>0.042</i>
# SC095F-114-C-SK-C	3/8-24 UNF (9.525mm)	114.3	High Tensile Steel / Black Oxide	9.5	14.2	4.62	10.54	7.94 (5/16)	1.058
		<i>4.500</i>		<i>0.374</i>	<i>0.559</i>	<i>0.182</i>	<i>0.415</i>		<i>0.042</i>

# Indicates item not stocked at time of printing - Please enquire for lead time

Page 98 of 229

E&OE Pricing and all details subject to change without notice - Copyright Miniature Bearings Australia Pty Ltd  
MBA Size Listings are a guide to sizes only and must not be solely relied on for critical design information.

## Screws - Cap - Socket - Alloy Steel

Part Number	Thread Size (C)	Length (L) mm	Material	Head Length (B Max.) mm	Head Diameter (A Max.) mm	Drive Depth (E) mm	Shank Diameter (C) mm	Hex Key (D) mm	Pitch mm
		<i>inches</i>		<i>inches</i>	<i>inches</i>	<i>inches</i>	<i>inches</i>	<i>inches</i>	<i>inches</i>
# SC095F-127-C-SK-C	3/8-24 UNF (9.525mm)	127	High Tensile Steel / Black Oxide	9.5	14.2	4.62	10.54	7.94 (5/16)	1.058
		<i>5.000</i>		<i>0.374</i>	<i>0.559</i>	<i>0.182</i>	<i>0.415</i>		<i>0.042</i>
# SC095F-140-C-SK-C	3/8-24 UNF (9.525mm)	139.7	High Tensile Steel / Black Oxide	9.5	14.2	4.62	10.54	7.94 (5/16)	1.058
		<i>5.500</i>		<i>0.374</i>	<i>0.559</i>	<i>0.182</i>	<i>0.415</i>		<i>0.042</i>
# SC095F-152-C-SK-C	3/8-24 UNF (9.525mm)	152.4	High Tensile Steel / Black Oxide	9.5	14.2	4.62	10.54	7.94 (5/16)	1.058
		<i>6.000</i>		<i>0.374</i>	<i>0.559</i>	<i>0.182</i>	<i>0.415</i>		<i>0.042</i>
# SC100MF-020-C-SK-C	M10x1.25 (10mm Fine)	20	High Tensile Steel / Black Oxide	10.0	16.0	5.00	11.20	8.00	1.250
		<i>0.787</i>		<i>0.394</i>	<i>0.630</i>	<i>0.197</i>	<i>0.441</i>	<i>0.315</i>	<i>0.049</i>
# SC100MF-025-C-SK-C	M10x1.25 (10mm Fine)	25	High Tensile Steel / Black Oxide	10.0	16.0	5.00	11.20	8.00	1.250
		<i>0.984</i>		<i>0.394</i>	<i>0.630</i>	<i>0.197</i>	<i>0.441</i>	<i>0.315</i>	<i>0.049</i>
# SC100MF-030-C-SK-C	M10x1.25 (10mm Fine)	30	High Tensile Steel / Black Oxide	10.0	16.0	5.00	11.20	8.00	1.250
		<i>1.181</i>		<i>0.394</i>	<i>0.630</i>	<i>0.197</i>	<i>0.441</i>	<i>0.315</i>	<i>0.049</i>
# SC100MF-035-C-SK-C	M10x1.25 (10mm Fine)	35	High Tensile Steel / Black Oxide	10.0	16.0	5.00	11.20	8.00	1.250
		<i>1.378</i>		<i>0.394</i>	<i>0.630</i>	<i>0.197</i>	<i>0.441</i>	<i>0.315</i>	<i>0.049</i>

# Indicates item not stocked at time of printing - Please enquire for lead time

Page 99 of 229

E&OE Pricing and all details subject to change without notice - Copyright Miniature Bearings Australia Pty Ltd

MBA Size Listings are a guide to sizes only and must not be solely relied on for critical design information.

## Screws - Cap - Socket - Alloy Steel

Part Number	Thread Size (C)	Length (L) mm	Material	Head Length (B Max.) mm	Head Diameter (A Max.) mm	Drive Depth (E) mm	Shank Diameter (C) mm	Hex Key (D) mm	Pitch mm
		<i>inches</i>		<i>inches</i>	<i>inches</i>	<i>inches</i>	<i>inches</i>	<i>inches</i>	<i>inches</i>
SC100MF-040-C-SK-C	M10x1.25 (10mm Fine)	40	High Tensile Steel / Black Oxide	10.0	16.0	5.00	11.20	8.00	1.250
		<i>1.575</i>		<i>0.394</i>	<i>0.630</i>	<i>0.197</i>	<i>0.441</i>	<i>0.315</i>	<i>0.049</i>
# SC100MF-045-C-SK-C	M10x1.25 (10mm Fine)	45	High Tensile Steel / Black Oxide	10.0	16.0	5.00	11.20	8.00	1.250
		<i>1.772</i>		<i>0.394</i>	<i>0.630</i>	<i>0.197</i>	<i>0.441</i>	<i>0.315</i>	<i>0.049</i>
SC100MF-050-C-SK-C	M10x1.25 (10mm Fine)	50	High Tensile Steel / Black Oxide	10.0	16.0	5.00	11.20	8.00	1.250
		<i>1.969</i>		<i>0.394</i>	<i>0.630</i>	<i>0.197</i>	<i>0.441</i>	<i>0.315</i>	<i>0.049</i>
# SC100MF-060-C-SK-C	M10x1.25 (10mm Fine)	60	High Tensile Steel / Black Oxide	10.0	16.0	5.00	11.20	8.00	1.250
		<i>2.362</i>		<i>0.394</i>	<i>0.630</i>	<i>0.197</i>	<i>0.441</i>	<i>0.315</i>	<i>0.049</i>
# SC100MF-070-C-SK-C	M10x1.25 (10mm Fine)	70	High Tensile Steel / Black Oxide	10.0	16.0	5.00	11.20	8.00	1.250
		<i>2.756</i>		<i>0.394</i>	<i>0.630</i>	<i>0.197</i>	<i>0.441</i>	<i>0.315</i>	<i>0.049</i>
# SC100MF-080-C-SK-C	M10x1.25 (10mm Fine)	80	High Tensile Steel / Black Oxide	10.0	16.0	5.00	11.20	8.00	1.250
		<i>3.150</i>		<i>0.394</i>	<i>0.630</i>	<i>0.197</i>	<i>0.441</i>	<i>0.315</i>	<i>0.049</i>
# SC100MF-090-C-SK-C	M10x1.25 (10mm Fine)	90	High Tensile Steel / Black Oxide	10.0	16.0	5.00	11.20	8.00	1.250
		<i>3.543</i>		<i>0.394</i>	<i>0.630</i>	<i>0.197</i>	<i>0.441</i>	<i>0.315</i>	<i>0.049</i>

# Indicates item not stocked at time of printing - Please enquire for lead time

Page 100 of 229

E&OE Pricing and all details subject to change without notice - Copyright Miniature Bearings Australia Pty Ltd

MBA Size Listings are a guide to sizes only and must not be solely relied on for critical design information.

## Screws - Cap - Socket - Alloy Steel

Part Number	Thread Size (C)	Length (L) mm	Material	Head Length (B Max.) mm	Head Diameter (A Max.) mm	Drive Depth (E) mm	Shank Diameter (C) mm	Hex Key (D) mm	Pitch mm
		<i>inches</i>		<i>inches</i>	<i>inches</i>	<i>inches</i>	<i>inches</i>	<i>inches</i>	<i>inches</i>
# SC100MF-100-C-SK-C	M10x1.25 (10mm Fine)	100	High Tensile Steel / Black Oxide	10.0	16.0	5.00	11.20	8.00	1.250
		<i>3.937</i>		<i>0.394</i>	<i>0.630</i>	<i>0.197</i>	<i>0.441</i>	<i>0.315</i>	<i>0.049</i>
SC100M-010-C-SK-C	M10x1.5 (10mm Standard)	10	High Tensile Steel / Black Oxide	10.0	16.0	5.00	11.20	8.00	1.500
		<i>0.394</i>		<i>0.394</i>	<i>0.630</i>	<i>0.197</i>	<i>0.441</i>	<i>0.315</i>	<i>0.059</i>
# SC100M-012-C-SK-C	M10x1.5 (10mm Standard)	12	High Tensile Steel / Black Oxide	10.0	16.0	5.00	11.20	8.00	1.500
		<i>0.472</i>		<i>0.394</i>	<i>0.630</i>	<i>0.197</i>	<i>0.441</i>	<i>0.315</i>	<i>0.059</i>
# SC100M-014-C-SK-C	M10x1.5 (10mm Standard)	14	High Tensile Steel / Black Oxide	10.0	16.0	5.00	11.20	8.00	1.500
		<i>0.551</i>		<i>0.394</i>	<i>0.630</i>	<i>0.197</i>	<i>0.441</i>	<i>0.315</i>	<i>0.059</i>
# SC100M-015-C-SK-C	M10x1.5 (10mm Standard)	15	High Tensile Steel / Black Oxide	10.0	16.0	5.00	11.20	8.00	1.500
		<i>0.591</i>		<i>0.394</i>	<i>0.630</i>	<i>0.197</i>	<i>0.441</i>	<i>0.315</i>	<i>0.059</i>
# SC100M-016-C-SK-C	M10x1.5 (10mm Standard)	16	High Tensile Steel / Black Oxide	10.0	16.0	5.00	11.20	8.00	1.500
		<i>0.630</i>		<i>0.394</i>	<i>0.630</i>	<i>0.197</i>	<i>0.441</i>	<i>0.315</i>	<i>0.059</i>
# SC100M-018-C-SK-C	M10x1.5 (10mm Standard)	18	High Tensile Steel / Black Oxide	10.0	16.0	5.00	11.20	8.00	1.500
		<i>0.709</i>		<i>0.394</i>	<i>0.630</i>	<i>0.197</i>	<i>0.441</i>	<i>0.315</i>	<i>0.059</i>

# Indicates item not stocked at time of printing - Please enquire for lead time

Page 101 of 229

E&OE Pricing and all details subject to change without notice - Copyright Miniature Bearings Australia Pty Ltd

MBA Size Listings are a guide to sizes only and must not be solely relied on for critical design information.

## Screws - Cap - Socket - Alloy Steel

Part Number	Thread Size (C)	Length (L) mm	Material	Head Length (B Max.) mm	Head Diameter (A Max.) mm	Drive Depth (E) mm	Shank Diameter (C) mm	Hex Key (D) mm	Pitch mm
		<i>inches</i>		<i>inches</i>	<i>inches</i>	<i>inches</i>	<i>inches</i>	<i>inches</i>	<i>inches</i>
# SC100M-020-C-SK-C	M10x1.5 (10mm Standard)	20	High Tensile Steel / Black Oxide	10.0	16.0	5.00	11.20	8.00	1.500
		<i>0.787</i>		<i>0.394</i>	<i>0.630</i>	<i>0.197</i>	<i>0.441</i>	<i>0.315</i>	<i>0.059</i>
# SC100M-022-C-SK-C	M10x1.5 (10mm Standard)	22	High Tensile Steel / Black Oxide	10.0	16.0	5.00	11.20	8.00	1.500
		<i>0.866</i>		<i>0.394</i>	<i>0.630</i>	<i>0.197</i>	<i>0.441</i>	<i>0.315</i>	<i>0.059</i>
SC100M-025-C-SK-C	M10x1.5 (10mm Standard)	25	High Tensile Steel / Black Oxide	10.0	16.0	5.00	11.20	8.00	1.500
		<i>0.984</i>		<i>0.394</i>	<i>0.630</i>	<i>0.197</i>	<i>0.441</i>	<i>0.315</i>	<i>0.059</i>
# SC100M-030-C-SK-C	M10x1.5 (10mm Standard)	30	High Tensile Steel / Black Oxide	10.0	16.0	5.00	11.20	8.00	1.500
		<i>1.181</i>		<i>0.394</i>	<i>0.630</i>	<i>0.197</i>	<i>0.441</i>	<i>0.315</i>	<i>0.059</i>
SC100M-035-C-SK-C	M10x1.5 (10mm Standard)	35	High Tensile Steel / Black Oxide	10.0	16.0	5.00	11.20	8.00	1.500
		<i>1.378</i>		<i>0.394</i>	<i>0.630</i>	<i>0.197</i>	<i>0.441</i>	<i>0.315</i>	<i>0.059</i>
SC100M-040-C-SK-C	M10x1.5 (10mm Standard)	40	High Tensile Steel / Black Oxide	10.0	16.0	5.00	11.20	8.00	1.500
		<i>1.575</i>		<i>0.394</i>	<i>0.630</i>	<i>0.197</i>	<i>0.441</i>	<i>0.315</i>	<i>0.059</i>
# SC100M-045-C-SK-C	M10x1.5 (10mm Standard)	45	High Tensile Steel / Black Oxide	10.0	16.0	5.00	11.20	8.00	1.500
		<i>1.772</i>		<i>0.394</i>	<i>0.630</i>	<i>0.197</i>	<i>0.441</i>	<i>0.315</i>	<i>0.059</i>

# Indicates item not stocked at time of printing - Please enquire for lead time

Page 102 of 229

E&OE Pricing and all details subject to change without notice - Copyright Miniature Bearings Australia Pty Ltd

MBA Size Listings are a guide to sizes only and must not be solely relied on for critical design information.

## Screws - Cap - Socket - Alloy Steel

Part Number	Thread Size (C)	Length (L) mm	Material	Head Length (B Max.) mm	Head Diameter (A Max.) mm	Drive Depth (E) mm	Shank Diameter (C) mm	Hex Key (D) mm	Pitch mm
		<i>inches</i>		<i>inches</i>	<i>inches</i>	<i>inches</i>	<i>inches</i>	<i>inches</i>	<i>inches</i>
# SC100M-050-C-SK-C	M10x1.5 (10mm Standard)	50	High Tensile Steel / Black Oxide	10.0	16.0	5.00	11.20	8.00	1.500
		<i>1.969</i>		<i>0.394</i>	<i>0.630</i>	<i>0.197</i>	<i>0.441</i>	<i>0.315</i>	<i>0.059</i>
# SC100M-055-C-SK-C	M10x1.5 (10mm Standard)	55	High Tensile Steel / Black Oxide	10.0	16.0	5.00	11.20	8.00	1.500
		<i>2.165</i>		<i>0.394</i>	<i>0.630</i>	<i>0.197</i>	<i>0.441</i>	<i>0.315</i>	<i>0.059</i>
# SC100M-060-C-SK-C	M10x1.5 (10mm Standard)	60	High Tensile Steel / Black Oxide	10.0	16.0	5.00	11.20	8.00	1.500
		<i>2.362</i>		<i>0.394</i>	<i>0.630</i>	<i>0.197</i>	<i>0.441</i>	<i>0.315</i>	<i>0.059</i>
# SC100M-065-C-SK-C	M10x1.5 (10mm Standard)	65	High Tensile Steel / Black Oxide	10.0	16.0	5.00	11.20	8.00	1.500
		<i>2.559</i>		<i>0.394</i>	<i>0.630</i>	<i>0.197</i>	<i>0.441</i>	<i>0.315</i>	<i>0.059</i>
# SC100M-070-C-SK-C	M10x1.5 (10mm Standard)	70	High Tensile Steel / Black Oxide	10.0	16.0	5.00	11.20	8.00	1.500
		<i>2.756</i>		<i>0.394</i>	<i>0.630</i>	<i>0.197</i>	<i>0.441</i>	<i>0.315</i>	<i>0.059</i>
# SC100M-075-C-SK-C	M10x1.5 (10mm Standard)	75	High Tensile Steel / Black Oxide	10.0	16.0	5.00	11.20	8.00	1.500
		<i>2.953</i>		<i>0.394</i>	<i>0.630</i>	<i>0.197</i>	<i>0.441</i>	<i>0.315</i>	<i>0.059</i>
# SC100M-080-C-SK-C	M10x1.5 (10mm Standard)	80	High Tensile Steel / Black Oxide	10.0	16.0	5.00	11.20	8.00	1.500
		<i>3.150</i>		<i>0.394</i>	<i>0.630</i>	<i>0.197</i>	<i>0.441</i>	<i>0.315</i>	<i>0.059</i>

# Indicates item not stocked at time of printing - Please enquire for lead time

Page 103 of 229

E&OE Pricing and all details subject to change without notice - Copyright Miniature Bearings Australia Pty Ltd

MBA Size Listings are a guide to sizes only and must not be solely relied on for critical design information.

## Screws - Cap - Socket - Alloy Steel

Part Number	Thread Size (C)	Length (L) mm	Material	Head Length (B Max.) mm	Head Diameter (A Max.) mm	Drive Depth (E) mm	Shank Diameter (C) mm	Hex Key (D) mm	Pitch mm
		<i>inches</i>		<i>inches</i>	<i>inches</i>	<i>inches</i>	<i>inches</i>	<i>inches</i>	<i>inches</i>
# SC100M-090-C-SK-C	M10x1.5 (10mm Standard)	90	High Tensile Steel / Black Oxide	10.0	16.0	5.00	11.20	8.00	1.500
		<i>3.543</i>		<i>0.394</i>	<i>0.630</i>	<i>0.197</i>	<i>0.441</i>	<i>0.315</i>	<i>0.059</i>
# SC100M-100-C-SK-C	M10x1.5 (10mm Standard)	100	High Tensile Steel / Black Oxide	10.0	16.0	5.00	11.20	8.00	1.500
		<i>3.937</i>		<i>0.394</i>	<i>0.630</i>	<i>0.197</i>	<i>0.441</i>	<i>0.315</i>	<i>0.059</i>
# SC100M-110-C-SK-C	M10x1.5 (10mm Standard)	110	High Tensile Steel / Black Oxide	10.0	16.0	5.00	11.20	8.00	1.500
		<i>4.331</i>		<i>0.394</i>	<i>0.630</i>	<i>0.197</i>	<i>0.441</i>	<i>0.315</i>	<i>0.059</i>
# SC100M-120-C-SK-C	M10x1.5 (10mm Standard)	120	High Tensile Steel / Black Oxide	10.0	16.0	5.00	11.20	8.00	1.500
		<i>4.724</i>		<i>0.394</i>	<i>0.630</i>	<i>0.197</i>	<i>0.441</i>	<i>0.315</i>	<i>0.059</i>
# SC100M-130-C-SK-C	M10x1.5 (10mm Standard)	130	High Tensile Steel / Black Oxide	10.0	16.0	5.00	11.20	8.00	1.500
		<i>5.118</i>		<i>0.394</i>	<i>0.630</i>	<i>0.197</i>	<i>0.441</i>	<i>0.315</i>	<i>0.059</i>
# SC100M-140-C-SK-C	M10x1.5 (10mm Standard)	140	High Tensile Steel / Black Oxide	10.0	16.0	5.00	11.20	8.00	1.500
		<i>5.512</i>		<i>0.394</i>	<i>0.630</i>	<i>0.197</i>	<i>0.441</i>	<i>0.315</i>	<i>0.059</i>
# SC100M-150-C-SK-C	M10x1.5 (10mm Standard)	150	High Tensile Steel / Black Oxide	10.0	16.0	5.00	11.20	8.00	1.500
		<i>5.906</i>		<i>0.394</i>	<i>0.630</i>	<i>0.197</i>	<i>0.441</i>	<i>0.315</i>	<i>0.059</i>

# Indicates item not stocked at time of printing - Please enquire for lead time

Page 104 of 229

E&OE Pricing and all details subject to change without notice - Copyright Miniature Bearings Australia Pty Ltd

MBA Size Listings are a guide to sizes only and must not be solely relied on for critical design information.



## Screws - Cap - Socket - Alloy Steel

Part Number	Thread Size (C)	Length (L) mm	Material	Head Length (B Max.) mm	Head Diameter (A Max.) mm	Drive Depth (E) mm	Shank Diameter (C) mm	Hex Key (D) mm	Pitch mm
		<i>inches</i>		<i>inches</i>	<i>inches</i>	<i>inches</i>	<i>inches</i>	<i>inches</i>	<i>inches</i>
# SC100M-160-C-SK-C	M10x1.5 (10mm Standard)	160	High Tensile Steel / Black Oxide	10.0	16.0	5.00	11.20	8.00	1.500
		<i>6.299</i>		<i>0.394</i>	<i>0.630</i>	<i>0.197</i>	<i>0.441</i>	<i>0.315</i>	<i>0.059</i>
# SC100M-170-C-SK-C	M10x1.5 (10mm Standard)	170	High Tensile Steel / Black Oxide	10.0	16.0	5.00	11.20	8.00	1.500
		<i>6.693</i>		<i>0.394</i>	<i>0.630</i>	<i>0.197</i>	<i>0.441</i>	<i>0.315</i>	<i>0.059</i>
# SC100M-180-C-SK-C	M10x1.5 (10mm Standard)	180	High Tensile Steel / Black Oxide	10.0	16.0	5.00	11.20	8.00	1.500
		<i>7.087</i>		<i>0.394</i>	<i>0.630</i>	<i>0.197</i>	<i>0.441</i>	<i>0.315</i>	<i>0.059</i>
# SC100M-190-C-SK-C	M10x1.5 (10mm Standard)	190	High Tensile Steel / Black Oxide	10.0	16.0	5.00	11.20	8.00	1.500
		<i>7.480</i>		<i>0.394</i>	<i>0.630</i>	<i>0.197</i>	<i>0.441</i>	<i>0.315</i>	<i>0.059</i>
# SC100M-200-C-SK-C	M10x1.5 (10mm Standard)	200	High Tensile Steel / Black Oxide	10.0	16.0	5.00	11.20	8.00	1.500
		<i>7.874</i>		<i>0.394</i>	<i>0.630</i>	<i>0.197</i>	<i>0.441</i>	<i>0.315</i>	<i>0.059</i>
# SC100M-220-C-SK-C	M10x1.5 (10mm Standard)	220	High Tensile Steel / Black Oxide	10.0	16.0	5.00	11.20	8.00	1.500
		<i>8.661</i>		<i>0.394</i>	<i>0.630</i>	<i>0.197</i>	<i>0.441</i>	<i>0.315</i>	<i>0.059</i>
# SC100M-230-C-SK-C	M10x1.5 (10mm Standard)	230	High Tensile Steel / Black Oxide	10.0	16.0	5.00	11.20	8.00	1.500
		<i>9.055</i>		<i>0.394</i>	<i>0.630</i>	<i>0.197</i>	<i>0.441</i>	<i>0.315</i>	<i>0.059</i>

# Indicates item not stocked at time of printing - Please enquire for lead time

Page 105 of 229

E&OE Pricing and all details subject to change without notice - Copyright Miniature Bearings Australia Pty Ltd

MBA Size Listings are a guide to sizes only and must not be solely relied on for critical design information.

## Screws - Cap - Socket - Alloy Steel

Part Number	Thread Size (C)	Length (L) mm	Material	Head Length (B Max.) mm	Head Diameter (A Max.) mm	Drive Depth (E) mm	Shank Diameter (C) mm	Hex Key (D) mm	Pitch mm
		<i>inches</i>		<i>inches</i>	<i>inches</i>	<i>inches</i>	<i>inches</i>	<i>inches</i>	<i>inches</i>
# SC100M-240-C-SK-C	M10x1.5 (10mm Standard)	240	High Tensile Steel / Black Oxide	10.0	16.0	5.00	11.20	8.00	1.500
		<i>9.449</i>		<i>0.394</i>	<i>0.630</i>	<i>0.197</i>	<i>0.441</i>	<i>0.315</i>	<i>0.059</i>
# SC100M-250-C-SK-C	M10x1.5 (10mm Standard)	250	High Tensile Steel / Black Oxide	10.0	16.0	5.00	11.20	8.00	1.500
		<i>9.843</i>		<i>0.394</i>	<i>0.630</i>	<i>0.197</i>	<i>0.441</i>	<i>0.315</i>	<i>0.059</i>
# SC100M-260-C-SK-C	M10x1.5 (10mm Standard)	260	High Tensile Steel / Black Oxide	10.0	16.0	5.00	11.20	8.00	1.500
		<i>10.236</i>		<i>0.394</i>	<i>0.630</i>	<i>0.197</i>	<i>0.441</i>	<i>0.315</i>	<i>0.059</i>
# SC100M-280-C-SK-C	M10x1.5 (10mm Standard)	280	High Tensile Steel / Black Oxide	10.0	16.0	5.00	11.20	8.00	1.500
		<i>11.024</i>		<i>0.394</i>	<i>0.630</i>	<i>0.197</i>	<i>0.441</i>	<i>0.315</i>	<i>0.059</i>
# SC100M-300-C-SK-C	M10x1.5 (10mm Standard)	300	High Tensile Steel / Black Oxide	10.0	16.0	5.00	11.20	8.00	1.500
		<i>11.811</i>		<i>0.394</i>	<i>0.630</i>	<i>0.197</i>	<i>0.441</i>	<i>0.315</i>	<i>0.059</i>
# SC100M-350-C-SK-C	M10x1.5 (10mm Standard)	350	High Tensile Steel / Black Oxide	10.0	16.0	5.00	11.20	8.00	1.500
		<i>13.780</i>		<i>0.394</i>	<i>0.630</i>	<i>0.197</i>	<i>0.441</i>	<i>0.315</i>	<i>0.059</i>
# SC111C-013-C-SK-C	7/16-14 UNC (11.113mm)	12.7	High Tensile Steel / Black Oxide	11.1	16.5	5.41	12.29	9.53 (3/8)	1.814
		<i>0.500</i>		<i>0.437</i>	<i>0.650</i>	<i>0.213</i>	<i>0.484</i>		<i>0.071</i>

# Indicates item not stocked at time of printing - Please enquire for lead time

Page 106 of 229

E&OE Pricing and all details subject to change without notice - Copyright Miniature Bearings Australia Pty Ltd

MBA Size Listings are a guide to sizes only and must not be solely relied on for critical design information.

## Screws - Cap - Socket - Alloy Steel

Part Number	Thread Size (C)	Length (L) mm	Material	Head Length (B Max.) mm	Head Diameter (A Max.) mm	Drive Depth (E) mm	Shank Diameter (C) mm	Hex Key (D) mm	Pitch mm
		<i>inches</i>		<i>inches</i>	<i>inches</i>	<i>inches</i>	<i>inches</i>	<i>inches</i>	<i>inches</i>
# SC111C-016-C-SK-C	7/16-14 UNC (11.113mm)	15.9	High Tensile Steel / Black Oxide	11.1	16.5	5.41	12.29	9.53 (3/8)	1.814
		<i>0.626</i>		<i>0.437</i>	<i>0.650</i>	<i>0.213</i>	<i>0.484</i>		<i>0.071</i>
# SC111C-019-C-SK-C	7/16-14 UNC (11.113mm)	19.1	High Tensile Steel / Black Oxide	11.1	16.5	5.41	12.29	9.53 (3/8)	1.814
		<i>0.752</i>		<i>0.437</i>	<i>0.650</i>	<i>0.213</i>	<i>0.484</i>		<i>0.071</i>
# SC111C-022-C-SK-C	7/16-14 UNC (11.113mm)	22.2	High Tensile Steel / Black Oxide	11.1	16.5	5.41	12.29	9.53 (3/8)	1.814
		<i>0.874</i>		<i>0.437</i>	<i>0.650</i>	<i>0.213</i>	<i>0.484</i>		<i>0.071</i>
# SC111C-025-C-SK-C	7/16-14 UNC (11.113mm)	25.4	High Tensile Steel / Black Oxide	11.1	16.5	5.41	12.29	9.53 (3/8)	1.814
		<i>1.000</i>		<i>0.437</i>	<i>0.650</i>	<i>0.213</i>	<i>0.484</i>		<i>0.071</i>
# SC111C-032-C-SK-C	7/16-14 UNC (11.113mm)	31.8	High Tensile Steel / Black Oxide	11.1	16.5	5.41	12.29	9.53 (3/8)	1.814
		<i>1.252</i>		<i>0.437</i>	<i>0.650</i>	<i>0.213</i>	<i>0.484</i>		<i>0.071</i>
# SC111C-038-C-SK-C	7/16-14 UNC (11.113mm)	38.1	High Tensile Steel / Black Oxide	11.1	16.5	5.41	12.29	9.53 (3/8)	1.814
		<i>1.500</i>		<i>0.437</i>	<i>0.650</i>	<i>0.213</i>	<i>0.484</i>		<i>0.071</i>
# SC111C-044-C-SK-C	7/16-14 UNC (11.113mm)	44.4	High Tensile Steel / Black Oxide	11.1	16.5	5.41	12.29	9.53 (3/8)	1.814
		<i>1.748</i>		<i>0.437</i>	<i>0.650</i>	<i>0.213</i>	<i>0.484</i>		<i>0.071</i>

# Indicates item not stocked at time of printing - Please enquire for lead time

Page 107 of 229

E&OE Pricing and all details subject to change without notice - Copyright Miniature Bearings Australia Pty Ltd  
MBA Size Listings are a guide to sizes only and must not be solely relied on for critical design information.

## Screws - Cap - Socket - Alloy Steel

Part Number	Thread Size (C)	Length (L) mm	Material	Head Length (B Max.) mm	Head Diameter (A Max.) mm	Drive Depth (E) mm	Shank Diameter (C) mm	Hex Key (D) mm	Pitch mm
		<i>inches</i>		<i>inches</i>	<i>inches</i>	<i>inches</i>	<i>inches</i>	<i>inches</i>	<i>inches</i>
# SC111C-045-C-SK-C	7/16-14 UNC (11.113mm)	44.5	High Tensile Steel / Black Oxide	11.1	16.5	5.41	12.29	9.53 (3/8)	1.814
		<i>1.752</i>		<i>0.437</i>	<i>0.650</i>	<i>0.213</i>	<i>0.484</i>		<i>0.071</i>
# SC111C-051-C-SK-C	7/16-14 UNC (11.113mm)	50.8	High Tensile Steel / Black Oxide	11.1	16.5	5.41	12.29	9.53 (3/8)	1.814
		<i>2.000</i>		<i>0.437</i>	<i>0.650</i>	<i>0.213</i>	<i>0.484</i>		<i>0.071</i>
# SC111C-057-C-SK-C	7/16-14 UNC (11.113mm)	57.2	High Tensile Steel / Black Oxide	11.1	16.5	5.41	12.29	9.53 (3/8)	1.814
		<i>2.252</i>		<i>0.437</i>	<i>0.650</i>	<i>0.213</i>	<i>0.484</i>		<i>0.071</i>
# SC111C-064-C-SK-C	7/16-14 UNC (11.113mm)	63.5	High Tensile Steel / Black Oxide	11.1	16.5	5.41	12.29	9.53 (3/8)	1.814
		<i>2.500</i>		<i>0.437</i>	<i>0.650</i>	<i>0.213</i>	<i>0.484</i>		<i>0.071</i>
# SC111C-070-C-SK-C	7/16-14 UNC (11.113mm)	69.9	High Tensile Steel / Black Oxide	11.1	16.5	5.41	12.29	9.53 (3/8)	1.814
		<i>2.752</i>		<i>0.437</i>	<i>0.650</i>	<i>0.213</i>	<i>0.484</i>		<i>0.071</i>
# SC111C-076-C-SK-C	7/16-14 UNC (11.113mm)	76.2	High Tensile Steel / Black Oxide	11.1	16.5	5.41	12.29	9.53 (3/8)	1.814
		<i>3.000</i>		<i>0.437</i>	<i>0.650</i>	<i>0.213</i>	<i>0.484</i>		<i>0.071</i>
# SC111C-083-C-SK-C	7/16-14 UNC (11.113mm)	82.6	High Tensile Steel / Black Oxide	11.1	16.5	5.41	12.29	9.53 (3/8)	1.814
		<i>3.252</i>		<i>0.437</i>	<i>0.650</i>	<i>0.213</i>	<i>0.484</i>		<i>0.071</i>

# Indicates item not stocked at time of printing - Please enquire for lead time

Page 108 of 229

E&OE Pricing and all details subject to change without notice - Copyright Miniature Bearings Australia Pty Ltd  
MBA Size Listings are a guide to sizes only and must not be solely relied on for critical design information.

## Screws - Cap - Socket - Alloy Steel

Part Number	Thread Size (C)	Length (L) mm	Material	Head Length (B Max.) mm	Head Diameter (A Max.) mm	Drive Depth (E) mm	Shank Diameter (C) mm	Hex Key (D) mm	Pitch mm
		<i>inches</i>		<i>inches</i>	<i>inches</i>	<i>inches</i>	<i>inches</i>	<i>inches</i>	<i>inches</i>
# SC111C-089-C-SK-C	7/16-14 UNC (11.113mm)	88.9	High Tensile Steel / Black Oxide	11.1	16.5	5.41	12.29	9.53 (3/8)	1.814
		<i>3.500</i>		<i>0.437</i>	<i>0.650</i>	<i>0.213</i>	<i>0.484</i>		<i>0.071</i>
# SC111C-102-C-SK-C	7/16-14 UNC (11.113mm)	101.6	High Tensile Steel / Black Oxide	11.1	16.5	5.41	12.29	9.53 (3/8)	1.814
		<i>4.000</i>		<i>0.437</i>	<i>0.650</i>	<i>0.213</i>	<i>0.484</i>		<i>0.071</i>
# SC111C-127-C-SK-C	7/16-14 UNC (11.113mm)	127.	High Tensile Steel / Black Oxide	11.1	16.5	5.41	12.29	9.53 (3/8)	1.814
		<i>5.000</i>		<i>0.437</i>	<i>0.650</i>	<i>0.213</i>	<i>0.484</i>		<i>0.071</i>
# SC111C-152-C-SK-C	7/16-14 UNC (11.113mm)	152.4	High Tensile Steel / Black Oxide	11.1	16.5	5.41	12.29	9.53 (3/8)	1.814
		<i>6.000</i>		<i>0.437</i>	<i>0.650</i>	<i>0.213</i>	<i>0.484</i>		<i>0.071</i>
# SC111W-019-C-SK-C	7/16-14 BSW (11.113mm)	19.1	High Tensile Steel / Black Oxide	11.1	16.5	5.41	12.29	7.94 (5/16)	1.814
		<i>0.752</i>		<i>0.437</i>	<i>0.650</i>	<i>0.213</i>	<i>0.484</i>		<i>0.071</i>
# SC111W-025-C-SK-C	7/16-14 BSW (11.113mm)	25.4	High Tensile Steel / Black Oxide	11.1	16.5	5.41	12.29	7.94 (5/16)	1.814
		<i>1.000</i>		<i>0.437</i>	<i>0.650</i>	<i>0.213</i>	<i>0.484</i>		<i>0.071</i>
# SC111W-032-C-SK-C	7/16-14 BSW (11.113mm)	31.8	High Tensile Steel / Black Oxide	11.1	16.5	5.41	12.29	7.94 (5/16)	1.814
		<i>1.252</i>		<i>0.437</i>	<i>0.650</i>	<i>0.213</i>	<i>0.484</i>		<i>0.071</i>

# Indicates item not stocked at time of printing - Please enquire for lead time

Page 109 of 229

E&OE Pricing and all details subject to change without notice - Copyright Miniature Bearings Australia Pty Ltd

MBA Size Listings are a guide to sizes only and must not be solely relied on for critical design information.

## Screws - Cap - Socket - Alloy Steel

Part Number	Thread Size (C)	Length (L) mm	Material	Head Length (B Max.) mm	Head Diameter (A Max.) mm	Drive Depth (E) mm	Shank Diameter (C) mm	Hex Key (D) mm	Pitch mm
		<i>inches</i>		<i>inches</i>	<i>inches</i>	<i>inches</i>	<i>inches</i>	<i>inches</i>	<i>inches</i>
# SC111W-038-C-SK-C	7/16-14 BSW (11.113mm)	38.1	High Tensile Steel / Black Oxide	11.1	16.5	5.41	12.29	7.94 (5/16)	1.814
		<i>1.500</i>		<i>0.437</i>	<i>0.650</i>	<i>0.213</i>	<i>0.484</i>		<i>0.071</i>
# SC111W-044-C-SK-C	7/16-14 BSW (11.113mm)	44.4	High Tensile Steel / Black Oxide	11.1	16.5	5.41	12.29	7.94 (5/16)	1.814
		<i>1.748</i>		<i>0.437</i>	<i>0.650</i>	<i>0.213</i>	<i>0.484</i>		<i>0.071</i>
# SC111W-045-C-SK-C	7/16-14 BSW (11.113mm)	44.5	High Tensile Steel / Black Oxide	11.1	16.5	5.41	12.29	7.94 (5/16)	1.814
		<i>1.752</i>		<i>0.437</i>	<i>0.650</i>	<i>0.213</i>	<i>0.484</i>		<i>0.071</i>
# SC111W-051-C-SK-C	7/16-14 BSW (11.113mm)	50.8	High Tensile Steel / Black Oxide	11.1	16.5	5.41	12.29	7.94 (5/16)	1.814
		<i>2.000</i>		<i>0.437</i>	<i>0.650</i>	<i>0.213</i>	<i>0.484</i>		<i>0.071</i>
# SC111W-057-C-SK-C	7/16-14 BSW (11.113mm)	57.2	High Tensile Steel / Black Oxide	11.1	16.5	5.41	12.29	7.94 (5/16)	1.814
		<i>2.252</i>		<i>0.437</i>	<i>0.650</i>	<i>0.213</i>	<i>0.484</i>		<i>0.071</i>
# SC111W-064-C-SK-C	7/16-14 BSW (11.113mm)	63.5	High Tensile Steel / Black Oxide	11.1	16.5	5.41	12.29	7.94 (5/16)	1.814
		<i>2.500</i>		<i>0.437</i>	<i>0.650</i>	<i>0.213</i>	<i>0.484</i>		<i>0.071</i>
# SC111W-076-C-SK-C	7/16-14 BSW (11.113mm)	76.2	High Tensile Steel / Black Oxide	11.1	16.5	5.41	12.29	7.94 (5/16)	1.814
		<i>3.000</i>		<i>0.437</i>	<i>0.650</i>	<i>0.213</i>	<i>0.484</i>		<i>0.071</i>

# Indicates item not stocked at time of printing - Please enquire for lead time

Page 110 of 229

E&OE Pricing and all details subject to change without notice - Copyright Miniature Bearings Australia Pty Ltd  
MBA Size Listings are a guide to sizes only and must not be solely relied on for critical design information.

## Screws - Cap - Socket - Alloy Steel

Part Number	Thread Size (C)	Length (L) mm	Material	Head Length (B Max.) mm	Head Diameter (A Max.) mm	Drive Depth (E) mm	Shank Diameter (C) mm	Hex Key (D) mm	Pitch mm
		<i>inches</i>		<i>inches</i>	<i>inches</i>	<i>inches</i>	<i>inches</i>	<i>inches</i>	<i>inches</i>
# SC111W-089-C-SK-C	7/16-14 BSW (11.113mm)	88.9	High Tensile Steel / Black Oxide	11.1	16.5	5.41	12.29	7.94 (5/16)	1.814
		<i>3.500</i>		<i>0.437</i>	<i>0.650</i>	<i>0.213</i>	<i>0.484</i>		<i>0.071</i>
# SC111W-102-C-SK-C	7/16-14 BSW (11.113mm)	101.6	High Tensile Steel / Black Oxide	11.1	16.5	5.41	12.29	7.94 (5/16)	1.814
		<i>4.000</i>		<i>0.437</i>	<i>0.650</i>	<i>0.213</i>	<i>0.484</i>		<i>0.071</i>
# SC111F-019-C-SK-C	7/16-20 UNF (11.113mm)	19.1	High Tensile Steel / Black Oxide	11.1	16.5	5.41	12.29	9.53 (3/8)	1.270
		<i>0.752</i>		<i>0.437</i>	<i>0.650</i>	<i>0.213</i>	<i>0.484</i>		<i>0.050</i>
# SC111F-025-C-SK-C	7/16-20 UNF (11.113mm)	25.4	High Tensile Steel / Black Oxide	11.1	16.5	5.41	12.29	9.53 (3/8)	1.270
		<i>1.000</i>		<i>0.437</i>	<i>0.650</i>	<i>0.213</i>	<i>0.484</i>		<i>0.050</i>
# SC111F-032-C-SK-C	7/16-20 UNF (11.113mm)	31.8	High Tensile Steel / Black Oxide	11.1	16.5	5.41	12.29	9.53 (3/8)	1.270
		<i>1.252</i>		<i>0.437</i>	<i>0.650</i>	<i>0.213</i>	<i>0.484</i>		<i>0.050</i>
# SC111F-038-C-SK-C	7/16-20 UNF (11.113mm)	38.1	High Tensile Steel / Black Oxide	11.1	16.5	5.41	12.29	9.53 (3/8)	1.270
		<i>1.500</i>		<i>0.437</i>	<i>0.650</i>	<i>0.213</i>	<i>0.484</i>		<i>0.050</i>
# SC111F-044-C-SK-C	7/16-20 UNF (11.113mm)	44.4	High Tensile Steel / Black Oxide	11.1	16.5	5.41	12.29	9.53 (3/8)	1.270
		<i>1.748</i>		<i>0.437</i>	<i>0.650</i>	<i>0.213</i>	<i>0.484</i>		<i>0.050</i>

# Indicates item not stocked at time of printing - Please enquire for lead time

Page 111 of 229

E&OE Pricing and all details subject to change without notice - Copyright Miniature Bearings Australia Pty Ltd

MBA Size Listings are a guide to sizes only and must not be solely relied on for critical design information.

## Screws - Cap - Socket - Alloy Steel

Part Number	Thread Size (C)	Length (L) mm	Material	Head Length (B Max.) mm	Head Diameter (A Max.) mm	Drive Depth (E) mm	Shank Diameter (C) mm	Hex Key (D) mm	Pitch mm
		<i>inches</i>		<i>inches</i>	<i>inches</i>	<i>inches</i>	<i>inches</i>	<i>inches</i>	<i>inches</i>
# SC111F-045-C-SK-C	7/16-20 UNF (11.113mm)	44.5	High Tensile Steel / Black Oxide	11.1	16.5	5.41	12.29	9.53 (3/8)	1.270
		<i>1.752</i>		<i>0.437</i>	<i>0.650</i>	<i>0.213</i>	<i>0.484</i>		<i>0.050</i>
# SC111F-051-C-SK-C	7/16-20 UNF (11.113mm)	50.8	High Tensile Steel / Black Oxide	11.1	16.5	5.41	12.29	9.53 (3/8)	1.270
		<i>2.000</i>		<i>0.437</i>	<i>0.650</i>	<i>0.213</i>	<i>0.484</i>		<i>0.050</i>
# SC111F-057-C-SK-C	7/16-20 UNF (11.113mm)	57.2	High Tensile Steel / Black Oxide	11.1	16.5	5.41	12.29	9.53 (3/8)	1.270
		<i>2.252</i>		<i>0.437</i>	<i>0.650</i>	<i>0.213</i>	<i>0.484</i>		<i>0.050</i>
# SC111F-064-C-SK-C	7/16-20 UNF (11.113mm)	63.5	High Tensile Steel / Black Oxide	11.1	16.5	5.41	12.29	9.53 (3/8)	1.270
		<i>2.500</i>		<i>0.437</i>	<i>0.650</i>	<i>0.213</i>	<i>0.484</i>		<i>0.050</i>
# SC111F-076-C-SK-C	7/16-20 UNF (11.113mm)	76.2	High Tensile Steel / Black Oxide	11.1	16.5	5.41	12.29	9.53 (3/8)	1.270
		<i>3.000</i>		<i>0.437</i>	<i>0.650</i>	<i>0.213</i>	<i>0.484</i>		<i>0.050</i>
# SC120MEF-030-C-SK-C	M12x1.25 (12mm Extra Fine)	30	High Tensile Steel / Black Oxide	12.0	18.0	6.00	13.70	10.00	1.250
		<i>1.181</i>		<i>0.472</i>	<i>0.709</i>	<i>0.236</i>	<i>0.539</i>	<i>0.394</i>	<i>0.049</i>
# SC120MEF-035-C-SK-C	M12x1.25 (12mm Extra Fine)	35	High Tensile Steel / Black Oxide	12.0	18.0	6.00	13.70	10.00	1.250
		<i>1.378</i>		<i>0.472</i>	<i>0.709</i>	<i>0.236</i>	<i>0.539</i>	<i>0.394</i>	<i>0.049</i>

# Indicates item not stocked at time of printing - Please enquire for lead time

Page 112 of 229

E&OE Pricing and all details subject to change without notice - Copyright Miniature Bearings Australia Pty Ltd

MBA Size Listings are a guide to sizes only and must not be solely relied on for critical design information.



## Screws - Cap - Socket - Alloy Steel

Part Number	Thread Size (C)	Length (L) mm	Material	Head Length (B Max.) mm	Head Diameter (A Max.) mm	Drive Depth (E) mm	Shank Diameter (C) mm	Hex Key (D) mm	Pitch mm
		<i>inches</i>		<i>inches</i>	<i>inches</i>	<i>inches</i>	<i>inches</i>	<i>inches</i>	<i>inches</i>
# SC120MEF-040-C-SK-C	M12x1.25 (12mm Extra Fine)	40  <i>1.575</i>	High Tensile Steel / Black Oxide	12.0  <i>0.472</i>	18.0  <i>0.709</i>	6.00  <i>0.236</i>	13.70  <i>0.539</i>	10.00  <i>0.394</i>	1.250  <i>0.049</i>
# SC120MEF-045-C-SK-C	M12x1.25 (12mm Extra Fine)	45  <i>1.772</i>	High Tensile Steel / Black Oxide	12.0  <i>0.472</i>	18.0  <i>0.709</i>	6.00  <i>0.236</i>	13.70  <i>0.539</i>	10.00  <i>0.394</i>	1.250  <i>0.049</i>
# SC120MEF-050-C-SK-C	M12x1.25 (12mm Extra Fine)	50  <i>1.969</i>	High Tensile Steel / Black Oxide	12.0  <i>0.472</i>	18.0  <i>0.709</i>	6.00  <i>0.236</i>	13.70  <i>0.539</i>	10.00  <i>0.394</i>	1.250  <i>0.049</i>
# SC120MEF-060-C-SK-C	M12x1.25 (12mm Extra Fine)	60  <i>2.362</i>	High Tensile Steel / Black Oxide	12.0  <i>0.472</i>	18.0  <i>0.709</i>	6.00  <i>0.236</i>	13.70  <i>0.539</i>	10.00  <i>0.394</i>	1.250  <i>0.049</i>
# SC120MEF-070-C-SK-C	M12x1.25 (12mm Extra Fine)	70  <i>2.756</i>	High Tensile Steel / Black Oxide	12.0  <i>0.472</i>	18.0  <i>0.709</i>	6.00  <i>0.236</i>	13.70  <i>0.539</i>	10.00  <i>0.394</i>	1.250  <i>0.049</i>
# SC120MEF-080-C-SK-C	M12x1.25 (12mm Extra Fine)	80  <i>3.150</i>	High Tensile Steel / Black Oxide	12.0  <i>0.472</i>	18.0  <i>0.709</i>	6.00  <i>0.236</i>	13.70  <i>0.539</i>	10.00  <i>0.394</i>	1.250  <i>0.049</i>
# SC120MEF-100-C-SK-C	M12x1.25 (12mm Extra Fine)	100  <i>3.937</i>	High Tensile Steel / Black Oxide	12.0  <i>0.472</i>	18.0  <i>0.709</i>	6.00  <i>0.236</i>	13.70  <i>0.539</i>	10.00  <i>0.394</i>	1.250  <i>0.049</i>

# Indicates item not stocked at time of printing - Please enquire for lead time

Page 113 of 229

E&OE Pricing and all details subject to change without notice - Copyright Miniature Bearings Australia Pty Ltd

MBA Size Listings are a guide to sizes only and must not be solely relied on for critical design information.

## Screws - Cap - Socket - Alloy Steel

Part Number	Thread Size (C)	Length (L) mm	Material	Head Length (B Max.) mm	Head Diameter (A Max.) mm	Drive Depth (E) mm	Shank Diameter (C) mm	Hex Key (D) mm	Pitch mm
		<i>inches</i>		<i>inches</i>	<i>inches</i>	<i>inches</i>	<i>inches</i>	<i>inches</i>	<i>inches</i>
# SC120MF-030-C-SK-C	M12x1.5 (12mm Fine)	30	High Tensile Steel / Black Oxide	12.0	18.0	6.00	13.70	10.00	1.500
		<i>1.181</i>		<i>0.472</i>	<i>0.709</i>	<i>0.236</i>	<i>0.539</i>	<i>0.394</i>	<i>0.059</i>
# SC120MF-035-C-SK-C	M12x1.5 (12mm Fine)	35	High Tensile Steel / Black Oxide	12.0	18.0	6.00	13.70	10.00	1.500
		<i>1.378</i>		<i>0.472</i>	<i>0.709</i>	<i>0.236</i>	<i>0.539</i>	<i>0.394</i>	<i>0.059</i>
# SC120MF-040-C-SK-C	M12x1.5 (12mm Fine)	40	High Tensile Steel / Black Oxide	12.0	18.0	6.00	13.70	10.00	1.500
		<i>1.575</i>		<i>0.472</i>	<i>0.709</i>	<i>0.236</i>	<i>0.539</i>	<i>0.394</i>	<i>0.059</i>
# SC120MF-045-C-SK-C	M12x1.5 (12mm Fine)	45	High Tensile Steel / Black Oxide	12.0	18.0	6.00	13.70	10.00	1.500
		<i>1.772</i>		<i>0.472</i>	<i>0.709</i>	<i>0.236</i>	<i>0.539</i>	<i>0.394</i>	<i>0.059</i>
# SC120MF-050-C-SK-C	M12x1.5 (12mm Fine)	50	High Tensile Steel / Black Oxide	12.0	18.0	6.00	13.70	10.00	1.500
		<i>1.969</i>		<i>0.472</i>	<i>0.709</i>	<i>0.236</i>	<i>0.539</i>	<i>0.394</i>	<i>0.059</i>
# SC120MF-060-C-SK-C	M12x1.5 (12mm Fine)	60	High Tensile Steel / Black Oxide	12.0	18.0	6.00	13.70	10.00	1.500
		<i>2.362</i>		<i>0.472</i>	<i>0.709</i>	<i>0.236</i>	<i>0.539</i>	<i>0.394</i>	<i>0.059</i>
# SC120MF-065-C-SK-C	M12x1.5 (12mm Fine)	65	High Tensile Steel / Black Oxide	12.0	18.0	6.00	13.70	10.00	1.500
		<i>2.559</i>		<i>0.472</i>	<i>0.709</i>	<i>0.236</i>	<i>0.539</i>	<i>0.394</i>	<i>0.059</i>

# Indicates item not stocked at time of printing - Please enquire for lead time

Page 114 of 229

E&OE Pricing and all details subject to change without notice - Copyright Miniature Bearings Australia Pty Ltd

MBA Size Listings are a guide to sizes only and must not be solely relied on for critical design information.

## Screws - Cap - Socket - Alloy Steel

Part Number	Thread Size (C)	Length (L) mm	Material	Head Length (B Max.) mm	Head Diameter (A Max.) mm	Drive Depth (E) mm	Shank Diameter (C) mm	Hex Key (D) mm	Pitch mm
		<i>inches</i>		<i>inches</i>	<i>inches</i>	<i>inches</i>	<i>inches</i>	<i>inches</i>	<i>inches</i>
# SC120MF-070-C-SK-C	M12x1.5 (12mm Fine)	70	High Tensile Steel / Black Oxide	12.0	18.0	6.00	13.70	10.00	1.500
		<i>2.756</i>		<i>0.472</i>	<i>0.709</i>	<i>0.236</i>	<i>0.539</i>	<i>0.394</i>	<i>0.059</i>
# SC120MF-080-C-SK-C	M12x1.5 (12mm Fine)	80	High Tensile Steel / Black Oxide	12.0	18.0	6.00	13.70	10.00	1.500
		<i>3.150</i>		<i>0.472</i>	<i>0.709</i>	<i>0.236</i>	<i>0.539</i>	<i>0.394</i>	<i>0.059</i>
# SC120MF-100-C-SK-C	M12x1.5 (12mm Fine)	100	High Tensile Steel / Black Oxide	12.0	18.0	6.00	13.70	10.00	1.500
		<i>3.937</i>		<i>0.472</i>	<i>0.709</i>	<i>0.236</i>	<i>0.539</i>	<i>0.394</i>	<i>0.059</i>
# SC120M-012-C-SK-C	M12x1.75 (12mm Standard)	12	High Tensile Steel / Black Oxide	12.0	18.0	6.00	13.70	10.00	1.750
		<i>0.472</i>		<i>0.472</i>	<i>0.709</i>	<i>0.236</i>	<i>0.539</i>	<i>0.394</i>	<i>0.069</i>
# SC120M-014-C-SK-C	M12x1.75 (12mm Standard)	14	High Tensile Steel / Black Oxide	12.0	18.0	6.00	13.70	10.00	1.750
		<i>0.551</i>		<i>0.472</i>	<i>0.709</i>	<i>0.236</i>	<i>0.539</i>	<i>0.394</i>	<i>0.069</i>
# SC120M-015-C-SK-C	M12x1.75 (12mm Standard)	15	High Tensile Steel / Black Oxide	12.0	18.0	6.00	13.70	10.00	1.750
		<i>0.591</i>		<i>0.472</i>	<i>0.709</i>	<i>0.236</i>	<i>0.539</i>	<i>0.394</i>	<i>0.069</i>
# SC120M-016-C-SK-C	M12x1.75 (12mm Standard)	16	High Tensile Steel / Black Oxide	12.0	18.0	6.00	13.70	10.00	1.750
		<i>0.630</i>		<i>0.472</i>	<i>0.709</i>	<i>0.236</i>	<i>0.539</i>	<i>0.394</i>	<i>0.069</i>

# Indicates item not stocked at time of printing - Please enquire for lead time

Page 115 of 229

E&OE Pricing and all details subject to change without notice - Copyright Miniature Bearings Australia Pty Ltd

MBA Size Listings are a guide to sizes only and must not be solely relied on for critical design information.

## Screws - Cap - Socket - Alloy Steel

Part Number	Thread Size (C)	Length (L) mm	Material	Head Length (B Max.) mm	Head Diameter (A Max.) mm	Drive Depth (E) mm	Shank Diameter (C) mm	Hex Key (D) mm	Pitch mm
		<i>inches</i>		<i>inches</i>	<i>inches</i>	<i>inches</i>	<i>inches</i>	<i>inches</i>	<i>inches</i>
# SC120M-018-C-SK-C	M12x1.75 (12mm Standard)	18	High Tensile Steel / Black Oxide	12.0	18.0	6.00	13.70	10.00	1.750
		<i>0.709</i>		<i>0.472</i>	<i>0.709</i>	<i>0.236</i>	<i>0.539</i>	<i>0.394</i>	<i>0.069</i>
# SC120M-020-C-SK-C	M12x1.75 (12mm Standard)	20	High Tensile Steel / Black Oxide	12.0	18.0	6.00	13.70	10.00	1.750
		<i>0.787</i>		<i>0.472</i>	<i>0.709</i>	<i>0.236</i>	<i>0.539</i>	<i>0.394</i>	<i>0.069</i>
# SC120M-022-C-SK-C	M12x1.75 (12mm Standard)	22	High Tensile Steel / Black Oxide	12.0	18.0	6.00	13.70	10.00	1.750
		<i>0.866</i>		<i>0.472</i>	<i>0.709</i>	<i>0.236</i>	<i>0.539</i>	<i>0.394</i>	<i>0.069</i>
# SC120M-025-C-SK-C	M12x1.75 (12mm Standard)	25	High Tensile Steel / Black Oxide	12.0	18.0	6.00	13.70	10.00	1.750
		<i>0.984</i>		<i>0.472</i>	<i>0.709</i>	<i>0.236</i>	<i>0.539</i>	<i>0.394</i>	<i>0.069</i>
# SC120M-030-C-SK-C	M12x1.75 (12mm Standard)	30	High Tensile Steel / Black Oxide	12.0	18.0	6.00	13.70	10.00	1.750
		<i>1.181</i>		<i>0.472</i>	<i>0.709</i>	<i>0.236</i>	<i>0.539</i>	<i>0.394</i>	<i>0.069</i>
# SC120M-035-C-SK-C	M12x1.75 (12mm Standard)	35	High Tensile Steel / Black Oxide	12.0	18.0	6.00	13.70	10.00	1.750
		<i>1.378</i>		<i>0.472</i>	<i>0.709</i>	<i>0.236</i>	<i>0.539</i>	<i>0.394</i>	<i>0.069</i>
# SC120M-040-C-SK-C	M12x1.75 (12mm Standard)	40	High Tensile Steel / Black Oxide	12.0	18.0	6.00	13.70	10.00	1.750
		<i>1.575</i>		<i>0.472</i>	<i>0.709</i>	<i>0.236</i>	<i>0.539</i>	<i>0.394</i>	<i>0.069</i>

# Indicates item not stocked at time of printing - Please enquire for lead time

Page 116 of 229

E&OE Pricing and all details subject to change without notice - Copyright Miniature Bearings Australia Pty Ltd  
MBA Size Listings are a guide to sizes only and must not be solely relied on for critical design information.

## Screws - Cap - Socket - Alloy Steel

Part Number	Thread Size (C)	Length (L) mm	Material	Head Length (B Max.) mm	Head Diameter (A Max.) mm	Drive Depth (E) mm	Shank Diameter (C) mm	Hex Key (D) mm	Pitch mm
		<i>inches</i>		<i>inches</i>	<i>inches</i>	<i>inches</i>	<i>inches</i>	<i>inches</i>	<i>inches</i>
# SC120M-045-C-SK-C	M12x1.75 (12mm Standard)	45	High Tensile Steel / Black Oxide	12.0	18.0	6.00	13.70	10.00	1.750
		<i>1.772</i>		<i>0.472</i>	<i>0.709</i>	<i>0.236</i>	<i>0.539</i>	<i>0.394</i>	<i>0.069</i>
# SC120M-050-C-SK-C	M12x1.75 (12mm Standard)	50	High Tensile Steel / Black Oxide	12.0	18.0	6.00	13.70	10.00	1.750
		<i>1.969</i>		<i>0.472</i>	<i>0.709</i>	<i>0.236</i>	<i>0.539</i>	<i>0.394</i>	<i>0.069</i>
# SC120M-055-C-SK-C	M12x1.75 (12mm Standard)	55	High Tensile Steel / Black Oxide	12.0	18.0	6.00	13.70	10.00	1.750
		<i>2.165</i>		<i>0.472</i>	<i>0.709</i>	<i>0.236</i>	<i>0.539</i>	<i>0.394</i>	<i>0.069</i>
# SC120M-060-C-SK-C	M12x1.75 (12mm Standard)	60	High Tensile Steel / Black Oxide	12.0	18.0	6.00	13.70	10.00	1.750
		<i>2.362</i>		<i>0.472</i>	<i>0.709</i>	<i>0.236</i>	<i>0.539</i>	<i>0.394</i>	<i>0.069</i>
# SC120M-065-C-SK-C	M12x1.75 (12mm Standard)	65	High Tensile Steel / Black Oxide	12.0	18.0	6.00	13.70	10.00	1.750
		<i>2.559</i>		<i>0.472</i>	<i>0.709</i>	<i>0.236</i>	<i>0.539</i>	<i>0.394</i>	<i>0.069</i>
# SC120M-070-C-SK-C	M12x1.75 (12mm Standard)	70	High Tensile Steel / Black Oxide	12.0	18.0	6.00	13.70	10.00	1.750
		<i>2.756</i>		<i>0.472</i>	<i>0.709</i>	<i>0.236</i>	<i>0.539</i>	<i>0.394</i>	<i>0.069</i>
# SC120M-075-C-SK-C	M12x1.75 (12mm Standard)	75	High Tensile Steel / Black Oxide	12.0	18.0	6.00	13.70	10.00	1.750
		<i>2.953</i>		<i>0.472</i>	<i>0.709</i>	<i>0.236</i>	<i>0.539</i>	<i>0.394</i>	<i>0.069</i>

# Indicates item not stocked at time of printing - Please enquire for lead time

Page 117 of 229

E&OE Pricing and all details subject to change without notice - Copyright Miniature Bearings Australia Pty Ltd  
MBA Size Listings are a guide to sizes only and must not be solely relied on for critical design information.

## Screws - Cap - Socket - Alloy Steel

Part Number	Thread Size (C)	Length (L) mm	Material	Head Length (B Max.) mm	Head Diameter (A Max.) mm	Drive Depth (E) mm	Shank Diameter (C) mm	Hex Key (D) mm	Pitch mm
		<i>inches</i>		<i>inches</i>	<i>inches</i>	<i>inches</i>	<i>inches</i>	<i>inches</i>	<i>inches</i>
# SC120M-080-C-SK-C	M12x1.75 (12mm Standard)	80	High Tensile Steel / Black Oxide	12.0	18.0	6.00	13.70	10.00	1.750
		<i>3.150</i>		<i>0.472</i>	<i>0.709</i>	<i>0.236</i>	<i>0.539</i>	<i>0.394</i>	<i>0.069</i>
# SC120M-090-C-SK-C	M12x1.75 (12mm Standard)	90	High Tensile Steel / Black Oxide	12.0	18.0	6.00	13.70	10.00	1.750
		<i>3.543</i>		<i>0.472</i>	<i>0.709</i>	<i>0.236</i>	<i>0.539</i>	<i>0.394</i>	<i>0.069</i>
# SC120M-100-C-SK-C	M12x1.75 (12mm Standard)	100	High Tensile Steel / Black Oxide	12.0	18.0	6.00	13.70	10.00	1.750
		<i>3.937</i>		<i>0.472</i>	<i>0.709</i>	<i>0.236</i>	<i>0.539</i>	<i>0.394</i>	<i>0.069</i>
# SC120M-110-C-SK-C	M12x1.75 (12mm Standard)	110	High Tensile Steel / Black Oxide	12.0	18.0	6.00	13.70	10.00	1.750
		<i>4.331</i>		<i>0.472</i>	<i>0.709</i>	<i>0.236</i>	<i>0.539</i>	<i>0.394</i>	<i>0.069</i>
# SC120M-120-C-SK-C	M12x1.75 (12mm Standard)	120	High Tensile Steel / Black Oxide	12.0	18.0	6.00	13.70	10.00	1.750
		<i>4.724</i>		<i>0.472</i>	<i>0.709</i>	<i>0.236</i>	<i>0.539</i>	<i>0.394</i>	<i>0.069</i>
# SC120M-125-C-SK-C	M12x1.75 (12mm Standard)	125	High Tensile Steel / Black Oxide	12.0	18.0	6.00	13.70	10.00	1.750
		<i>4.921</i>		<i>0.472</i>	<i>0.709</i>	<i>0.236</i>	<i>0.539</i>	<i>0.394</i>	<i>0.069</i>
# SC120M-130-C-SK-C	M12x1.75 (12mm Standard)	130	High Tensile Steel / Black Oxide	12.0	18.0	6.00	13.70	10.00	1.750
		<i>5.118</i>		<i>0.472</i>	<i>0.709</i>	<i>0.236</i>	<i>0.539</i>	<i>0.394</i>	<i>0.069</i>

# Indicates item not stocked at time of printing - Please enquire for lead time

Page 118 of 229

E&OE Pricing and all details subject to change without notice - Copyright Miniature Bearings Australia Pty Ltd

MBA Size Listings are a guide to sizes only and must not be solely relied on for critical design information.

## Screws - Cap - Socket - Alloy Steel

Part Number	Thread Size (C)	Length (L) mm	Material	Head Length (B Max.) mm	Head Diameter (A Max.) mm	Drive Depth (E) mm	Shank Diameter (C) mm	Hex Key (D) mm	Pitch mm
		<i>inches</i>		<i>inches</i>	<i>inches</i>	<i>inches</i>	<i>inches</i>	<i>inches</i>	<i>inches</i>
# SC120M-140-C-SK-C	M12x1.75 (12mm Standard)	140	High Tensile Steel / Black Oxide	12.0	18.0	6.00	13.70	10.00	1.750
		<i>5.512</i>		<i>0.472</i>	<i>0.709</i>	<i>0.236</i>	<i>0.539</i>	<i>0.394</i>	<i>0.069</i>
# SC120M-150-C-SK-C	M12x1.75 (12mm Standard)	150	High Tensile Steel / Black Oxide	12.0	18.0	6.00	13.70	10.00	1.750
		<i>5.906</i>		<i>0.472</i>	<i>0.709</i>	<i>0.236</i>	<i>0.539</i>	<i>0.394</i>	<i>0.069</i>
# SC120M-160-C-SK-C	M12x1.75 (12mm Standard)	160	High Tensile Steel / Black Oxide	12.0	18.0	6.00	13.70	10.00	1.750
		<i>6.299</i>		<i>0.472</i>	<i>0.709</i>	<i>0.236</i>	<i>0.539</i>	<i>0.394</i>	<i>0.069</i>
# SC120M-170-C-SK-C	M12x1.75 (12mm Standard)	170	High Tensile Steel / Black Oxide	12.0	18.0	6.00	13.70	10.00	1.750
		<i>6.693</i>		<i>0.472</i>	<i>0.709</i>	<i>0.236</i>	<i>0.539</i>	<i>0.394</i>	<i>0.069</i>
# SC120M-180-C-SK-C	M12x1.75 (12mm Standard)	180	High Tensile Steel / Black Oxide	12.0	18.0	6.00	13.70	10.00	1.750
		<i>7.087</i>		<i>0.472</i>	<i>0.709</i>	<i>0.236</i>	<i>0.539</i>	<i>0.394</i>	<i>0.069</i>
# SC120M-190-C-SK-C	M12x1.75 (12mm Standard)	190	High Tensile Steel / Black Oxide	12.0	18.0	6.00	13.70	10.00	1.750
		<i>7.480</i>		<i>0.472</i>	<i>0.709</i>	<i>0.236</i>	<i>0.539</i>	<i>0.394</i>	<i>0.069</i>
# SC120M-200-C-SK-C	M12x1.75 (12mm Standard)	200	High Tensile Steel / Black Oxide	12.0	18.0	6.00	13.70	10.00	1.750
		<i>7.874</i>		<i>0.472</i>	<i>0.709</i>	<i>0.236</i>	<i>0.539</i>	<i>0.394</i>	<i>0.069</i>

# Indicates item not stocked at time of printing - Please enquire for lead time

Page 119 of 229

E&OE Pricing and all details subject to change without notice - Copyright Miniature Bearings Australia Pty Ltd

MBA Size Listings are a guide to sizes only and must not be solely relied on for critical design information.

## Screws - Cap - Socket - Alloy Steel

Part Number	Thread Size (C)	Length (L) mm	Material	Head Length (B Max.) mm	Head Diameter (A Max.) mm	Drive Depth (E) mm	Shank Diameter (C) mm	Hex Key (D) mm	Pitch mm
		<i>inches</i>		<i>inches</i>	<i>inches</i>	<i>inches</i>	<i>inches</i>	<i>inches</i>	<i>inches</i>
# SC120M-220-C-SK-C	M12x1.75 (12mm Standard)	220	High Tensile Steel / Black Oxide	12.0	18.0	6.00	13.70	10.00	1.750
		<i>8.661</i>		<i>0.472</i>	<i>0.709</i>	<i>0.236</i>	<i>0.539</i>	<i>0.394</i>	<i>0.069</i>
# SC120M-230-C-SK-C	M12x1.75 (12mm Standard)	230	High Tensile Steel / Black Oxide	12.0	18.0	6.00	13.70	10.00	1.750
		<i>9.055</i>		<i>0.472</i>	<i>0.709</i>	<i>0.236</i>	<i>0.539</i>	<i>0.394</i>	<i>0.069</i>
# SC120M-240-C-SK-C	M12x1.75 (12mm Standard)	240	High Tensile Steel / Black Oxide	12.0	18.0	6.00	13.70	10.00	1.750
		<i>9.449</i>		<i>0.472</i>	<i>0.709</i>	<i>0.236</i>	<i>0.539</i>	<i>0.394</i>	<i>0.069</i>
# SC120M-250-C-SK-C	M12x1.75 (12mm Standard)	250	High Tensile Steel / Black Oxide	12.0	18.0	6.00	13.70	10.00	1.750
		<i>9.843</i>		<i>0.472</i>	<i>0.709</i>	<i>0.236</i>	<i>0.539</i>	<i>0.394</i>	<i>0.069</i>
# SC120M-260-C-SK-C	M12x1.75 (12mm Standard)	260	High Tensile Steel / Black Oxide	12.0	18.0	6.00	13.70	10.00	1.750
		<i>10.236</i>		<i>0.472</i>	<i>0.709</i>	<i>0.236</i>	<i>0.539</i>	<i>0.394</i>	<i>0.069</i>
# SC120M-270-C-SK-C	M12x1.75 (12mm Standard)	270	High Tensile Steel / Black Oxide	12.0	18.0	6.00	13.70	10.00	1.750
		<i>10.630</i>		<i>0.472</i>	<i>0.709</i>	<i>0.236</i>	<i>0.539</i>	<i>0.394</i>	<i>0.069</i>
# SC120M-300-C-SK-C	M12x1.75 (12mm Standard)	300	High Tensile Steel / Black Oxide	12.0	18.0	6.00	13.70	10.00	1.750
		<i>11.811</i>		<i>0.472</i>	<i>0.709</i>	<i>0.236</i>	<i>0.539</i>	<i>0.394</i>	<i>0.069</i>

# Indicates item not stocked at time of printing - Please enquire for lead time

Page 120 of 229

E&OE Pricing and all details subject to change without notice - Copyright Miniature Bearings Australia Pty Ltd

MBA Size Listings are a guide to sizes only and must not be solely relied on for critical design information.



## Screws - Cap - Socket - Alloy Steel

Part Number	Thread Size (C)	Length (L) mm	Material	Head Length (B Max.) mm	Head Diameter (A Max.) mm	Drive Depth (E) mm	Shank Diameter (C) mm	Hex Key (D) mm	Pitch mm
		<i>inches</i>		<i>inches</i>	<i>inches</i>	<i>inches</i>	<i>inches</i>	<i>inches</i>	<i>inches</i>
# SC120M-350-C-SK-C	M12x1.75 (12mm Standard)	350	High Tensile Steel / Black Oxide	12.0	18.0	6.00	13.70	10.00	1.750
		<i>13.780</i>		<i>0.472</i>	<i>0.709</i>	<i>0.236</i>	<i>0.539</i>	<i>0.394</i>	<i>0.069</i>
# SC127C-010-C-SK-C	1/2-13 UNC (12.7mm)	9.5	High Tensile Steel / Black Oxide	12.7	19.1	6.22	14.02	9.53 (3/8)	1.954
		<i>0.374</i>		<i>0.500</i>	<i>0.752</i>	<i>0.245</i>	<i>0.552</i>		<i>0.077</i>
# SC127C-013-C-SK-C	1/2-13 UNC (12.7mm)	12.7	High Tensile Steel / Black Oxide	12.7	19.1	6.22	14.02	9.53 (3/8)	1.954
		<i>0.500</i>		<i>0.500</i>	<i>0.752</i>	<i>0.245</i>	<i>0.552</i>		<i>0.077</i>
# SC127C-016-C-SK-C	1/2-13 UNC (12.7mm)	15.9	High Tensile Steel / Black Oxide	12.7	19.1	6.22	14.02	9.53 (3/8)	1.954
		<i>0.626</i>		<i>0.500</i>	<i>0.752</i>	<i>0.245</i>	<i>0.552</i>		<i>0.077</i>
SC127C-019-C-SK-C	1/2-13 UNC (12.7mm)	19.1	High Tensile Steel / Black Oxide	12.7	19.1	6.22	14.02	9.53 (3/8)	1.954
		<i>0.752</i>		<i>0.500</i>	<i>0.752</i>	<i>0.245</i>	<i>0.552</i>		<i>0.077</i>
# SC127C-022-C-SK-C	1/2-13 UNC (12.7mm)	22.2	High Tensile Steel / Black Oxide	12.7	19.1	6.22	14.02	9.53 (3/8)	1.954
		<i>0.874</i>		<i>0.500</i>	<i>0.752</i>	<i>0.245</i>	<i>0.552</i>		<i>0.077</i>
# SC127C-025-C-SK-C	1/2-13 UNC (12.7mm)	25.4	High Tensile Steel / Black Oxide	12.7	19.1	6.22	14.02	9.53 (3/8)	1.954
		<i>1.000</i>		<i>0.500</i>	<i>0.752</i>	<i>0.245</i>	<i>0.552</i>		<i>0.077</i>

# Indicates item not stocked at time of printing - Please enquire for lead time

Page 121 of 229

E&OE Pricing and all details subject to change without notice - Copyright Miniature Bearings Australia Pty Ltd  
MBA Size Listings are a guide to sizes only and must not be solely relied on for critical design information.

## Screws - Cap - Socket - Alloy Steel

Part Number	Thread Size (C)	Length (L) mm	Material	Head Length (B Max.) mm	Head Diameter (A Max.) mm	Drive Depth (E) mm	Shank Diameter (C) mm	Hex Key (D) mm	Pitch mm
		<i>inches</i>		<i>inches</i>	<i>inches</i>	<i>inches</i>	<i>inches</i>	<i>inches</i>	<i>inches</i>
# SC127C-032-C-SK-C	1/2-13 UNC (12.7mm)	31.8	High Tensile Steel / Black Oxide	12.7	19.1	6.22	14.02	9.53 (3/8)	1.954
		<i>1.252</i>		<i>0.500</i>	<i>0.752</i>	<i>0.245</i>	<i>0.552</i>		<i>0.077</i>
# SC127C-038-C-SK-C	1/2-13 UNC (12.7mm)	38.1	High Tensile Steel / Black Oxide	12.7	19.1	6.22	14.02	9.53 (3/8)	1.954
		<i>1.500</i>		<i>0.500</i>	<i>0.752</i>	<i>0.245</i>	<i>0.552</i>		<i>0.077</i>
# SC127C-044-C-SK-C	1/2-13 UNC (12.7mm)	44.4	High Tensile Steel / Black Oxide	12.7	19.1	6.22	14.02	9.53 (3/8)	1.954
		<i>1.748</i>		<i>0.500</i>	<i>0.752</i>	<i>0.245</i>	<i>0.552</i>		<i>0.077</i>
# SC127C-045-C-SK-C	1/2-13 UNC (12.7mm)	44.5	High Tensile Steel / Black Oxide	12.7	19.1	6.22	14.02	9.53 (3/8)	1.954
		<i>1.752</i>		<i>0.500</i>	<i>0.752</i>	<i>0.245</i>	<i>0.552</i>		<i>0.077</i>
# SC127C-051-C-SK-C	1/2-13 UNC (12.7mm)	50.8	High Tensile Steel / Black Oxide	12.7	19.1	6.22	14.02	9.53 (3/8)	1.954
		<i>2.000</i>		<i>0.500</i>	<i>0.752</i>	<i>0.245</i>	<i>0.552</i>		<i>0.077</i>
# SC127C-057-C-SK-C	1/2-13 UNC (12.7mm)	57.2	High Tensile Steel / Black Oxide	12.7	19.1	6.22	14.02	9.53 (3/8)	1.954
		<i>2.252</i>		<i>0.500</i>	<i>0.752</i>	<i>0.245</i>	<i>0.552</i>		<i>0.077</i>
# SC127C-064-C-SK-C	1/2-13 UNC (12.7mm)	63.5	High Tensile Steel / Black Oxide	12.7	19.1	6.22	14.02	9.53 (3/8)	1.954
		<i>2.500</i>		<i>0.500</i>	<i>0.752</i>	<i>0.245</i>	<i>0.552</i>		<i>0.077</i>

# Indicates item not stocked at time of printing - Please enquire for lead time

Page 122 of 229

E&OE Pricing and all details subject to change without notice - Copyright Miniature Bearings Australia Pty Ltd

MBA Size Listings are a guide to sizes only and must not be solely relied on for critical design information.

## Screws - Cap - Socket - Alloy Steel

Part Number	Thread Size (C)	Length (L) mm	Material	Head Length (B Max.) mm	Head Diameter (A Max.) mm	Drive Depth (E) mm	Shank Diameter (C) mm	Hex Key (D) mm	Pitch mm
		<i>inches</i>		<i>inches</i>	<i>inches</i>	<i>inches</i>	<i>inches</i>	<i>inches</i>	<i>inches</i>
# SC127C-070-C-SK-C	1/2-13 UNC (12.7mm)	69.9	High Tensile Steel / Black Oxide	12.7	19.1	6.22	14.02	9.53 (3/8)	1.954
		<i>2.752</i>		<i>0.500</i>	<i>0.752</i>	<i>0.245</i>	<i>0.552</i>		<i>0.077</i>
SC127C-076-C-SK-C	1/2-13 UNC (12.7mm)	76.2	High Tensile Steel / Black Oxide	12.7	19.1	6.22	14.02	9.53 (3/8)	1.954
		<i>3.000</i>		<i>0.500</i>	<i>0.752</i>	<i>0.245</i>	<i>0.552</i>		<i>0.077</i>
# SC127C-083-C-SK-C	1/2-13 UNC (12.7mm)	82.6	High Tensile Steel / Black Oxide	12.7	19.1	6.22	14.02	9.53 (3/8)	1.954
		<i>3.252</i>		<i>0.500</i>	<i>0.752</i>	<i>0.245</i>	<i>0.552</i>		<i>0.077</i>
# SC127C-089-C-SK-C	1/2-13 UNC (12.7mm)	88.9	High Tensile Steel / Black Oxide	12.7	19.1	6.22	14.02	9.53 (3/8)	1.954
		<i>3.500</i>		<i>0.500</i>	<i>0.752</i>	<i>0.245</i>	<i>0.552</i>		<i>0.077</i>
# SC127C-095-C-SK-C	1/2-13 UNC (12.7mm)	95.3	High Tensile Steel / Black Oxide	12.7	19.1	6.22	14.02	9.53 (3/8)	1.954
		<i>3.752</i>		<i>0.500</i>	<i>0.752</i>	<i>0.245</i>	<i>0.552</i>		<i>0.077</i>
# SC127C-102-C-SK-C	1/2-13 UNC (12.7mm)	101.6	High Tensile Steel / Black Oxide	12.7	19.1	6.22	14.02	9.53 (3/8)	1.954
		<i>4.000</i>		<i>0.500</i>	<i>0.752</i>	<i>0.245</i>	<i>0.552</i>		<i>0.077</i>
# SC127C-114-C-SK-C	1/2-13 UNC (12.7mm)	114.3	High Tensile Steel / Black Oxide	12.7	19.1	6.22	14.02	9.53 (3/8)	1.954
		<i>4.500</i>		<i>0.500</i>	<i>0.752</i>	<i>0.245</i>	<i>0.552</i>		<i>0.077</i>

# Indicates item not stocked at time of printing - Please enquire for lead time

Page 123 of 229

E&OE Pricing and all details subject to change without notice - Copyright Miniature Bearings Australia Pty Ltd

MBA Size Listings are a guide to sizes only and must not be solely relied on for critical design information.

## Screws - Cap - Socket - Alloy Steel

Part Number	Thread Size (C)	Length (L) mm	Material	Head Length (B Max.) mm	Head Diameter (A Max.) mm	Drive Depth (E) mm	Shank Diameter (C) mm	Hex Key (D) mm	Pitch mm
		<i>inches</i>		<i>inches</i>	<i>inches</i>	<i>inches</i>	<i>inches</i>	<i>inches</i>	<i>inches</i>
# SC127C-127-C-SK-C	1/2-13 UNC (12.7mm)	127.0	High Tensile Steel / Black Oxide	12.7	19.1	6.22	14.02	9.53 (3/8)	1.954
		<i>5.000</i>		<i>0.500</i>	<i>0.752</i>	<i>0.245</i>	<i>0.552</i>		<i>0.077</i>
# SC127C-140-C-SK-C	1/2-13 UNC (12.7mm)	139.7	High Tensile Steel / Black Oxide	12.7	19.1	6.22	14.02	9.53 (3/8)	1.954
		<i>5.500</i>		<i>0.500</i>	<i>0.752</i>	<i>0.245</i>	<i>0.552</i>		<i>0.077</i>
# SC127C-152-C-SK-C	1/2-13 UNC (12.7mm)	152.4	High Tensile Steel / Black Oxide	12.7	19.1	6.22	14.02	9.53 (3/8)	1.954
		<i>6.000</i>		<i>0.500</i>	<i>0.752</i>	<i>0.245</i>	<i>0.552</i>		<i>0.077</i>
# SC127C-165-C-SK-C	1/2-13 UNC (12.7mm)	165.1	High Tensile Steel / Black Oxide	12.7	19.1	6.22	14.02	9.53 (3/8)	1.954
		<i>6.500</i>		<i>0.500</i>	<i>0.752</i>	<i>0.245</i>	<i>0.552</i>		<i>0.077</i>
# SC127C-178-C-SK-C	1/2-13 UNC (12.7mm)	177.8	High Tensile Steel / Black Oxide	12.7	19.1	6.22	14.02	9.53 (3/8)	1.954
		<i>7.000</i>		<i>0.500</i>	<i>0.752</i>	<i>0.245</i>	<i>0.552</i>		<i>0.077</i>
# SC127C-203-C-SK-C	1/2-13 UNC (12.7mm)	203.2	High Tensile Steel / Black Oxide	12.7	19.1	6.22	14.02	9.53 (3/8)	1.954
		<i>8.000</i>		<i>0.500</i>	<i>0.752</i>	<i>0.245</i>	<i>0.552</i>		<i>0.077</i>
# SC127C-229-C-SK-C	1/2-13 UNC (12.7mm)	228.6	High Tensile Steel / Black Oxide	12.7	19.1	6.22	14.02	9.53 (3/8)	1.954
		<i>9.000</i>		<i>0.500</i>	<i>0.752</i>	<i>0.245</i>	<i>0.552</i>		<i>0.077</i>

# Indicates item not stocked at time of printing - Please enquire for lead time

Page 124 of 229

E&OE Pricing and all details subject to change without notice - Copyright Miniature Bearings Australia Pty Ltd  
MBA Size Listings are a guide to sizes only and must not be solely relied on for critical design information.

## Screws - Cap - Socket - Alloy Steel

Part Number	Thread Size (C)	Length (L) mm	Material	Head Length (B Max.) mm	Head Diameter (A Max.) mm	Drive Depth (E) mm	Shank Diameter (C) mm	Hex Key (D) mm	Pitch mm
		<i>inches</i>		<i>inches</i>	<i>inches</i>	<i>inches</i>	<i>inches</i>	<i>inches</i>	<i>inches</i>
# SC127C-254-C-SK-C	1/2-13 UNC (12.7mm)	254	High Tensile Steel / Black Oxide	12.7	19.1	6.22	14.02	9.53 (3/8)	1.954
		<i>10.000</i>		<i>0.500</i>	<i>0.752</i>	<i>0.245</i>	<i>0.552</i>		<i>0.077</i>
# SC127C-279-C-SK-C	1/2-13 UNC (12.7mm)	279.4	High Tensile Steel / Black Oxide	12.7	19.1	6.22	14.02	9.53 (3/8)	1.954
		<i>11.000</i>		<i>0.500</i>	<i>0.752</i>	<i>0.245</i>	<i>0.552</i>		<i>0.077</i>
# SC127C-305-C-SK-C	1/2-13 UNC (12.7mm)	304.8	High Tensile Steel / Black Oxide	12.7	19.1	6.22	14.02	9.53 (3/8)	1.954
		<i>12.000</i>		<i>0.500</i>	<i>0.752</i>	<i>0.245</i>	<i>0.552</i>		<i>0.077</i>
# SC127C-356-C-SK-C	1/2-13 UNC (12.7mm)	355.6	High Tensile Steel / Black Oxide	12.7	19.1	6.22	14.02	9.53 (3/8)	1.954
		<i>14.000</i>		<i>0.500</i>	<i>0.752</i>	<i>0.245</i>	<i>0.552</i>		<i>0.077</i>
# SC127C-381-C-SK-C	1/2-13 UNC (12.7mm)	381	High Tensile Steel / Black Oxide	12.7	19.1	6.22	14.02	9.53 (3/8)	1.954
		<i>15.000</i>		<i>0.500</i>	<i>0.752</i>	<i>0.245</i>	<i>0.552</i>		<i>0.077</i>
# SC127C-406-C-SK-C	1/2-13 UNC (12.7mm)	406.4	High Tensile Steel / Black Oxide	12.7	19.1	6.22	14.02	9.53 (3/8)	1.954
		<i>16.000</i>		<i>0.500</i>	<i>0.752</i>	<i>0.245</i>	<i>0.552</i>		<i>0.077</i>
# SC127W-016-C-SK-C	1/2-12 BSW (12.7mm)	15.9	High Tensile Steel / Black Oxide	12.7	19.1	6.22	14.02	9.53 (3/8)	2.117
		<i>0.626</i>		<i>0.500</i>	<i>0.752</i>	<i>0.245</i>	<i>0.552</i>		<i>0.083</i>

# Indicates item not stocked at time of printing - Please enquire for lead time

Page 125 of 229

E&OE Pricing and all details subject to change without notice - Copyright Miniature Bearings Australia Pty Ltd

MBA Size Listings are a guide to sizes only and must not be solely relied on for critical design information.

## Screws - Cap - Socket - Alloy Steel

Part Number	Thread Size (C)	Length (L) mm	Material	Head Length (B Max.) mm	Head Diameter (A Max.) mm	Drive Depth (E) mm	Shank Diameter (C) mm	Hex Key (D) mm	Pitch mm
		<i>inches</i>		<i>inches</i>	<i>inches</i>	<i>inches</i>	<i>inches</i>	<i>inches</i>	<i>inches</i>
# SC127W-019-C-SK-C	1/2-12 BSW (12.7mm)	19.1	High Tensile Steel / Black Oxide	12.7	19.1	6.22	14.02	9.53 (3/8)	2.117
		<i>0.752</i>		<i>0.500</i>	<i>0.752</i>	<i>0.245</i>	<i>0.552</i>		<i>0.083</i>
# SC127W-022-C-SK-C	1/2-12 BSW (12.7mm)	22.2	High Tensile Steel / Black Oxide	12.7	19.1	6.22	14.02	9.53 (3/8)	2.117
		<i>0.874</i>		<i>0.500</i>	<i>0.752</i>	<i>0.245</i>	<i>0.552</i>		<i>0.083</i>
# SC127W-025-C-SK-C	1/2-12 BSW (12.7mm)	25.4	High Tensile Steel / Black Oxide	12.7	19.1	6.22	14.02	9.53 (3/8)	2.117
		<i>1.000</i>		<i>0.500</i>	<i>0.752</i>	<i>0.245</i>	<i>0.552</i>		<i>0.083</i>
# SC127W-032-C-SK-C	1/2-12 BSW (12.7mm)	31.8	High Tensile Steel / Black Oxide	12.7	19.1	6.22	14.02	9.53 (3/8)	2.117
		<i>1.252</i>		<i>0.500</i>	<i>0.752</i>	<i>0.245</i>	<i>0.552</i>		<i>0.083</i>
# SC127W-038-C-SK-C	1/2-12 BSW (12.7mm)	38.1	High Tensile Steel / Black Oxide	12.7	19.1	6.22	14.02	9.53 (3/8)	2.117
		<i>1.500</i>		<i>0.500</i>	<i>0.752</i>	<i>0.245</i>	<i>0.552</i>		<i>0.083</i>
# SC127W-044-C-SK-C	1/2-12 BSW (12.7mm)	44.4	High Tensile Steel / Black Oxide	12.7	19.1	6.22	14.02	9.53 (3/8)	2.117
		<i>1.748</i>		<i>0.500</i>	<i>0.752</i>	<i>0.245</i>	<i>0.552</i>		<i>0.083</i>
# SC127W-051-C-SK-C	1/2-12 BSW (12.7mm)	50.8	High Tensile Steel / Black Oxide	12.7	19.1	6.22	14.02	9.53 (3/8)	2.117
		<i>2.000</i>		<i>0.500</i>	<i>0.752</i>	<i>0.245</i>	<i>0.552</i>		<i>0.083</i>

# Indicates item not stocked at time of printing - Please enquire for lead time

Page 126 of 229

E&OE Pricing and all details subject to change without notice - Copyright Miniature Bearings Australia Pty Ltd

MBA Size Listings are a guide to sizes only and must not be solely relied on for critical design information.

## Screws - Cap - Socket - Alloy Steel

Part Number	Thread Size (C)	Length (L) mm	Material	Head Length (B Max.) mm	Head Diameter (A Max.) mm	Drive Depth (E) mm	Shank Diameter (C) mm	Hex Key (D) mm	Pitch mm
		<i>inches</i>		<i>inches</i>	<i>inches</i>	<i>inches</i>	<i>inches</i>	<i>inches</i>	<i>inches</i>
# SC127W-057-C-SK-C	1/2-12 BSW (12.7mm)	57.2	High Tensile Steel / Black Oxide	12.7	19.1	6.22	14.02	9.53 (3/8)	2.117
		<i>2.252</i>		<i>0.500</i>	<i>0.752</i>	<i>0.245</i>	<i>0.552</i>		<i>0.083</i>
# SC127W-064-C-SK-C	1/2-12 BSW (12.7mm)	63.5	High Tensile Steel / Black Oxide	12.7	19.1	6.22	14.02	9.53 (3/8)	2.117
		<i>2.500</i>		<i>0.500</i>	<i>0.752</i>	<i>0.245</i>	<i>0.552</i>		<i>0.083</i>
# SC127W-070-C-SK-C	1/2-12 BSW (12.7mm)	69.9	High Tensile Steel / Black Oxide	12.7	19.1	6.22	14.02	9.53 (3/8)	2.117
		<i>2.752</i>		<i>0.500</i>	<i>0.752</i>	<i>0.245</i>	<i>0.552</i>		<i>0.083</i>
# SC127W-076-C-SK-C	1/2-12 BSW (12.7mm)	76.2	High Tensile Steel / Black Oxide	12.7	19.1	6.22	14.02	9.53 (3/8)	2.117
		<i>3.000</i>		<i>0.500</i>	<i>0.752</i>	<i>0.245</i>	<i>0.552</i>		<i>0.083</i>
# SC127W-083-C-SK-C	1/2-12 BSW (12.7mm)	82.6	High Tensile Steel / Black Oxide	12.7	19.1	6.22	14.02	9.53 (3/8)	2.117
		<i>3.252</i>		<i>0.500</i>	<i>0.752</i>	<i>0.245</i>	<i>0.552</i>		<i>0.083</i>
# SC127W-089-C-SK-C	1/2-12 BSW (12.7mm)	88.9	High Tensile Steel / Black Oxide	12.7	19.1	6.22	14.02	9.53 (3/8)	2.117
		<i>3.500</i>		<i>0.500</i>	<i>0.752</i>	<i>0.245</i>	<i>0.552</i>		<i>0.083</i>
# SC127W-102-C-SK-C	1/2-12 BSW (12.7mm)	101.6	High Tensile Steel / Black Oxide	12.7	19.1	6.22	14.02	9.53 (3/8)	2.117
		<i>4.000</i>		<i>0.500</i>	<i>0.752</i>	<i>0.245</i>	<i>0.552</i>		<i>0.083</i>

# Indicates item not stocked at time of printing - Please enquire for lead time

Page 127 of 229

E&OE Pricing and all details subject to change without notice - Copyright Miniature Bearings Australia Pty Ltd

MBA Size Listings are a guide to sizes only and must not be solely relied on for critical design information.

## Screws - Cap - Socket - Alloy Steel

Part Number	Thread Size (C)	Length (L) mm	Material	Head Length (B Max.) mm	Head Diameter (A Max.) mm	Drive Depth (E) mm	Shank Diameter (C) mm	Hex Key (D) mm	Pitch mm
		<i>inches</i>		<i>inches</i>	<i>inches</i>	<i>inches</i>	<i>inches</i>	<i>inches</i>	<i>inches</i>
# SC127W-114-C-SK-C	1/2-12 BSW (12.7mm)	114.3	High Tensile Steel / Black Oxide	12.7	19.1	6.22	14.02	9.53 (3/8)	2.117
		<i>4.500</i>		<i>0.500</i>	<i>0.752</i>	<i>0.245</i>	<i>0.552</i>		<i>0.083</i>
# SC127W-127-C-SK-C	1/2-12 BSW (12.7mm)	127	High Tensile Steel / Black Oxide	12.7	19.1	6.22	14.02	9.53 (3/8)	2.117
		<i>5.000</i>		<i>0.500</i>	<i>0.752</i>	<i>0.245</i>	<i>0.552</i>		<i>0.083</i>
# SC127W-140-C-SK-C	1/2-12 BSW (12.7mm)	139.7	High Tensile Steel / Black Oxide	12.7	19.1	6.22	14.02	9.53 (3/8)	2.117
		<i>5.500</i>		<i>0.500</i>	<i>0.752</i>	<i>0.245</i>	<i>0.552</i>		<i>0.083</i>
# SC127W-152-C-SK-C	1/2-12 BSW (12.7mm)	152.4	High Tensile Steel / Black Oxide	12.7	19.1	6.22	14.02	9.53 (3/8)	2.117
		<i>6.000</i>		<i>0.500</i>	<i>0.752</i>	<i>0.245</i>	<i>0.552</i>		<i>0.083</i>
# SC127W-165-C-SK-C	1/2-12 BSW (12.7mm)	165.1	High Tensile Steel / Black Oxide	12.7	19.1	6.22	14.02	9.53 (3/8)	2.117
		<i>6.500</i>		<i>0.500</i>	<i>0.752</i>	<i>0.245</i>	<i>0.552</i>		<i>0.083</i>
# SC127W-178-C-SK-C	1/2-12 BSW (12.7mm)	177.8	High Tensile Steel / Black Oxide	12.7	19.1	6.22	14.02	9.53 (3/8)	2.117
		<i>7.000</i>		<i>0.500</i>	<i>0.752</i>	<i>0.245</i>	<i>0.552</i>		<i>0.083</i>
# SC127W-191-C-SK-C	1/2-12 BSW (12.7mm)	190.5	High Tensile Steel / Black Oxide	12.7	19.1	6.22	14.02	9.53 (3/8)	2.117
		<i>7.500</i>		<i>0.500</i>	<i>0.752</i>	<i>0.245</i>	<i>0.552</i>		<i>0.083</i>

# Indicates item not stocked at time of printing - Please enquire for lead time

Page 128 of 229

E&OE Pricing and all details subject to change without notice - Copyright Miniature Bearings Australia Pty Ltd

MBA Size Listings are a guide to sizes only and must not be solely relied on for critical design information.



## Screws - Cap - Socket - Alloy Steel

Part Number	Thread Size (C)	Length (L) mm	Material	Head Length (B Max.) mm	Head Diameter (A Max.) mm	Drive Depth (E) mm	Shank Diameter (C) mm	Hex Key (D) mm	Pitch mm
		<i>inches</i>		<i>inches</i>	<i>inches</i>	<i>inches</i>	<i>inches</i>	<i>inches</i>	<i>inches</i>
# SC127W-203-C-SK-C	1/2-12 BSW (12.7mm)	203.2	High Tensile Steel / Black Oxide	12.7	19.1	6.22	14.02	9.53 (3/8)	2.117
		<i>8.000</i>		<i>0.500</i>	<i>0.752</i>	<i>0.245</i>	<i>0.552</i>		<i>0.083</i>
# SC127W-229-C-SK-C	1/2-12 BSW (12.7mm)	228.6	High Tensile Steel / Black Oxide	12.7	19.1	6.22	14.02	9.53 (3/8)	2.117
		<i>9.000</i>		<i>0.500</i>	<i>0.752</i>	<i>0.245</i>	<i>0.552</i>		<i>0.083</i>
# SC127W-254-C-SK-C	1/2-12 BSW (12.7mm)	254	High Tensile Steel / Black Oxide	12.7	19.1	6.22	14.02	9.53 (3/8)	2.117
		<i>10.000</i>		<i>0.500</i>	<i>0.752</i>	<i>0.245</i>	<i>0.552</i>		<i>0.083</i>
# SC127W-279-C-SK-C	1/2-12 BSW (12.7mm)	279.4	High Tensile Steel / Black Oxide	12.7	19.1	6.22	14.02	9.53 (3/8)	2.117
		<i>11.000</i>		<i>0.500</i>	<i>0.752</i>	<i>0.245</i>	<i>0.552</i>		<i>0.083</i>
# SC127W-305-C-SK-C	1/2-12 BSW (12.7mm)	304.8	High Tensile Steel / Black Oxide	12.7	19.1	6.22	14.02	9.53 (3/8)	2.117
		<i>12.000</i>		<i>0.500</i>	<i>0.752</i>	<i>0.245</i>	<i>0.552</i>		<i>0.083</i>
# SC127F-019-C-SK-C	1/2-20 UNF (12.7mm)	19.1	High Tensile Steel / Black Oxide	12.7	19.1	6.22	14.02	9.53 (3/8)	1.270
		<i>0.752</i>		<i>0.500</i>	<i>0.752</i>	<i>0.245</i>	<i>0.552</i>		<i>0.050</i>
# SC127F-025-C-SK-C	1/2-20 UNF (12.7mm)	25.4	High Tensile Steel / Black Oxide	12.7	19.1	6.22	14.02	9.53 (3/8)	1.270
		<i>1.000</i>		<i>0.500</i>	<i>0.752</i>	<i>0.245</i>	<i>0.552</i>		<i>0.050</i>

# Indicates item not stocked at time of printing - Please enquire for lead time

Page 129 of 229

E&OE Pricing and all details subject to change without notice - Copyright Miniature Bearings Australia Pty Ltd  
MBA Size Listings are a guide to sizes only and must not be solely relied on for critical design information.

## Screws - Cap - Socket - Alloy Steel

Part Number	Thread Size (C)	Length (L) mm	Material	Head Length (B Max.) mm	Head Diameter (A Max.) mm	Drive Depth (E) mm	Shank Diameter (C) mm	Hex Key (D) mm	Pitch mm
		<i>inches</i>		<i>inches</i>	<i>inches</i>	<i>inches</i>	<i>inches</i>	<i>inches</i>	<i>inches</i>
# SC127F-032-C-SK-C	1/2-20 UNF (12.7mm)	31.8	High Tensile Steel / Black Oxide	12.7	19.1	6.22	14.02	9.53 (3/8)	1.270
		<i>1.252</i>		<i>0.500</i>	<i>0.752</i>	<i>0.245</i>	<i>0.552</i>		<i>0.050</i>
# SC127F-038-C-SK-C	1/2-20 UNF (12.7mm)	38.1	High Tensile Steel / Black Oxide	12.7	19.1	6.22	14.02	9.53 (3/8)	1.270
		<i>1.500</i>		<i>0.500</i>	<i>0.752</i>	<i>0.245</i>	<i>0.552</i>		<i>0.050</i>
# SC127F-044-C-SK-C	1/2-20 UNF (12.7mm)	44.4	High Tensile Steel / Black Oxide	12.7	19.1	6.22	14.02	9.53 (3/8)	1.270
		<i>1.748</i>		<i>0.500</i>	<i>0.752</i>	<i>0.245</i>	<i>0.552</i>		<i>0.050</i>
# SC127F-045-C-SK-C	1/2-20 UNF (12.7mm)	44.5	High Tensile Steel / Black Oxide	12.7	19.1	6.22	14.02	9.53 (3/8)	1.270
		<i>1.752</i>		<i>0.500</i>	<i>0.752</i>	<i>0.245</i>	<i>0.552</i>		<i>0.050</i>
# SC127F-051-C-SK-C	1/2-20 UNF (12.7mm)	50.8	High Tensile Steel / Black Oxide	12.7	19.1	6.22	14.02	9.53 (3/8)	1.270
		<i>2.000</i>		<i>0.500</i>	<i>0.752</i>	<i>0.245</i>	<i>0.552</i>		<i>0.050</i>
# SC127F-057-C-SK-C	1/2-20 UNF (12.7mm)	57.2	High Tensile Steel / Black Oxide	12.7	19.1	6.22	14.02	9.53 (3/8)	1.270
		<i>2.252</i>		<i>0.500</i>	<i>0.752</i>	<i>0.245</i>	<i>0.552</i>		<i>0.050</i>
# SC127F-064-C-SK-C	1/2-20 UNF (12.7mm)	63.5	High Tensile Steel / Black Oxide	12.7	19.1	6.22	14.02	9.53 (3/8)	1.270
		<i>2.500</i>		<i>0.500</i>	<i>0.752</i>	<i>0.245</i>	<i>0.552</i>		<i>0.050</i>

# Indicates item not stocked at time of printing - Please enquire for lead time

Page 130 of 229

E&OE Pricing and all details subject to change without notice - Copyright Miniature Bearings Australia Pty Ltd

MBA Size Listings are a guide to sizes only and must not be solely relied on for critical design information.

## Screws - Cap - Socket - Alloy Steel

Part Number	Thread Size (C)	Length (L) mm	Material	Head Length (B Max.) mm	Head Diameter (A Max.) mm	Drive Depth (E) mm	Shank Diameter (C) mm	Hex Key (D) mm	Pitch mm
		<i>inches</i>		<i>inches</i>	<i>inches</i>	<i>inches</i>	<i>inches</i>	<i>inches</i>	<i>inches</i>
# SC127F-070-C-SK-C	1/2-20 UNF (12.7mm)	69.9	High Tensile Steel / Black Oxide	12.7	19.1	6.22	14.02	9.53 (3/8)	1.270
		<i>2.752</i>		<i>0.500</i>	<i>0.752</i>	<i>0.245</i>	<i>0.552</i>		<i>0.050</i>
SC127F-076-C-SK-C	1/2-20 UNF (12.7mm)	76.2	High Tensile Steel / Black Oxide	12.7	19.1	6.22	14.02	9.53 (3/8)	1.270
		<i>3.000</i>		<i>0.500</i>	<i>0.752</i>	<i>0.245</i>	<i>0.552</i>		<i>0.050</i>
# SC127F-089-C-SK-C	1/2-20 UNF (12.7mm)	88.9	High Tensile Steel / Black Oxide	12.7	19.1	6.22	14.02	9.53 (3/8)	1.270
		<i>3.500</i>		<i>0.500</i>	<i>0.752</i>	<i>0.245</i>	<i>0.552</i>		<i>0.050</i>
# SC127F-102-C-SK-C	1/2-20 UNF (12.7mm)	101.6	High Tensile Steel / Black Oxide	12.7	19.1	6.22	14.02	9.53 (3/8)	1.270
		<i>4.000</i>		<i>0.500</i>	<i>0.752</i>	<i>0.245</i>	<i>0.552</i>		<i>0.050</i>
# SC127F-114-C-SK-C	1/2-20 UNF (12.7mm)	114.3	High Tensile Steel / Black Oxide	12.7	19.1	6.22	14.02	9.53 (3/8)	1.270
		<i>4.500</i>		<i>0.500</i>	<i>0.752</i>	<i>0.245</i>	<i>0.552</i>		<i>0.050</i>
# SC127F-127-C-SK-C	1/2-20 UNF (12.7mm)	127	High Tensile Steel / Black Oxide	12.7	19.1	6.22	14.02	9.53 (3/8)	1.270
		<i>5.000</i>		<i>0.500</i>	<i>0.752</i>	<i>0.245</i>	<i>0.552</i>		<i>0.050</i>
# SC127F-140-C-SK-C	1/2-20 UNF (12.7mm)	139.7	High Tensile Steel / Black Oxide	12.7	19.1	6.22	14.02	9.53 (3/8)	1.270
		<i>5.500</i>		<i>0.500</i>	<i>0.752</i>	<i>0.245</i>	<i>0.552</i>		<i>0.050</i>

# Indicates item not stocked at time of printing - Please enquire for lead time

Page 131 of 229

E&OE Pricing and all details subject to change without notice - Copyright Miniature Bearings Australia Pty Ltd

MBA Size Listings are a guide to sizes only and must not be solely relied on for critical design information.

## Screws - Cap - Socket - Alloy Steel

Part Number	Thread Size (C)	Length (L) mm	Material	Head Length (B Max.) mm	Head Diameter (A Max.) mm	Drive Depth (E) mm	Shank Diameter (C) mm	Hex Key (D) mm	Pitch mm
		<i>inches</i>		<i>inches</i>	<i>inches</i>	<i>inches</i>	<i>inches</i>	<i>inches</i>	<i>inches</i>
# SC127F-152-C-SK-C	1/2-20 UNF (12.7mm)	152.4	High Tensile Steel / Black Oxide	12.7	19.1	6.22	14.02	9.53 (3/8)	1.270
		<i>6.000</i>		<i>0.500</i>	<i>0.752</i>	<i>0.245</i>	<i>0.552</i>		<i>0.050</i>
# SC127F-178-C-SK-C	1/2-20 UNF (12.7mm)	177.8	High Tensile Steel / Black Oxide	12.7	19.1	6.22	14.02	9.53 (3/8)	1.270
		<i>7.000</i>		<i>0.500</i>	<i>0.752</i>	<i>0.245</i>	<i>0.552</i>		<i>0.050</i>
# SC140MF-030-C-SK-C	M14x1.5 (14mm Fine)	30	High Tensile Steel / Black Oxide	14.0	21.3	7.00		12.00	1.500
		<i>1.181</i>		<i>0.551</i>	<i>0.839</i>	<i>0.276</i>		<i>0.472</i>	<i>0.059</i>
# SC140MF-035-C-SK-C	M14x1.5 (14mm Fine)	35	High Tensile Steel / Black Oxide	14.0	21.3	7.00		12.00	1.500
		<i>1.378</i>		<i>0.551</i>	<i>0.839</i>	<i>0.276</i>		<i>0.472</i>	<i>0.059</i>
# SC140MF-040-C-SK-C	M14x1.5 (14mm Fine)	40	High Tensile Steel / Black Oxide	14.0	21.3	7.00		12.00	1.500
		<i>1.575</i>		<i>0.551</i>	<i>0.839</i>	<i>0.276</i>		<i>0.472</i>	<i>0.059</i>
# SC140MF-045-C-SK-C	M14x1.5 (14mm Fine)	45	High Tensile Steel / Black Oxide	14.0	21.3	7.00		12.00	1.500
		<i>1.772</i>		<i>0.551</i>	<i>0.839</i>	<i>0.276</i>		<i>0.472</i>	<i>0.059</i>
# SC140MF-050-C-SK-C	M14x1.5 (14mm Fine)	50	High Tensile Steel / Black Oxide	14.0	21.3	7.00		12.00	1.500
		<i>1.969</i>		<i>0.551</i>	<i>0.839</i>	<i>0.276</i>		<i>0.472</i>	<i>0.059</i>

# Indicates item not stocked at time of printing - Please enquire for lead time

Page 132 of 229

E&OE Pricing and all details subject to change without notice - Copyright Miniature Bearings Australia Pty Ltd

MBA Size Listings are a guide to sizes only and must not be solely relied on for critical design information.

## Screws - Cap - Socket - Alloy Steel

Part Number	Thread Size (C)	Length (L) mm	Material	Head Length (B Max.) mm	Head Diameter (A Max.) mm	Drive Depth (E) mm	Shank Diameter (C) mm	Hex Key (D) mm	Pitch mm
		<i>inches</i>		<i>inches</i>	<i>inches</i>	<i>inches</i>	<i>inches</i>	<i>inches</i>	<i>inches</i>
# SC140MF-055-C-SK-C	M14x1.5 (14mm Fine)	55	High Tensile Steel / Black Oxide	14.0	21.3	7.00		12.00	1.500
		<i>2.165</i>		<i>0.551</i>	<i>0.839</i>	<i>0.276</i>		<i>0.472</i>	<i>0.059</i>
# SC140MF-060-C-SK-C	M14x1.5 (14mm Fine)	60	High Tensile Steel / Black Oxide	14.0	21.3	7.00		12.00	1.500
		<i>2.362</i>		<i>0.551</i>	<i>0.839</i>	<i>0.276</i>		<i>0.472</i>	<i>0.059</i>
# SC140MF-065-C-SK-C	M14x1.5 (14mm Fine)	65	High Tensile Steel / Black Oxide	14.0	21.3	7.00		12.00	1.500
		<i>2.559</i>		<i>0.551</i>	<i>0.839</i>	<i>0.276</i>		<i>0.472</i>	<i>0.059</i>
# SC140MF-070-C-SK-C	M14x1.5 (14mm Fine)	70	High Tensile Steel / Black Oxide	14.0	21.3	7.00		12.00	1.500
		<i>2.756</i>		<i>0.551</i>	<i>0.839</i>	<i>0.276</i>		<i>0.472</i>	<i>0.059</i>
# SC140MF-080-C-SK-C	M14x1.5 (14mm Fine)	80	High Tensile Steel / Black Oxide	14.0	21.3	7.00		12.00	1.500
		<i>3.150</i>		<i>0.551</i>	<i>0.839</i>	<i>0.276</i>		<i>0.472</i>	<i>0.059</i>
# SC140MF-090-C-SK-C	M14x1.5 (14mm Fine)	90	High Tensile Steel / Black Oxide	14.0	21.3	7.00		12.00	1.500
		<i>3.543</i>		<i>0.551</i>	<i>0.839</i>	<i>0.276</i>		<i>0.472</i>	<i>0.059</i>
# SC140MF-100-C-SK-C	M14x1.5 (14mm Fine)	100	High Tensile Steel / Black Oxide	14.0	21.3	7.00		12.00	1.500
		<i>3.937</i>		<i>0.551</i>	<i>0.839</i>	<i>0.276</i>		<i>0.472</i>	<i>0.059</i>

# Indicates item not stocked at time of printing - Please enquire for lead time

Page 133 of 229

E&OE Pricing and all details subject to change without notice - Copyright Miniature Bearings Australia Pty Ltd

MBA Size Listings are a guide to sizes only and must not be solely relied on for critical design information.

## Screws - Cap - Socket - Alloy Steel

Part Number	Thread Size (C)	Length (L) mm	Material	Head Length (B Max.) mm	Head Diameter (A Max.) mm	Drive Depth (E) mm	Shank Diameter (C) mm	Hex Key (D) mm	Pitch mm
		<i>inches</i>		<i>inches</i>	<i>inches</i>	<i>inches</i>	<i>inches</i>	<i>inches</i>	<i>inches</i>
# SC140M-025-C-SK-C	M14x2 (14mm Standard)	25	High Tensile Steel / Black Oxide	14.0	21.3	7.00		12.00	2.000
		<i>0.984</i>		<i>0.551</i>	<i>0.839</i>	<i>0.276</i>		<i>0.472</i>	<i>0.079</i>
# SC140M-030-C-SK-C	M14x2 (14mm Standard)	30	High Tensile Steel / Black Oxide	14.0	21.3	7.00		12.00	2.000
		<i>1.181</i>		<i>0.551</i>	<i>0.839</i>	<i>0.276</i>		<i>0.472</i>	<i>0.079</i>
# SC140M-035-C-SK-C	M14x2 (14mm Standard)	35	High Tensile Steel / Black Oxide	14.0	21.3	7.00		12.00	2.000
		<i>1.378</i>		<i>0.551</i>	<i>0.839</i>	<i>0.276</i>		<i>0.472</i>	<i>0.079</i>
# SC140M-040-C-SK-C	M14x2 (14mm Standard)	40	High Tensile Steel / Black Oxide	14.0	21.3	7.00		12.00	2.000
		<i>1.575</i>		<i>0.551</i>	<i>0.839</i>	<i>0.276</i>		<i>0.472</i>	<i>0.079</i>
# SC140M-045-C-SK-C	M14x2 (14mm Standard)	45	High Tensile Steel / Black Oxide	14.0	21.3	7.00		12.00	2.000
		<i>1.772</i>		<i>0.551</i>	<i>0.839</i>	<i>0.276</i>		<i>0.472</i>	<i>0.079</i>
# SC140M-050-C-SK-C	M14x2 (14mm Standard)	50	High Tensile Steel / Black Oxide	14.0	21.3	7.00		12.00	2.000
		<i>1.969</i>		<i>0.551</i>	<i>0.839</i>	<i>0.276</i>		<i>0.472</i>	<i>0.079</i>
# SC140M-055-C-SK-C	M14x2 (14mm Standard)	55	High Tensile Steel / Black Oxide	14.0	21.3	7.00		12.00	2.000
		<i>2.165</i>		<i>0.551</i>	<i>0.839</i>	<i>0.276</i>		<i>0.472</i>	<i>0.079</i>

# Indicates item not stocked at time of printing - Please enquire for lead time

Page 134 of 229

E&OE Pricing and all details subject to change without notice - Copyright Miniature Bearings Australia Pty Ltd

MBA Size Listings are a guide to sizes only and must not be solely relied on for critical design information.

## Screws - Cap - Socket - Alloy Steel

Part Number	Thread Size (C)	Length (L) mm	Material	Head Length (B Max.) mm	Head Diameter (A Max.) mm	Drive Depth (E) mm	Shank Diameter (C) mm	Hex Key (D) mm	Pitch mm
		<i>inches</i>		<i>inches</i>	<i>inches</i>	<i>inches</i>	<i>inches</i>	<i>inches</i>	<i>inches</i>
# SC140M-060-C-SK-C	M14x2 (14mm Standard)	60	High Tensile Steel / Black Oxide	14.0	21.3	7.00		12.00	2.000
		<i>2.362</i>		<i>0.551</i>	<i>0.839</i>	<i>0.276</i>		<i>0.472</i>	<i>0.079</i>
# SC140M-065-C-SK-C	M14x2 (14mm Standard)	65	High Tensile Steel / Black Oxide	14.0	21.3	7.00		12.00	2.000
		<i>2.559</i>		<i>0.551</i>	<i>0.839</i>	<i>0.276</i>		<i>0.472</i>	<i>0.079</i>
# SC140M-070-C-SK-C	M14x2 (14mm Standard)	70	High Tensile Steel / Black Oxide	14.0	21.3	7.00		12.00	2.000
		<i>2.756</i>		<i>0.551</i>	<i>0.839</i>	<i>0.276</i>		<i>0.472</i>	<i>0.079</i>
# SC140M-075-C-SK-C	M14x2 (14mm Standard)	75	High Tensile Steel / Black Oxide	14.0	21.3	7.00		12.00	2.000
		<i>2.953</i>		<i>0.551</i>	<i>0.839</i>	<i>0.276</i>		<i>0.472</i>	<i>0.079</i>
# SC140M-080-C-SK-C	M14x2 (14mm Standard)	80	High Tensile Steel / Black Oxide	14.0	21.3	7.00		12.00	2.000
		<i>3.150</i>		<i>0.551</i>	<i>0.839</i>	<i>0.276</i>		<i>0.472</i>	<i>0.079</i>
# SC140M-090-C-SK-C	M14x2 (14mm Standard)	90	High Tensile Steel / Black Oxide	14.0	21.3	7.00		12.00	2.000
		<i>3.543</i>		<i>0.551</i>	<i>0.839</i>	<i>0.276</i>		<i>0.472</i>	<i>0.079</i>
# SC140M-100-C-SK-C	M14x2 (14mm Standard)	100	High Tensile Steel / Black Oxide	14.0	21.3	7.00		12.00	2.000
		<i>3.937</i>		<i>0.551</i>	<i>0.839</i>	<i>0.276</i>		<i>0.472</i>	<i>0.079</i>

# Indicates item not stocked at time of printing - Please enquire for lead time

Page 135 of 229

E&OE Pricing and all details subject to change without notice - Copyright Miniature Bearings Australia Pty Ltd

MBA Size Listings are a guide to sizes only and must not be solely relied on for critical design information.

## Screws - Cap - Socket - Alloy Steel

Part Number	Thread Size (C)	Length (L) mm	Material	Head Length (B Max.) mm	Head Diameter (A Max.) mm	Drive Depth (E) mm	Shank Diameter (C) mm	Hex Key (D) mm	Pitch mm
		<i>inches</i>		<i>inches</i>	<i>inches</i>	<i>inches</i>	<i>inches</i>	<i>inches</i>	<i>inches</i>
# SC140M-110-C-SK-C	M14x2 (14mm Standard)	110	High Tensile Steel / Black Oxide	14.0	21.3	7.00		12.00	2.000
		<i>4.331</i>		<i>0.551</i>	<i>0.839</i>	<i>0.276</i>		<i>0.472</i>	<i>0.079</i>
# SC140M-120-C-SK-C	M14x2 (14mm Standard)	120	High Tensile Steel / Black Oxide	14.0	21.3	7.00		12.00	2.000
		<i>4.724</i>		<i>0.551</i>	<i>0.839</i>	<i>0.276</i>		<i>0.472</i>	<i>0.079</i>
# SC140M-130-C-SK-C	M14x2 (14mm Standard)	130	High Tensile Steel / Black Oxide	14.0	21.3	7.00		12.00	2.000
		<i>5.118</i>		<i>0.551</i>	<i>0.839</i>	<i>0.276</i>		<i>0.472</i>	<i>0.079</i>
# SC140M-140-C-SK-C	M14x2 (14mm Standard)	140	High Tensile Steel / Black Oxide	14.0	21.3	7.00		12.00	2.000
		<i>5.512</i>		<i>0.551</i>	<i>0.839</i>	<i>0.276</i>		<i>0.472</i>	<i>0.079</i>
# SC140M-150-C-SK-C	M14x2 (14mm Standard)	150	High Tensile Steel / Black Oxide	14.0	21.3	7.00		12.00	2.000
		<i>5.906</i>		<i>0.551</i>	<i>0.839</i>	<i>0.276</i>		<i>0.472</i>	<i>0.079</i>
# SC140M-160-C-SK-C	M14x2 (14mm Standard)	160	High Tensile Steel / Black Oxide	14.0	21.3	7.00		12.00	2.000
		<i>6.299</i>		<i>0.551</i>	<i>0.839</i>	<i>0.276</i>		<i>0.472</i>	<i>0.079</i>
# SC140M-170-C-SK-C	M14x2 (14mm Standard)	170	High Tensile Steel / Black Oxide	14.0	21.3	7.00		12.00	2.000
		<i>6.693</i>		<i>0.551</i>	<i>0.839</i>	<i>0.276</i>		<i>0.472</i>	<i>0.079</i>

# Indicates item not stocked at time of printing - Please enquire for lead time

Page 136 of 229

E&OE Pricing and all details subject to change without notice - Copyright Miniature Bearings Australia Pty Ltd

MBA Size Listings are a guide to sizes only and must not be solely relied on for critical design information.



## Screws - Cap - Socket - Alloy Steel

Part Number	Thread Size (C)	Length (L) mm	Material	Head Length (B Max.) mm	Head Diameter (A Max.) mm	Drive Depth (E) mm	Shank Diameter (C) mm	Hex Key (D) mm	Pitch mm
		<i>inches</i>		<i>inches</i>	<i>inches</i>	<i>inches</i>	<i>inches</i>	<i>inches</i>	<i>inches</i>
# SC140M-180-C-SK-C	M14x2 (14mm Standard)	180	High Tensile Steel / Black Oxide	14.0	21.3	7.00		12.00	2.000
		<i>7.087</i>		<i>0.551</i>	<i>0.839</i>	<i>0.276</i>		<i>0.472</i>	<i>0.079</i>
# SC140M-190-C-SK-C	M14x2 (14mm Standard)	190	High Tensile Steel / Black Oxide	14.0	21.3	7.00		12.00	2.000
		<i>7.480</i>		<i>0.551</i>	<i>0.839</i>	<i>0.276</i>		<i>0.472</i>	<i>0.079</i>
# SC140M-200-C-SK-C	M14x2 (14mm Standard)	200	High Tensile Steel / Black Oxide	14.0	21.3	7.00		12.00	2.000
		<i>7.874</i>		<i>0.551</i>	<i>0.839</i>	<i>0.276</i>		<i>0.472</i>	<i>0.079</i>
# SC140M-220-C-SK-C	M14x2 (14mm Standard)	220	High Tensile Steel / Black Oxide	14.0	21.3	7.00		12.00	2.000
		<i>8.661</i>		<i>0.551</i>	<i>0.839</i>	<i>0.276</i>		<i>0.472</i>	<i>0.079</i>
# SC140M-250-C-SK-C	M14x2 (14mm Standard)	250	High Tensile Steel / Black Oxide	14.0	21.3	7.00		12.00	2.000
		<i>9.843</i>		<i>0.551</i>	<i>0.839</i>	<i>0.276</i>		<i>0.472</i>	<i>0.079</i>
# SC140M-300-C-SK-C	M14x2 (14mm Standard)	300	High Tensile Steel / Black Oxide	14.0	21.3	7.00		12.00	2.000
		<i>11.811</i>		<i>0.551</i>	<i>0.839</i>	<i>0.276</i>		<i>0.472</i>	<i>0.079</i>
# SC159C-019-C-SK-C	5/8-11 UNC (15.875mm)	19.1	High Tensile Steel / Black Oxide	15.9	23.8	7.80	17.50	12.70 (1/2)	2.309
		<i>0.752</i>		<i>0.626</i>	<i>0.937</i>	<i>0.307</i>	<i>0.689</i>		<i>0.091</i>

# Indicates item not stocked at time of printing - Please enquire for lead time

Page 137 of 229

E&OE Pricing and all details subject to change without notice - Copyright Miniature Bearings Australia Pty Ltd

MBA Size Listings are a guide to sizes only and must not be solely relied on for critical design information.

## Screws - Cap - Socket - Alloy Steel

Part Number	Thread Size (C)	Length (L) mm	Material	Head Length (B Max.) mm	Head Diameter (A Max.) mm	Drive Depth (E) mm	Shank Diameter (C) mm	Hex Key (D) mm	Pitch mm
		<i>inches</i>		<i>inches</i>	<i>inches</i>	<i>inches</i>	<i>inches</i>	<i>inches</i>	<i>inches</i>
# SC159C-025-C-SK-C	5/8-11 UNC (15.875mm)	25.4	High Tensile Steel / Black Oxide	15.9	23.8	7.80	17.50	12.70 (1/2)	2.309
		<i>1.000</i>		<i>0.626</i>	<i>0.937</i>	<i>0.307</i>	<i>0.689</i>		<i>0.091</i>
# SC159C-032-C-SK-C	5/8-11 UNC (15.875mm)	31.8	High Tensile Steel / Black Oxide	15.9	23.8	7.80	17.50	12.70 (1/2)	2.309
		<i>1.252</i>		<i>0.626</i>	<i>0.937</i>	<i>0.307</i>	<i>0.689</i>		<i>0.091</i>
# SC159C-038-C-SK-C	5/8-11 UNC (15.875mm)	38.1	High Tensile Steel / Black Oxide	15.9	23.8	7.80	17.50	12.70 (1/2)	2.309
		<i>1.500</i>		<i>0.626</i>	<i>0.937</i>	<i>0.307</i>	<i>0.689</i>		<i>0.091</i>
# SC159C-044-C-SK-C	5/8-11 UNC (15.875mm)	44.4	High Tensile Steel / Black Oxide	15.9	23.8	7.80	17.50	12.70 (1/2)	2.309
		<i>1.748</i>		<i>0.626</i>	<i>0.937</i>	<i>0.307</i>	<i>0.689</i>		<i>0.091</i>
# SC159C-045-C-SK-C	5/8-11 UNC (15.875mm)	44.5	High Tensile Steel / Black Oxide	15.9	23.8	7.80	17.50	12.70 (1/2)	2.309
		<i>1.752</i>		<i>0.626</i>	<i>0.937</i>	<i>0.307</i>	<i>0.689</i>		<i>0.091</i>
# SC159C-051-C-SK-C	5/8-11 UNC (15.875mm)	50.8	High Tensile Steel / Black Oxide	15.9	23.8	7.80	17.50	12.70 (1/2)	2.309
		<i>2.000</i>		<i>0.626</i>	<i>0.937</i>	<i>0.307</i>	<i>0.689</i>		<i>0.091</i>
# SC159C-057-C-SK-C	5/8-11 UNC (15.875mm)	57.2	High Tensile Steel / Black Oxide	15.9	23.8	7.80	17.50	12.70 (1/2)	2.309
		<i>2.252</i>		<i>0.626</i>	<i>0.937</i>	<i>0.307</i>	<i>0.689</i>		<i>0.091</i>

# Indicates item not stocked at time of printing - Please enquire for lead time

Page 138 of 229

E&OE Pricing and all details subject to change without notice - Copyright Miniature Bearings Australia Pty Ltd

MBA Size Listings are a guide to sizes only and must not be solely relied on for critical design information.

## Screws - Cap - Socket - Alloy Steel

Part Number	Thread Size (C)	Length (L) mm	Material	Head Length (B Max.) mm	Head Diameter (A Max.) mm	Drive Depth (E) mm	Shank Diameter (C) mm	Hex Key (D) mm	Pitch mm
		<i>inches</i>		<i>inches</i>	<i>inches</i>	<i>inches</i>	<i>inches</i>	<i>inches</i>	<i>inches</i>
# SC159C-064-C-SK-C	5/8-11 UNC (15.875mm)	63.5	High Tensile Steel / Black Oxide	15.9	23.8	7.80	17.50	12.70 (1/2)	2.309
		<i>2.500</i>		<i>0.626</i>	<i>0.937</i>	<i>0.307</i>	<i>0.689</i>		<i>0.091</i>
# SC159C-070-C-SK-C	5/8-11 UNC (15.875mm)	69.9	High Tensile Steel / Black Oxide	15.9	23.8	7.80	17.50	12.70 (1/2)	2.309
		<i>2.752</i>		<i>0.626</i>	<i>0.937</i>	<i>0.307</i>	<i>0.689</i>		<i>0.091</i>
# SC159C-076-C-SK-C	5/8-11 UNC (15.875mm)	76.2	High Tensile Steel / Black Oxide	15.9	23.8	7.80	17.50	12.70 (1/2)	2.309
		<i>3.000</i>		<i>0.626</i>	<i>0.937</i>	<i>0.307</i>	<i>0.689</i>		<i>0.091</i>
# SC159C-083-C-SK-C	5/8-11 UNC (15.875mm)	82.6	High Tensile Steel / Black Oxide	15.9	23.8	7.80	17.50	12.70 (1/2)	2.309
		<i>3.252</i>		<i>0.626</i>	<i>0.937</i>	<i>0.307</i>	<i>0.689</i>		<i>0.091</i>
# SC159C-089-C-SK-C	5/8-11 UNC (15.875mm)	88.9	High Tensile Steel / Black Oxide	15.9	23.8	7.80	17.50	12.70 (1/2)	2.309
		<i>3.500</i>		<i>0.626</i>	<i>0.937</i>	<i>0.307</i>	<i>0.689</i>		<i>0.091</i>
# SC159C-102-C-SK-C	5/8-11 UNC (15.875mm)	101.6	High Tensile Steel / Black Oxide	15.9	23.8	7.80	17.50	12.70 (1/2)	2.309
		<i>4.000</i>		<i>0.626</i>	<i>0.937</i>	<i>0.307</i>	<i>0.689</i>		<i>0.091</i>
# SC159C-114-C-SK-C	5/8-11 UNC (15.875mm)	114.3	High Tensile Steel / Black Oxide	15.9	23.8	7.80	17.50	12.70 (1/2)	2.309
		<i>4.500</i>		<i>0.626</i>	<i>0.937</i>	<i>0.307</i>	<i>0.689</i>		<i>0.091</i>

# Indicates item not stocked at time of printing - Please enquire for lead time

Page 139 of 229

E&OE Pricing and all details subject to change without notice - Copyright Miniature Bearings Australia Pty Ltd  
MBA Size Listings are a guide to sizes only and must not be solely relied on for critical design information.

## Screws - Cap - Socket - Alloy Steel

Part Number	Thread Size (C)	Length (L) mm	Material	Head Length (B Max.) mm	Head Diameter (A Max.) mm	Drive Depth (E) mm	Shank Diameter (C) mm	Hex Key (D) mm	Pitch mm
		<i>inches</i>		<i>inches</i>	<i>inches</i>	<i>inches</i>	<i>inches</i>	<i>inches</i>	<i>inches</i>
# SC159C-127-C-SK-C	5/8-11 UNC (15.875mm)	127.0	High Tensile Steel / Black Oxide	15.9	23.8	7.80	17.50	12.70 (1/2)	2.309
		<i>5.000</i>		<i>0.626</i>	<i>0.937</i>	<i>0.307</i>	<i>0.689</i>		<i>0.091</i>
# SC159C-140-C-SK-C	5/8-11 UNC (15.875mm)	139.7	High Tensile Steel / Black Oxide	15.9	23.8	7.80	17.50	12.70 (1/2)	2.309
		<i>5.500</i>		<i>0.626</i>	<i>0.937</i>	<i>0.307</i>	<i>0.689</i>		<i>0.091</i>
# SC159C-152-C-SK-C	5/8-11 UNC (15.875mm)	152.4	High Tensile Steel / Black Oxide	15.9	23.8	7.80	17.50	12.70 (1/2)	2.309
		<i>6.000</i>		<i>0.626</i>	<i>0.937</i>	<i>0.307</i>	<i>0.689</i>		<i>0.091</i>
# SC159C-165-C-SK-C	5/8-11 UNC (15.875mm)	165.1	High Tensile Steel / Black Oxide	15.9	23.8	7.80	17.50	12.70 (1/2)	2.309
		<i>6.500</i>		<i>0.626</i>	<i>0.937</i>	<i>0.307</i>	<i>0.689</i>		<i>0.091</i>
# SC159C-178-C-SK-C	5/8-11 UNC (15.875mm)	177.8	High Tensile Steel / Black Oxide	15.9	23.8	7.80	17.50	12.70 (1/2)	2.309
		<i>7.000</i>		<i>0.626</i>	<i>0.937</i>	<i>0.307</i>	<i>0.689</i>		<i>0.091</i>
# SC159C-203-C-SK-C	5/8-11 UNC (15.875mm)	203.2	High Tensile Steel / Black Oxide	15.9	23.8	7.80	17.50	12.70 (1/2)	2.309
		<i>8.000</i>		<i>0.626</i>	<i>0.937</i>	<i>0.307</i>	<i>0.689</i>		<i>0.091</i>
# SC159C-229-C-SK-C	5/8-11 UNC (15.875mm)	228.6	High Tensile Steel / Black Oxide	15.9	23.8	7.80	17.50	12.70 (1/2)	2.309
		<i>9.000</i>		<i>0.626</i>	<i>0.937</i>	<i>0.307</i>	<i>0.689</i>		<i>0.091</i>

# Indicates item not stocked at time of printing - Please enquire for lead time

Page 140 of 229

E&OE Pricing and all details subject to change without notice - Copyright Miniature Bearings Australia Pty Ltd  
MBA Size Listings are a guide to sizes only and must not be solely relied on for critical design information.

## Screws - Cap - Socket - Alloy Steel

Part Number	Thread Size (C)	Length (L) mm	Material	Head Length (B Max.) mm	Head Diameter (A Max.) mm	Drive Depth (E) mm	Shank Diameter (C) mm	Hex Key (D) mm	Pitch mm
		<i>inches</i>		<i>inches</i>	<i>inches</i>	<i>inches</i>	<i>inches</i>	<i>inches</i>	<i>inches</i>
# SC159C-254-C-SK-C	5/8-11 UNC (15.875mm)	254	High Tensile Steel / Black Oxide	15.9	23.8	7.80	17.50	12.70 (1/2)	2.309
		<i>10.000</i>		<i>0.626</i>	<i>0.937</i>	<i>0.307</i>	<i>0.689</i>		<i>0.091</i>
# SC159C-279-C-SK-C	5/8-11 UNC (15.875mm)	279.4	High Tensile Steel / Black Oxide	15.9	23.8	7.80	17.50	12.70 (1/2)	2.309
		<i>11.000</i>		<i>0.626</i>	<i>0.937</i>	<i>0.307</i>	<i>0.689</i>		<i>0.091</i>
# SC159C-305-C-SK-C	5/8-11 UNC (15.875mm)	304.8	High Tensile Steel / Black Oxide	15.9	23.8	7.80	17.50	12.70 (1/2)	2.309
		<i>12.000</i>		<i>0.626</i>	<i>0.937</i>	<i>0.307</i>	<i>0.689</i>		<i>0.091</i>
# SC159C-356-C-SK-C	5/8-11 UNC (15.875mm)	355.6	High Tensile Steel / Black Oxide	15.9	23.8	7.80	17.50	12.70 (1/2)	2.309
		<i>14.000</i>		<i>0.626</i>	<i>0.937</i>	<i>0.307</i>	<i>0.689</i>		<i>0.091</i>
# SC159C-381-C-SK-C	5/8-11 UNC (15.875mm)	381	High Tensile Steel / Black Oxide	15.9	23.8	7.80	17.50	12.70 (1/2)	2.309
		<i>15.000</i>		<i>0.626</i>	<i>0.937</i>	<i>0.307</i>	<i>0.689</i>		<i>0.091</i>
# SC159C-406-C-SK-C	5/8-11 UNC (15.875mm)	406.4	High Tensile Steel / Black Oxide	15.9	23.8	7.80	17.50	12.70 (1/2)	2.309
		<i>16.000</i>		<i>0.626</i>	<i>0.937</i>	<i>0.307</i>	<i>0.689</i>		<i>0.091</i>
# SC159W-025-C-SK-C	5/8-11 BSW (15.875mm)	25.4	High Tensile Steel / Black Oxide	15.9	23.8	7.80	17.50	12.70 (1/2)	2.309
		<i>1.000</i>		<i>0.626</i>	<i>0.937</i>	<i>0.307</i>	<i>0.689</i>		<i>0.091</i>

# Indicates item not stocked at time of printing - Please enquire for lead time

Page 141 of 229

E&OE Pricing and all details subject to change without notice - Copyright Miniature Bearings Australia Pty Ltd

MBA Size Listings are a guide to sizes only and must not be solely relied on for critical design information.

## Screws - Cap - Socket - Alloy Steel

Part Number	Thread Size (C)	Length (L) mm	Material	Head Length (B Max.) mm	Head Diameter (A Max.) mm	Drive Depth (E) mm	Shank Diameter (C) mm	Hex Key (D) mm	Pitch mm
		<i>inches</i>		<i>inches</i>	<i>inches</i>	<i>inches</i>	<i>inches</i>	<i>inches</i>	<i>inches</i>
# SC159W-032-C-SK-C	5/8-11 BSW (15.875mm)	31.8	High Tensile Steel / Black Oxide	15.9	23.8	7.80	17.50	12.70 (1/2)	2.309
		<i>1.252</i>		<i>0.626</i>	<i>0.937</i>	<i>0.307</i>	<i>0.689</i>		<i>0.091</i>
# SC159W-038-C-SK-C	5/8-11 BSW (15.875mm)	38.1	High Tensile Steel / Black Oxide	15.9	23.8	7.80	17.50	12.70 (1/2)	2.309
		<i>1.500</i>		<i>0.626</i>	<i>0.937</i>	<i>0.307</i>	<i>0.689</i>		<i>0.091</i>
# SC159W-044-C-SK-C	5/8-11 BSW (15.875mm)	44.4	High Tensile Steel / Black Oxide	15.9	23.8	7.80	17.50	12.70 (1/2)	2.309
		<i>1.748</i>		<i>0.626</i>	<i>0.937</i>	<i>0.307</i>	<i>0.689</i>		<i>0.091</i>
# SC159W-045-C-SK-C	5/8-11 BSW (15.875mm)	44.5	High Tensile Steel / Black Oxide	15.9	23.8	7.80	17.50	12.70 (1/2)	2.309
		<i>1.752</i>		<i>0.626</i>	<i>0.937</i>	<i>0.307</i>	<i>0.689</i>		<i>0.091</i>
# SC159W-051-C-SK-C	5/8-11 BSW (15.875mm)	50.8	High Tensile Steel / Black Oxide	15.9	23.8	7.80	17.50	12.70 (1/2)	2.309
		<i>2.000</i>		<i>0.626</i>	<i>0.937</i>	<i>0.307</i>	<i>0.689</i>		<i>0.091</i>
# SC159W-057-C-SK-C	5/8-11 BSW (15.875mm)	57.2	High Tensile Steel / Black Oxide	15.9	23.8	7.80	17.50	12.70 (1/2)	2.309
		<i>2.252</i>		<i>0.626</i>	<i>0.937</i>	<i>0.307</i>	<i>0.689</i>		<i>0.091</i>
# SC159W-064-C-SK-C	5/8-11 BSW (15.875mm)	63.5	High Tensile Steel / Black Oxide	15.9	23.8	7.80	17.50	12.70 (1/2)	2.309
		<i>2.500</i>		<i>0.626</i>	<i>0.937</i>	<i>0.307</i>	<i>0.689</i>		<i>0.091</i>

# Indicates item not stocked at time of printing - Please enquire for lead time

Page 142 of 229

E&OE Pricing and all details subject to change without notice - Copyright Miniature Bearings Australia Pty Ltd

MBA Size Listings are a guide to sizes only and must not be solely relied on for critical design information.

## Screws - Cap - Socket - Alloy Steel

Part Number	Thread Size (C)	Length (L) mm	Material	Head Length (B Max.) mm	Head Diameter (A Max.) mm	Drive Depth (E) mm	Shank Diameter (C) mm	Hex Key (D) mm	Pitch mm
		<i>inches</i>		<i>inches</i>	<i>inches</i>	<i>inches</i>	<i>inches</i>	<i>inches</i>	<i>inches</i>
# SC159W-070-C-SK-C	5/8-11 BSW (15.875mm)	69.9	High Tensile Steel / Black Oxide	15.9	23.8	7.80	17.50	12.70 (1/2)	2.309
		<i>2.752</i>		<i>0.626</i>	<i>0.937</i>	<i>0.307</i>	<i>0.689</i>		<i>0.091</i>
# SC159W-076-C-SK-C	5/8-11 BSW (15.875mm)	76.2	High Tensile Steel / Black Oxide	15.9	23.8	7.80	17.50	12.70 (1/2)	2.309
		<i>3.000</i>		<i>0.626</i>	<i>0.937</i>	<i>0.307</i>	<i>0.689</i>		<i>0.091</i>
# SC159W-083-C-SK-C	5/8-11 BSW (15.875mm)	82.6	High Tensile Steel / Black Oxide	15.9	23.8	7.80	17.50	12.70 (1/2)	2.309
		<i>3.252</i>		<i>0.626</i>	<i>0.937</i>	<i>0.307</i>	<i>0.689</i>		<i>0.091</i>
# SC159W-089-C-SK-C	5/8-11 BSW (15.875mm)	88.9	High Tensile Steel / Black Oxide	15.9	23.8	7.80	17.50	12.70 (1/2)	2.309
		<i>3.500</i>		<i>0.626</i>	<i>0.937</i>	<i>0.307</i>	<i>0.689</i>		<i>0.091</i>
# SC159W-102-C-SK-C	5/8-11 BSW (15.875mm)	101.6	High Tensile Steel / Black Oxide	15.9	23.8	7.80	17.50	12.70 (1/2)	2.309
		<i>4.000</i>		<i>0.626</i>	<i>0.937</i>	<i>0.307</i>	<i>0.689</i>		<i>0.091</i>
# SC159W-114-C-SK-C	5/8-11 BSW (15.875mm)	114.3	High Tensile Steel / Black Oxide	15.9	23.8	7.80	17.50	12.70 (1/2)	2.309
		<i>4.500</i>		<i>0.626</i>	<i>0.937</i>	<i>0.307</i>	<i>0.689</i>		<i>0.091</i>
# SC159W-127-C-SK-C	5/8-11 BSW (15.875mm)	127	High Tensile Steel / Black Oxide	15.9	23.8	7.80	17.50	12.70 (1/2)	2.309
		<i>5.000</i>		<i>0.626</i>	<i>0.937</i>	<i>0.307</i>	<i>0.689</i>		<i>0.091</i>

# Indicates item not stocked at time of printing - Please enquire for lead time

Page 143 of 229

E&OE Pricing and all details subject to change without notice - Copyright Miniature Bearings Australia Pty Ltd  
MBA Size Listings are a guide to sizes only and must not be solely relied on for critical design information.

## Screws - Cap - Socket - Alloy Steel

Part Number	Thread Size (C)	Length (L) mm	Material	Head Length (B Max.) mm	Head Diameter (A Max.) mm	Drive Depth (E) mm	Shank Diameter (C) mm	Hex Key (D) mm	Pitch mm
		<i>inches</i>		<i>inches</i>	<i>inches</i>	<i>inches</i>	<i>inches</i>	<i>inches</i>	<i>inches</i>
# SC159W-140-C-SK-C	5/8-11 BSW (15.875mm)	139.7	High Tensile Steel / Black Oxide	15.9	23.8	7.80	17.50	12.70 (1/2)	2.309
		<i>5.500</i>		<i>0.626</i>	<i>0.937</i>	<i>0.307</i>	<i>0.689</i>		<i>0.091</i>
# SC159W-152-C-SK-C	5/8-11 BSW (15.875mm)	152.4	High Tensile Steel / Black Oxide	15.9	23.8	7.80	17.50	12.70 (1/2)	2.309
		<i>6.000</i>		<i>0.626</i>	<i>0.937</i>	<i>0.307</i>	<i>0.689</i>		<i>0.091</i>
# SC159W-165-C-SK-C	5/8-11 BSW (15.875mm)	165.1	High Tensile Steel / Black Oxide	15.9	23.8	7.80	17.50	12.70 (1/2)	2.309
		<i>6.500</i>		<i>0.626</i>	<i>0.937</i>	<i>0.307</i>	<i>0.689</i>		<i>0.091</i>
# SC159W-178-C-SK-C	5/8-11 BSW (15.875mm)	177.8	High Tensile Steel / Black Oxide	15.9	23.8	7.80	17.50	12.70 (1/2)	2.309
		<i>7.000</i>		<i>0.626</i>	<i>0.937</i>	<i>0.307</i>	<i>0.689</i>		<i>0.091</i>
# SC159W-203-C-SK-C	5/8-11 BSW (15.875mm)	203.2	High Tensile Steel / Black Oxide	15.9	23.8	7.80	17.50	12.70 (1/2)	2.309
		<i>8.000</i>		<i>0.626</i>	<i>0.937</i>	<i>0.307</i>	<i>0.689</i>		<i>0.091</i>
# SC159W-229-C-SK-C	5/8-11 BSW (15.875mm)	228.6	High Tensile Steel / Black Oxide	15.9	23.8	7.80	17.50	12.70 (1/2)	2.309
		<i>9.000</i>		<i>0.626</i>	<i>0.937</i>	<i>0.307</i>	<i>0.689</i>		<i>0.091</i>
# SC159W-254-C-SK-C	5/8-11 BSW (15.875mm)	254	High Tensile Steel / Black Oxide	15.9	23.8	7.80	17.50	12.70 (1/2)	2.309
		<i>10.000</i>		<i>0.626</i>	<i>0.937</i>	<i>0.307</i>	<i>0.689</i>		<i>0.091</i>

# Indicates item not stocked at time of printing - Please enquire for lead time

Page 144 of 229

E&OE Pricing and all details subject to change without notice - Copyright Miniature Bearings Australia Pty Ltd  
MBA Size Listings are a guide to sizes only and must not be solely relied on for critical design information.



## Screws - Cap - Socket - Alloy Steel

Part Number	Thread Size (C)	Length (L) mm	Material	Head Length (B Max.) mm	Head Diameter (A Max.) mm	Drive Depth (E) mm	Shank Diameter (C) mm	Hex Key (D) mm	Pitch mm
		<i>inches</i>		<i>inches</i>	<i>inches</i>	<i>inches</i>	<i>inches</i>	<i>inches</i>	<i>inches</i>
# SC159W-279-C-SK-C	5/8-11 BSW (15.875mm)	279.4	High Tensile Steel / Black Oxide	15.9	23.8	7.80	17.50	12.70 (1/2)	2.309
		<i>11.000</i>		<i>0.626</i>	<i>0.937</i>	<i>0.307</i>	<i>0.689</i>		<i>0.091</i>
# SC159W-305-C-SK-C	5/8-11 BSW (15.875mm)	304.8	High Tensile Steel / Black Oxide	15.9	23.8	7.80	17.50	12.70 (1/2)	2.309
		<i>12.000</i>		<i>0.626</i>	<i>0.937</i>	<i>0.307</i>	<i>0.689</i>		<i>0.091</i>
# SC159F-025-C-SK-C	5/8-18 UNF (15.875mm)	25.4	High Tensile Steel / Black Oxide	15.9	23.8	7.80	17.50	12.70 (1/2)	1.411
		<i>1.000</i>		<i>0.626</i>	<i>0.937</i>	<i>0.307</i>	<i>0.689</i>		<i>0.056</i>
# SC159F-032-C-SK-C	5/8-18 UNF (15.875mm)	31.8	High Tensile Steel / Black Oxide	15.9	23.8	7.80	17.50	12.70 (1/2)	1.411
		<i>1.252</i>		<i>0.626</i>	<i>0.937</i>	<i>0.307</i>	<i>0.689</i>		<i>0.056</i>
# SC159F-038-C-SK-C	5/8-18 UNF (15.875mm)	38.1	High Tensile Steel / Black Oxide	15.9	23.8	7.80	17.50	12.70 (1/2)	1.411
		<i>1.500</i>		<i>0.626</i>	<i>0.937</i>	<i>0.307</i>	<i>0.689</i>		<i>0.056</i>
# SC159F-044-C-SK-C	5/8-18 UNF (15.875mm)	44.4	High Tensile Steel / Black Oxide	15.9	23.8	7.80	17.50	12.70 (1/2)	1.411
		<i>1.748</i>		<i>0.626</i>	<i>0.937</i>	<i>0.307</i>	<i>0.689</i>		<i>0.056</i>
# SC159F-045-C-SK-C	5/8-18 UNF (15.875mm)	44.5	High Tensile Steel / Black Oxide	15.9	23.8	7.80	17.50	12.70 (1/2)	1.411
		<i>1.752</i>		<i>0.626</i>	<i>0.937</i>	<i>0.307</i>	<i>0.689</i>		<i>0.056</i>

# Indicates item not stocked at time of printing - Please enquire for lead time

Page 145 of 229

E&OE Pricing and all details subject to change without notice - Copyright Miniature Bearings Australia Pty Ltd

MBA Size Listings are a guide to sizes only and must not be solely relied on for critical design information.

## Screws - Cap - Socket - Alloy Steel

Part Number	Thread Size (C)	Length (L) mm	Material	Head Length (B Max.) mm	Head Diameter (A Max.) mm	Drive Depth (E) mm	Shank Diameter (C) mm	Hex Key (D) mm	Pitch mm
		<i>inches</i>		<i>inches</i>	<i>inches</i>	<i>inches</i>	<i>inches</i>	<i>inches</i>	<i>inches</i>
# SC159F-051-C-SK-C	5/8-18 UNF (15.875mm)	50.8	High Tensile Steel / Black Oxide	15.9	23.8	7.80	17.50	12.70 (1/2)	1.411
		<i>2.000</i>		<i>0.626</i>	<i>0.937</i>	<i>0.307</i>	<i>0.689</i>		<i>0.056</i>
# SC159F-057-C-SK-C	5/8-18 UNF (15.875mm)	57.2	High Tensile Steel / Black Oxide	15.9	23.8	7.80	17.50	12.70 (1/2)	1.411
		<i>2.252</i>		<i>0.626</i>	<i>0.937</i>	<i>0.307</i>	<i>0.689</i>		<i>0.056</i>
# SC159F-064-C-SK-C	5/8-18 UNF (15.875mm)	63.5	High Tensile Steel / Black Oxide	15.9	23.8	7.80	17.50	12.70 (1/2)	1.411
		<i>2.500</i>		<i>0.626</i>	<i>0.937</i>	<i>0.307</i>	<i>0.689</i>		<i>0.056</i>
# SC159F-070-C-SK-C	5/8-18 UNF (15.875mm)	69.9	High Tensile Steel / Black Oxide	15.9	23.8	7.80	17.50	12.70 (1/2)	1.411
		<i>2.752</i>		<i>0.626</i>	<i>0.937</i>	<i>0.307</i>	<i>0.689</i>		<i>0.056</i>
# SC159F-076-C-SK-C	5/8-18 UNF (15.875mm)	76.2	High Tensile Steel / Black Oxide	15.9	23.8	7.80	17.50	12.70 (1/2)	1.411
		<i>3.000</i>		<i>0.626</i>	<i>0.937</i>	<i>0.307</i>	<i>0.689</i>		<i>0.056</i>
# SC159F-089-C-SK-C	5/8-18 UNF (15.875mm)	88.9	High Tensile Steel / Black Oxide	15.9	23.8	7.80	17.50	12.70 (1/2)	1.411
		<i>3.500</i>		<i>0.626</i>	<i>0.937</i>	<i>0.307</i>	<i>0.689</i>		<i>0.056</i>
# SC159F-102-C-SK-C	5/8-18 UNF (15.875mm)	101.6	High Tensile Steel / Black Oxide	15.9	23.8	7.80	17.50	12.70 (1/2)	1.411
		<i>4.000</i>		<i>0.626</i>	<i>0.937</i>	<i>0.307</i>	<i>0.689</i>		<i>0.056</i>

# Indicates item not stocked at time of printing - Please enquire for lead time

Page 146 of 229

E&OE Pricing and all details subject to change without notice - Copyright Miniature Bearings Australia Pty Ltd

MBA Size Listings are a guide to sizes only and must not be solely relied on for critical design information.

## Screws - Cap - Socket - Alloy Steel

Part Number	Thread Size (C)	Length (L) mm	Material	Head Length (B Max.) mm	Head Diameter (A Max.) mm	Drive Depth (E) mm	Shank Diameter (C) mm	Hex Key (D) mm	Pitch mm
		<i>inches</i>		<i>inches</i>	<i>inches</i>	<i>inches</i>	<i>inches</i>	<i>inches</i>	<i>inches</i>
# SC159F-114-C-SK-C	5/8-18 UNF (15.875mm)	114.3	High Tensile Steel / Black Oxide	15.9	23.8	7.80	17.50	12.70 (1/2)	1.411
		<i>4.500</i>		<i>0.626</i>	<i>0.937</i>	<i>0.307</i>	<i>0.689</i>		<i>0.056</i>
# SC159F-127-C-SK-C	5/8-18 UNF (15.875mm)	127	High Tensile Steel / Black Oxide	15.9	23.8	7.80	17.50	12.70 (1/2)	1.411
		<i>5.000</i>		<i>0.626</i>	<i>0.937</i>	<i>0.307</i>	<i>0.689</i>		<i>0.056</i>
# SC159F-152-C-SK-C	5/8-18 UNF (15.875mm)	152.4	High Tensile Steel / Black Oxide	15.9	23.8	7.80	17.50	12.70 (1/2)	1.411
		<i>6.000</i>		<i>0.626</i>	<i>0.937</i>	<i>0.307</i>	<i>0.689</i>		<i>0.056</i>
# SC160MEF-030-C-SK-C	M16x1.5 (16mm Extra Fine)	30	High Tensile Steel / Black Oxide	14.0	21.0	8.00	17.70	14.00	1.500
		<i>1.181</i>		<i>0.551</i>	<i>0.827</i>	<i>0.315</i>	<i>0.697</i>	<i>0.551</i>	<i>0.059</i>
# SC160MEF-035-C-SK-C	M16x1.5 (16mm Extra Fine)	35	High Tensile Steel / Black Oxide	14.0	21.0	8.00	17.70	14.00	1.500
		<i>1.378</i>		<i>0.551</i>	<i>0.827</i>	<i>0.315</i>	<i>0.697</i>	<i>0.551</i>	<i>0.059</i>
# SC160MEF-040-C-SK-C	M16x1.5 (16mm Extra Fine)	40	High Tensile Steel / Black Oxide	14.0	21.0	8.00	17.70	14.00	1.500
		<i>1.575</i>		<i>0.551</i>	<i>0.827</i>	<i>0.315</i>	<i>0.697</i>	<i>0.551</i>	<i>0.059</i>
# SC160MEF-045-C-SK-C	M16x1.5 (16mm Extra Fine)	45	High Tensile Steel / Black Oxide	14.0	21.0	8.00	17.70	14.00	1.500
		<i>1.772</i>		<i>0.551</i>	<i>0.827</i>	<i>0.315</i>	<i>0.697</i>	<i>0.551</i>	<i>0.059</i>

# Indicates item not stocked at time of printing - Please enquire for lead time

Page 147 of 229

E&OE Pricing and all details subject to change without notice - Copyright Miniature Bearings Australia Pty Ltd

MBA Size Listings are a guide to sizes only and must not be solely relied on for critical design information.

## Screws - Cap - Socket - Alloy Steel

Part Number	Thread Size (C)	Length (L) mm	Material	Head Length (B Max.) mm	Head Diameter (A Max.) mm	Drive Depth (E) mm	Shank Diameter (C) mm	Hex Key (D) mm	Pitch mm
		<i>inches</i>		<i>inches</i>	<i>inches</i>	<i>inches</i>	<i>inches</i>	<i>inches</i>	<i>inches</i>
# SC160MEF-050-C-SK-C	M16x1.5 (16mm Extra Fine)	50	High Tensile Steel / Black Oxide	14.0	21.0	8.00	17.70	14.00	1.500
		<i>1.969</i>		<i>0.551</i>	<i>0.827</i>	<i>0.315</i>	<i>0.697</i>	<i>0.551</i>	<i>0.059</i>
# SC160MEF-060-C-SK-C	M16x1.5 (16mm Extra Fine)	60	High Tensile Steel / Black Oxide	14.0	21.0	8.00	17.70	14.00	1.500
		<i>2.362</i>		<i>0.551</i>	<i>0.827</i>	<i>0.315</i>	<i>0.697</i>	<i>0.551</i>	<i>0.059</i>
# SC160MEF-065-C-SK-C	M16x1.5 (16mm Extra Fine)	65	High Tensile Steel / Black Oxide	14.0	21.0	8.00	17.70	14.00	1.500
		<i>2.559</i>		<i>0.551</i>	<i>0.827</i>	<i>0.315</i>	<i>0.697</i>	<i>0.551</i>	<i>0.059</i>
# SC160MEF-070-C-SK-C	M16x1.5 (16mm Extra Fine)	70	High Tensile Steel / Black Oxide	14.0	21.0	8.00	17.70	14.00	1.500
		<i>2.756</i>		<i>0.551</i>	<i>0.827</i>	<i>0.315</i>	<i>0.697</i>	<i>0.551</i>	<i>0.059</i>
# SC160MEF-080-C-SK-C	M16x1.5 (16mm Extra Fine)	80	High Tensile Steel / Black Oxide	14.0	21.0	8.00	17.70	14.00	1.500
		<i>3.150</i>		<i>0.551</i>	<i>0.827</i>	<i>0.315</i>	<i>0.697</i>	<i>0.551</i>	<i>0.059</i>
# SC160MEF-090-C-SK-C	M16x1.5 (16mm Extra Fine)	90	High Tensile Steel / Black Oxide	14.0	21.0	8.00	17.70	14.00	1.500
		<i>3.543</i>		<i>0.551</i>	<i>0.827</i>	<i>0.315</i>	<i>0.697</i>	<i>0.551</i>	<i>0.059</i>
# SC160MEF-100-C-SK-C	M16x1.5 (16mm Extra Fine)	100	High Tensile Steel / Black Oxide	14.0	21.0	8.00	17.70	14.00	1.500
		<i>3.937</i>		<i>0.551</i>	<i>0.827</i>	<i>0.315</i>	<i>0.697</i>	<i>0.551</i>	<i>0.059</i>

# Indicates item not stocked at time of printing - Please enquire for lead time

Page 148 of 229

E&OE Pricing and all details subject to change without notice - Copyright Miniature Bearings Australia Pty Ltd

MBA Size Listings are a guide to sizes only and must not be solely relied on for critical design information.

## Screws - Cap - Socket - Alloy Steel

Part Number	Thread Size (C)	Length (L) mm	Material	Head Length (B Max.) mm	Head Diameter (A Max.) mm	Drive Depth (E) mm	Shank Diameter (C) mm	Hex Key (D) mm	Pitch mm
		<i>inches</i>		<i>inches</i>	<i>inches</i>	<i>inches</i>	<i>inches</i>	<i>inches</i>	<i>inches</i>
# SC160M-020-C-SK-C	M16x2 (16mm Standard)	20	High Tensile Steel / Black Oxide	14.0	21.0	8.00	17.70	14.00	2.000
		<i>0.787</i>		<i>0.551</i>	<i>0.827</i>	<i>0.315</i>	<i>0.697</i>	<i>0.551</i>	<i>0.079</i>
# SC160M-025-C-SK-C	M16x2 (16mm Standard)	25	High Tensile Steel / Black Oxide	14.0	21.0	8.00	17.70	14.00	2.000
		<i>0.984</i>		<i>0.551</i>	<i>0.827</i>	<i>0.315</i>	<i>0.697</i>	<i>0.551</i>	<i>0.079</i>
# SC160M-030-C-SK-C	M16x2 (16mm Standard)	30	High Tensile Steel / Black Oxide	14.0	21.0	8.00	17.70	14.00	2.000
		<i>1.181</i>		<i>0.551</i>	<i>0.827</i>	<i>0.315</i>	<i>0.697</i>	<i>0.551</i>	<i>0.079</i>
# SC160M-035-C-SK-C	M16x2 (16mm Standard)	35	High Tensile Steel / Black Oxide	14.0	21.0	8.00	17.70	14.00	2.000
		<i>1.378</i>		<i>0.551</i>	<i>0.827</i>	<i>0.315</i>	<i>0.697</i>	<i>0.551</i>	<i>0.079</i>
# SC160M-040-C-SK-C	M16x2 (16mm Standard)	40	High Tensile Steel / Black Oxide	14.0	21.0	8.00	17.70	14.00	2.000
		<i>1.575</i>		<i>0.551</i>	<i>0.827</i>	<i>0.315</i>	<i>0.697</i>	<i>0.551</i>	<i>0.079</i>
# SC160M-045-C-SK-C	M16x2 (16mm Standard)	45	High Tensile Steel / Black Oxide	14.0	21.0	8.00	17.70	14.00	2.000
		<i>1.772</i>		<i>0.551</i>	<i>0.827</i>	<i>0.315</i>	<i>0.697</i>	<i>0.551</i>	<i>0.079</i>
# SC160M-050-C-SK-C	M16x2 (16mm Standard)	50	High Tensile Steel / Black Oxide	14.0	21.0	8.00	17.70	14.00	2.000
		<i>1.969</i>		<i>0.551</i>	<i>0.827</i>	<i>0.315</i>	<i>0.697</i>	<i>0.551</i>	<i>0.079</i>

# Indicates item not stocked at time of printing - Please enquire for lead time

Page 149 of 229

E&OE Pricing and all details subject to change without notice - Copyright Miniature Bearings Australia Pty Ltd

MBA Size Listings are a guide to sizes only and must not be solely relied on for critical design information.

## Screws - Cap - Socket - Alloy Steel

Part Number	Thread Size (C)	Length (L) mm	Material	Head Length (B Max.) mm	Head Diameter (A Max.) mm	Drive Depth (E) mm	Shank Diameter (C) mm	Hex Key (D) mm	Pitch mm
		<i>inches</i>		<i>inches</i>	<i>inches</i>	<i>inches</i>	<i>inches</i>	<i>inches</i>	<i>inches</i>
# SC160M-055-C-SK-C	M16x2 (16mm Standard)	55	High Tensile Steel / Black Oxide	14.0	21.0	8.00	17.70	14.00	2.000
		<i>2.165</i>		<i>0.551</i>	<i>0.827</i>	<i>0.315</i>	<i>0.697</i>	<i>0.551</i>	<i>0.079</i>
# SC160M-060-C-SK-C	M16x2 (16mm Standard)	60	High Tensile Steel / Black Oxide	14.0	21.0	8.00	17.70	14.00	2.000
		<i>2.362</i>		<i>0.551</i>	<i>0.827</i>	<i>0.315</i>	<i>0.697</i>	<i>0.551</i>	<i>0.079</i>
# SC160M-065-C-SK-C	M16x2 (16mm Standard)	65	High Tensile Steel / Black Oxide	14.0	21.0	8.00	17.70	14.00	2.000
		<i>2.559</i>		<i>0.551</i>	<i>0.827</i>	<i>0.315</i>	<i>0.697</i>	<i>0.551</i>	<i>0.079</i>
# SC160M-070-C-SK-C	M16x2 (16mm Standard)	70	High Tensile Steel / Black Oxide	14.0	21.0	8.00	17.70	14.00	2.000
		<i>2.756</i>		<i>0.551</i>	<i>0.827</i>	<i>0.315</i>	<i>0.697</i>	<i>0.551</i>	<i>0.079</i>
# SC160M-075-C-SK-C	M16x2 (16mm Standard)	75	High Tensile Steel / Black Oxide	14.0	21.0	8.00	17.70	14.00	2.000
		<i>2.953</i>		<i>0.551</i>	<i>0.827</i>	<i>0.315</i>	<i>0.697</i>	<i>0.551</i>	<i>0.079</i>
# SC160M-080-C-SK-C	M16x2 (16mm Standard)	80	High Tensile Steel / Black Oxide	14.0	21.0	8.00	17.70	14.00	2.000
		<i>3.150</i>		<i>0.551</i>	<i>0.827</i>	<i>0.315</i>	<i>0.697</i>	<i>0.551</i>	<i>0.079</i>
# SC160M-090-C-SK-C	M16x2 (16mm Standard)	90	High Tensile Steel / Black Oxide	14.0	21.0	8.00	17.70	14.00	2.000
		<i>3.543</i>		<i>0.551</i>	<i>0.827</i>	<i>0.315</i>	<i>0.697</i>	<i>0.551</i>	<i>0.079</i>

# Indicates item not stocked at time of printing - Please enquire for lead time

Page 150 of 229

E&OE Pricing and all details subject to change without notice - Copyright Miniature Bearings Australia Pty Ltd

MBA Size Listings are a guide to sizes only and must not be solely relied on for critical design information.

## Screws - Cap - Socket - Alloy Steel

Part Number	Thread Size (C)	Length (L) mm	Material	Head Length (B Max.) mm	Head Diameter (A Max.) mm	Drive Depth (E) mm	Shank Diameter (C) mm	Hex Key (D) mm	Pitch mm
		<i>inches</i>		<i>inches</i>	<i>inches</i>	<i>inches</i>	<i>inches</i>	<i>inches</i>	<i>inches</i>
# SC160M-100-C-SK-C	M16x2 (16mm Standard)	100	High Tensile Steel / Black Oxide	14.0	21.0	8.00	17.70	14.00	2.000
		<i>3.937</i>		<i>0.551</i>	<i>0.827</i>	<i>0.315</i>	<i>0.697</i>	<i>0.551</i>	<i>0.079</i>
# SC160M-110-C-SK-C	M16x2 (16mm Standard)	110	High Tensile Steel / Black Oxide	14.0	21.0	8.00	17.70	14.00	2.000
		<i>4.331</i>		<i>0.551</i>	<i>0.827</i>	<i>0.315</i>	<i>0.697</i>	<i>0.551</i>	<i>0.079</i>
# SC160M-120-C-SK-C	M16x2 (16mm Standard)	120	High Tensile Steel / Black Oxide	14.0	21.0	8.00	17.70	14.00	2.000
		<i>4.724</i>		<i>0.551</i>	<i>0.827</i>	<i>0.315</i>	<i>0.697</i>	<i>0.551</i>	<i>0.079</i>
# SC160M-130-C-SK-C	M16x2 (16mm Standard)	130	High Tensile Steel / Black Oxide	14.0	21.0	8.00	17.70	14.00	2.000
		<i>5.118</i>		<i>0.551</i>	<i>0.827</i>	<i>0.315</i>	<i>0.697</i>	<i>0.551</i>	<i>0.079</i>
# SC160M-140-C-SK-C	M16x2 (16mm Standard)	140	High Tensile Steel / Black Oxide	14.0	21.0	8.00	17.70	14.00	2.000
		<i>5.512</i>		<i>0.551</i>	<i>0.827</i>	<i>0.315</i>	<i>0.697</i>	<i>0.551</i>	<i>0.079</i>
# SC160M-150-C-SK-C	M16x2 (16mm Standard)	150	High Tensile Steel / Black Oxide	14.0	21.0	8.00	17.70	14.00	2.000
		<i>5.906</i>		<i>0.551</i>	<i>0.827</i>	<i>0.315</i>	<i>0.697</i>	<i>0.551</i>	<i>0.079</i>
# SC160M-160-C-SK-C	M16x2 (16mm Standard)	160	High Tensile Steel / Black Oxide	14.0	21.0	8.00	17.70	14.00	2.000
		<i>6.299</i>		<i>0.551</i>	<i>0.827</i>	<i>0.315</i>	<i>0.697</i>	<i>0.551</i>	<i>0.079</i>

# Indicates item not stocked at time of printing - Please enquire for lead time

Page 151 of 229

E&OE Pricing and all details subject to change without notice - Copyright Miniature Bearings Australia Pty Ltd

MBA Size Listings are a guide to sizes only and must not be solely relied on for critical design information.

## Screws - Cap - Socket - Alloy Steel

Part Number	Thread Size (C)	Length (L) mm	Material	Head Length (B Max.) mm	Head Diameter (A Max.) mm	Drive Depth (E) mm	Shank Diameter (C) mm	Hex Key (D) mm	Pitch mm
		<i>inches</i>		<i>inches</i>	<i>inches</i>	<i>inches</i>	<i>inches</i>	<i>inches</i>	<i>inches</i>
# SC160M-170-C-SK-C	M16x2 (16mm Standard)	170	High Tensile Steel / Black Oxide	14.0	21.0	8.00	17.70	14.00	2.000
		<i>6.693</i>		<i>0.551</i>	<i>0.827</i>	<i>0.315</i>	<i>0.697</i>	<i>0.551</i>	<i>0.079</i>
# SC160M-180-C-SK-C	M16x2 (16mm Standard)	180	High Tensile Steel / Black Oxide	14.0	21.0	8.00	17.70	14.00	2.000
		<i>7.087</i>		<i>0.551</i>	<i>0.827</i>	<i>0.315</i>	<i>0.697</i>	<i>0.551</i>	<i>0.079</i>
# SC160M-190-C-SK-C	M16x2 (16mm Standard)	190	High Tensile Steel / Black Oxide	14.0	21.0	8.00	17.70	14.00	2.000
		<i>7.480</i>		<i>0.551</i>	<i>0.827</i>	<i>0.315</i>	<i>0.697</i>	<i>0.551</i>	<i>0.079</i>
# SC160M-200-C-SK-C	M16x2 (16mm Standard)	200	High Tensile Steel / Black Oxide	14.0	21.0	8.00	17.70	14.00	2.000
		<i>7.874</i>		<i>0.551</i>	<i>0.827</i>	<i>0.315</i>	<i>0.697</i>	<i>0.551</i>	<i>0.079</i>
# SC160M-210-C-SK-C	M16x2 (16mm Standard)	210	High Tensile Steel / Black Oxide	14.0	21.0	8.00	17.70	14.00	2.000
		<i>8.268</i>		<i>0.551</i>	<i>0.827</i>	<i>0.315</i>	<i>0.697</i>	<i>0.551</i>	<i>0.079</i>
# SC160M-220-C-SK-C	M16x2 (16mm Standard)	220	High Tensile Steel / Black Oxide	14.0	21.0	8.00	17.70	14.00	2.000
		<i>8.661</i>		<i>0.551</i>	<i>0.827</i>	<i>0.315</i>	<i>0.697</i>	<i>0.551</i>	<i>0.079</i>
# SC160M-230-C-SK-C	M16x2 (16mm Standard)	230	High Tensile Steel / Black Oxide	14.0	21.0	8.00	17.70	14.00	2.000
		<i>9.055</i>		<i>0.551</i>	<i>0.827</i>	<i>0.315</i>	<i>0.697</i>	<i>0.551</i>	<i>0.079</i>

# Indicates item not stocked at time of printing - Please enquire for lead time

Page 152 of 229

E&OE Pricing and all details subject to change without notice - Copyright Miniature Bearings Australia Pty Ltd

MBA Size Listings are a guide to sizes only and must not be solely relied on for critical design information.



## Screws - Cap - Socket - Alloy Steel

Part Number	Thread Size (C)	Length (L) mm	Material	Head Length (B Max.) mm	Head Diameter (A Max.) mm	Drive Depth (E) mm	Shank Diameter (C) mm	Hex Key (D) mm	Pitch mm
		<i>inches</i>		<i>inches</i>	<i>inches</i>	<i>inches</i>	<i>inches</i>	<i>inches</i>	<i>inches</i>
# SC160M-240-C-SK-C	M16x2 (16mm Standard)	240	High Tensile Steel / Black Oxide	14.0	21.0	8.00	17.70	14.00	2.000
		<i>9.449</i>		<i>0.551</i>	<i>0.827</i>	<i>0.315</i>	<i>0.697</i>	<i>0.551</i>	<i>0.079</i>
# SC160M-250-C-SK-C	M16x2 (16mm Standard)	250	High Tensile Steel / Black Oxide	14.0	21.0	8.00	17.70	14.00	2.000
		<i>9.843</i>		<i>0.551</i>	<i>0.827</i>	<i>0.315</i>	<i>0.697</i>	<i>0.551</i>	<i>0.079</i>
# SC160M-260-C-SK-C	M16x2 (16mm Standard)	260	High Tensile Steel / Black Oxide	14.0	21.0	8.00	17.70	14.00	2.000
		<i>10.236</i>		<i>0.551</i>	<i>0.827</i>	<i>0.315</i>	<i>0.697</i>	<i>0.551</i>	<i>0.079</i>
# SC160M-270-C-SK-C	M16x2 (16mm Standard)	270	High Tensile Steel / Black Oxide	14.0	21.0	8.00	17.70	14.00	2.000
		<i>10.630</i>		<i>0.551</i>	<i>0.827</i>	<i>0.315</i>	<i>0.697</i>	<i>0.551</i>	<i>0.079</i>
# SC160M-280-C-SK-C	M16x2 (16mm Standard)	280	High Tensile Steel / Black Oxide	14.0	21.0	8.00	17.70	14.00	2.000
		<i>11.024</i>		<i>0.551</i>	<i>0.827</i>	<i>0.315</i>	<i>0.697</i>	<i>0.551</i>	<i>0.079</i>
# SC160M-290-C-SK-C	M16x2 (16mm Standard)	290	High Tensile Steel / Black Oxide	14.0	21.0	8.00	17.70	14.00	2.000
		<i>11.417</i>		<i>0.551</i>	<i>0.827</i>	<i>0.315</i>	<i>0.697</i>	<i>0.551</i>	<i>0.079</i>
# SC160M-300-C-SK-C	M16x2 (16mm Standard)	300	High Tensile Steel / Black Oxide	14.0	21.0	8.00	17.70	14.00	2.000
		<i>11.811</i>		<i>0.551</i>	<i>0.827</i>	<i>0.315</i>	<i>0.697</i>	<i>0.551</i>	<i>0.079</i>

# Indicates item not stocked at time of printing - Please enquire for lead time

Page 153 of 229

E&OE Pricing and all details subject to change without notice - Copyright Miniature Bearings Australia Pty Ltd

MBA Size Listings are a guide to sizes only and must not be solely relied on for critical design information.

## Screws - Cap - Socket - Alloy Steel

Part Number	Thread Size (C)	Length (L) mm	Material	Head Length (B Max.) mm	Head Diameter (A Max.) mm	Drive Depth (E) mm	Shank Diameter (C) mm	Hex Key (D) mm	Pitch mm
		<i>inches</i>		<i>inches</i>	<i>inches</i>	<i>inches</i>	<i>inches</i>	<i>inches</i>	<i>inches</i>
# SC160M-320-C-SK-C	M16x2 (16mm Standard)	320	High Tensile Steel / Black Oxide	14.0	21.0	8.00	17.70	14.00	2.000
		<i>12.598</i>		<i>0.551</i>	<i>0.827</i>	<i>0.315</i>	<i>0.697</i>	<i>0.551</i>	<i>0.079</i>
# SC160M-340-C-SK-C	M16x2 (16mm Standard)	340	High Tensile Steel / Black Oxide	14.0	21.0	8.00	17.70	14.00	2.000
		<i>13.386</i>		<i>0.551</i>	<i>0.827</i>	<i>0.315</i>	<i>0.697</i>	<i>0.551</i>	<i>0.079</i>
# SC160M-350-C-SK-C	M16x2 (16mm Standard)	350	High Tensile Steel / Black Oxide	14.0	21.0	8.00	17.70	14.00	2.000
		<i>13.780</i>		<i>0.551</i>	<i>0.827</i>	<i>0.315</i>	<i>0.697</i>	<i>0.551</i>	<i>0.079</i>
# SC160M-400-C-SK-C	M16x2 (16mm Standard)	400	High Tensile Steel / Black Oxide	14.0	21.0	8.00	17.70	14.00	2.000
		<i>15.748</i>		<i>0.551</i>	<i>0.827</i>	<i>0.315</i>	<i>0.697</i>	<i>0.551</i>	<i>0.079</i>
# SC160M-430-C-SK-C	M16x2 (16mm Standard)	430	High Tensile Steel / Black Oxide	14.0	21.0	8.00	17.70	14.00	2.000
		<i>16.929</i>		<i>0.551</i>	<i>0.827</i>	<i>0.315</i>	<i>0.697</i>	<i>0.551</i>	<i>0.079</i>
# SC180M-030-C-SK-C	M18x2.5 (18mm Standard)	30	High Tensile Steel / Black Oxide	18.0	27.0	9.00		14.00	2.500
		<i>1.181</i>		<i>0.709</i>	<i>1.063</i>	<i>0.354</i>		<i>0.551</i>	<i>0.098</i>
# SC180M-035-C-SK-C	M18x2.5 (18mm Standard)	35	High Tensile Steel / Black Oxide	18.0	27.0	9.00		14.00	2.500
		<i>1.378</i>		<i>0.709</i>	<i>1.063</i>	<i>0.354</i>		<i>0.551</i>	<i>0.098</i>

# Indicates item not stocked at time of printing - Please enquire for lead time

Page 154 of 229

E&OE Pricing and all details subject to change without notice - Copyright Miniature Bearings Australia Pty Ltd

MBA Size Listings are a guide to sizes only and must not be solely relied on for critical design information.

## Screws - Cap - Socket - Alloy Steel

Part Number	Thread Size (C)	Length (L) mm	Material	Head Length (B Max.) mm	Head Diameter (A Max.) mm	Drive Depth (E) mm	Shank Diameter (C) mm	Hex Key (D) mm	Pitch mm
		<i>inches</i>		<i>inches</i>	<i>inches</i>	<i>inches</i>	<i>inches</i>	<i>inches</i>	<i>inches</i>
# SC180M-040-C-SK-C	M18x2.5 (18mm Standard)	40	High Tensile Steel / Black Oxide	18.0	27.0	9.00		14.00	2.500
		<i>1.575</i>		<i>0.709</i>	<i>1.063</i>	<i>0.354</i>		<i>0.551</i>	<i>0.098</i>
# SC180M-045-C-SK-C	M18x2.5 (18mm Standard)	45	High Tensile Steel / Black Oxide	18.0	27.0	9.00		14.00	2.500
		<i>1.772</i>		<i>0.709</i>	<i>1.063</i>	<i>0.354</i>		<i>0.551</i>	<i>0.098</i>
# SC180M-050-C-SK-C	M18x2.5 (18mm Standard)	50	High Tensile Steel / Black Oxide	18.0	27.0	9.00		14.00	2.500
		<i>1.969</i>		<i>0.709</i>	<i>1.063</i>	<i>0.354</i>		<i>0.551</i>	<i>0.098</i>
# SC180M-055-C-SK-C	M18x2.5 (18mm Standard)	55	High Tensile Steel / Black Oxide	18.0	27.0	9.00		14.00	2.500
		<i>2.165</i>		<i>0.709</i>	<i>1.063</i>	<i>0.354</i>		<i>0.551</i>	<i>0.098</i>
# SC180M-060-C-SK-C	M18x2.5 (18mm Standard)	60	High Tensile Steel / Black Oxide	18.0	27.0	9.00		14.00	2.500
		<i>2.362</i>		<i>0.709</i>	<i>1.063</i>	<i>0.354</i>		<i>0.551</i>	<i>0.098</i>
# SC180M-065-C-SK-C	M18x2.5 (18mm Standard)	65	High Tensile Steel / Black Oxide	18.0	27.0	9.00		14.00	2.500
		<i>2.559</i>		<i>0.709</i>	<i>1.063</i>	<i>0.354</i>		<i>0.551</i>	<i>0.098</i>
# SC180M-070-C-SK-C	M18x2.5 (18mm Standard)	70	High Tensile Steel / Black Oxide	18.0	27.0	9.00		14.00	2.500
		<i>2.756</i>		<i>0.709</i>	<i>1.063</i>	<i>0.354</i>		<i>0.551</i>	<i>0.098</i>

# Indicates item not stocked at time of printing - Please enquire for lead time

Page 155 of 229

E&OE Pricing and all details subject to change without notice - Copyright Miniature Bearings Australia Pty Ltd

MBA Size Listings are a guide to sizes only and must not be solely relied on for critical design information.

## Screws - Cap - Socket - Alloy Steel

Part Number	Thread Size (C)	Length (L) mm	Material	Head Length (B Max.) mm	Head Diameter (A Max.) mm	Drive Depth (E) mm	Shank Diameter (C) mm	Hex Key (D) mm	Pitch mm
		<i>inches</i>		<i>inches</i>	<i>inches</i>	<i>inches</i>	<i>inches</i>	<i>inches</i>	<i>inches</i>
# SC180M-075-C-SK-C	M18x2.5 (18mm Standard)	75	High Tensile Steel / Black Oxide	18.0	27.0	9.00		14.00	2.500
		<i>2.953</i>		<i>0.709</i>	<i>1.063</i>	<i>0.354</i>		<i>0.551</i>	<i>0.098</i>
# SC180M-080-C-SK-C	M18x2.5 (18mm Standard)	80	High Tensile Steel / Black Oxide	18.0	27.0	9.00		14.00	2.500
		<i>3.150</i>		<i>0.709</i>	<i>1.063</i>	<i>0.354</i>		<i>0.551</i>	<i>0.098</i>
# SC180M-090-C-SK-C	M18x2.5 (18mm Standard)	90	High Tensile Steel / Black Oxide	18.0	27.0	9.00		14.00	2.500
		<i>3.543</i>		<i>0.709</i>	<i>1.063</i>	<i>0.354</i>		<i>0.551</i>	<i>0.098</i>
# SC180M-100-C-SK-C	M18x2.5 (18mm Standard)	100	High Tensile Steel / Black Oxide	18.0	27.0	9.00		14.00	2.500
		<i>3.937</i>		<i>0.709</i>	<i>1.063</i>	<i>0.354</i>		<i>0.551</i>	<i>0.098</i>
# SC180M-110-C-SK-C	M18x2.5 (18mm Standard)	110	High Tensile Steel / Black Oxide	18.0	27.0	9.00		14.00	2.500
		<i>4.331</i>		<i>0.709</i>	<i>1.063</i>	<i>0.354</i>		<i>0.551</i>	<i>0.098</i>
# SC180M-120-C-SK-C	M18x2.5 (18mm Standard)	120	High Tensile Steel / Black Oxide	18.0	27.0	9.00		14.00	2.500
		<i>4.724</i>		<i>0.709</i>	<i>1.063</i>	<i>0.354</i>		<i>0.551</i>	<i>0.098</i>
# SC180M-130-C-SK-C	M18x2.5 (18mm Standard)	130	High Tensile Steel / Black Oxide	18.0	27.0	9.00		14.00	2.500
		<i>5.118</i>		<i>0.709</i>	<i>1.063</i>	<i>0.354</i>		<i>0.551</i>	<i>0.098</i>

# Indicates item not stocked at time of printing - Please enquire for lead time

Page 156 of 229

E&OE Pricing and all details subject to change without notice - Copyright Miniature Bearings Australia Pty Ltd

MBA Size Listings are a guide to sizes only and must not be solely relied on for critical design information.

## Screws - Cap - Socket - Alloy Steel

Part Number	Thread Size (C)	Length (L) mm	Material	Head Length (B Max.) mm	Head Diameter (A Max.) mm	Drive Depth (E) mm	Shank Diameter (C) mm	Hex Key (D) mm	Pitch mm
		<i>inches</i>		<i>inches</i>	<i>inches</i>	<i>inches</i>	<i>inches</i>	<i>inches</i>	<i>inches</i>
# SC180M-140-C-SK-C	M18x2.5 (18mm Standard)	140	High Tensile Steel / Black Oxide	18.0	27.0	9.00		14.00	2.500
		<i>5.512</i>		<i>0.709</i>	<i>1.063</i>	<i>0.354</i>		<i>0.551</i>	<i>0.098</i>
# SC180M-150-C-SK-C	M18x2.5 (18mm Standard)	150	High Tensile Steel / Black Oxide	18.0	27.0	9.00		14.00	2.500
		<i>5.906</i>		<i>0.709</i>	<i>1.063</i>	<i>0.354</i>		<i>0.551</i>	<i>0.098</i>
# SC180M-160-C-SK-C	M18x2.5 (18mm Standard)	160	High Tensile Steel / Black Oxide	18.0	27.0	9.00		14.00	2.500
		<i>6.299</i>		<i>0.709</i>	<i>1.063</i>	<i>0.354</i>		<i>0.551</i>	<i>0.098</i>
# SC180M-170-C-SK-C	M18x2.5 (18mm Standard)	170	High Tensile Steel / Black Oxide	18.0	27.0	9.00		14.00	2.500
		<i>6.693</i>		<i>0.709</i>	<i>1.063</i>	<i>0.354</i>		<i>0.551</i>	<i>0.098</i>
# SC180M-180-C-SK-C	M18x2.5 (18mm Standard)	180	High Tensile Steel / Black Oxide	18.0	27.0	9.00		14.00	2.500
		<i>7.087</i>		<i>0.709</i>	<i>1.063</i>	<i>0.354</i>		<i>0.551</i>	<i>0.098</i>
# SC180M-190-C-SK-C	M18x2.5 (18mm Standard)	190	High Tensile Steel / Black Oxide	18.0	27.0	9.00		14.00	2.500
		<i>7.480</i>		<i>0.709</i>	<i>1.063</i>	<i>0.354</i>		<i>0.551</i>	<i>0.098</i>
# SC180M-200-C-SK-C	M18x2.5 (18mm Standard)	200	High Tensile Steel / Black Oxide	18.0	27.0	9.00		14.00	2.500
		<i>7.874</i>		<i>0.709</i>	<i>1.063</i>	<i>0.354</i>		<i>0.551</i>	<i>0.098</i>

# Indicates item not stocked at time of printing - Please enquire for lead time

Page 157 of 229

E&OE Pricing and all details subject to change without notice - Copyright Miniature Bearings Australia Pty Ltd

MBA Size Listings are a guide to sizes only and must not be solely relied on for critical design information.

## Screws - Cap - Socket - Alloy Steel

Part Number	Thread Size (C)	Length (L) mm	Material	Head Length (B Max.) mm	Head Diameter (A Max.) mm	Drive Depth (E) mm	Shank Diameter (C) mm	Hex Key (D) mm	Pitch mm
		<i>inches</i>		<i>inches</i>	<i>inches</i>	<i>inches</i>	<i>inches</i>	<i>inches</i>	<i>inches</i>
# SC180M-220-C-SK-C	M18x2.5 (18mm Standard)	220	High Tensile Steel / Black Oxide	18.0	27.0	9.00		14.00	2.500
		<i>8.661</i>		<i>0.709</i>	<i>1.063</i>	<i>0.354</i>		<i>0.551</i>	<i>0.098</i>
# SC180M-240-C-SK-C	M18x2.5 (18mm Standard)	240	High Tensile Steel / Black Oxide	18.0	27.0	9.00		14.00	2.500
		<i>9.449</i>		<i>0.709</i>	<i>1.063</i>	<i>0.354</i>		<i>0.551</i>	<i>0.098</i>
# SC180M-250-C-SK-C	M18x2.5 (18mm Standard)	250	High Tensile Steel / Black Oxide	18.0	27.0	9.00		14.00	2.500
		<i>9.843</i>		<i>0.709</i>	<i>1.063</i>	<i>0.354</i>		<i>0.551</i>	<i>0.098</i>
# SC180M-260-C-SK-C	M18x2.5 (18mm Standard)	260	High Tensile Steel / Black Oxide	18.0	27.0	9.00		14.00	2.500
		<i>10.236</i>		<i>0.709</i>	<i>1.063</i>	<i>0.354</i>		<i>0.551</i>	<i>0.098</i>
# SC180M-280-C-SK-C	M18x2.5 (18mm Standard)	280	High Tensile Steel / Black Oxide	18.0	27.0	9.00		14.00	2.500
		<i>11.024</i>		<i>0.709</i>	<i>1.063</i>	<i>0.354</i>		<i>0.551</i>	<i>0.098</i>
# SC180M-300-C-SK-C	M18x2.5 (18mm Standard)	300	High Tensile Steel / Black Oxide	18.0	27.0	9.00		14.00	2.500
		<i>11.811</i>		<i>0.709</i>	<i>1.063</i>	<i>0.354</i>		<i>0.551</i>	<i>0.098</i>
# SC191C-025-C-SK-C	3/4-10 UNC (19.05mm)	25.4	High Tensile Steel / Black Oxide	19.1	28.6	9.40	21.03	15.88 (5/8)	2.540
		<i>1.000</i>		<i>0.752</i>	<i>1.126</i>	<i>0.370</i>	<i>0.828</i>		<i>0.100</i>

# Indicates item not stocked at time of printing - Please enquire for lead time

Page 158 of 229

E&OE Pricing and all details subject to change without notice - Copyright Miniature Bearings Australia Pty Ltd

MBA Size Listings are a guide to sizes only and must not be solely relied on for critical design information.

## Screws - Cap - Socket - Alloy Steel

Part Number	Thread Size (C)	Length (L) mm	Material	Head Length (B Max.) mm	Head Diameter (A Max.) mm	Drive Depth (E) mm	Shank Diameter (C) mm	Hex Key (D) mm	Pitch mm
		<i>inches</i>		<i>inches</i>	<i>inches</i>	<i>inches</i>	<i>inches</i>	<i>inches</i>	<i>inches</i>
# SC191C-032-C-SK-C	3/4-10 UNC (19.05mm)	31.8	High Tensile Steel / Black Oxide	19.1	28.6	9.40	21.03	15.88 (5/8)	2.540
		<i>1.252</i>		<i>0.752</i>	<i>1.126</i>	<i>0.370</i>	<i>0.828</i>		<i>0.100</i>
# SC191C-038-C-SK-C	3/4-10 UNC (19.05mm)	38.1	High Tensile Steel / Black Oxide	19.1	28.6	9.40	21.03	15.88 (5/8)	2.540
		<i>1.500</i>		<i>0.752</i>	<i>1.126</i>	<i>0.370</i>	<i>0.828</i>		<i>0.100</i>
# SC191C-044-C-SK-C	3/4-10 UNC (19.05mm)	44.4	High Tensile Steel / Black Oxide	19.1	28.6	9.40	21.03	15.88 (5/8)	2.540
		<i>1.748</i>		<i>0.752</i>	<i>1.126</i>	<i>0.370</i>	<i>0.828</i>		<i>0.100</i>
# SC191C-045-C-SK-C	3/4-10 UNC (19.05mm)	44.5	High Tensile Steel / Black Oxide	19.1	28.6	9.40	21.03	15.88 (5/8)	2.540
		<i>1.752</i>		<i>0.752</i>	<i>1.126</i>	<i>0.370</i>	<i>0.828</i>		<i>0.100</i>
# SC191C-051-C-SK-C	3/4-10 UNC (19.05mm)	50.8	High Tensile Steel / Black Oxide	19.1	28.6	9.40	21.03	15.88 (5/8)	2.540
		<i>2.000</i>		<i>0.752</i>	<i>1.126</i>	<i>0.370</i>	<i>0.828</i>		<i>0.100</i>
# SC191C-057-C-SK-C	3/4-10 UNC (19.05mm)	57.2	High Tensile Steel / Black Oxide	19.1	28.6	9.40	21.03	15.88 (5/8)	2.540
		<i>2.252</i>		<i>0.752</i>	<i>1.126</i>	<i>0.370</i>	<i>0.828</i>		<i>0.100</i>
# SC191C-064-C-SK-C	3/4-10 UNC (19.05mm)	63.5	High Tensile Steel / Black Oxide	19.1	28.6	9.40	21.03	15.88 (5/8)	2.540
		<i>2.500</i>		<i>0.752</i>	<i>1.126</i>	<i>0.370</i>	<i>0.828</i>		<i>0.100</i>

# Indicates item not stocked at time of printing - Please enquire for lead time

Page 159 of 229

E&OE Pricing and all details subject to change without notice - Copyright Miniature Bearings Australia Pty Ltd

MBA Size Listings are a guide to sizes only and must not be solely relied on for critical design information.

## Screws - Cap - Socket - Alloy Steel

Part Number	Thread Size (C)	Length (L) mm	Material	Head Length (B Max.) mm	Head Diameter (A Max.) mm	Drive Depth (E) mm	Shank Diameter (C) mm	Hex Key (D) mm	Pitch mm
		<i>inches</i>		<i>inches</i>	<i>inches</i>	<i>inches</i>	<i>inches</i>	<i>inches</i>	<i>inches</i>
# SC191C-070-C-SK-C	3/4-10 UNC (19.05mm)	69.9	High Tensile Steel / Black Oxide	19.1	28.6	9.40	21.03	15.88 (5/8)	2.540
		<i>2.752</i>		<i>0.752</i>	<i>1.126</i>	<i>0.370</i>	<i>0.828</i>		<i>0.100</i>
# SC191C-076-C-SK-C	3/4-10 UNC (19.05mm)	76.2	High Tensile Steel / Black Oxide	19.1	28.6	9.40	21.03	15.88 (5/8)	2.540
		<i>3.000</i>		<i>0.752</i>	<i>1.126</i>	<i>0.370</i>	<i>0.828</i>		<i>0.100</i>
# SC191C-083-C-SK-C	3/4-10 UNC (19.05mm)	82.6	High Tensile Steel / Black Oxide	19.1	28.6	9.40	21.03	15.88 (5/8)	2.540
		<i>3.252</i>		<i>0.752</i>	<i>1.126</i>	<i>0.370</i>	<i>0.828</i>		<i>0.100</i>
# SC191C-089-C-SK-C	3/4-10 UNC (19.05mm)	88.9	High Tensile Steel / Black Oxide	19.1	28.6	9.40	21.03	15.88 (5/8)	2.540
		<i>3.500</i>		<i>0.752</i>	<i>1.126</i>	<i>0.370</i>	<i>0.828</i>		<i>0.100</i>
# SC191C-102-C-SK-C	3/4-10 UNC (19.05mm)	101.6	High Tensile Steel / Black Oxide	19.1	28.6	9.40	21.03	15.88 (5/8)	2.540
		<i>4.000</i>		<i>0.752</i>	<i>1.126</i>	<i>0.370</i>	<i>0.828</i>		<i>0.100</i>
# SC191C-114-C-SK-C	3/4-10 UNC (19.05mm)	114.3	High Tensile Steel / Black Oxide	19.1	28.6	9.40	21.03	15.88 (5/8)	2.540
		<i>4.500</i>		<i>0.752</i>	<i>1.126</i>	<i>0.370</i>	<i>0.828</i>		<i>0.100</i>
# SC191C-127-C-SK-C	3/4-10 UNC (19.05mm)	127	High Tensile Steel / Black Oxide	19.1	28.6	9.40	21.03	15.88 (5/8)	2.540
		<i>5.000</i>		<i>0.752</i>	<i>1.126</i>	<i>0.370</i>	<i>0.828</i>		<i>0.100</i>

# Indicates item not stocked at time of printing - Please enquire for lead time

Page 160 of 229

E&OE Pricing and all details subject to change without notice - Copyright Miniature Bearings Australia Pty Ltd

MBA Size Listings are a guide to sizes only and must not be solely relied on for critical design information.



## Screws - Cap - Socket - Alloy Steel

Part Number	Thread Size (C)	Length (L) mm	Material	Head Length (B Max.) mm	Head Diameter (A Max.) mm	Drive Depth (E) mm	Shank Diameter (C) mm	Hex Key (D) mm	Pitch mm
		<i>inches</i>		<i>inches</i>	<i>inches</i>	<i>inches</i>	<i>inches</i>	<i>inches</i>	<i>inches</i>
# SC191C-140-C-SK-C	3/4-10 UNC (19.05mm)	139.7	High Tensile Steel / Black Oxide	19.1	28.6	9.40	21.03	15.88 (5/8)	2.540
		<i>5.500</i>		<i>0.752</i>	<i>1.126</i>	<i>0.370</i>	<i>0.828</i>		<i>0.100</i>
# SC191C-152-C-SK-C	3/4-10 UNC (19.05mm)	152.4	High Tensile Steel / Black Oxide	19.1	28.6	9.40	21.03	15.88 (5/8)	2.540
		<i>6.000</i>		<i>0.752</i>	<i>1.126</i>	<i>0.370</i>	<i>0.828</i>		<i>0.100</i>
# SC191C-165-C-SK-C	3/4-10 UNC (19.05mm)	165.1	High Tensile Steel / Black Oxide	19.1	28.6	9.40	21.03	15.88 (5/8)	2.540
		<i>6.500</i>		<i>0.752</i>	<i>1.126</i>	<i>0.370</i>	<i>0.828</i>		<i>0.100</i>
# SC191C-178-C-SK-C	3/4-10 UNC (19.05mm)	177.8	High Tensile Steel / Black Oxide	19.1	28.6	9.40	21.03	15.88 (5/8)	2.540
		<i>7.000</i>		<i>0.752</i>	<i>1.126</i>	<i>0.370</i>	<i>0.828</i>		<i>0.100</i>
# SC191C-191-C-SK-C	3/4-10 UNC (19.05mm)	190.5	High Tensile Steel / Black Oxide	19.1	28.6	9.40	21.03	15.88 (5/8)	2.540
		<i>7.500</i>		<i>0.752</i>	<i>1.126</i>	<i>0.370</i>	<i>0.828</i>		<i>0.100</i>
# SC191C-203-C-SK-C	3/4-10 UNC (19.05mm)	203.2	High Tensile Steel / Black Oxide	19.1	28.6	9.40	21.03	15.88 (5/8)	2.540
		<i>8.000</i>		<i>0.752</i>	<i>1.126</i>	<i>0.370</i>	<i>0.828</i>		<i>0.100</i>
# SC191C-229-C-SK-C	3/4-10 UNC (19.05mm)	228.6	High Tensile Steel / Black Oxide	19.1	28.6	9.40	21.03	15.88 (5/8)	2.540
		<i>9.000</i>		<i>0.752</i>	<i>1.126</i>	<i>0.370</i>	<i>0.828</i>		<i>0.100</i>

# Indicates item not stocked at time of printing - Please enquire for lead time

Page 161 of 229

E&OE Pricing and all details subject to change without notice - Copyright Miniature Bearings Australia Pty Ltd

MBA Size Listings are a guide to sizes only and must not be solely relied on for critical design information.

## Screws - Cap - Socket - Alloy Steel

Part Number	Thread Size (C)	Length (L) mm	Material	Head Length (B Max.) mm	Head Diameter (A Max.) mm	Drive Depth (E) mm	Shank Diameter (C) mm	Hex Key (D) mm	Pitch mm
		<i>inches</i>		<i>inches</i>	<i>inches</i>	<i>inches</i>	<i>inches</i>	<i>inches</i>	<i>inches</i>
# SC191C-254-C-SK-C	3/4-10 UNC (19.05mm)	254	High Tensile Steel / Black Oxide	19.1	28.6	9.40	21.03	15.88 (5/8)	2.540
		<i>10.000</i>		<i>0.752</i>	<i>1.126</i>	<i>0.370</i>	<i>0.828</i>		<i>0.100</i>
# SC191C-279-C-SK-C	3/4-10 UNC (19.05mm)	279.4	High Tensile Steel / Black Oxide	19.1	28.6	9.40	21.03	15.88 (5/8)	2.540
		<i>11.000</i>		<i>0.752</i>	<i>1.126</i>	<i>0.370</i>	<i>0.828</i>		<i>0.100</i>
# SC191C-305-C-SK-C	3/4-10 UNC (19.05mm)	304.8	High Tensile Steel / Black Oxide	19.1	28.6	9.40	21.03	15.88 (5/8)	2.540
		<i>12.000</i>		<i>0.752</i>	<i>1.126</i>	<i>0.370</i>	<i>0.828</i>		<i>0.100</i>
# SC191C-330-C-SK-C	3/4-10 UNC (19.05mm)	330.2	High Tensile Steel / Black Oxide	19.1	28.6	9.40	21.03	15.88 (5/8)	2.540
		<i>13.000</i>		<i>0.752</i>	<i>1.126</i>	<i>0.370</i>	<i>0.828</i>		<i>0.100</i>
# SC191C-356-C-SK-C	3/4-10 UNC (19.05mm)	355.6	High Tensile Steel / Black Oxide	19.1	28.6	9.40	21.03	15.88 (5/8)	2.540
		<i>14.000</i>		<i>0.752</i>	<i>1.126</i>	<i>0.370</i>	<i>0.828</i>		<i>0.100</i>
# SC191C-381-C-SK-C	3/4-10 UNC (19.05mm)	381	High Tensile Steel / Black Oxide	19.1	28.6	9.40	21.03	15.88 (5/8)	2.540
		<i>15.000</i>		<i>0.752</i>	<i>1.126</i>	<i>0.370</i>	<i>0.828</i>		<i>0.100</i>
# SC191C-406-C-SK-C	3/4-10 UNC (19.05mm)	406.4	High Tensile Steel / Black Oxide	19.1	28.6	9.40	21.03	15.88 (5/8)	2.540
		<i>16.000</i>		<i>0.752</i>	<i>1.126</i>	<i>0.370</i>	<i>0.828</i>		<i>0.100</i>

# Indicates item not stocked at time of printing - Please enquire for lead time

Page 162 of 229

E&OE Pricing and all details subject to change without notice - Copyright Miniature Bearings Australia Pty Ltd  
MBA Size Listings are a guide to sizes only and must not be solely relied on for critical design information.

## Screws - Cap - Socket - Alloy Steel

Part Number	Thread Size (C)	Length (L) mm	Material	Head Length (B Max.) mm	Head Diameter (A Max.) mm	Drive Depth (E) mm	Shank Diameter (C) mm	Hex Key (D) mm	Pitch mm
		<i>inches</i>		<i>inches</i>	<i>inches</i>	<i>inches</i>	<i>inches</i>	<i>inches</i>	<i>inches</i>
# SC191C-457-C-SK-C	3/4-10 UNC (19.05mm)	457.2	High Tensile Steel / Black Oxide	19.1	28.6	9.40	21.03	15.88 (5/8)	2.540
		<i>18.000</i>		<i>0.752</i>	<i>1.126</i>	<i>0.370</i>	<i>0.828</i>		<i>0.100</i>
# SC191C-508-C-SK-C	3/4-10 UNC (19.05mm)	508	High Tensile Steel / Black Oxide	19.1	28.6	9.40	21.03	15.88 (5/8)	2.540
		<i>20.000</i>		<i>0.752</i>	<i>1.126</i>	<i>0.370</i>	<i>0.828</i>		<i>0.100</i>
# SC191W-032-C-SK-C	3/4-10 BSW (19.05mm)	31.80	High Tensile Steel / Black Oxide	19.1	28.6	9.40	21.03	14.29 (9/16)	2.540
		<i>1.252</i>		<i>0.752</i>	<i>1.126</i>	<i>0.370</i>	<i>0.828</i>		<i>0.100</i>
# SC191W-038-C-SK-C	3/4-10 BSW (19.05mm)	38.1	High Tensile Steel / Black Oxide	19.1	28.6	9.40	21.03	14.29 (9/16)	2.540
		<i>1.500</i>		<i>0.752</i>	<i>1.126</i>	<i>0.370</i>	<i>0.828</i>		<i>0.100</i>
# SC191W-044-C-SK-C	3/4-10 BSW (19.05mm)	44.4	High Tensile Steel / Black Oxide	19.1	28.6	9.40	21.03	14.29 (9/16)	2.540
		<i>1.748</i>		<i>0.752</i>	<i>1.126</i>	<i>0.370</i>	<i>0.828</i>		<i>0.100</i>
# SC191W-045-C-SK-C	3/4-10 BSW (19.05mm)	44.5	High Tensile Steel / Black Oxide	19.1	28.6	9.40	21.03	14.29 (9/16)	2.540
		<i>1.752</i>		<i>0.752</i>	<i>1.126</i>	<i>0.370</i>	<i>0.828</i>		<i>0.100</i>
# SC191W-051-C-SK-C	3/4-10 BSW (19.05mm)	50.8	High Tensile Steel / Black Oxide	19.1	28.6	9.40	21.03	14.29 (9/16)	2.540
		<i>2.000</i>		<i>0.752</i>	<i>1.126</i>	<i>0.370</i>	<i>0.828</i>		<i>0.100</i>

# Indicates item not stocked at time of printing - Please enquire for lead time

Page 163 of 229

E&OE Pricing and all details subject to change without notice - Copyright Miniature Bearings Australia Pty Ltd

MBA Size Listings are a guide to sizes only and must not be solely relied on for critical design information.

## Screws - Cap - Socket - Alloy Steel

Part Number	Thread Size (C)	Length (L) mm	Material	Head Length (B Max.) mm	Head Diameter (A Max.) mm	Drive Depth (E) mm	Shank Diameter (C) mm	Hex Key (D) mm	Pitch mm
		<i>inches</i>		<i>inches</i>	<i>inches</i>	<i>inches</i>	<i>inches</i>	<i>inches</i>	<i>inches</i>
# SC191W-057-C-SK-C	3/4-10 BSW (19.05mm)	57.2	High Tensile Steel / Black Oxide	19.1	28.6	9.40	21.03	14.29 (9/16)	2.540
		<i>2.252</i>		<i>0.752</i>	<i>1.126</i>	<i>0.370</i>	<i>0.828</i>		<i>0.100</i>
# SC191W-064-C-SK-C	3/4-10 BSW (19.05mm)	63.5	High Tensile Steel / Black Oxide	19.1	28.6	9.40	21.03	14.29 (9/16)	2.540
		<i>2.500</i>		<i>0.752</i>	<i>1.126</i>	<i>0.370</i>	<i>0.828</i>		<i>0.100</i>
# SC191W-070-C-SK-C	3/4-10 BSW (19.05mm)	69.9	High Tensile Steel / Black Oxide	19.1	28.6	9.40	21.03	14.29 (9/16)	2.540
		<i>2.752</i>		<i>0.752</i>	<i>1.126</i>	<i>0.370</i>	<i>0.828</i>		<i>0.100</i>
# SC191W-076-C-SK-C	3/4-10 BSW (19.05mm)	76.2	High Tensile Steel / Black Oxide	19.1	28.6	9.40	21.03	14.29 (9/16)	2.540
		<i>3.000</i>		<i>0.752</i>	<i>1.126</i>	<i>0.370</i>	<i>0.828</i>		<i>0.100</i>
# SC191W-083-C-SK-C	3/4-10 BSW (19.05mm)	82.6	High Tensile Steel / Black Oxide	19.1	28.6	9.40	21.03	14.29 (9/16)	2.540
		<i>3.252</i>		<i>0.752</i>	<i>1.126</i>	<i>0.370</i>	<i>0.828</i>		<i>0.100</i>
# SC191W-089-C-SK-C	3/4-10 BSW (19.05mm)	88.9	High Tensile Steel / Black Oxide	19.1	28.6	9.40	21.03	14.29 (9/16)	2.540
		<i>3.500</i>		<i>0.752</i>	<i>1.126</i>	<i>0.370</i>	<i>0.828</i>		<i>0.100</i>
# SC191W-102-C-SK-C	3/4-10 BSW (19.05mm)	101.6	High Tensile Steel / Black Oxide	19.1	28.6	9.40	21.03	14.29 (9/16)	2.540
		<i>4.000</i>		<i>0.752</i>	<i>1.126</i>	<i>0.370</i>	<i>0.828</i>		<i>0.100</i>

# Indicates item not stocked at time of printing - Please enquire for lead time

Page 164 of 229

E&OE Pricing and all details subject to change without notice - Copyright Miniature Bearings Australia Pty Ltd  
MBA Size Listings are a guide to sizes only and must not be solely relied on for critical design information.

## Screws - Cap - Socket - Alloy Steel

Part Number	Thread Size (C)	Length (L) mm	Material	Head Length (B Max.) mm	Head Diameter (A Max.) mm	Drive Depth (E) mm	Shank Diameter (C) mm	Hex Key (D) mm	Pitch mm
		<i>inches</i>		<i>inches</i>	<i>inches</i>	<i>inches</i>	<i>inches</i>	<i>inches</i>	<i>inches</i>
# SC191W-114-C-SK-C	3/4-10 BSW (19.05mm)	114.3	High Tensile Steel / Black Oxide	19.1	28.6	9.40	21.03	14.29 (9/16)	2.540
		<i>4.500</i>		<i>0.752</i>	<i>1.126</i>	<i>0.370</i>	<i>0.828</i>		<i>0.100</i>
# SC191W-127-C-SK-C	3/4-10 BSW (19.05mm)	127	High Tensile Steel / Black Oxide	19.1	28.6	9.40	21.03	14.29 (9/16)	2.540
		<i>5.000</i>		<i>0.752</i>	<i>1.126</i>	<i>0.370</i>	<i>0.828</i>		<i>0.100</i>
# SC191W-140-C-SK-C	3/4-10 BSW (19.05mm)	139.7	High Tensile Steel / Black Oxide	19.1	28.6	9.40	21.03	14.29 (9/16)	2.540
		<i>5.500</i>		<i>0.752</i>	<i>1.126</i>	<i>0.370</i>	<i>0.828</i>		<i>0.100</i>
# SC191W-152-C-SK-C	3/4-10 BSW (19.05mm)	152.4	High Tensile Steel / Black Oxide	19.1	28.6	9.40	21.03	14.29 (9/16)	2.540
		<i>6.000</i>		<i>0.752</i>	<i>1.126</i>	<i>0.370</i>	<i>0.828</i>		<i>0.100</i>
# SC191W-165-C-SK-C	3/4-10 BSW (19.05mm)	165.1	High Tensile Steel / Black Oxide	19.1	28.6	9.40	21.03	14.29 (9/16)	2.540
		<i>6.500</i>		<i>0.752</i>	<i>1.126</i>	<i>0.370</i>	<i>0.828</i>		<i>0.100</i>
# SC191W-178-C-SK-C	3/4-10 BSW (19.05mm)	177.8	High Tensile Steel / Black Oxide	19.1	28.6	9.40	21.03	14.29 (9/16)	2.540
		<i>7.000</i>		<i>0.752</i>	<i>1.126</i>	<i>0.370</i>	<i>0.828</i>		<i>0.100</i>
# SC191W-203-C-SK-C	3/4-10 BSW (19.05mm)	203.2	High Tensile Steel / Black Oxide	19.1	28.6	9.40	21.03	14.29 (9/16)	2.540
		<i>8.000</i>		<i>0.752</i>	<i>1.126</i>	<i>0.370</i>	<i>0.828</i>		<i>0.100</i>

# Indicates item not stocked at time of printing - Please enquire for lead time

Page 165 of 229

E&OE Pricing and all details subject to change without notice - Copyright Miniature Bearings Australia Pty Ltd  
MBA Size Listings are a guide to sizes only and must not be solely relied on for critical design information.

## Screws - Cap - Socket - Alloy Steel

Part Number	Thread Size (C)	Length (L) mm	Material	Head Length (B Max.) mm	Head Diameter (A Max.) mm	Drive Depth (E) mm	Shank Diameter (C) mm	Hex Key (D) mm	Pitch mm
		<i>inches</i>		<i>inches</i>	<i>inches</i>	<i>inches</i>	<i>inches</i>	<i>inches</i>	<i>inches</i>
# SC191W-229-C-SK-C	3/4-10 BSW (19.05mm)	228.6	High Tensile Steel / Black Oxide	19.1	28.6	9.40	21.03	14.29 (9/16)	2.540
		<i>9.000</i>		<i>0.752</i>	<i>1.126</i>	<i>0.370</i>	<i>0.828</i>		<i>0.100</i>
# SC191W-254-C-SK-C	3/4-10 BSW (19.05mm)	254	High Tensile Steel / Black Oxide	19.1	28.6	9.40	21.03	14.29 (9/16)	2.540
		<i>10.000</i>		<i>0.752</i>	<i>1.126</i>	<i>0.370</i>	<i>0.828</i>		<i>0.100</i>
# SC191W-279-C-SK-C	3/4-10 BSW (19.05mm)	279.4	High Tensile Steel / Black Oxide	19.1	28.6	9.40	21.03	14.29 (9/16)	2.540
		<i>11.000</i>		<i>0.752</i>	<i>1.126</i>	<i>0.370</i>	<i>0.828</i>		<i>0.100</i>
# SC191W-305-C-SK-C	3/4-10 BSW (19.05mm)	304.8	High Tensile Steel / Black Oxide	19.1	28.6	9.40	21.03	14.29 (9/16)	2.540
		<i>12.000</i>		<i>0.752</i>	<i>1.126</i>	<i>0.370</i>	<i>0.828</i>		<i>0.100</i>
# SC191F-032-C-SK-C	3/4-16 UNF (19.05mm)	31.8	High Tensile Steel / Black Oxide	19.1	28.6	9.40	21.03	15.88 (5/8)	1.588
		<i>1.252</i>		<i>0.752</i>	<i>1.126</i>	<i>0.370</i>	<i>0.828</i>		<i>0.063</i>
# SC191F-038-C-SK-C	3/4-16 UNF (19.05mm)	38.1	High Tensile Steel / Black Oxide	19.1	28.6	9.40	21.03	15.88 (5/8)	1.588
		<i>1.500</i>		<i>0.752</i>	<i>1.126</i>	<i>0.370</i>	<i>0.828</i>		<i>0.063</i>
# SC191F-044-C-SK-C	3/4-16 UNF (19.05mm)	44.4	High Tensile Steel / Black Oxide	19.1	28.6	9.40	21.03	15.88 (5/8)	1.588
		<i>1.748</i>		<i>0.752</i>	<i>1.126</i>	<i>0.370</i>	<i>0.828</i>		<i>0.063</i>

# Indicates item not stocked at time of printing - Please enquire for lead time

Page 166 of 229

E&OE Pricing and all details subject to change without notice - Copyright Miniature Bearings Australia Pty Ltd  
MBA Size Listings are a guide to sizes only and must not be solely relied on for critical design information.

## Screws - Cap - Socket - Alloy Steel

Part Number	Thread Size (C)	Length (L) mm	Material	Head Length (B Max.) mm	Head Diameter (A Max.) mm	Drive Depth (E) mm	Shank Diameter (C) mm	Hex Key (D) mm	Pitch mm
		<i>inches</i>		<i>inches</i>	<i>inches</i>	<i>inches</i>	<i>inches</i>	<i>inches</i>	<i>inches</i>
# SC191F-045-C-SK-C	3/4-16 UNF (19.05mm)	44.5	High Tensile Steel / Black Oxide	19.1	28.6	9.40	21.03	15.88 (5/8)	1.588
		<i>1.752</i>		<i>0.752</i>	<i>1.126</i>	<i>0.370</i>	<i>0.828</i>		<i>0.063</i>
# SC191F-051-C-SK-C	3/4-16 UNF (19.05mm)	50.8	High Tensile Steel / Black Oxide	19.1	28.6	9.40	21.03	15.88 (5/8)	1.588
		<i>2.000</i>		<i>0.752</i>	<i>1.126</i>	<i>0.370</i>	<i>0.828</i>		<i>0.063</i>
# SC191F-057-C-SK-C	3/4-16 UNF (19.05mm)	57.2	High Tensile Steel / Black Oxide	19.1	28.6	9.40	21.03	15.88 (5/8)	1.588
		<i>2.252</i>		<i>0.752</i>	<i>1.126</i>	<i>0.370</i>	<i>0.828</i>		<i>0.063</i>
# SC191F-064-C-SK-C	3/4-16 UNF (19.05mm)	63.5	High Tensile Steel / Black Oxide	19.1	28.6	9.40	21.03	15.88 (5/8)	1.588
		<i>2.500</i>		<i>0.752</i>	<i>1.126</i>	<i>0.370</i>	<i>0.828</i>		<i>0.063</i>
# SC191F-070-C-SK-C	3/4-16 UNF (19.05mm)	69.9	High Tensile Steel / Black Oxide	19.1	28.6	9.40	21.03	15.88 (5/8)	1.588
		<i>2.752</i>		<i>0.752</i>	<i>1.126</i>	<i>0.370</i>	<i>0.828</i>		<i>0.063</i>
# SC191F-076-C-SK-C	3/4-16 UNF (19.05mm)	76.2	High Tensile Steel / Black Oxide	19.1	28.6	9.40	21.03	15.88 (5/8)	1.588
		<i>3.000</i>		<i>0.752</i>	<i>1.126</i>	<i>0.370</i>	<i>0.828</i>		<i>0.063</i>
# SC191F-089-C-SK-C	3/4-16 UNF (19.05mm)	88.9	High Tensile Steel / Black Oxide	19.1	28.6	9.40	21.03	15.88 (5/8)	1.588
		<i>3.500</i>		<i>0.752</i>	<i>1.126</i>	<i>0.370</i>	<i>0.828</i>		<i>0.063</i>

# Indicates item not stocked at time of printing - Please enquire for lead time

Page 167 of 229

E&OE Pricing and all details subject to change without notice - Copyright Miniature Bearings Australia Pty Ltd

MBA Size Listings are a guide to sizes only and must not be solely relied on for critical design information.

## Screws - Cap - Socket - Alloy Steel

Part Number	Thread Size (C)	Length (L) mm	Material	Head Length (B Max.) mm	Head Diameter (A Max.) mm	Drive Depth (E) mm	Shank Diameter (C) mm	Hex Key (D) mm	Pitch mm
		<i>inches</i>		<i>inches</i>	<i>inches</i>	<i>inches</i>	<i>inches</i>	<i>inches</i>	<i>inches</i>
# SC191F-102-C-SK-C	3/4-16 UNF (19.05mm)	101.6	High Tensile Steel / Black Oxide	19.1	28.6	9.40	21.03	15.88 (5/8)	1.588
		<i>4.000</i>		<i>0.752</i>	<i>1.126</i>	<i>0.370</i>	<i>0.828</i>		<i>0.063</i>
# SC191F-114-C-SK-C	3/4-16 UNF (19.05mm)	114.3	High Tensile Steel / Black Oxide	19.1	28.6	9.40	21.03	15.88 (5/8)	1.588
		<i>4.500</i>		<i>0.752</i>	<i>1.126</i>	<i>0.370</i>	<i>0.828</i>		<i>0.063</i>
# SC191F-127-C-SK-C	3/4-16 UNF (19.05mm)	127	High Tensile Steel / Black Oxide	19.1	28.6	9.40	21.03	15.88 (5/8)	1.588
		<i>5.000</i>		<i>0.752</i>	<i>1.126</i>	<i>0.370</i>	<i>0.828</i>		<i>0.063</i>
# SC191F-152-C-SK-C	3/4-16 UNF (19.05mm)	152.4	High Tensile Steel / Black Oxide	19.1	28.6	9.40	21.03	15.88 (5/8)	1.588
		<i>6.000</i>		<i>0.752</i>	<i>1.126</i>	<i>0.370</i>	<i>0.828</i>		<i>0.063</i>
# SC200M-030-C-SK-C	M20x2.5 (20mm Standard)	30	High Tensile Steel / Black Oxide	20.0	30.0	10.00	22.40	17.00	2.500
		<i>1.181</i>		<i>0.787</i>	<i>1.181</i>	<i>0.394</i>	<i>0.882</i>	<i>0.669</i>	<i>0.098</i>
# SC200M-035-C-SK-C	M20x2.5 (20mm Standard)	35	High Tensile Steel / Black Oxide	20.0	30.0	10.00	22.40	17.00	2.500
		<i>1.378</i>		<i>0.787</i>	<i>1.181</i>	<i>0.394</i>	<i>0.882</i>	<i>0.669</i>	<i>0.098</i>
# SC200M-040-C-SK-C	M20x2.5 (20mm Standard)	40	High Tensile Steel / Black Oxide	20.0	30.0	10.00	22.40	17.00	2.500
		<i>1.575</i>		<i>0.787</i>	<i>1.181</i>	<i>0.394</i>	<i>0.882</i>	<i>0.669</i>	<i>0.098</i>

# Indicates item not stocked at time of printing - Please enquire for lead time

Page 168 of 229

E&OE Pricing and all details subject to change without notice - Copyright Miniature Bearings Australia Pty Ltd

MBA Size Listings are a guide to sizes only and must not be solely relied on for critical design information.



## Screws - Cap - Socket - Alloy Steel

Part Number	Thread Size (C)	Length (L) mm	Material	Head Length (B Max.) mm	Head Diameter (A Max.) mm	Drive Depth (E) mm	Shank Diameter (C) mm	Hex Key (D) mm	Pitch mm
		<i>inches</i>		<i>inches</i>	<i>inches</i>	<i>inches</i>	<i>inches</i>	<i>inches</i>	<i>inches</i>
# SC200M-045-C-SK-C	M20x2.5 (20mm Standard)	45	High Tensile Steel / Black Oxide	20.0	30.0	10.00	22.40	17.00	2.500
		<i>1.772</i>		<i>0.787</i>	<i>1.181</i>	<i>0.394</i>	<i>0.882</i>	<i>0.669</i>	<i>0.098</i>
# SC200MEF-050-C-SK-C	M20x1.5 (20mm Extra Fine)	50	High Tensile Steel / Black Oxide	20.0	30.0	10.00	22.40	17.00	1.500
		<i>1.969</i>		<i>0.787</i>	<i>1.181</i>	<i>0.394</i>	<i>0.882</i>	<i>0.669</i>	<i>0.059</i>
# SC200M-050-C-SK-C	M20x2.5 (20mm Standard)	50	High Tensile Steel / Black Oxide	20.0	30.0	10.00	22.40	17.00	2.500
		<i>1.969</i>		<i>0.787</i>	<i>1.181</i>	<i>0.394</i>	<i>0.882</i>	<i>0.669</i>	<i>0.098</i>
# SC200M-055-C-SK-C	M20x2.5 (20mm Standard)	55	High Tensile Steel / Black Oxide	20.0	30.0	10.00	22.40	17.00	2.500
		<i>2.165</i>		<i>0.787</i>	<i>1.181</i>	<i>0.394</i>	<i>0.882</i>	<i>0.669</i>	<i>0.098</i>
# SC200MEF-060-C-SK-C	M20x1.5 (20mm Extra Fine)	60	High Tensile Steel / Black Oxide	20.0	30.0	10.00	22.40	17.00	1.500
		<i>2.362</i>		<i>0.787</i>	<i>1.181</i>	<i>0.394</i>	<i>0.882</i>	<i>0.669</i>	<i>0.059</i>
# SC200M-060-C-SK-C	M20x2.5 (20mm Standard)	60	High Tensile Steel / Black Oxide	20.0	30.0	10.00	22.40	17.00	2.500
		<i>2.362</i>		<i>0.787</i>	<i>1.181</i>	<i>0.394</i>	<i>0.882</i>	<i>0.669</i>	<i>0.098</i>
# SC200M-065-C-SK-C	M20x2.5 (20mm Standard)	65	High Tensile Steel / Black Oxide	20.0	30.0	10.00	22.40	17.00	2.500
		<i>2.559</i>		<i>0.787</i>	<i>1.181</i>	<i>0.394</i>	<i>0.882</i>	<i>0.669</i>	<i>0.098</i>

# Indicates item not stocked at time of printing - Please enquire for lead time

Page 169 of 229

E&OE Pricing and all details subject to change without notice - Copyright Miniature Bearings Australia Pty Ltd  
MBA Size Listings are a guide to sizes only and must not be solely relied on for critical design information.

## Screws - Cap - Socket - Alloy Steel

Part Number	Thread Size (C)	Length (L) mm	Material	Head Length (B Max.) mm	Head Diameter (A Max.) mm	Drive Depth (E) mm	Shank Diameter (C) mm	Hex Key (D) mm	Pitch mm
		<i>inches</i>		<i>inches</i>	<i>inches</i>	<i>inches</i>	<i>inches</i>	<i>inches</i>	<i>inches</i>
# SC200MEF-070-C-SK-C	M20x1.5 (20mm Extra Fine)	70	High Tensile Steel / Black Oxide	20.0	30.0	10.00	22.40	17.00	1.500
		<i>2.756</i>		<i>0.787</i>	<i>1.181</i>	<i>0.394</i>	<i>0.882</i>	<i>0.669</i>	<i>0.059</i>
# SC200M-070-C-SK-C	M20x2.5 (20mm Standard)	70	High Tensile Steel / Black Oxide	20.0	30.0	10.00	22.40	17.00	2.500
		<i>2.756</i>		<i>0.787</i>	<i>1.181</i>	<i>0.394</i>	<i>0.882</i>	<i>0.669</i>	<i>0.098</i>
# SC200M-075-C-SK-C	M20x2.5 (20mm Standard)	75	High Tensile Steel / Black Oxide	20.0	30.0	10.00	22.40	17.00	2.500
		<i>2.953</i>		<i>0.787</i>	<i>1.181</i>	<i>0.394</i>	<i>0.882</i>	<i>0.669</i>	<i>0.098</i>
# SC200MEF-080-C-SK-C	M20x1.5 (20mm Extra Fine)	80	High Tensile Steel / Black Oxide	20.0	30.0	10.00	22.40	17.00	1.500
		<i>3.150</i>		<i>0.787</i>	<i>1.181</i>	<i>0.394</i>	<i>0.882</i>	<i>0.669</i>	<i>0.059</i>
# SC200M-080-C-SK-C	M20x2.5 (20mm Standard)	80	High Tensile Steel / Black Oxide	20.0	30.0	10.00	22.40	17.00	2.500
		<i>3.150</i>		<i>0.787</i>	<i>1.181</i>	<i>0.394</i>	<i>0.882</i>	<i>0.669</i>	<i>0.098</i>
# SC200MEF-090-C-SK-C	M20x1.5 (20mm Extra Fine)	90	High Tensile Steel / Black Oxide	20.0	30.0	10.00	22.40	17.00	1.500
		<i>3.543</i>		<i>0.787</i>	<i>1.181</i>	<i>0.394</i>	<i>0.882</i>	<i>0.669</i>	<i>0.059</i>
# SC200M-090-C-SK-C	M20x2.5 (20mm Standard)	90	High Tensile Steel / Black Oxide	20.0	30.0	10.00	22.40	17.00	2.500
		<i>3.543</i>		<i>0.787</i>	<i>1.181</i>	<i>0.394</i>	<i>0.882</i>	<i>0.669</i>	<i>0.098</i>

# Indicates item not stocked at time of printing - Please enquire for lead time

Page 170 of 229

E&OE Pricing and all details subject to change without notice - Copyright Miniature Bearings Australia Pty Ltd

MBA Size Listings are a guide to sizes only and must not be solely relied on for critical design information.

## Screws - Cap - Socket - Alloy Steel

Part Number	Thread Size (C)	Length (L) mm	Material	Head Length (B Max.) mm	Head Diameter (A Max.) mm	Drive Depth (E) mm	Shank Diameter (C) mm	Hex Key (D) mm	Pitch mm
		<i>inches</i>		<i>inches</i>	<i>inches</i>	<i>inches</i>	<i>inches</i>	<i>inches</i>	<i>inches</i>
# SC200MEF-100-C-SK-C	M20x1.5 (20mm Extra Fine)	100	High Tensile Steel / Black Oxide	20.0	30.0	10.00	22.40	17.00	1.500
		<i>3.937</i>		<i>0.787</i>	<i>1.181</i>	<i>0.394</i>	<i>0.882</i>	<i>0.669</i>	<i>0.059</i>
# SC200M-100-C-SK-C	M20x2.5 (20mm Standard)	100	High Tensile Steel / Black Oxide	20.0	30.0	10.00	22.40	17.00	2.500
		<i>3.937</i>		<i>0.787</i>	<i>1.181</i>	<i>0.394</i>	<i>0.882</i>	<i>0.669</i>	<i>0.098</i>
# SC200M-110-C-SK-C	M20x2.5 (20mm Standard)	110	High Tensile Steel / Black Oxide	20.0	30.0	10.00	22.40	17.00	2.500
		<i>4.331</i>		<i>0.787</i>	<i>1.181</i>	<i>0.394</i>	<i>0.882</i>	<i>0.669</i>	<i>0.098</i>
# SC200M-120-C-SK-C	M20x2.5 (20mm Standard)	120	High Tensile Steel / Black Oxide	20.0	30.0	10.00	22.40	17.00	2.500
		<i>4.724</i>		<i>0.787</i>	<i>1.181</i>	<i>0.394</i>	<i>0.882</i>	<i>0.669</i>	<i>0.098</i>
# SC200M-130-C-SK-C	M20x2.5 (20mm Standard)	130	High Tensile Steel / Black Oxide	20.0	30.0	10.00	22.40	17.00	2.500
		<i>5.118</i>		<i>0.787</i>	<i>1.181</i>	<i>0.394</i>	<i>0.882</i>	<i>0.669</i>	<i>0.098</i>
# SC200M-140-C-SK-C	M20x2.5 (20mm Standard)	140	High Tensile Steel / Black Oxide	20.0	30.0	10.00	22.40	17.00	2.500
		<i>5.512</i>		<i>0.787</i>	<i>1.181</i>	<i>0.394</i>	<i>0.882</i>	<i>0.669</i>	<i>0.098</i>
# SC200M-150-C-SK-C	M20x2.5 (20mm Standard)	150	High Tensile Steel / Black Oxide	20.0	30.0	10.00	22.40	17.00	2.500
		<i>5.906</i>		<i>0.787</i>	<i>1.181</i>	<i>0.394</i>	<i>0.882</i>	<i>0.669</i>	<i>0.098</i>

# Indicates item not stocked at time of printing - Please enquire for lead time

Page 171 of 229

E&OE Pricing and all details subject to change without notice - Copyright Miniature Bearings Australia Pty Ltd

MBA Size Listings are a guide to sizes only and must not be solely relied on for critical design information.

## Screws - Cap - Socket - Alloy Steel

Part Number	Thread Size (C)	Length (L) mm	Material	Head Length (B Max.) mm	Head Diameter (A Max.) mm	Drive Depth (E) mm	Shank Diameter (C) mm	Hex Key (D) mm	Pitch mm
		<i>inches</i>		<i>inches</i>	<i>inches</i>	<i>inches</i>	<i>inches</i>	<i>inches</i>	<i>inches</i>
# SC200M-160-C-SK-C	M20x2.5 (20mm Standard)	160	High Tensile Steel / Black Oxide	20.0	30.0	10.00	22.40	17.00	2.500
		<i>6.299</i>		<i>0.787</i>	<i>1.181</i>	<i>0.394</i>	<i>0.882</i>	<i>0.669</i>	<i>0.098</i>
# SC200M-170-C-SK-C	M20x2.5 (20mm Standard)	170	High Tensile Steel / Black Oxide	20.0	30.0	10.00	22.40	17.00	2.500
		<i>6.693</i>		<i>0.787</i>	<i>1.181</i>	<i>0.394</i>	<i>0.882</i>	<i>0.669</i>	<i>0.098</i>
# SC200M-180-C-SK-C	M20x2.5 (20mm Standard)	180	High Tensile Steel / Black Oxide	20.0	30.0	10.00	22.40	17.00	2.500
		<i>7.087</i>		<i>0.787</i>	<i>1.181</i>	<i>0.394</i>	<i>0.882</i>	<i>0.669</i>	<i>0.098</i>
# SC200M-190-C-SK-C	M20x2.5 (20mm Standard)	190	High Tensile Steel / Black Oxide	20.0	30.0	10.00	22.40	17.00	2.500
		<i>7.480</i>		<i>0.787</i>	<i>1.181</i>	<i>0.394</i>	<i>0.882</i>	<i>0.669</i>	<i>0.098</i>
# SC200M-200-C-SK-C	M20x2.5 (20mm Standard)	200	High Tensile Steel / Black Oxide	20.0	30.0	10.00	22.40	17.00	2.500
		<i>7.874</i>		<i>0.787</i>	<i>1.181</i>	<i>0.394</i>	<i>0.882</i>	<i>0.669</i>	<i>0.098</i>
# SC200M-210-C-SK-C	M20x2.5 (20mm Standard)	210	High Tensile Steel / Black Oxide	20.0	30.0	10.00	22.40	17.00	2.500
		<i>8.268</i>		<i>0.787</i>	<i>1.181</i>	<i>0.394</i>	<i>0.882</i>	<i>0.669</i>	<i>0.098</i>
# SC200M-220-C-SK-C	M20x2.5 (20mm Standard)	220	High Tensile Steel / Black Oxide	20.0	30.0	10.00	22.40	17.00	2.500
		<i>8.661</i>		<i>0.787</i>	<i>1.181</i>	<i>0.394</i>	<i>0.882</i>	<i>0.669</i>	<i>0.098</i>

# Indicates item not stocked at time of printing - Please enquire for lead time

Page 172 of 229

E&OE Pricing and all details subject to change without notice - Copyright Miniature Bearings Australia Pty Ltd

MBA Size Listings are a guide to sizes only and must not be solely relied on for critical design information.

## Screws - Cap - Socket - Alloy Steel

Part Number	Thread Size (C)	Length (L) mm	Material	Head Length (B Max.) mm	Head Diameter (A Max.) mm	Drive Depth (E) mm	Shank Diameter (C) mm	Hex Key (D) mm	Pitch mm
		<i>inches</i>		<i>inches</i>	<i>inches</i>	<i>inches</i>	<i>inches</i>	<i>inches</i>	<i>inches</i>
# SC200M-230-C-SK-C	M20x2.5 (20mm Standard)	230	High Tensile Steel / Black Oxide	20.0	30.0	10.00	22.40	17.00	2.500
		<i>9.055</i>		<i>0.787</i>	<i>1.181</i>	<i>0.394</i>	<i>0.882</i>	<i>0.669</i>	<i>0.098</i>
# SC200M-240-C-SK-C	M20x2.5 (20mm Standard)	240	High Tensile Steel / Black Oxide	20.0	30.0	10.00	22.40	17.00	2.500
		<i>9.449</i>		<i>0.787</i>	<i>1.181</i>	<i>0.394</i>	<i>0.882</i>	<i>0.669</i>	<i>0.098</i>
# SC200M-250-C-SK-C	M20x2.5 (20mm Standard)	250	High Tensile Steel / Black Oxide	20.0	30.0	10.00	22.40	17.00	2.500
		<i>9.843</i>		<i>0.787</i>	<i>1.181</i>	<i>0.394</i>	<i>0.882</i>	<i>0.669</i>	<i>0.098</i>
# SC200M-260-C-SK-C	M20x2.5 (20mm Standard)	260	High Tensile Steel / Black Oxide	20.0	30.0	10.00	22.40	17.00	2.500
		<i>10.236</i>		<i>0.787</i>	<i>1.181</i>	<i>0.394</i>	<i>0.882</i>	<i>0.669</i>	<i>0.098</i>
# SC200M-270-C-SK-C	M20x2.5 (20mm Standard)	270	High Tensile Steel / Black Oxide	20.0	30.0	10.00	22.40	17.00	2.500
		<i>10.630</i>		<i>0.787</i>	<i>1.181</i>	<i>0.394</i>	<i>0.882</i>	<i>0.669</i>	<i>0.098</i>
# SC200M-280-C-SK-C	M20x2.5 (20mm Standard)	280	High Tensile Steel / Black Oxide	20.0	30.0	10.00	22.40	17.00	2.500
		<i>11.024</i>		<i>0.787</i>	<i>1.181</i>	<i>0.394</i>	<i>0.882</i>	<i>0.669</i>	<i>0.098</i>
# SC200M-300-C-SK-C	M20x2.5 (20mm Standard)	300	High Tensile Steel / Black Oxide	20.0	30.0	10.00	22.40	17.00	2.500
		<i>11.811</i>		<i>0.787</i>	<i>1.181</i>	<i>0.394</i>	<i>0.882</i>	<i>0.669</i>	<i>0.098</i>

# Indicates item not stocked at time of printing - Please enquire for lead time

Page 173 of 229

E&OE Pricing and all details subject to change without notice - Copyright Miniature Bearings Australia Pty Ltd

MBA Size Listings are a guide to sizes only and must not be solely relied on for critical design information.

## Screws - Cap - Socket - Alloy Steel

Part Number	Thread Size (C)	Length (L) mm	Material	Head Length (B Max.) mm	Head Diameter (A Max.) mm	Drive Depth (E) mm	Shank Diameter (C) mm	Hex Key (D) mm	Pitch mm
		<i>inches</i>		<i>inches</i>	<i>inches</i>	<i>inches</i>	<i>inches</i>	<i>inches</i>	<i>inches</i>
# SC200M-320-C-SK-C	M20x2.5 (20mm Standard)	320	High Tensile Steel / Black Oxide	20.0	30.0	10.00	22.40	17.00	2.500
		<i>12.598</i>		<i>0.787</i>	<i>1.181</i>	<i>0.394</i>	<i>0.882</i>	<i>0.669</i>	<i>0.098</i>
# SC200M-340-C-SK-C	M20x2.5 (20mm Standard)	340	High Tensile Steel / Black Oxide	20.0	30.0	10.00	22.40	17.00	2.500
		<i>13.386</i>		<i>0.787</i>	<i>1.181</i>	<i>0.394</i>	<i>0.882</i>	<i>0.669</i>	<i>0.098</i>
# SC200M-350-C-SK-C	M20x2.5 (20mm Standard)	350	High Tensile Steel / Black Oxide	20.0	30.0	10.00	22.40	17.00	2.500
		<i>13.780</i>		<i>0.787</i>	<i>1.181</i>	<i>0.394</i>	<i>0.882</i>	<i>0.669</i>	<i>0.098</i>
# SC200M-400-C-SK-C	M20x2.5 (20mm Standard)	400	High Tensile Steel / Black Oxide	20.0	30.0	10.00	22.40	17.00	2.500
		<i>15.748</i>		<i>0.787</i>	<i>1.181</i>	<i>0.394</i>	<i>0.882</i>	<i>0.669</i>	<i>0.098</i>
# SC200M-460-C-SK-C	M20x2.5 (20mm Standard)	460	High Tensile Steel / Black Oxide	20.0	30.0	10.00	22.40	17.00	2.500
		<i>18.110</i>		<i>0.787</i>	<i>1.181</i>	<i>0.394</i>	<i>0.882</i>	<i>0.669</i>	<i>0.098</i>
# SC200M-500-C-SK-C	M20x2.5 (20mm Standard)	500	High Tensile Steel / Black Oxide	20.0	30.0	10.00	22.40	17.00	2.500
		<i>19.685</i>		<i>0.787</i>	<i>1.181</i>	<i>0.394</i>	<i>0.882</i>	<i>0.669</i>	<i>0.098</i>
# SC200M-540-C-SK-C	M20x2.5 (20mm Standard)	540	High Tensile Steel / Black Oxide	20.0	30.0	10.00	22.40	17.00	2.500
		<i>21.260</i>		<i>0.787</i>	<i>1.181</i>	<i>0.394</i>	<i>0.882</i>	<i>0.669</i>	<i>0.098</i>

# Indicates item not stocked at time of printing - Please enquire for lead time

Page 174 of 229

E&OE Pricing and all details subject to change without notice - Copyright Miniature Bearings Australia Pty Ltd

MBA Size Listings are a guide to sizes only and must not be solely relied on for critical design information.

## Screws - Cap - Socket - Alloy Steel

Part Number	Thread Size (C)	Length (L) mm	Material	Head Length (B Max.) mm	Head Diameter (A Max.) mm	Drive Depth (E) mm	Shank Diameter (C) mm	Hex Key (D) mm	Pitch mm
		<i>inches</i>		<i>inches</i>	<i>inches</i>	<i>inches</i>	<i>inches</i>	<i>inches</i>	<i>inches</i>
# SC220MEF-065-C-SK-C	M22x1.5 (22mm Extra Fine)	65	High Tensile Steel / Black Oxide	22.0	33.0	11.00		17.00	1.500
		<i>2.559</i>		<i>0.866</i>	<i>1.299</i>	<i>0.433</i>		<i>0.669</i>	<i>0.059</i>
# SC220MEF-095-C-SK-C	M22x1.5 (22mm Extra Fine)	95	High Tensile Steel / Black Oxide	22.0	33.0	11.00		17.00	1.500
		<i>3.740</i>		<i>0.866</i>	<i>1.299</i>	<i>0.433</i>		<i>0.669</i>	<i>0.059</i>
# SC220MEF-190-C-SK-C	M22x1.5 (22mm Extra Fine)	190	High Tensile Steel / Black Oxide	22.0	33.0	11.00		17.00	1.500
		<i>7.480</i>		<i>0.866</i>	<i>1.299</i>	<i>0.433</i>		<i>0.669</i>	<i>0.059</i>
# SC220M-040-C-SK-C	M22x2.5 (22mm Standard)	40	High Tensile Steel / Black Oxide	22.0	33.0	11.00		17.00	2.500
		<i>1.575</i>		<i>0.866</i>	<i>1.299</i>	<i>0.433</i>		<i>0.669</i>	<i>0.098</i>
# SC220M-045-C-SK-C	M22x2.5 (22mm Standard)	45	High Tensile Steel / Black Oxide	22.0	33.0	11.00		17.00	2.500
		<i>1.772</i>		<i>0.866</i>	<i>1.299</i>	<i>0.433</i>		<i>0.669</i>	<i>0.098</i>
# SC220M-050-C-SK-C	M22x2.5 (22mm Standard)	50	High Tensile Steel / Black Oxide	22.0	33.0	11.00		17.00	2.500
		<i>1.969</i>		<i>0.866</i>	<i>1.299</i>	<i>0.433</i>		<i>0.669</i>	<i>0.098</i>
# SC220M-055-C-SK-C	M22x2.5 (22mm Standard)	55	High Tensile Steel / Black Oxide	22.0	33.0	11.00		17.00	2.500
		<i>2.165</i>		<i>0.866</i>	<i>1.299</i>	<i>0.433</i>		<i>0.669</i>	<i>0.098</i>

# Indicates item not stocked at time of printing - Please enquire for lead time

Page 175 of 229

E&OE Pricing and all details subject to change without notice - Copyright Miniature Bearings Australia Pty Ltd

MBA Size Listings are a guide to sizes only and must not be solely relied on for critical design information.

## Screws - Cap - Socket - Alloy Steel

Part Number	Thread Size (C)	Length (L) mm	Material	Head Length (B Max.) mm	Head Diameter (A Max.) mm	Drive Depth (E) mm	Shank Diameter (C) mm	Hex Key (D) mm	Pitch mm
		<i>inches</i>		<i>inches</i>	<i>inches</i>	<i>inches</i>	<i>inches</i>	<i>inches</i>	<i>inches</i>
# SC220M-060-C-SK-C	M22x2.5 (22mm Standard)	60	High Tensile Steel / Black Oxide	22.0	33.0	11.00		17.00	2.500
		<i>2.362</i>		<i>0.866</i>	<i>1.299</i>	<i>0.433</i>		<i>0.669</i>	<i>0.098</i>
# SC220M-070-C-SK-C	M22x2.5 (22mm Standard)	70	High Tensile Steel / Black Oxide	22.0	33.0	11.00		17.00	2.500
		<i>2.756</i>		<i>0.866</i>	<i>1.299</i>	<i>0.433</i>		<i>0.669</i>	<i>0.098</i>
# SC220M-075-C-SK-C	M22x2.5 (22mm Standard)	75	High Tensile Steel / Black Oxide	22.0	33.0	11.00		17.00	2.500
		<i>2.953</i>		<i>0.866</i>	<i>1.299</i>	<i>0.433</i>		<i>0.669</i>	<i>0.098</i>
# SC220M-080-C-SK-C	M22x2.5 (22mm Standard)	80	High Tensile Steel / Black Oxide	22.0	33.0	11.00		17.00	2.500
		<i>3.150</i>		<i>0.866</i>	<i>1.299</i>	<i>0.433</i>		<i>0.669</i>	<i>0.098</i>
# SC220M-090-C-SK-C	M22x2.5 (22mm Standard)	90	High Tensile Steel / Black Oxide	22.0	33.0	11.00		17.00	2.500
		<i>3.543</i>		<i>0.866</i>	<i>1.299</i>	<i>0.433</i>		<i>0.669</i>	<i>0.098</i>
# SC220M-100-C-SK-C	M22x2.5 (22mm Standard)	100	High Tensile Steel / Black Oxide	22.0	33.0	11.00		17.00	2.500
		<i>3.937</i>		<i>0.866</i>	<i>1.299</i>	<i>0.433</i>		<i>0.669</i>	<i>0.098</i>
# SC220M-110-C-SK-C	M22x2.5 (22mm Standard)	110	High Tensile Steel / Black Oxide	22.0	33.0	11.00		17.00	2.500
		<i>4.331</i>		<i>0.866</i>	<i>1.299</i>	<i>0.433</i>		<i>0.669</i>	<i>0.098</i>

# Indicates item not stocked at time of printing - Please enquire for lead time

Page 176 of 229

E&OE Pricing and all details subject to change without notice - Copyright Miniature Bearings Australia Pty Ltd

MBA Size Listings are a guide to sizes only and must not be solely relied on for critical design information.



## Screws - Cap - Socket - Alloy Steel

Part Number	Thread Size (C)	Length (L) mm	Material	Head Length (B Max.) mm	Head Diameter (A Max.) mm	Drive Depth (E) mm	Shank Diameter (C) mm	Hex Key (D) mm	Pitch mm
		<i>inches</i>		<i>inches</i>	<i>inches</i>	<i>inches</i>	<i>inches</i>	<i>inches</i>	<i>inches</i>
# SC220M-120-C-SK-C	M22x2.5 (22mm Standard)	120	High Tensile Steel / Black Oxide	22.0	33.0	11.00		17.00	2.500
		<i>4.724</i>		<i>0.866</i>	<i>1.299</i>	<i>0.433</i>		<i>0.669</i>	<i>0.098</i>
# SC220M-130-C-SK-C	M22x2.5 (22mm Standard)	130	High Tensile Steel / Black Oxide	22.0	33.0	11.00		17.00	2.500
		<i>5.118</i>		<i>0.866</i>	<i>1.299</i>	<i>0.433</i>		<i>0.669</i>	<i>0.098</i>
# SC220M-140-C-SK-C	M22x2.5 (22mm Standard)	140	High Tensile Steel / Black Oxide	22.0	33.0	11.00		17.00	2.500
		<i>5.512</i>		<i>0.866</i>	<i>1.299</i>	<i>0.433</i>		<i>0.669</i>	<i>0.098</i>
# SC220M-150-C-SK-C	M22x2.5 (22mm Standard)	150	High Tensile Steel / Black Oxide	22.0	33.0	11.00		17.00	2.500
		<i>5.906</i>		<i>0.866</i>	<i>1.299</i>	<i>0.433</i>		<i>0.669</i>	<i>0.098</i>
# SC220M-160-C-SK-C	M22x2.5 (22mm Standard)	160	High Tensile Steel / Black Oxide	22.0	33.0	11.00		17.00	2.500
		<i>6.299</i>		<i>0.866</i>	<i>1.299</i>	<i>0.433</i>		<i>0.669</i>	<i>0.098</i>
# SC220M-170-C-SK-C	M22x2.5 (22mm Standard)	170	High Tensile Steel / Black Oxide	22.0	33.0	11.00		17.00	2.500
		<i>6.693</i>		<i>0.866</i>	<i>1.299</i>	<i>0.433</i>		<i>0.669</i>	<i>0.098</i>
# SC220M-180-C-SK-C	M22x2.5 (22mm Standard)	180	High Tensile Steel / Black Oxide	22.0	33.0	11.00		17.00	2.500
		<i>7.087</i>		<i>0.866</i>	<i>1.299</i>	<i>0.433</i>		<i>0.669</i>	<i>0.098</i>

# Indicates item not stocked at time of printing - Please enquire for lead time

Page 177 of 229

E&OE Pricing and all details subject to change without notice - Copyright Miniature Bearings Australia Pty Ltd

MBA Size Listings are a guide to sizes only and must not be solely relied on for critical design information.

## Screws - Cap - Socket - Alloy Steel

Part Number	Thread Size (C)	Length (L) mm	Material	Head Length (B Max.) mm	Head Diameter (A Max.) mm	Drive Depth (E) mm	Shank Diameter (C) mm	Hex Key (D) mm	Pitch mm
		<i>inches</i>		<i>inches</i>	<i>inches</i>	<i>inches</i>	<i>inches</i>	<i>inches</i>	<i>inches</i>
# SC220M-200-C-SK-C	M22x2.5 (22mm Standard)	200	High Tensile Steel / Black Oxide	22.0	33.0	11.00		17.00	2.500
		<i>7.874</i>		<i>0.866</i>	<i>1.299</i>	<i>0.433</i>		<i>0.669</i>	<i>0.098</i>
# SC220M-220-C-SK-C	M22x2.5 (22mm Standard)	220	High Tensile Steel / Black Oxide	22.0	33.0	11.00		17.00	2.500
		<i>8.661</i>		<i>0.866</i>	<i>1.299</i>	<i>0.433</i>		<i>0.669</i>	<i>0.098</i>
# SC220M-230-C-SK-C	M22x2.5 (22mm Standard)	230	High Tensile Steel / Black Oxide	22.0	33.0	11.00		17.00	2.500
		<i>9.055</i>		<i>0.866</i>	<i>1.299</i>	<i>0.433</i>		<i>0.669</i>	<i>0.098</i>
# SC220M-240-C-SK-C	M22x2.5 (22mm Standard)	240	High Tensile Steel / Black Oxide	22.0	33.0	11.00		17.00	2.500
		<i>9.449</i>		<i>0.866</i>	<i>1.299</i>	<i>0.433</i>		<i>0.669</i>	<i>0.098</i>
# SC220M-260-C-SK-C	M22x2.5 (22mm Standard)	260	High Tensile Steel / Black Oxide	22.0	33.0	11.00		17.00	2.500
		<i>10.236</i>		<i>0.866</i>	<i>1.299</i>	<i>0.433</i>		<i>0.669</i>	<i>0.098</i>
# SC220M-280-C-SK-C	M22x2.5 (22mm Standard)	280	High Tensile Steel / Black Oxide	22.0	33.0	11.00		17.00	2.500
		<i>11.024</i>		<i>0.866</i>	<i>1.299</i>	<i>0.433</i>		<i>0.669</i>	<i>0.098</i>
# SC220M-300-C-SK-C	M22x2.5 (22mm Standard)	300	High Tensile Steel / Black Oxide	22.0	33.0	11.00		17.00	2.500
		<i>11.811</i>		<i>0.866</i>	<i>1.299</i>	<i>0.433</i>		<i>0.669</i>	<i>0.098</i>

# Indicates item not stocked at time of printing - Please enquire for lead time

Page 178 of 229

E&OE Pricing and all details subject to change without notice - Copyright Miniature Bearings Australia Pty Ltd

MBA Size Listings are a guide to sizes only and must not be solely relied on for critical design information.

## Screws - Cap - Socket - Alloy Steel

Part Number	Thread Size (C)	Length (L) mm	Material	Head Length (B Max.) mm	Head Diameter (A Max.) mm	Drive Depth (E) mm	Shank Diameter (C) mm	Hex Key (D) mm	Pitch mm
		<i>inches</i>		<i>inches</i>	<i>inches</i>	<i>inches</i>	<i>inches</i>	<i>inches</i>	<i>inches</i>
# SC220M-320-C-SK-C	M22x2.5 (22mm Standard)	320	High Tensile Steel / Black Oxide	22.0	33.0	11.00		17.00	2.500
		<i>12.598</i>		<i>0.866</i>	<i>1.299</i>	<i>0.433</i>		<i>0.669</i>	<i>0.098</i>
# SC220M-340-C-SK-C	M22x2.5 (22mm Standard)	340	High Tensile Steel / Black Oxide	22.0	33.0	11.00		17.00	2.500
		<i>13.386</i>		<i>0.866</i>	<i>1.299</i>	<i>0.433</i>		<i>0.669</i>	<i>0.098</i>
# SC220M-370-C-SK-C	M22x2.5 (22mm Standard)	370	High Tensile Steel / Black Oxide	22.0	33.0	11.00		17.00	2.500
		<i>14.567</i>		<i>0.866</i>	<i>1.299</i>	<i>0.433</i>		<i>0.669</i>	<i>0.098</i>
# SC222C-032-C-SK-C	7/8-9 UNC (22.225mm)	31.8	High Tensile Steel / Black Oxide	22.2	33.3	10.97	24.46	19.05 (3/4)	2.822
		<i>1.252</i>		<i>0.874</i>	<i>1.311</i>	<i>0.432</i>	<i>0.963</i>		<i>0.111</i>
# SC222C-038-C-SK-C	7/8-9 UNC (22.225mm)	38.1	High Tensile Steel / Black Oxide	22.2	33.3	10.97	24.46	19.05 (3/4)	2.822
		<i>1.500</i>		<i>0.874</i>	<i>1.311</i>	<i>0.432</i>	<i>0.963</i>		<i>0.111</i>
# SC222C-044-C-SK-C	7/8-9 UNC (22.225mm)	44.4	High Tensile Steel / Black Oxide	22.2	33.3	10.97	24.46	19.05 (3/4)	2.822
		<i>1.748</i>		<i>0.874</i>	<i>1.311</i>	<i>0.432</i>	<i>0.963</i>		<i>0.111</i>
# SC222C-045-C-SK-C	7/8-9 UNC (22.225mm)	44.5	High Tensile Steel / Black Oxide	22.2	33.3	10.97	24.46	19.05 (3/4)	2.822
		<i>1.752</i>		<i>0.874</i>	<i>1.311</i>	<i>0.432</i>	<i>0.963</i>		<i>0.111</i>

# Indicates item not stocked at time of printing - Please enquire for lead time

Page 179 of 229

E&OE Pricing and all details subject to change without notice - Copyright Miniature Bearings Australia Pty Ltd

MBA Size Listings are a guide to sizes only and must not be solely relied on for critical design information.

## Screws - Cap - Socket - Alloy Steel

Part Number	Thread Size (C)	Length (L) mm	Material	Head Length (B Max.) mm	Head Diameter (A Max.) mm	Drive Depth (E) mm	Shank Diameter (C) mm	Hex Key (D) mm	Pitch mm
		<i>inches</i>		<i>inches</i>	<i>inches</i>	<i>inches</i>	<i>inches</i>	<i>inches</i>	<i>inches</i>
# SC222C-051-C-SK-C	7/8-9 UNC (22.225mm)	50.8	High Tensile Steel / Black Oxide	22.2	33.3	10.97	24.46	19.05 (3/4)	2.822
		<i>2.000</i>		<i>0.874</i>	<i>1.311</i>	<i>0.432</i>	<i>0.963</i>		<i>0.111</i>
# SC222C-057-C-SK-C	7/8-9 UNC (22.225mm)	57.2	High Tensile Steel / Black Oxide	22.2	33.3	10.97	24.46	19.05 (3/4)	2.822
		<i>2.252</i>		<i>0.874</i>	<i>1.311</i>	<i>0.432</i>	<i>0.963</i>		<i>0.111</i>
# SC222C-064-C-SK-C	7/8-9 UNC (22.225mm)	63.5	High Tensile Steel / Black Oxide	22.2	33.3	10.97	24.46	19.05 (3/4)	2.822
		<i>2.500</i>		<i>0.874</i>	<i>1.311</i>	<i>0.432</i>	<i>0.963</i>		<i>0.111</i>
# SC222C-070-C-SK-C	7/8-9 UNC (22.225mm)	69.9	High Tensile Steel / Black Oxide	22.2	33.3	10.97	24.46	19.05 (3/4)	2.822
		<i>2.752</i>		<i>0.874</i>	<i>1.311</i>	<i>0.432</i>	<i>0.963</i>		<i>0.111</i>
# SC222C-076-C-SK-C	7/8-9 UNC (22.225mm)	76.2	High Tensile Steel / Black Oxide	22.2	33.3	10.97	24.46	19.05 (3/4)	2.822
		<i>3.000</i>		<i>0.874</i>	<i>1.311</i>	<i>0.432</i>	<i>0.963</i>		<i>0.111</i>
# SC222C-083-C-SK-C	7/8-9 UNC (22.225mm)	82.6	High Tensile Steel / Black Oxide	22.2	33.3	10.97	24.46	19.05 (3/4)	2.822
		<i>3.252</i>		<i>0.874</i>	<i>1.311</i>	<i>0.432</i>	<i>0.963</i>		<i>0.111</i>
# SC222C-089-C-SK-C	7/8-9 UNC (22.225mm)	88.9	High Tensile Steel / Black Oxide	22.2	33.3	10.97	24.46	19.05 (3/4)	2.822
		<i>3.500</i>		<i>0.874</i>	<i>1.311</i>	<i>0.432</i>	<i>0.963</i>		<i>0.111</i>

# Indicates item not stocked at time of printing - Please enquire for lead time

Page 180 of 229

E&OE Pricing and all details subject to change without notice - Copyright Miniature Bearings Australia Pty Ltd  
MBA Size Listings are a guide to sizes only and must not be solely relied on for critical design information.

## Screws - Cap - Socket - Alloy Steel

Part Number	Thread Size (C)	Length (L) mm	Material	Head Length (B Max.) mm	Head Diameter (A Max.) mm	Drive Depth (E) mm	Shank Diameter (C) mm	Hex Key (D) mm	Pitch mm
		<i>inches</i>		<i>inches</i>	<i>inches</i>	<i>inches</i>	<i>inches</i>	<i>inches</i>	<i>inches</i>
# SC222C-102-C-SK-C	7/8-9 UNC (22.225mm)	101.6	High Tensile Steel / Black Oxide	22.2	33.3	10.97	24.46	19.05 (3/4)	2.822
		<i>4.000</i>		<i>0.874</i>	<i>1.311</i>	<i>0.432</i>	<i>0.963</i>		<i>0.111</i>
# SC222C-114-C-SK-C	7/8-9 UNC (22.225mm)	114.3	High Tensile Steel / Black Oxide	22.2	33.3	10.97	24.46	19.05 (3/4)	2.822
		<i>4.500</i>		<i>0.874</i>	<i>1.311</i>	<i>0.432</i>	<i>0.963</i>		<i>0.111</i>
# SC222C-127-C-SK-C	7/8-9 UNC (22.225mm)	127	High Tensile Steel / Black Oxide	22.2	33.3	10.97	24.46	19.05 (3/4)	2.822
		<i>5.000</i>		<i>0.874</i>	<i>1.311</i>	<i>0.432</i>	<i>0.963</i>		<i>0.111</i>
# SC222C-140-C-SK-C	7/8-9 UNC (22.225mm)	139.7	High Tensile Steel / Black Oxide	22.2	33.3	10.97	24.46	19.05 (3/4)	2.822
		<i>5.500</i>		<i>0.874</i>	<i>1.311</i>	<i>0.432</i>	<i>0.963</i>		<i>0.111</i>
# SC222C-152-C-SK-C	7/8-9 UNC (22.225mm)	152.4	High Tensile Steel / Black Oxide	22.2	33.3	10.97	24.46	19.05 (3/4)	2.822
		<i>6.000</i>		<i>0.874</i>	<i>1.311</i>	<i>0.432</i>	<i>0.963</i>		<i>0.111</i>
# SC222C-165-C-SK-C	7/8-9 UNC (22.225mm)	165.1	High Tensile Steel / Black Oxide	22.2	33.3	10.97	24.46	19.05 (3/4)	2.822
		<i>6.500</i>		<i>0.874</i>	<i>1.311</i>	<i>0.432</i>	<i>0.963</i>		<i>0.111</i>
# SC222C-178-C-SK-C	7/8-9 UNC (22.225mm)	177.8	High Tensile Steel / Black Oxide	22.2	33.3	10.97	24.46	19.05 (3/4)	2.822
		<i>7.000</i>		<i>0.874</i>	<i>1.311</i>	<i>0.432</i>	<i>0.963</i>		<i>0.111</i>

# Indicates item not stocked at time of printing - Please enquire for lead time

Page 181 of 229

E&OE Pricing and all details subject to change without notice - Copyright Miniature Bearings Australia Pty Ltd  
MBA Size Listings are a guide to sizes only and must not be solely relied on for critical design information.

## Screws - Cap - Socket - Alloy Steel

Part Number	Thread Size (C)	Length (L) mm	Material	Head Length (B Max.) mm	Head Diameter (A Max.) mm	Drive Depth (E) mm	Shank Diameter (C) mm	Hex Key (D) mm	Pitch mm
		<i>inches</i>		<i>inches</i>	<i>inches</i>	<i>inches</i>	<i>inches</i>	<i>inches</i>	<i>inches</i>
# SC222C-191-C-SK-C	7/8-9 UNC (22.225mm)	190.5	High Tensile Steel / Black Oxide	22.2	33.3	10.97	24.46	19.05 (3/4)	2.822
		<i>7.500</i>		<i>0.874</i>	<i>1.311</i>	<i>0.432</i>	<i>0.963</i>		<i>0.111</i>
# SC222C-203-C-SK-C	7/8-9 UNC (22.225mm)	203.2	High Tensile Steel / Black Oxide	22.2	33.3	10.97	24.46	19.05 (3/4)	2.822
		<i>8.000</i>		<i>0.874</i>	<i>1.311</i>	<i>0.432</i>	<i>0.963</i>		<i>0.111</i>
# SC222C-229-C-SK-C	7/8-9 UNC (22.225mm)	228.6	High Tensile Steel / Black Oxide	22.2	33.3	10.97	24.46	19.05 (3/4)	2.822
		<i>9.000</i>		<i>0.874</i>	<i>1.311</i>	<i>0.432</i>	<i>0.963</i>		<i>0.111</i>
# SC222C-254-C-SK-C	7/8-9 UNC (22.225mm)	254	High Tensile Steel / Black Oxide	22.2	33.3	10.97	24.46	19.05 (3/4)	2.822
		<i>10.000</i>		<i>0.874</i>	<i>1.311</i>	<i>0.432</i>	<i>0.963</i>		<i>0.111</i>
# SC222C-279-C-SK-C	7/8-9 UNC (22.225mm)	279.4	High Tensile Steel / Black Oxide	22.2	33.3	10.97	24.46	19.05 (3/4)	2.822
		<i>11.000</i>		<i>0.874</i>	<i>1.311</i>	<i>0.432</i>	<i>0.963</i>		<i>0.111</i>
# SC222C-305-C-SK-C	7/8-9 UNC (22.225mm)	304.8	High Tensile Steel / Black Oxide	22.2	33.3	10.97	24.46	19.05 (3/4)	2.822
		<i>12.000</i>		<i>0.874</i>	<i>1.311</i>	<i>0.432</i>	<i>0.963</i>		<i>0.111</i>
# SC222C-356-C-SK-C	7/8-9 UNC (22.225mm)	355.6	High Tensile Steel / Black Oxide	22.2	33.3	10.97	24.46	19.05 (3/4)	2.822
		<i>14.000</i>		<i>0.874</i>	<i>1.311</i>	<i>0.432</i>	<i>0.963</i>		<i>0.111</i>

# Indicates item not stocked at time of printing - Please enquire for lead time

Page 182 of 229

E&OE Pricing and all details subject to change without notice - Copyright Miniature Bearings Australia Pty Ltd  
MBA Size Listings are a guide to sizes only and must not be solely relied on for critical design information.

## Screws - Cap - Socket - Alloy Steel

Part Number	Thread Size (C)	Length (L) mm	Material	Head Length (B Max.) mm	Head Diameter (A Max.) mm	Drive Depth (E) mm	Shank Diameter (C) mm	Hex Key (D) mm	Pitch mm
		<i>inches</i>		<i>inches</i>	<i>inches</i>	<i>inches</i>	<i>inches</i>	<i>inches</i>	<i>inches</i>
# SC222C-406-C-SK-C	7/8-9 UNC (22.225mm)	406.4	High Tensile Steel / Black Oxide	22.2	33.3	10.97	24.46	19.05 (3/4)	2.822
		<i>16.000</i>		<i>0.874</i>	<i>1.311</i>	<i>0.432</i>	<i>0.963</i>		<i>0.111</i>
# SC222C-457-C-SK-C	7/8-9 UNC (22.225mm)	457.2	High Tensile Steel / Black Oxide	22.2	33.3	10.97	24.46	19.05 (3/4)	2.822
		<i>18.000</i>		<i>0.874</i>	<i>1.311</i>	<i>0.432</i>	<i>0.963</i>		<i>0.111</i>
# SC222C-508-C-SK-C	7/8-9 UNC (22.225mm)	508	High Tensile Steel / Black Oxide	22.2	33.3	10.97	24.46	19.05 (3/4)	2.822
		<i>20.000</i>		<i>0.874</i>	<i>1.311</i>	<i>0.432</i>	<i>0.963</i>		<i>0.111</i>
# SC222W-038-C-SK-C	7/8-9 BSW (22.225mm)	38.1	High Tensile Steel / Black Oxide	22.2	33.3	10.97	24.46	14.29 (9/16)	2.822
		<i>1.500</i>		<i>0.874</i>	<i>1.311</i>	<i>0.432</i>	<i>0.963</i>		<i>0.111</i>
# SC222W-044-C-SK-C	7/8-9 BSW (22.225mm)	44.4	High Tensile Steel / Black Oxide	22.2	33.3	10.97	24.46	14.29 (9/16)	2.822
		<i>1.748</i>		<i>0.874</i>	<i>1.311</i>	<i>0.432</i>	<i>0.963</i>		<i>0.111</i>
# SC222W-045-C-SK-C	7/8-9 BSW (22.225mm)	44.5	High Tensile Steel / Black Oxide	22.2	33.3	10.97	24.46	14.29 (9/16)	2.822
		<i>1.752</i>		<i>0.874</i>	<i>1.311</i>	<i>0.432</i>	<i>0.963</i>		<i>0.111</i>
# SC222W-051-C-SK-C	7/8-9 BSW (22.225mm)	50.8	High Tensile Steel / Black Oxide	22.2	33.3	10.97	24.46	14.29 (9/16)	2.822
		<i>2.000</i>		<i>0.874</i>	<i>1.311</i>	<i>0.432</i>	<i>0.963</i>		<i>0.111</i>

# Indicates item not stocked at time of printing - Please enquire for lead time

Page 183 of 229

E&OE Pricing and all details subject to change without notice - Copyright Miniature Bearings Australia Pty Ltd

MBA Size Listings are a guide to sizes only and must not be solely relied on for critical design information.

## Screws - Cap - Socket - Alloy Steel

Part Number	Thread Size (C)	Length (L) mm	Material	Head Length (B Max.) mm	Head Diameter (A Max.) mm	Drive Depth (E) mm	Shank Diameter (C) mm	Hex Key (D) mm	Pitch mm
		<i>inches</i>		<i>inches</i>	<i>inches</i>	<i>inches</i>	<i>inches</i>	<i>inches</i>	<i>inches</i>
# SC222W-057-C-SK-C	7/8-9 BSW (22.225mm)	57.2	High Tensile Steel / Black Oxide	22.2	33.3	10.97	24.46	14.29 (9/16)	2.822
		<i>2.252</i>		<i>0.874</i>	<i>1.311</i>	<i>0.432</i>	<i>0.963</i>		<i>0.111</i>
# SC222W-064-C-SK-C	7/8-9 BSW (22.225mm)	63.5	High Tensile Steel / Black Oxide	22.2	33.3	10.97	24.46	14.29 (9/16)	2.822
		<i>2.500</i>		<i>0.874</i>	<i>1.311</i>	<i>0.432</i>	<i>0.963</i>		<i>0.111</i>
# SC222W-070-C-SK-C	7/8-9 BSW (22.225mm)	69.9	High Tensile Steel / Black Oxide	22.2	33.3	10.97	24.46	14.29 (9/16)	2.822
		<i>2.752</i>		<i>0.874</i>	<i>1.311</i>	<i>0.432</i>	<i>0.963</i>		<i>0.111</i>
# SC222W-076-C-SK-C	7/8-9 BSW (22.225mm)	76.2	High Tensile Steel / Black Oxide	22.2	33.3	10.97	24.46	14.29 (9/16)	2.822
		<i>3.000</i>		<i>0.874</i>	<i>1.311</i>	<i>0.432</i>	<i>0.963</i>		<i>0.111</i>
# SC222W-083-C-SK-C	7/8-9 BSW (22.225mm)	82.6	High Tensile Steel / Black Oxide	22.2	33.3	10.97	24.46	14.29 (9/16)	2.822
		<i>3.252</i>		<i>0.874</i>	<i>1.311</i>	<i>0.432</i>	<i>0.963</i>		<i>0.111</i>
# SC222W-089-C-SK-C	7/8-9 BSW (22.225mm)	88.9	High Tensile Steel / Black Oxide	22.2	33.3	10.97	24.46	14.29 (9/16)	2.822
		<i>3.500</i>		<i>0.874</i>	<i>1.311</i>	<i>0.432</i>	<i>0.963</i>		<i>0.111</i>
# SC222W-102-C-SK-C	7/8-9 BSW (22.225mm)	101.6	High Tensile Steel / Black Oxide	22.2	33.3	10.97	24.46	14.29 (9/16)	2.822
		<i>4.000</i>		<i>0.874</i>	<i>1.311</i>	<i>0.432</i>	<i>0.963</i>		<i>0.111</i>

# Indicates item not stocked at time of printing - Please enquire for lead time

Page 184 of 229

E&OE Pricing and all details subject to change without notice - Copyright Miniature Bearings Australia Pty Ltd

MBA Size Listings are a guide to sizes only and must not be solely relied on for critical design information.



## Screws - Cap - Socket - Alloy Steel

Part Number	Thread Size (C)	Length (L) mm	Material	Head Length (B Max.) mm	Head Diameter (A Max.) mm	Drive Depth (E) mm	Shank Diameter (C) mm	Hex Key (D) mm	Pitch mm
		<i>inches</i>		<i>inches</i>	<i>inches</i>	<i>inches</i>	<i>inches</i>	<i>inches</i>	<i>inches</i>
# SC222W-114-C-SK-C	7/8-9 BSW (22.225mm)	114.3	High Tensile Steel / Black Oxide	22.2	33.3	10.97	24.46	14.29 (9/16)	2.822
		<i>4.500</i>		<i>0.874</i>	<i>1.311</i>	<i>0.432</i>	<i>0.963</i>		<i>0.111</i>
# SC222W-127-C-SK-C	7/8-9 BSW (22.225mm)	127	High Tensile Steel / Black Oxide	22.2	33.3	10.97	24.46	14.29 (9/16)	2.822
		<i>5.000</i>		<i>0.874</i>	<i>1.311</i>	<i>0.432</i>	<i>0.963</i>		<i>0.111</i>
# SC222W-152-C-SK-C	7/8-9 BSW (22.225mm)	152.4	High Tensile Steel / Black Oxide	22.2	33.3	10.97	24.46	14.29 (9/16)	2.822
		<i>6.000</i>		<i>0.874</i>	<i>1.311</i>	<i>0.432</i>	<i>0.963</i>		<i>0.111</i>
# SC240M-040-C-SK-C	M24x3 (24mm Standard)	40	High Tensile Steel / Black Oxide	24.0	36.4	12.00	26.40	19.00	3.000
		<i>1.575</i>		<i>0.945</i>	<i>1.433</i>	<i>0.472</i>	<i>1.039</i>	<i>0.748</i>	<i>0.118</i>
# SC240M-045-C-SK-C	M24x3 (24mm Standard)	45	High Tensile Steel / Black Oxide	24.0	36.4	12.00	26.40	19.00	3.000
		<i>1.772</i>		<i>0.945</i>	<i>1.433</i>	<i>0.472</i>	<i>1.039</i>	<i>0.748</i>	<i>0.118</i>
# SC240M-050-C-SK-C	M24x3 (24mm Standard)	50	High Tensile Steel / Black Oxide	24.0	36.4	12.00	26.40	19.00	3.000
		<i>1.969</i>		<i>0.945</i>	<i>1.433</i>	<i>0.472</i>	<i>1.039</i>	<i>0.748</i>	<i>0.118</i>
# SC240M-055-C-SK-C	M24x3 (24mm Standard)	55	High Tensile Steel / Black Oxide	24.0	36.4	12.00	26.40	19.00	3.000
		<i>2.165</i>		<i>0.945</i>	<i>1.433</i>	<i>0.472</i>	<i>1.039</i>	<i>0.748</i>	<i>0.118</i>

# Indicates item not stocked at time of printing - Please enquire for lead time

Page 185 of 229

E&OE Pricing and all details subject to change without notice - Copyright Miniature Bearings Australia Pty Ltd

MBA Size Listings are a guide to sizes only and must not be solely relied on for critical design information.

## Screws - Cap - Socket - Alloy Steel

Part Number	Thread Size (C)	Length (L) mm	Material	Head Length (B Max.) mm	Head Diameter (A Max.) mm	Drive Depth (E) mm	Shank Diameter (C) mm	Hex Key (D) mm	Pitch mm
		<i>inches</i>		<i>inches</i>	<i>inches</i>	<i>inches</i>	<i>inches</i>	<i>inches</i>	<i>inches</i>
# SC240M-060-C-SK-C	M24x3 (24mm Standard)	60	High Tensile Steel / Black Oxide	24.0	36.4	12.00	26.40	19.00	3.000
		<i>2.362</i>		<i>0.945</i>	<i>1.433</i>	<i>0.472</i>	<i>1.039</i>	<i>0.748</i>	<i>0.118</i>
# SC240M-065-C-SK-C	M24x3 (24mm Standard)	65	High Tensile Steel / Black Oxide	24.0	36.4	12.00	26.40	19.00	3.000
		<i>2.559</i>		<i>0.945</i>	<i>1.433</i>	<i>0.472</i>	<i>1.039</i>	<i>0.748</i>	<i>0.118</i>
# SC240M-070-C-SK-C	M24x3 (24mm Standard)	70	High Tensile Steel / Black Oxide	24.0	36.4	12.00	26.40	19.00	3.000
		<i>2.756</i>		<i>0.945</i>	<i>1.433</i>	<i>0.472</i>	<i>1.039</i>	<i>0.748</i>	<i>0.118</i>
# SC240M-075-C-SK-C	M24x3 (24mm Standard)	75	High Tensile Steel / Black Oxide	24.0	36.4	12.00	26.40	19.00	3.000
		<i>2.953</i>		<i>0.945</i>	<i>1.433</i>	<i>0.472</i>	<i>1.039</i>	<i>0.748</i>	<i>0.118</i>
# SC240M-080-C-SK-C	M24x3 (24mm Standard)	80	High Tensile Steel / Black Oxide	24.0	36.4	12.00	26.40	19.00	3.000
		<i>3.150</i>		<i>0.945</i>	<i>1.433</i>	<i>0.472</i>	<i>1.039</i>	<i>0.748</i>	<i>0.118</i>
# SC240M-090-C-SK-C	M24x3 (24mm Standard)	90	High Tensile Steel / Black Oxide	24.0	36.4	12.00	26.40	19.00	3.000
		<i>3.543</i>		<i>0.945</i>	<i>1.433</i>	<i>0.472</i>	<i>1.039</i>	<i>0.748</i>	<i>0.118</i>
# SC240M-100-C-SK-C	M24x3 (24mm Standard)	100	High Tensile Steel / Black Oxide	24.0	36.4	12.00	26.40	19.00	3.000
		<i>3.937</i>		<i>0.945</i>	<i>1.433</i>	<i>0.472</i>	<i>1.039</i>	<i>0.748</i>	<i>0.118</i>

# Indicates item not stocked at time of printing - Please enquire for lead time

Page 186 of 229

E&OE Pricing and all details subject to change without notice - Copyright Miniature Bearings Australia Pty Ltd

MBA Size Listings are a guide to sizes only and must not be solely relied on for critical design information.

## Screws - Cap - Socket - Alloy Steel

Part Number	Thread Size (C)	Length (L) mm	Material	Head Length (B Max.) mm	Head Diameter (A Max.) mm	Drive Depth (E) mm	Shank Diameter (C) mm	Hex Key (D) mm	Pitch mm
		<i>inches</i>		<i>inches</i>	<i>inches</i>	<i>inches</i>	<i>inches</i>	<i>inches</i>	<i>inches</i>
# SC240M-110-C-SK-C	M24x3 (24mm Standard)	110	High Tensile Steel / Black Oxide	24.0	36.4	12.00	26.40	19.00	3.000
		4.331		0.945	1.433	0.472	1.039	0.748	0.118
# SC240M-120-C-SK-C	M24x3 (24mm Standard)	120	High Tensile Steel / Black Oxide	24.0	36.4	12.00	26.40	19.00	3.000
		4.724		0.945	1.433	0.472	1.039	0.748	0.118
# SC240M-130-C-SK-C	M24x3 (24mm Standard)	130	High Tensile Steel / Black Oxide	24.0	36.4	12.00	26.40	19.00	3.000
		5.118		0.945	1.433	0.472	1.039	0.748	0.118
# SC240M-140-C-SK-C	M24x3 (24mm Standard)	140	High Tensile Steel / Black Oxide	24.0	36.4	12.00	26.40	19.00	3.000
		5.512		0.945	1.433	0.472	1.039	0.748	0.118
# SC240M-150-C-SK-C	M24x3 (24mm Standard)	150	High Tensile Steel / Black Oxide	24.0	36.4	12.00	26.40	19.00	3.000
		5.906		0.945	1.433	0.472	1.039	0.748	0.118
# SC240M-160-C-SK-C	M24x3 (24mm Standard)	160	High Tensile Steel / Black Oxide	24.0	36.4	12.00	26.40	19.00	3.000
		6.299		0.945	1.433	0.472	1.039	0.748	0.118
# SC240M-170-C-SK-C	M24x3 (24mm Standard)	170	High Tensile Steel / Black Oxide	24.0	36.4	12.00	26.40	19.00	3.000
		6.693		0.945	1.433	0.472	1.039	0.748	0.118

# Indicates item not stocked at time of printing - Please enquire for lead time

Page 187 of 229

E&OE Pricing and all details subject to change without notice - Copyright Miniature Bearings Australia Pty Ltd

MBA Size Listings are a guide to sizes only and must not be solely relied on for critical design information.

## Screws - Cap - Socket - Alloy Steel

Part Number	Thread Size (C)	Length (L) mm	Material	Head Length (B Max.) mm	Head Diameter (A Max.) mm	Drive Depth (E) mm	Shank Diameter (C) mm	Hex Key (D) mm	Pitch mm
		<i>inches</i>		<i>inches</i>	<i>inches</i>	<i>inches</i>	<i>inches</i>	<i>inches</i>	<i>inches</i>
# SC240M-180-C-SK-C	M24x3 (24mm Standard)	180	High Tensile Steel / Black Oxide	24.0	36.4	12.00	26.40	19.00	3.000
		<i>7.087</i>		<i>0.945</i>	<i>1.433</i>	<i>0.472</i>	<i>1.039</i>	<i>0.748</i>	<i>0.118</i>
# SC240M-190-C-SK-C	M24x3 (24mm Standard)	190	High Tensile Steel / Black Oxide	24.0	36.4	12.00	26.40	19.00	3.000
		<i>7.480</i>		<i>0.945</i>	<i>1.433</i>	<i>0.472</i>	<i>1.039</i>	<i>0.748</i>	<i>0.118</i>
# SC240M-200-C-SK-C	M24x3 (24mm Standard)	200	High Tensile Steel / Black Oxide	24.0	36.4	12.00	26.40	19.00	3.000
		<i>7.874</i>		<i>0.945</i>	<i>1.433</i>	<i>0.472</i>	<i>1.039</i>	<i>0.748</i>	<i>0.118</i>
# SC240M-220-C-SK-C	M24x3 (24mm Standard)	220	High Tensile Steel / Black Oxide	24.0	36.4	12.00	26.40	19.00	3.000
		<i>8.661</i>		<i>0.945</i>	<i>1.433</i>	<i>0.472</i>	<i>1.039</i>	<i>0.748</i>	<i>0.118</i>
# SC240M-230-C-SK-C	M24x3 (24mm Standard)	230	High Tensile Steel / Black Oxide	24.0	36.4	12.00	26.40	19.00	3.000
		<i>9.055</i>		<i>0.945</i>	<i>1.433</i>	<i>0.472</i>	<i>1.039</i>	<i>0.748</i>	<i>0.118</i>
# SC240M-240-C-SK-C	M24x3 (24mm Standard)	240	High Tensile Steel / Black Oxide	24.0	36.4	12.00	26.40	19.00	3.000
		<i>9.449</i>		<i>0.945</i>	<i>1.433</i>	<i>0.472</i>	<i>1.039</i>	<i>0.748</i>	<i>0.118</i>
# SC240M-250-C-SK-C	M24x3 (24mm Standard)	250	High Tensile Steel / Black Oxide	24.0	36.4	12.00	26.40	19.00	3.000
		<i>9.843</i>		<i>0.945</i>	<i>1.433</i>	<i>0.472</i>	<i>1.039</i>	<i>0.748</i>	<i>0.118</i>

# Indicates item not stocked at time of printing - Please enquire for lead time

Page 188 of 229

E&OE Pricing and all details subject to change without notice - Copyright Miniature Bearings Australia Pty Ltd

MBA Size Listings are a guide to sizes only and must not be solely relied on for critical design information.

## Screws - Cap - Socket - Alloy Steel

Part Number	Thread Size (C)	Length (L) mm	Material	Head Length (B Max.) mm	Head Diameter (A Max.) mm	Drive Depth (E) mm	Shank Diameter (C) mm	Hex Key (D) mm	Pitch mm
		<i>inches</i>		<i>inches</i>	<i>inches</i>	<i>inches</i>	<i>inches</i>	<i>inches</i>	<i>inches</i>
# SC240M-260-C-SK-C	M24x3 (24mm Standard)	260	High Tensile Steel / Black Oxide	24.0	36.4	12.00	26.40	19.00	3.000
		<i>10.236</i>		<i>0.945</i>	<i>1.433</i>	<i>0.472</i>	<i>1.039</i>	<i>0.748</i>	<i>0.118</i>
# SC240M-280-C-SK-C	M24x3 (24mm Standard)	280	High Tensile Steel / Black Oxide	24.0	36.4	12.00	26.40	19.00	3.000
		<i>11.024</i>		<i>0.945</i>	<i>1.433</i>	<i>0.472</i>	<i>1.039</i>	<i>0.748</i>	<i>0.118</i>
# SC240M-300-C-SK-C	M24x3 (24mm Standard)	300	High Tensile Steel / Black Oxide	24.0	36.4	12.00	26.40	19.00	3.000
		<i>11.811</i>		<i>0.945</i>	<i>1.433</i>	<i>0.472</i>	<i>1.039</i>	<i>0.748</i>	<i>0.118</i>
# SC240M-320-C-SK-C	M24x3 (24mm Standard)	320	High Tensile Steel / Black Oxide	24.0	36.4	12.00	26.40	19.00	3.000
		<i>12.598</i>		<i>0.945</i>	<i>1.433</i>	<i>0.472</i>	<i>1.039</i>	<i>0.748</i>	<i>0.118</i>
# SC240M-330-C-SK-C	M24x3 (24mm Standard)	330	High Tensile Steel / Black Oxide	24.0	36.4	12.00	26.40	19.00	3.000
		<i>12.992</i>		<i>0.945</i>	<i>1.433</i>	<i>0.472</i>	<i>1.039</i>	<i>0.748</i>	<i>0.118</i>
# SC240M-340-C-SK-C	M24x3 (24mm Standard)	340	High Tensile Steel / Black Oxide	24.0	36.4	12.00	26.40	19.00	3.000
		<i>13.386</i>		<i>0.945</i>	<i>1.433</i>	<i>0.472</i>	<i>1.039</i>	<i>0.748</i>	<i>0.118</i>
# SC240M-350-C-SK-C	M24x3 (24mm Standard)	350	High Tensile Steel / Black Oxide	24.0	36.4	12.00	26.40	19.00	3.000
		<i>13.780</i>		<i>0.945</i>	<i>1.433</i>	<i>0.472</i>	<i>1.039</i>	<i>0.748</i>	<i>0.118</i>

# Indicates item not stocked at time of printing - Please enquire for lead time

Page 189 of 229

E&OE Pricing and all details subject to change without notice - Copyright Miniature Bearings Australia Pty Ltd

MBA Size Listings are a guide to sizes only and must not be solely relied on for critical design information.

## Screws - Cap - Socket - Alloy Steel

Part Number	Thread Size (C)	Length (L) mm	Material	Head Length (B Max.) mm	Head Diameter (A Max.) mm	Drive Depth (E) mm	Shank Diameter (C) mm	Hex Key (D) mm	Pitch mm
		<i>inches</i>		<i>inches</i>	<i>inches</i>	<i>inches</i>	<i>inches</i>	<i>inches</i>	<i>inches</i>
# SC240M-400-C-SK-C	M24x3 (24mm Standard)	400	High Tensile Steel / Black Oxide	24.0	36.4	12.00	26.40	19.00	3.000
		<i>15.748</i>		<i>0.945</i>	<i>1.433</i>	<i>0.472</i>	<i>1.039</i>	<i>0.748</i>	<i>0.118</i>
# SC240M-450-C-SK-C	M24x3 (24mm Standard)	450	High Tensile Steel / Black Oxide	24.0	36.4	12.00	26.40	19.00	3.000
		<i>17.717</i>		<i>0.945</i>	<i>1.433</i>	<i>0.472</i>	<i>1.039</i>	<i>0.748</i>	<i>0.118</i>
# SC250M-060-C-SK-C	M25x3 (25mm Standard)	60.0	High Tensile Steel / Black Oxide	16.0	36.0	10.0		12.0	3.000
		<i>2.362</i>		<i>0.630</i>	<i>1.417</i>	<i>0.394</i>		<i>0.472</i>	<i>0.118</i>
# SC254C-038-C-SK-C	1-8 UNC (25.4mm)	38.1	High Tensile Steel / Black Oxide	25.4	38.1	12.57	27.94	19.05 (3/4)	3.175
		<i>1.500</i>		<i>1.000</i>	<i>1.500</i>	<i>0.495</i>	<i>1.100</i>		<i>0.125</i>
# SC254C-044-C-SK-C	1-8 UNC (25.4mm)	44.4	High Tensile Steel / Black Oxide	25.4	38.1	12.57	27.94	19.05 (3/4)	3.175
		<i>1.748</i>		<i>1.000</i>	<i>1.500</i>	<i>0.495</i>	<i>1.100</i>		<i>0.125</i>
# SC254C-045-C-SK-C	1-8 UNC (25.4mm)	44.5	High Tensile Steel / Black Oxide	25.4	38.1	12.57	27.94	19.05 (3/4)	3.175
		<i>1.752</i>		<i>1.000</i>	<i>1.500</i>	<i>0.495</i>	<i>1.100</i>		<i>0.125</i>
# SC254C-051-C-SK-C	1-8 UNC (25.4mm)	50.8	High Tensile Steel / Black Oxide	25.4	38.1	12.57	27.94	19.05 (3/4)	3.175
		<i>2.000</i>		<i>1.000</i>	<i>1.500</i>	<i>0.495</i>	<i>1.100</i>		<i>0.125</i>

# Indicates item not stocked at time of printing - Please enquire for lead time

Page 190 of 229

E&OE Pricing and all details subject to change without notice - Copyright Miniature Bearings Australia Pty Ltd

MBA Size Listings are a guide to sizes only and must not be solely relied on for critical design information.

## Screws - Cap - Socket - Alloy Steel

Part Number	Thread Size (C)	Length (L) mm	Material	Head Length (B Max.) mm	Head Diameter (A Max.) mm	Drive Depth (E) mm	Shank Diameter (C) mm	Hex Key (D) mm	Pitch mm
		<i>inches</i>		<i>inches</i>	<i>inches</i>	<i>inches</i>	<i>inches</i>	<i>inches</i>	<i>inches</i>
# SC254C-057-C-SK-C	1-8 UNC (25.4mm)	57.2	High Tensile Steel / Black Oxide	25.4	38.1	12.57	27.94	19.05 (3/4)	3.175
		<i>2.252</i>		<i>1.000</i>	<i>1.500</i>	<i>0.495</i>	<i>1.100</i>		<i>0.125</i>
# SC254C-064-C-SK-C	1-8 UNC (25.4mm)	63.5	High Tensile Steel / Black Oxide	25.4	38.1	12.57	27.94	19.05 (3/4)	3.175
		<i>2.500</i>		<i>1.000</i>	<i>1.500</i>	<i>0.495</i>	<i>1.100</i>		<i>0.125</i>
# SC254C-070-C-SK-C	1-8 UNC (25.4mm)	69.9	High Tensile Steel / Black Oxide	25.4	38.1	12.57	27.94	19.05 (3/4)	3.175
		<i>2.752</i>		<i>1.000</i>	<i>1.500</i>	<i>0.495</i>	<i>1.100</i>		<i>0.125</i>
# SC254C-076-C-SK-C	1-8 UNC (25.4mm)	76.2	High Tensile Steel / Black Oxide	25.4	38.1	12.57	27.94	19.05 (3/4)	3.175
		<i>3.000</i>		<i>1.000</i>	<i>1.500</i>	<i>0.495</i>	<i>1.100</i>		<i>0.125</i>
# SC254C-083-C-SK-C	1-8 UNC (25.4mm)	82.6	High Tensile Steel / Black Oxide	25.4	38.1	12.57	27.94	19.05 (3/4)	3.175
		<i>3.252</i>		<i>1.000</i>	<i>1.500</i>	<i>0.495</i>	<i>1.100</i>		<i>0.125</i>
# SC254C-089-C-SK-C	1-8 UNC (25.4mm)	88.9	High Tensile Steel / Black Oxide	25.4	38.1	12.57	27.94	19.05 (3/4)	3.175
		<i>3.500</i>		<i>1.000</i>	<i>1.500</i>	<i>0.495</i>	<i>1.100</i>		<i>0.125</i>
# SC254C-095-C-SK-C	1-8 UNC (25.4mm)	95.3	High Tensile Steel / Black Oxide	25.4	38.1	12.57	27.94	19.05 (3/4)	3.175
		<i>3.752</i>		<i>1.000</i>	<i>1.500</i>	<i>0.495</i>	<i>1.100</i>		<i>0.125</i>

# Indicates item not stocked at time of printing - Please enquire for lead time

Page 191 of 229

E&OE Pricing and all details subject to change without notice - Copyright Miniature Bearings Australia Pty Ltd

MBA Size Listings are a guide to sizes only and must not be solely relied on for critical design information.

## Screws - Cap - Socket - Alloy Steel

Part Number	Thread Size (C)	Length (L) mm	Material	Head Length (B Max.) mm	Head Diameter (A Max.) mm	Drive Depth (E) mm	Shank Diameter (C) mm	Hex Key (D) mm	Pitch mm
		<i>inches</i>		<i>inches</i>	<i>inches</i>	<i>inches</i>	<i>inches</i>	<i>inches</i>	<i>inches</i>
# SC254C-102-C-SK-C	1-8 UNC (25.4mm)	101.6	High Tensile Steel / Black Oxide	25.4	38.1	12.57	27.94	19.05 (3/4)	3.175
		<i>4.000</i>		<i>1.000</i>	<i>1.500</i>	<i>0.495</i>	<i>1.100</i>		<i>0.125</i>
# SC254C-108-C-SK-C	1-8 UNC (25.4mm)	108	High Tensile Steel / Black Oxide	25.4	38.1	12.57	27.94	19.05 (3/4)	3.175
		<i>4.252</i>		<i>1.000</i>	<i>1.500</i>	<i>0.495</i>	<i>1.100</i>		<i>0.125</i>
# SC254C-114-C-SK-C	1-8 UNC (25.4mm)	114.3	High Tensile Steel / Black Oxide	25.4	38.1	12.57	27.94	19.05 (3/4)	3.175
		<i>4.500</i>		<i>1.000</i>	<i>1.500</i>	<i>0.495</i>	<i>1.100</i>		<i>0.125</i>
# SC254C-127-C-SK-C	1-8 UNC (25.4mm)	127.0	High Tensile Steel / Black Oxide	25.4	38.1	12.57	27.94	19.05 (3/4)	3.175
		<i>5.000</i>		<i>1.000</i>	<i>1.500</i>	<i>0.495</i>	<i>1.100</i>		<i>0.125</i>
# SC254C-140-C-SK-C	1-8 UNC (25.4mm)	139.7	High Tensile Steel / Black Oxide	25.4	38.1	12.57	27.94	19.05 (3/4)	3.175
		<i>5.500</i>		<i>1.000</i>	<i>1.500</i>	<i>0.495</i>	<i>1.100</i>		<i>0.125</i>
# SC254C-152-C-SK-C	1-8 UNC (25.4mm)	152.4	High Tensile Steel / Black Oxide	25.4	38.1	12.57	27.94	19.05 (3/4)	3.175
		<i>6.000</i>		<i>1.000</i>	<i>1.500</i>	<i>0.495</i>	<i>1.100</i>		<i>0.125</i>
# SC254C-165-C-SK-C	1-8 UNC (25.4mm)	165.1	High Tensile Steel / Black Oxide	25.4	38.1	12.57	27.94	19.05 (3/4)	3.175
		<i>6.500</i>		<i>1.000</i>	<i>1.500</i>	<i>0.495</i>	<i>1.100</i>		<i>0.125</i>

# Indicates item not stocked at time of printing - Please enquire for lead time

Page 192 of 229

E&OE Pricing and all details subject to change without notice - Copyright Miniature Bearings Australia Pty Ltd

MBA Size Listings are a guide to sizes only and must not be solely relied on for critical design information.



## Screws - Cap - Socket - Alloy Steel

Part Number	Thread Size (C)	Length (L) mm	Material	Head Length (B Max.) mm	Head Diameter (A Max.) mm	Drive Depth (E) mm	Shank Diameter (C) mm	Hex Key (D) mm	Pitch mm
		<i>inches</i>		<i>inches</i>	<i>inches</i>	<i>inches</i>	<i>inches</i>	<i>inches</i>	<i>inches</i>
# SC254C-178-C-SK-C	1-8 UNC (25.4mm)	177.8	High Tensile Steel / Black Oxide	25.4	38.1	12.57	27.94	19.05 (3/4)	3.175
		<i>7.000</i>		<i>1.000</i>	<i>1.500</i>	<i>0.495</i>	<i>1.100</i>		<i>0.125</i>
# SC254C-191-C-SK-C	1-8 UNC (25.4mm)	190.5	High Tensile Steel / Black Oxide	25.4	38.1	12.57	27.94	19.05 (3/4)	3.175
		<i>7.500</i>		<i>1.000</i>	<i>1.500</i>	<i>0.495</i>	<i>1.100</i>		<i>0.125</i>
# SC254C-203-C-SK-C	1-8 UNC (25.4mm)	203.2	High Tensile Steel / Black Oxide	25.4	38.1	12.57	27.94	19.05 (3/4)	3.175
		<i>8.000</i>		<i>1.000</i>	<i>1.500</i>	<i>0.495</i>	<i>1.100</i>		<i>0.125</i>
# SC254C-216-C-SK-C	1-8 UNC (25.4mm)	215.9	High Tensile Steel / Black Oxide	25.4	38.1	12.57	27.94	19.05 (3/4)	3.175
		<i>8.500</i>		<i>1.000</i>	<i>1.500</i>	<i>0.495</i>	<i>1.100</i>		<i>0.125</i>
# SC254C-229-C-SK-C	1-8 UNC (25.4mm)	228.6	High Tensile Steel / Black Oxide	25.4	38.1	12.57	27.94	19.05 (3/4)	3.175
		<i>9.000</i>		<i>1.000</i>	<i>1.500</i>	<i>0.495</i>	<i>1.100</i>		<i>0.125</i>
# SC254C-241-C-SK-C	1-8 UNC (25.4mm)	241.3	High Tensile Steel / Black Oxide	25.4	38.1	12.57	27.94	19.05 (3/4)	3.175
		<i>9.500</i>		<i>1.000</i>	<i>1.500</i>	<i>0.495</i>	<i>1.100</i>		<i>0.125</i>
# SC254C-254-C-SK-C	1-8 UNC (25.4mm)	254	High Tensile Steel / Black Oxide	25.4	38.1	12.57	27.94	19.05 (3/4)	3.175
		<i>10.000</i>		<i>1.000</i>	<i>1.500</i>	<i>0.495</i>	<i>1.100</i>		<i>0.125</i>

# Indicates item not stocked at time of printing - Please enquire for lead time

Page 193 of 229

E&OE Pricing and all details subject to change without notice - Copyright Miniature Bearings Australia Pty Ltd

MBA Size Listings are a guide to sizes only and must not be solely relied on for critical design information.

## Screws - Cap - Socket - Alloy Steel

Part Number	Thread Size (C)	Length (L) mm	Material	Head Length (B Max.) mm	Head Diameter (A Max.) mm	Drive Depth (E) mm	Shank Diameter (C) mm	Hex Key (D) mm	Pitch mm
		<i>inches</i>		<i>inches</i>	<i>inches</i>	<i>inches</i>	<i>inches</i>	<i>inches</i>	<i>inches</i>
# SC254C-279-C-SK-C	1-8 UNC (25.4mm)	279.4	High Tensile Steel / Black Oxide	25.4	38.1	12.57	27.94	19.05 (3/4)	3.175
		<i>11.000</i>		<i>1.000</i>	<i>1.500</i>	<i>0.495</i>	<i>1.100</i>		<i>0.125</i>
# SC254C-305-C-SK-C	1-8 UNC (25.4mm)	304.8	High Tensile Steel / Black Oxide	25.4	38.1	12.57	27.94	19.05 (3/4)	3.175
		<i>12.000</i>		<i>1.000</i>	<i>1.500</i>	<i>0.495</i>	<i>1.100</i>		<i>0.125</i>
# SC254C-330-C-SK-C	1-8 UNC (25.4mm)	330.2	High Tensile Steel / Black Oxide	25.4	38.1	12.57	27.94	19.05 (3/4)	3.175
		<i>13.000</i>		<i>1.000</i>	<i>1.500</i>	<i>0.495</i>	<i>1.100</i>		<i>0.125</i>
# SC254C-356-C-SK-C	1-8 UNC (25.4mm)	355.6	High Tensile Steel / Black Oxide	25.4	38.1	12.57	27.94	19.05 (3/4)	3.175
		<i>14.000</i>		<i>1.000</i>	<i>1.500</i>	<i>0.495</i>	<i>1.100</i>		<i>0.125</i>
# SC254C-381-C-SK-C	1-8 UNC (25.4mm)	381	High Tensile Steel / Black Oxide	25.4	38.1	12.57	27.94	19.05 (3/4)	3.175
		<i>15.000</i>		<i>1.000</i>	<i>1.500</i>	<i>0.495</i>	<i>1.100</i>		<i>0.125</i>
# SC254C-406-C-SK-C	1-8 UNC (25.4mm)	406.4	High Tensile Steel / Black Oxide	25.4	38.1	12.57	27.94	19.05 (3/4)	3.175
		<i>16.000</i>		<i>1.000</i>	<i>1.500</i>	<i>0.495</i>	<i>1.100</i>		<i>0.125</i>
# SC254C-457-C-SK-C	1-8 UNC (25.4mm)	457.2	High Tensile Steel / Black Oxide	25.4	38.1	12.57	27.94	19.05 (3/4)	3.175
		<i>18.000</i>		<i>1.000</i>	<i>1.500</i>	<i>0.495</i>	<i>1.100</i>		<i>0.125</i>

# Indicates item not stocked at time of printing - Please enquire for lead time

Page 194 of 229

E&OE Pricing and all details subject to change without notice - Copyright Miniature Bearings Australia Pty Ltd

MBA Size Listings are a guide to sizes only and must not be solely relied on for critical design information.

## Screws - Cap - Socket - Alloy Steel

Part Number	Thread Size (C)	Length (L) mm	Material	Head Length (B Max.) mm	Head Diameter (A Max.) mm	Drive Depth (E) mm	Shank Diameter (C) mm	Hex Key (D) mm	Pitch mm
		<i>inches</i>		<i>inches</i>	<i>inches</i>	<i>inches</i>	<i>inches</i>	<i>inches</i>	<i>inches</i>
# SC254C-508-C-SK-C	1-8 UNC (25.4mm)	508	High Tensile Steel / Black Oxide	25.4	38.1	12.57	27.94	19.05 (3/4)	3.175
		<i>20.000</i>		<i>1.000</i>	<i>1.500</i>	<i>0.495</i>	<i>1.100</i>		<i>0.125</i>
# SC254W-038-C-SK-C	1-8 BSW (25.4mm)	38.1	High Tensile Steel / Black Oxide	25.4	38.1	12.57	27.94	15.88 (5/8)	3.175
		<i>1.500</i>		<i>1.000</i>	<i>1.500</i>	<i>0.495</i>	<i>1.100</i>		<i>0.125</i>
# SC254W-044-C-SK-C	1-8 BSW (25.4mm)	44.4	High Tensile Steel / Black Oxide	25.4	38.1	12.57	27.94	15.88 (5/8)	3.175
		<i>1.748</i>		<i>1.000</i>	<i>1.500</i>	<i>0.495</i>	<i>1.100</i>		<i>0.125</i>
# SC254W-051-C-SK-C	1-8 BSW (25.4mm)	50.8	High Tensile Steel / Black Oxide	25.4	38.1	12.57	27.94	15.88 (5/8)	3.175
		<i>2.000</i>		<i>1.000</i>	<i>1.500</i>	<i>0.495</i>	<i>1.100</i>		<i>0.125</i>
# SC254W-057-C-SK-C	1-8 BSW (25.4mm)	57.2	High Tensile Steel / Black Oxide	25.4	38.1	12.57	27.94	15.88 (5/8)	3.175
		<i>2.252</i>		<i>1.000</i>	<i>1.500</i>	<i>0.495</i>	<i>1.100</i>		<i>0.125</i>
# SC254W-064-C-SK-C	1-8 BSW (25.4mm)	63.5	High Tensile Steel / Black Oxide	25.4	38.1	12.57	27.94	15.88 (5/8)	3.175
		<i>2.500</i>		<i>1.000</i>	<i>1.500</i>	<i>0.495</i>	<i>1.100</i>		<i>0.125</i>
# SC254W-070-C-SK-C	1-8 BSW (25.4mm)	69.9	High Tensile Steel / Black Oxide	25.4	38.1	12.57	27.94	15.88 (5/8)	3.175
		<i>2.752</i>		<i>1.000</i>	<i>1.500</i>	<i>0.495</i>	<i>1.100</i>		<i>0.125</i>

# Indicates item not stocked at time of printing - Please enquire for lead time

Page 195 of 229

E&OE Pricing and all details subject to change without notice - Copyright Miniature Bearings Australia Pty Ltd

MBA Size Listings are a guide to sizes only and must not be solely relied on for critical design information.

## Screws - Cap - Socket - Alloy Steel

Part Number	Thread Size (C)	Length (L) mm	Material	Head Length (B Max.) mm	Head Diameter (A Max.) mm	Drive Depth (E) mm	Shank Diameter (C) mm	Hex Key (D) mm	Pitch mm
		<i>inches</i>		<i>inches</i>	<i>inches</i>	<i>inches</i>	<i>inches</i>	<i>inches</i>	<i>inches</i>
# SC254W-076-C-SK-C	1-8 BSW (25.4mm)	76.2	High Tensile Steel / Black Oxide	25.4	38.1	12.57	27.94	15.88 (5/8)	3.175
		<i>3.000</i>		<i>1.000</i>	<i>1.500</i>	<i>0.495</i>	<i>1.100</i>		<i>0.125</i>
# SC254W-089-C-SK-C	1-8 BSW (25.4mm)	88.9	High Tensile Steel / Black Oxide	25.4	38.1	12.57	27.94	15.88 (5/8)	3.175
		<i>3.500</i>		<i>1.000</i>	<i>1.500</i>	<i>0.495</i>	<i>1.100</i>		<i>0.125</i>
# SC254W-102-C-SK-C	1-8 BSW (25.4mm)	101.6	High Tensile Steel / Black Oxide	25.4	38.1	12.57	27.94	15.88 (5/8)	3.175
		<i>4.000</i>		<i>1.000</i>	<i>1.500</i>	<i>0.495</i>	<i>1.100</i>		<i>0.125</i>
# SC254W-114-C-SK-C	1-8 BSW (25.4mm)	114.3	High Tensile Steel / Black Oxide	25.4	38.1	12.57	27.94	15.88 (5/8)	3.175
		<i>4.500</i>		<i>1.000</i>	<i>1.500</i>	<i>0.495</i>	<i>1.100</i>		<i>0.125</i>
# SC254W-127-C-SK-C	1-8 BSW (25.4mm)	127	High Tensile Steel / Black Oxide	25.4	38.1	12.57	27.94	15.88 (5/8)	3.175
		<i>5.000</i>		<i>1.000</i>	<i>1.500</i>	<i>0.495</i>	<i>1.100</i>		<i>0.125</i>
# SC254W-152-C-SK-C	1-8 BSW (25.4mm)	152.4	High Tensile Steel / Black Oxide	25.4	38.1	12.57	27.94	15.88 (5/8)	3.175
		<i>6.000</i>		<i>1.000</i>	<i>1.500</i>	<i>0.495</i>	<i>1.100</i>		<i>0.125</i>
# SC254W-178-C-SK-C	1-8 BSW (25.4mm)	177.8	High Tensile Steel / Black Oxide	25.4	38.1	12.57	27.94	15.88 (5/8)	3.175
		<i>7.000</i>		<i>1.000</i>	<i>1.500</i>	<i>0.495</i>	<i>1.100</i>		<i>0.125</i>

# Indicates item not stocked at time of printing - Please enquire for lead time

Page 196 of 229

E&OE Pricing and all details subject to change without notice - Copyright Miniature Bearings Australia Pty Ltd

MBA Size Listings are a guide to sizes only and must not be solely relied on for critical design information.

## Screws - Cap - Socket - Alloy Steel

Part Number	Thread Size (C)	Length (L) mm	Material	Head Length (B Max.) mm	Head Diameter (A Max.) mm	Drive Depth (E) mm	Shank Diameter (C) mm	Hex Key (D) mm	Pitch mm
		<i>inches</i>		<i>inches</i>	<i>inches</i>	<i>inches</i>	<i>inches</i>	<i>inches</i>	<i>inches</i>
# SC254W-203-C-SK-C	1-8 BSW (25.4mm)	203.2	High Tensile Steel / Black Oxide	25.4	38.1	12.57	27.94	15.88 (5/8)	3.175
		<i>8.000</i>		<i>1.000</i>	<i>1.500</i>	<i>0.495</i>	<i>1.100</i>		<i>0.125</i>
# SC254W-229-C-SK-C	1-8 BSW (25.4mm)	228.6	High Tensile Steel / Black Oxide	25.4	38.1	12.57	27.94	15.88 (5/8)	3.175
		<i>9.000</i>		<i>1.000</i>	<i>1.500</i>	<i>0.495</i>	<i>1.100</i>		<i>0.125</i>
# SC254F-051-C-SK-C	1-12 UNF (25.4mm)	50.8	High Tensile Steel / Black Oxide	25.4	38.1	12.57	27.94	19.05 (3/4)	2.117
		<i>2.000</i>		<i>1.000</i>	<i>1.500</i>	<i>0.495</i>	<i>1.100</i>		<i>0.083</i>
# SC254F-057-C-SK-C	1-12 UNF (25.4mm)	57.2	High Tensile Steel / Black Oxide	25.4	38.1	12.57	27.94	19.05 (3/4)	2.117
		<i>2.252</i>		<i>1.000</i>	<i>1.500</i>	<i>0.495</i>	<i>1.100</i>		<i>0.083</i>
# SC254F-064-C-SK-C	1-12 UNF (25.4mm)	63.5	High Tensile Steel / Black Oxide	25.4	38.1	12.57	27.94	19.05 (3/4)	2.117
		<i>2.500</i>		<i>1.000</i>	<i>1.500</i>	<i>0.495</i>	<i>1.100</i>		<i>0.083</i>
# SC254F-070-C-SK-C	1-12 UNF (25.4mm)	69.9	High Tensile Steel / Black Oxide	25.4	38.1	12.57	27.94	19.05 (3/4)	2.117
		<i>2.752</i>		<i>1.000</i>	<i>1.500</i>	<i>0.495</i>	<i>1.100</i>		<i>0.083</i>
# SC254F-076-C-SK-C	1-12 UNF (25.4mm)	76.2	High Tensile Steel / Black Oxide	25.4	38.1	12.57	27.94	19.05 (3/4)	2.117
		<i>3.000</i>		<i>1.000</i>	<i>1.500</i>	<i>0.495</i>	<i>1.100</i>		<i>0.083</i>

# Indicates item not stocked at time of printing - Please enquire for lead time

Page 197 of 229

E&OE Pricing and all details subject to change without notice - Copyright Miniature Bearings Australia Pty Ltd

MBA Size Listings are a guide to sizes only and must not be solely relied on for critical design information.

## Screws - Cap - Socket - Alloy Steel

Part Number	Thread Size (C)	Length (L) mm	Material	Head Length (B Max.) mm	Head Diameter (A Max.) mm	Drive Depth (E) mm	Shank Diameter (C) mm	Hex Key (D) mm	Pitch mm
		<i>inches</i>		<i>inches</i>	<i>inches</i>	<i>inches</i>	<i>inches</i>	<i>inches</i>	<i>inches</i>
# SC254F-083-C-SK-C	1-12 UNF (25.4mm)	82.6	High Tensile Steel / Black Oxide	25.4	38.1	12.57	27.94	19.05 (3/4)	2.117
		<i>3.252</i>		<i>1.000</i>	<i>1.500</i>	<i>0.495</i>	<i>1.100</i>		<i>0.083</i>
# SC254F-089-C-SK-C	1-12 UNF (25.4mm)	88.9	High Tensile Steel / Black Oxide	25.4	38.1	12.57	27.94	19.05 (3/4)	2.117
		<i>3.500</i>		<i>1.000</i>	<i>1.500</i>	<i>0.495</i>	<i>1.100</i>		<i>0.083</i>
# SC254F-095-C-SK-C	1-12 UNF (25.4mm)	95.2	High Tensile Steel / Black Oxide	25.4	38.1	12.57	27.94	19.05 (3/4)	2.117
		<i>3.748</i>		<i>1.000</i>	<i>1.500</i>	<i>0.495</i>	<i>1.100</i>		<i>0.083</i>
# SC254F-102-C-SK-C	1-12 UNF (25.4mm)	101.6	High Tensile Steel / Black Oxide	25.4	38.1	12.57	27.94	19.05 (3/4)	2.117
		<i>4.000</i>		<i>1.000</i>	<i>1.500</i>	<i>0.495</i>	<i>1.100</i>		<i>0.083</i>
# SC254F-114-C-SK-C	1-12 UNF (25.4mm)	114.3	High Tensile Steel / Black Oxide	25.4	38.1	12.57	27.94	19.05 (3/4)	2.117
		<i>4.500</i>		<i>1.000</i>	<i>1.500</i>	<i>0.495</i>	<i>1.100</i>		<i>0.083</i>
# SC254F-127-C-SK-C	1-12 UNF (25.4mm)	127.0	High Tensile Steel / Black Oxide	25.4	38.1	12.57	27.94	19.05 (3/4)	2.117
		<i>5.000</i>		<i>1.000</i>	<i>1.500</i>	<i>0.495</i>	<i>1.100</i>		<i>0.083</i>
# SC254F-140-C-SK-C	1-12 UNF (25.4mm)	139.7	High Tensile Steel / Black Oxide	25.4	38.1	12.57	27.94	19.05 (3/4)	2.117
		<i>5.500</i>		<i>1.000</i>	<i>1.500</i>	<i>0.495</i>	<i>1.100</i>		<i>0.083</i>

# Indicates item not stocked at time of printing - Please enquire for lead time

Page 198 of 229

E&OE Pricing and all details subject to change without notice - Copyright Miniature Bearings Australia Pty Ltd

MBA Size Listings are a guide to sizes only and must not be solely relied on for critical design information.

## Screws - Cap - Socket - Alloy Steel

Part Number	Thread Size (C)	Length (L) mm	Material	Head Length (B Max.) mm	Head Diameter (A Max.) mm	Drive Depth (E) mm	Shank Diameter (C) mm	Hex Key (D) mm	Pitch mm
		<i>inches</i>		<i>inches</i>	<i>inches</i>	<i>inches</i>	<i>inches</i>	<i>inches</i>	<i>inches</i>
# SC254F-152-C-SK-C	1-12 UNF (25.4mm)	152.4	High Tensile Steel / Black Oxide	25.4	38.1	12.57	27.94	19.05 (3/4)	2.117
		<i>6.000</i>		<i>1.000</i>	<i>1.500</i>	<i>0.495</i>	<i>1.100</i>		<i>0.083</i>
# SC254F-178-C-SK-C	1-12 UNF (25.4mm)	177.8	High Tensile Steel / Black Oxide	25.4	38.1	12.57	27.94	19.05 (3/4)	2.117
		<i>7.000</i>		<i>1.000</i>	<i>1.500</i>	<i>0.495</i>	<i>1.100</i>		<i>0.083</i>
# SC254F-203-C-SK-C	1-12 UNF (25.4mm)	203.2	High Tensile Steel / Black Oxide	25.4	38.1	12.57	27.94	19.05 (3/4)	2.117
		<i>8.000</i>		<i>1.000</i>	<i>1.500</i>	<i>0.495</i>	<i>1.100</i>		<i>0.083</i>
# SC270M-050-C-SK-C	M27x3 (27mm Standard)	50	High Tensile Steel / Black Oxide	27.0	40.0	13.50		19.00	3.000
		<i>1.969</i>		<i>1.063</i>	<i>1.575</i>	<i>0.531</i>		<i>0.748</i>	<i>0.118</i>
# SC270M-060-C-SK-C	M27x3 (27mm Standard)	60	High Tensile Steel / Black Oxide	27.0	40.0	13.50		19.00	3.000
		<i>2.362</i>		<i>1.063</i>	<i>1.575</i>	<i>0.531</i>		<i>0.748</i>	<i>0.118</i>
# SC270M-070-C-SK-C	M27x3 (27mm Standard)	70	High Tensile Steel / Black Oxide	27.0	40.0	13.50		19.00	3.000
		<i>2.756</i>		<i>1.063</i>	<i>1.575</i>	<i>0.531</i>		<i>0.748</i>	<i>0.118</i>
# SC270M-080-C-SK-C	M27x3 (27mm Standard)	80	High Tensile Steel / Black Oxide	27.0	40.0	13.50		19.00	3.000
		<i>3.150</i>		<i>1.063</i>	<i>1.575</i>	<i>0.531</i>		<i>0.748</i>	<i>0.118</i>

# Indicates item not stocked at time of printing - Please enquire for lead time

Page 199 of 229

E&OE Pricing and all details subject to change without notice - Copyright Miniature Bearings Australia Pty Ltd

MBA Size Listings are a guide to sizes only and must not be solely relied on for critical design information.

## Screws - Cap - Socket - Alloy Steel

Part Number	Thread Size (C)	Length (L) mm	Material	Head Length (B Max.) mm	Head Diameter (A Max.) mm	Drive Depth (E) mm	Shank Diameter (C) mm	Hex Key (D) mm	Pitch mm
		<i>inches</i>		<i>inches</i>	<i>inches</i>	<i>inches</i>	<i>inches</i>	<i>inches</i>	<i>inches</i>
# SC270M-090-C-SK-C	M27x3 (27mm Standard)	90	High Tensile Steel / Black Oxide	27.0	40.0	13.50		19.00	3.000
		<i>3.543</i>		<i>1.063</i>	<i>1.575</i>	<i>0.531</i>		<i>0.748</i>	<i>0.118</i>
# SC270M-100-C-SK-C	M27x3 (27mm Standard)	100	High Tensile Steel / Black Oxide	27.0	40.0	13.50		19.00	3.000
		<i>3.937</i>		<i>1.063</i>	<i>1.575</i>	<i>0.531</i>		<i>0.748</i>	<i>0.118</i>
# SC270M-110-C-SK-C	M27x3 (27mm Standard)	110	High Tensile Steel / Black Oxide	27.0	40.0	13.50		19.00	3.000
		<i>4.331</i>		<i>1.063</i>	<i>1.575</i>	<i>0.531</i>		<i>0.748</i>	<i>0.118</i>
# SC270M-120-C-SK-C	M27x3 (27mm Standard)	120	High Tensile Steel / Black Oxide	27.0	40.0	13.50		19.00	3.000
		<i>4.724</i>		<i>1.063</i>	<i>1.575</i>	<i>0.531</i>		<i>0.748</i>	<i>0.118</i>
# SC270M-130-C-SK-C	M27x3 (27mm Standard)	130	High Tensile Steel / Black Oxide	27.0	40.0	13.50		19.00	3.000
		<i>5.118</i>		<i>1.063</i>	<i>1.575</i>	<i>0.531</i>		<i>0.748</i>	<i>0.118</i>
# SC270M-140-C-SK-C	M27x3 (27mm Standard)	140	High Tensile Steel / Black Oxide	27.0	40.0	13.50		19.00	3.000
		<i>5.512</i>		<i>1.063</i>	<i>1.575</i>	<i>0.531</i>		<i>0.748</i>	<i>0.118</i>
# SC270M-150-C-SK-C	M27x3 (27mm Standard)	150	High Tensile Steel / Black Oxide	27.0	40.0	13.50		19.00	3.000
		<i>5.906</i>		<i>1.063</i>	<i>1.575</i>	<i>0.531</i>		<i>0.748</i>	<i>0.118</i>

# Indicates item not stocked at time of printing - Please enquire for lead time

Page 200 of 229

E&OE Pricing and all details subject to change without notice - Copyright Miniature Bearings Australia Pty Ltd

MBA Size Listings are a guide to sizes only and must not be solely relied on for critical design information.



## Screws - Cap - Socket - Alloy Steel

Part Number	Thread Size (C)	Length (L) mm	Material	Head Length (B Max.) mm	Head Diameter (A Max.) mm	Drive Depth (E) mm	Shank Diameter (C) mm	Hex Key (D) mm	Pitch mm
		<i>inches</i>		<i>inches</i>	<i>inches</i>	<i>inches</i>	<i>inches</i>	<i>inches</i>	<i>inches</i>
# SC270M-160-C-SK-C	M27x3 (27mm Standard)	160	High Tensile Steel / Black Oxide	27.0	40.0	13.50		19.00	3.000
		<i>6.299</i>		<i>1.063</i>	<i>1.575</i>	<i>0.531</i>		<i>0.748</i>	<i>0.118</i>
# SC270M-170-C-SK-C	M27x3 (27mm Standard)	170	High Tensile Steel / Black Oxide	27.0	40.0	13.50		19.00	3.000
		<i>6.693</i>		<i>1.063</i>	<i>1.575</i>	<i>0.531</i>		<i>0.748</i>	<i>0.118</i>
# SC270M-180-C-SK-C	M27x3 (27mm Standard)	180	High Tensile Steel / Black Oxide	27.0	40.0	13.50		19.00	3.000
		<i>7.087</i>		<i>1.063</i>	<i>1.575</i>	<i>0.531</i>		<i>0.748</i>	<i>0.118</i>
# SC270M-190-C-SK-C	M27x3 (27mm Standard)	190	High Tensile Steel / Black Oxide	27.0	40.0	13.50		19.00	3.000
		<i>7.480</i>		<i>1.063</i>	<i>1.575</i>	<i>0.531</i>		<i>0.748</i>	<i>0.118</i>
# SC270M-200-C-SK-C	M27x3 (27mm Standard)	200	High Tensile Steel / Black Oxide	27.0	40.0	13.50		19.00	3.000
		<i>7.874</i>		<i>1.063</i>	<i>1.575</i>	<i>0.531</i>		<i>0.748</i>	<i>0.118</i>
# SC270M-220-C-SK-C	M27x3 (27mm Standard)	220	High Tensile Steel / Black Oxide	27.0	40.0	13.50		19.00	3.000
		<i>8.661</i>		<i>1.063</i>	<i>1.575</i>	<i>0.531</i>		<i>0.748</i>	<i>0.118</i>
# SC270M-240-C-SK-C	M27x3 (27mm Standard)	240	High Tensile Steel / Black Oxide	27.0	40.0	13.50		19.00	3.000
		<i>9.449</i>		<i>1.063</i>	<i>1.575</i>	<i>0.531</i>		<i>0.748</i>	<i>0.118</i>

# Indicates item not stocked at time of printing - Please enquire for lead time

Page 201 of 229

E&OE Pricing and all details subject to change without notice - Copyright Miniature Bearings Australia Pty Ltd

MBA Size Listings are a guide to sizes only and must not be solely relied on for critical design information.

## Screws - Cap - Socket - Alloy Steel

Part Number	Thread Size (C)	Length (L) mm	Material	Head Length (B Max.) mm	Head Diameter (A Max.) mm	Drive Depth (E) mm	Shank Diameter (C) mm	Hex Key (D) mm	Pitch mm
		<i>inches</i>		<i>inches</i>	<i>inches</i>	<i>inches</i>	<i>inches</i>	<i>inches</i>	<i>inches</i>
# SC270M-260-C-SK-C	M27x3 (27mm Standard)	260	High Tensile Steel / Black Oxide	27.0	40.0	13.50		19.00	3.000
		<i>10.236</i>		<i>1.063</i>	<i>1.575</i>	<i>0.531</i>		<i>0.748</i>	<i>0.118</i>
# SC270M-280-C-SK-C	M27x3 (27mm Standard)	280	High Tensile Steel / Black Oxide	27.0	40.0	13.50		19.00	3.000
		<i>11.024</i>		<i>1.063</i>	<i>1.575</i>	<i>0.531</i>		<i>0.748</i>	<i>0.118</i>
# SC270M-300-C-SK-C	M27x3 (27mm Standard)	300	High Tensile Steel / Black Oxide	27.0	40.0	13.50		19.00	3.000
		<i>11.811</i>		<i>1.063</i>	<i>1.575</i>	<i>0.531</i>		<i>0.748</i>	<i>0.118</i>
# SC270M-320-C-SK-C	M27x3 (27mm Standard)	320	High Tensile Steel / Black Oxide	27.0	40.0	13.50		19.00	3.000
		<i>12.598</i>		<i>1.063</i>	<i>1.575</i>	<i>0.531</i>		<i>0.748</i>	<i>0.118</i>
# SC270M-340-C-SK-C	M27x3 (27mm Standard)	340	High Tensile Steel / Black Oxide	27.0	40.0	13.50		19.00	3.000
		<i>13.386</i>		<i>1.063</i>	<i>1.575</i>	<i>0.531</i>		<i>0.748</i>	<i>0.118</i>
# SC270M-360-C-SK-C	M27x3 (27mm Standard)	360	High Tensile Steel / Black Oxide	27.0	40.0	13.50		19.00	3.000
		<i>14.173</i>		<i>1.063</i>	<i>1.575</i>	<i>0.531</i>		<i>0.748</i>	<i>0.118</i>
# SC270M-380-C-SK-C	M27x3 (27mm Standard)	380	High Tensile Steel / Black Oxide	27.0	40.0	13.50		19.00	3.000
		<i>14.961</i>		<i>1.063</i>	<i>1.575</i>	<i>0.531</i>		<i>0.748</i>	<i>0.118</i>

# Indicates item not stocked at time of printing - Please enquire for lead time

Page 202 of 229

E&OE Pricing and all details subject to change without notice - Copyright Miniature Bearings Australia Pty Ltd

MBA Size Listings are a guide to sizes only and must not be solely relied on for critical design information.

## Screws - Cap - Socket - Alloy Steel

Part Number	Thread Size (C)	Length (L) mm	Material	Head Length (B Max.) mm	Head Diameter (A Max.) mm	Drive Depth (E) mm	Shank Diameter (C) mm	Hex Key (D) mm	Pitch mm
		<i>inches</i>		<i>inches</i>	<i>inches</i>	<i>inches</i>	<i>inches</i>	<i>inches</i>	<i>inches</i>
# SC286C-051-C-SK-C	1.1/8-7 UNC (28.575mm)	50.8	High Tensile Steel / Black Oxide	28.6	42.9	14.15	29.97	22.23 (7/8)	3.629
		<i>2.000</i>		<i>1.126</i>	<i>1.689</i>	<i>0.557</i>	<i>1.180</i>		<i>0.143</i>
# SC286C-064-C-SK-C	1.1/8-7 UNC (28.575mm)	63.5	High Tensile Steel / Black Oxide	28.6	42.9	14.15	29.97	22.23 (7/8)	3.629
		<i>2.500</i>		<i>1.126</i>	<i>1.689</i>	<i>0.557</i>	<i>1.180</i>		<i>0.143</i>
# SC286C-076-C-SK-C	1.1/8-7 UNC (28.575mm)	76.2	High Tensile Steel / Black Oxide	28.6	42.9	14.15	29.97	22.23 (7/8)	3.629
		<i>3.000</i>		<i>1.126</i>	<i>1.689</i>	<i>0.557</i>	<i>1.180</i>		<i>0.143</i>
# SC286C-089-C-SK-C	1.1/8-7 UNC (28.575mm)	88.9	High Tensile Steel / Black Oxide	28.6	42.9	14.15	29.97	22.23 (7/8)	3.629
		<i>3.500</i>		<i>1.126</i>	<i>1.689</i>	<i>0.557</i>	<i>1.180</i>		<i>0.143</i>
# SC286C-102-C-SK-C	1.1/8-7 UNC (28.575mm)	101.6	High Tensile Steel / Black Oxide	28.6	42.9	14.15	29.97	22.23 (7/8)	3.629
		<i>4.000</i>		<i>1.126</i>	<i>1.689</i>	<i>0.557</i>	<i>1.180</i>		<i>0.143</i>
# SC286C-114-C-SK-C	1.1/8-7 UNC (28.575mm)	114.3	High Tensile Steel / Black Oxide	28.6	42.9	14.15	29.97	22.23 (7/8)	3.629
		<i>4.500</i>		<i>1.126</i>	<i>1.689</i>	<i>0.557</i>	<i>1.180</i>		<i>0.143</i>
# SC286C-127-C-SK-C	1.1/8-7 UNC (28.575mm)	127	High Tensile Steel / Black Oxide	28.6	42.9	14.15	29.97	22.23 (7/8)	3.629
		<i>5.000</i>		<i>1.126</i>	<i>1.689</i>	<i>0.557</i>	<i>1.180</i>		<i>0.143</i>

# Indicates item not stocked at time of printing - Please enquire for lead time

Page 203 of 229

E&OE Pricing and all details subject to change without notice - Copyright Miniature Bearings Australia Pty Ltd  
MBA Size Listings are a guide to sizes only and must not be solely relied on for critical design information.

## Screws - Cap - Socket - Alloy Steel

Part Number	Thread Size (C)	Length (L) mm	Material	Head Length (B Max.) mm	Head Diameter (A Max.) mm	Drive Depth (E) mm	Shank Diameter (C) mm	Hex Key (D) mm	Pitch mm
		<i>inches</i>		<i>inches</i>	<i>inches</i>	<i>inches</i>	<i>inches</i>	<i>inches</i>	<i>inches</i>
# SC286C-140-C-SK-C	1.1/8-7 UNC (28.575mm)	139.7	High Tensile Steel / Black Oxide	28.6	42.9	14.15	29.97	22.23 (7/8)	3.629
		<i>5.500</i>		<i>1.126</i>	<i>1.689</i>	<i>0.557</i>	<i>1.180</i>		<i>0.143</i>
# SC286C-152-C-SK-C	1.1/8-7 UNC (28.575mm)	152.4	High Tensile Steel / Black Oxide	28.6	42.9	14.15	29.97	22.23 (7/8)	3.629
		<i>6.000</i>		<i>1.126</i>	<i>1.689</i>	<i>0.557</i>	<i>1.180</i>		<i>0.143</i>
# SC286C-178-C-SK-C	1.1/8-7 UNC (28.575mm)	177.8	High Tensile Steel / Black Oxide	28.6	42.9	14.15	29.97	22.23 (7/8)	3.629
		<i>7.000</i>		<i>1.126</i>	<i>1.689</i>	<i>0.557</i>	<i>1.180</i>		<i>0.143</i>
# SC286C-203-C-SK-C	1.1/8-7 UNC (28.575mm)	203.2	High Tensile Steel / Black Oxide	28.6	42.9	14.15	29.97	22.23 (7/8)	3.629
		<i>8.000</i>		<i>1.126</i>	<i>1.689</i>	<i>0.557</i>	<i>1.180</i>		<i>0.143</i>
# SC286C-229-C-SK-C	1.1/8-7 UNC (28.575mm)	228.6	High Tensile Steel / Black Oxide	28.6	42.9	14.15	29.97	22.23 (7/8)	3.629
		<i>9.000</i>		<i>1.126</i>	<i>1.689</i>	<i>0.557</i>	<i>1.180</i>		<i>0.143</i>
# SC286C-254-C-SK-C	1.1/8-7 UNC (28.575mm)	254	High Tensile Steel / Black Oxide	28.6	42.9	14.15	29.97	22.23 (7/8)	3.629
		<i>10.000</i>		<i>1.126</i>	<i>1.689</i>	<i>0.557</i>	<i>1.180</i>		<i>0.143</i>
# SC286C-279-C-SK-C	1.1/8-7 UNC (28.575mm)	279.4	High Tensile Steel / Black Oxide	28.6	42.9	14.15	29.97	22.23 (7/8)	3.629
		<i>11.000</i>		<i>1.126</i>	<i>1.689</i>	<i>0.557</i>	<i>1.180</i>		<i>0.143</i>

# Indicates item not stocked at time of printing - Please enquire for lead time

Page 204 of 229

E&OE Pricing and all details subject to change without notice - Copyright Miniature Bearings Australia Pty Ltd  
MBA Size Listings are a guide to sizes only and must not be solely relied on for critical design information.

## Screws - Cap - Socket - Alloy Steel

Part Number	Thread Size (C)	Length (L) mm	Material	Head Length (B Max.) mm	Head Diameter (A Max.) mm	Drive Depth (E) mm	Shank Diameter (C) mm	Hex Key (D) mm	Pitch mm
		<i>inches</i>		<i>inches</i>	<i>inches</i>	<i>inches</i>	<i>inches</i>	<i>inches</i>	<i>inches</i>
# SC286C-305-C-SK-C	1.1/8-7 UNC (28.575mm)	304.8	High Tensile Steel / Black Oxide	28.6	42.9	14.15	29.97	22.23 (7/8)	3.629
		<i>12.000</i>		<i>1.126</i>	<i>1.689</i>	<i>0.557</i>	<i>1.180</i>		<i>0.143</i>
# SC286C-330-C-SK-C	1.1/8-7 UNC (28.575mm)	330.2	High Tensile Steel / Black Oxide	28.6	42.9	14.15	29.97	22.23 (7/8)	3.629
		<i>13.000</i>		<i>1.126</i>	<i>1.689</i>	<i>0.557</i>	<i>1.180</i>		<i>0.143</i>
# SC286C-356-C-SK-C	1.1/8-7 UNC (28.575mm)	355.6	High Tensile Steel / Black Oxide	28.6	42.9	14.15	29.97	22.23 (7/8)	3.629
		<i>14.000</i>		<i>1.126</i>	<i>1.689</i>	<i>0.557</i>	<i>1.180</i>		<i>0.143</i>
# SC286C-381-C-SK-C	1.1/8-7 UNC (28.575mm)	381	High Tensile Steel / Black Oxide	28.6	42.9	14.15	29.97	22.23 (7/8)	3.629
		<i>15.000</i>		<i>1.126</i>	<i>1.689</i>	<i>0.557</i>	<i>1.180</i>		<i>0.143</i>
# SC286C-406-C-SK-C	1.1/8-7 UNC (28.575mm)	406.4	High Tensile Steel / Black Oxide	28.6	42.9	14.15	29.97	22.23 (7/8)	3.629
		<i>16.000</i>		<i>1.126</i>	<i>1.689</i>	<i>0.557</i>	<i>1.180</i>		<i>0.143</i>
# SC300M-050-C-SK-C	M30x3.5 (30mm Standard)	50	High Tensile Steel / Black Oxide	30.0	45.0	15.50	33.40	22.00	3.500
		<i>1.969</i>		<i>1.181</i>	<i>1.772</i>	<i>0.610</i>	<i>1.315</i>	<i>0.866</i>	<i>0.138</i>
# SC300M-060-C-SK-C	M30x3.5 (30mm Standard)	60	High Tensile Steel / Black Oxide	30.0	45.0	15.50	33.40	22.00	3.500
		<i>2.362</i>		<i>1.181</i>	<i>1.772</i>	<i>0.610</i>	<i>1.315</i>	<i>0.866</i>	<i>0.138</i>

# Indicates item not stocked at time of printing - Please enquire for lead time

Page 205 of 229

E&OE Pricing and all details subject to change without notice - Copyright Miniature Bearings Australia Pty Ltd

MBA Size Listings are a guide to sizes only and must not be solely relied on for critical design information.

## Screws - Cap - Socket - Alloy Steel

Part Number	Thread Size (C)	Length (L) mm	Material	Head Length (B Max.) mm	Head Diameter (A Max.) mm	Drive Depth (E) mm	Shank Diameter (C) mm	Hex Key (D) mm	Pitch mm
		<i>inches</i>		<i>inches</i>	<i>inches</i>	<i>inches</i>	<i>inches</i>	<i>inches</i>	<i>inches</i>
# SC300M-070-C-SK-C	M30x3.5 (30mm Standard)	70	High Tensile Steel / Black Oxide	30.0	45.0	15.50	33.40	22.00	3.500
		<i>2.756</i>		<i>1.181</i>	<i>1.772</i>	<i>0.610</i>	<i>1.315</i>	<i>0.866</i>	<i>0.138</i>
# SC300M-080-C-SK-C	M30x3.5 (30mm Standard)	80	High Tensile Steel / Black Oxide	30.0	45.0	15.50	33.40	22.00	3.500
		<i>3.150</i>		<i>1.181</i>	<i>1.772</i>	<i>0.610</i>	<i>1.315</i>	<i>0.866</i>	<i>0.138</i>
# SC300MEF-090-C-SK-C	M30x2 (30mm Extra Fine)	90	High Tensile Steel / Black Oxide	30.0	45.0	15.50	33.40	22.00	2.000
		<i>3.543</i>		<i>1.181</i>	<i>1.772</i>	<i>0.610</i>	<i>1.315</i>	<i>0.866</i>	<i>0.079</i>
# SC300M-090-C-SK-C	M30x3.5 (30mm Standard)	90	High Tensile Steel / Black Oxide	30.0	45.0	15.50	33.40	22.00	3.500
		<i>3.543</i>		<i>1.181</i>	<i>1.772</i>	<i>0.610</i>	<i>1.315</i>	<i>0.866</i>	<i>0.138</i>
# SC300M-100-C-SK-C	M30x3.5 (30mm Standard)	100	High Tensile Steel / Black Oxide	30.0	45.0	15.50	33.40	22.00	3.500
		<i>3.937</i>		<i>1.181</i>	<i>1.772</i>	<i>0.610</i>	<i>1.315</i>	<i>0.866</i>	<i>0.138</i>
# SC300M-110-C-SK-C	M30x3.5 (30mm Standard)	110	High Tensile Steel / Black Oxide	30.0	45.0	15.50	33.40	22.00	3.500
		<i>4.331</i>		<i>1.181</i>	<i>1.772</i>	<i>0.610</i>	<i>1.315</i>	<i>0.866</i>	<i>0.138</i>
# SC300M-120-C-SK-C	M30x3.5 (30mm Standard)	120	High Tensile Steel / Black Oxide	30.0	45.0	15.50	33.40	22.00	3.500
		<i>4.724</i>		<i>1.181</i>	<i>1.772</i>	<i>0.610</i>	<i>1.315</i>	<i>0.866</i>	<i>0.138</i>

# Indicates item not stocked at time of printing - Please enquire for lead time

Page 206 of 229

E&OE Pricing and all details subject to change without notice - Copyright Miniature Bearings Australia Pty Ltd

MBA Size Listings are a guide to sizes only and must not be solely relied on for critical design information.

## Screws - Cap - Socket - Alloy Steel

Part Number	Thread Size (C)	Length (L) mm	Material	Head Length (B Max.) mm	Head Diameter (A Max.) mm	Drive Depth (E) mm	Shank Diameter (C) mm	Hex Key (D) mm	Pitch mm
		<i>inches</i>		<i>inches</i>	<i>inches</i>	<i>inches</i>	<i>inches</i>	<i>inches</i>	<i>inches</i>
# SC300M-130-C-SK-C	M30x3.5 (30mm Standard)	130	High Tensile Steel / Black Oxide	30.0	45.0	15.50	33.40	22.00	3.500
		<i>5.118</i>		<i>1.181</i>	<i>1.772</i>	<i>0.610</i>	<i>1.315</i>	<i>0.866</i>	<i>0.138</i>
# SC300M-140-C-SK-C	M30x3.5 (30mm Standard)	140	High Tensile Steel / Black Oxide	30.0	45.0	15.50	33.40	22.00	3.500
		<i>5.512</i>		<i>1.181</i>	<i>1.772</i>	<i>0.610</i>	<i>1.315</i>	<i>0.866</i>	<i>0.138</i>
# SC300M-150-C-SK-C	M30x3.5 (30mm Standard)	150	High Tensile Steel / Black Oxide	30.0	45.0	15.50	33.40	22.00	3.500
		<i>5.906</i>		<i>1.181</i>	<i>1.772</i>	<i>0.610</i>	<i>1.315</i>	<i>0.866</i>	<i>0.138</i>
# SC300M-160-C-SK-C	M30x3.5 (30mm Standard)	160	High Tensile Steel / Black Oxide	30.0	45.0	15.50	33.40	22.00	3.500
		<i>6.299</i>		<i>1.181</i>	<i>1.772</i>	<i>0.610</i>	<i>1.315</i>	<i>0.866</i>	<i>0.138</i>
# SC300M-170-C-SK-C	M30x3.5 (30mm Standard)	170	High Tensile Steel / Black Oxide	30.0	45.0	15.50	33.40	22.00	3.500
		<i>6.693</i>		<i>1.181</i>	<i>1.772</i>	<i>0.610</i>	<i>1.315</i>	<i>0.866</i>	<i>0.138</i>
# SC300M-180-C-SK-C	M30x3.5 (30mm Standard)	180	High Tensile Steel / Black Oxide	30.0	45.0	15.50	33.40	22.00	3.500
		<i>7.087</i>		<i>1.181</i>	<i>1.772</i>	<i>0.610</i>	<i>1.315</i>	<i>0.866</i>	<i>0.138</i>
# SC300M-200-C-SK-C	M30x3.5 (30mm Standard)	200	High Tensile Steel / Black Oxide	30.0	45.0	15.50	33.40	22.00	3.500
		<i>7.874</i>		<i>1.181</i>	<i>1.772</i>	<i>0.610</i>	<i>1.315</i>	<i>0.866</i>	<i>0.138</i>

# Indicates item not stocked at time of printing - Please enquire for lead time

Page 207 of 229

E&OE Pricing and all details subject to change without notice - Copyright Miniature Bearings Australia Pty Ltd

MBA Size Listings are a guide to sizes only and must not be solely relied on for critical design information.

## Screws - Cap - Socket - Alloy Steel

Part Number	Thread Size (C)	Length (L) mm	Material	Head Length (B Max.) mm	Head Diameter (A Max.) mm	Drive Depth (E) mm	Shank Diameter (C) mm	Hex Key (D) mm	Pitch mm
		<i>inches</i>		<i>inches</i>	<i>inches</i>	<i>inches</i>	<i>inches</i>	<i>inches</i>	<i>inches</i>
# SC300M-220-C-SK-C	M30x3.5 (30mm Standard)	220	High Tensile Steel / Black Oxide	30.0	45.0	15.50	33.40	22.00	3.500
		<i>8.661</i>		<i>1.181</i>	<i>1.772</i>	<i>0.610</i>	<i>1.315</i>	<i>0.866</i>	<i>0.138</i>
# SC300M-240-C-SK-C	M30x3.5 (30mm Standard)	240	High Tensile Steel / Black Oxide	30.0	45.0	15.50	33.40	22.00	3.500
		<i>9.449</i>		<i>1.181</i>	<i>1.772</i>	<i>0.610</i>	<i>1.315</i>	<i>0.866</i>	<i>0.138</i>
# SC300M-250-C-SK-C	M30x3.5 (30mm Standard)	250	High Tensile Steel / Black Oxide	30.0	45.0	15.50	33.40	22.00	3.500
		<i>9.843</i>		<i>1.181</i>	<i>1.772</i>	<i>0.610</i>	<i>1.315</i>	<i>0.866</i>	<i>0.138</i>
# SC300M-260-C-SK-C	M30x3.5 (30mm Standard)	260	High Tensile Steel / Black Oxide	30.0	45.0	15.50	33.40	22.00	3.500
		<i>10.236</i>		<i>1.181</i>	<i>1.772</i>	<i>0.610</i>	<i>1.315</i>	<i>0.866</i>	<i>0.138</i>
# SC300M-280-C-SK-C	M30x3.5 (30mm Standard)	280	High Tensile Steel / Black Oxide	30.0	45.0	15.50	33.40	22.00	3.500
		<i>11.024</i>		<i>1.181</i>	<i>1.772</i>	<i>0.610</i>	<i>1.315</i>	<i>0.866</i>	<i>0.138</i>
# SC300M-300-C-SK-C	M30x3.5 (30mm Standard)	300	High Tensile Steel / Black Oxide	30.0	45.0	15.50	33.40	22.00	3.500
		<i>11.811</i>		<i>1.181</i>	<i>1.772</i>	<i>0.610</i>	<i>1.315</i>	<i>0.866</i>	<i>0.138</i>
# SC300M-320-C-SK-C	M30x3.5 (30mm Standard)	320	High Tensile Steel / Black Oxide	30.0	45.0	15.50	33.40	22.00	3.500
		<i>12.598</i>		<i>1.181</i>	<i>1.772</i>	<i>0.610</i>	<i>1.315</i>	<i>0.866</i>	<i>0.138</i>

# Indicates item not stocked at time of printing - Please enquire for lead time

Page 208 of 229

E&OE Pricing and all details subject to change without notice - Copyright Miniature Bearings Australia Pty Ltd

MBA Size Listings are a guide to sizes only and must not be solely relied on for critical design information.



## Screws - Cap - Socket - Alloy Steel

Part Number	Thread Size (C)	Length (L) mm	Material	Head Length (B Max.) mm	Head Diameter (A Max.) mm	Drive Depth (E) mm	Shank Diameter (C) mm	Hex Key (D) mm	Pitch mm
		<i>inches</i>		<i>inches</i>	<i>inches</i>	<i>inches</i>	<i>inches</i>	<i>inches</i>	<i>inches</i>
# SC300M-340-C-SK-C	M30x3.5 (30mm Standard)	340	High Tensile Steel / Black Oxide	30.0	45.0	15.50	33.40	22.00	3.500
		<i>13.386</i>		<i>1.181</i>	<i>1.772</i>	<i>0.610</i>	<i>1.315</i>	<i>0.866</i>	<i>0.138</i>
# SC300M-360-C-SK-C	M30x3.5 (30mm Standard)	360	High Tensile Steel / Black Oxide	30.0	45.0	15.50	33.40	22.00	3.500
		<i>14.173</i>		<i>1.181</i>	<i>1.772</i>	<i>0.610</i>	<i>1.315</i>	<i>0.866</i>	<i>0.138</i>
# SC300M-380-C-SK-C	M30x3.5 (30mm Standard)	380	High Tensile Steel / Black Oxide	30.0	45.0	15.50	33.40	22.00	3.500
		<i>14.961</i>		<i>1.181</i>	<i>1.772</i>	<i>0.610</i>	<i>1.315</i>	<i>0.866</i>	<i>0.138</i>
# SC300M-400-C-SK-C	M30x3.5 (30mm Standard)	400	High Tensile Steel / Black Oxide	30.0	45.0	15.50	33.40	22.00	3.500
		<i>15.748</i>		<i>1.181</i>	<i>1.772</i>	<i>0.610</i>	<i>1.315</i>	<i>0.866</i>	<i>0.138</i>
# SC300M-420-C-SK-C	M30x3.5 (30mm Standard)	420	High Tensile Steel / Black Oxide	30.0	45.0	15.50	33.40	22.00	3.500
		<i>16.535</i>		<i>1.181</i>	<i>1.772</i>	<i>0.610</i>	<i>1.315</i>	<i>0.866</i>	<i>0.138</i>
# SC318C-051-C-SK-C	1.1/4-7 UNC (31.75mm)	50.8	High Tensile Steel / Black Oxide	31.8	47.6	15.75	34.80	22.23 (7/8)	3.629
		<i>2.000</i>		<i>1.252</i>	<i>1.874</i>	<i>0.620</i>	<i>1.370</i>		<i>0.143</i>
# SC318C-057-C-SK-C	1.1/4-7 UNC (31.75mm)	57.2	High Tensile Steel / Black Oxide	31.8	47.6	15.75	34.80	22.23 (7/8)	3.629
		<i>2.252</i>		<i>1.252</i>	<i>1.874</i>	<i>0.620</i>	<i>1.370</i>		<i>0.143</i>

# Indicates item not stocked at time of printing - Please enquire for lead time

Page 209 of 229

E&OE Pricing and all details subject to change without notice - Copyright Miniature Bearings Australia Pty Ltd

MBA Size Listings are a guide to sizes only and must not be solely relied on for critical design information.

## Screws - Cap - Socket - Alloy Steel

Part Number	Thread Size (C)	Length (L) mm	Material	Head Length (B Max.) mm	Head Diameter (A Max.) mm	Drive Depth (E) mm	Shank Diameter (C) mm	Hex Key (D) mm	Pitch mm
		<i>inches</i>		<i>inches</i>	<i>inches</i>	<i>inches</i>	<i>inches</i>	<i>inches</i>	<i>inches</i>
# SC318C-064-C-SK-C	1.1/4-7 UNC (31.75mm)	63.5	High Tensile Steel / Black Oxide	31.8	47.6	15.75	34.80	22.23 (7/8)	3.629
		<i>2.500</i>		<i>1.252</i>	<i>1.874</i>	<i>0.620</i>	<i>1.370</i>		<i>0.143</i>
# SC318C-070-C-SK-C	1.1/4-7 UNC (31.75mm)	69.9	High Tensile Steel / Black Oxide	31.8	47.6	15.75	34.80	22.23 (7/8)	3.629
		<i>2.752</i>		<i>1.252</i>	<i>1.874</i>	<i>0.620</i>	<i>1.370</i>		<i>0.143</i>
# SC318C-076-C-SK-C	1.1/4-7 UNC (31.75mm)	76.2	High Tensile Steel / Black Oxide	31.8	47.6	15.75	34.80	22.23 (7/8)	3.629
		<i>3.000</i>		<i>1.252</i>	<i>1.874</i>	<i>0.620</i>	<i>1.370</i>		<i>0.143</i>
# SC318C-089-C-SK-C	1.1/4-7 UNC (31.75mm)	88.9	High Tensile Steel / Black Oxide	31.8	47.6	15.75	34.80	22.23 (7/8)	3.629
		<i>3.500</i>		<i>1.252</i>	<i>1.874</i>	<i>0.620</i>	<i>1.370</i>		<i>0.143</i>
# SC318C-095-C-SK-C	1.1/4-7 UNC (31.75mm)	95.2	High Tensile Steel / Black Oxide	31.8	47.6	15.75	34.80	22.23 (7/8)	3.629
		<i>3.748</i>		<i>1.252</i>	<i>1.874</i>	<i>0.620</i>	<i>1.370</i>		<i>0.143</i>
# SC318C-102-C-SK-C	1.1/4-7 UNC (31.75mm)	101.6	High Tensile Steel / Black Oxide	31.8	47.6	15.75	34.80	22.23 (7/8)	3.629
		<i>4.000</i>		<i>1.252</i>	<i>1.874</i>	<i>0.620</i>	<i>1.370</i>		<i>0.143</i>
# SC318C-114-C-SK-C	1.1/4-7 UNC (31.75mm)	114.3	High Tensile Steel / Black Oxide	31.8	47.6	15.75	34.80	22.23 (7/8)	3.629
		<i>4.500</i>		<i>1.252</i>	<i>1.874</i>	<i>0.620</i>	<i>1.370</i>		<i>0.143</i>

# Indicates item not stocked at time of printing - Please enquire for lead time

Page 210 of 229

E&OE Pricing and all details subject to change without notice - Copyright Miniature Bearings Australia Pty Ltd

MBA Size Listings are a guide to sizes only and must not be solely relied on for critical design information.

## Screws - Cap - Socket - Alloy Steel

Part Number	Thread Size (C)	Length (L) mm	Material	Head Length (B Max.) mm	Head Diameter (A Max.) mm	Drive Depth (E) mm	Shank Diameter (C) mm	Hex Key (D) mm	Pitch mm
		<i>inches</i>		<i>inches</i>	<i>inches</i>	<i>inches</i>	<i>inches</i>	<i>inches</i>	<i>inches</i>
# SC318C-127-C-SK-C	1.1/4-7 UNC (31.75mm)	127	High Tensile Steel / Black Oxide	31.8	47.6	15.75	34.80	22.23 (7/8)	3.629
		<i>5.000</i>		<i>1.252</i>	<i>1.874</i>	<i>0.620</i>	<i>1.370</i>		<i>0.143</i>
# SC318C-140-C-SK-C	1.1/4-7 UNC (31.75mm)	139.7	High Tensile Steel / Black Oxide	31.8	47.6	15.75	34.80	22.23 (7/8)	3.629
		<i>5.500</i>		<i>1.252</i>	<i>1.874</i>	<i>0.620</i>	<i>1.370</i>		<i>0.143</i>
# SC318C-152-C-SK-C	1.1/4-7 UNC (31.75mm)	152.4	High Tensile Steel / Black Oxide	31.8	47.6	15.75	34.80	22.23 (7/8)	3.629
		<i>6.000</i>		<i>1.252</i>	<i>1.874</i>	<i>0.620</i>	<i>1.370</i>		<i>0.143</i>
# SC318C-165-C-SK-C	1.1/4-7 UNC (31.75mm)	165.1	High Tensile Steel / Black Oxide	31.8	47.6	15.75	34.80	22.23 (7/8)	3.629
		<i>6.500</i>		<i>1.252</i>	<i>1.874</i>	<i>0.620</i>	<i>1.370</i>		<i>0.143</i>
# SC318C-178-C-SK-C	1.1/4-7 UNC (31.75mm)	177.8	High Tensile Steel / Black Oxide	31.8	47.6	15.75	34.80	22.23 (7/8)	3.629
		<i>7.000</i>		<i>1.252</i>	<i>1.874</i>	<i>0.620</i>	<i>1.370</i>		<i>0.143</i>
# SC318C-191-C-SK-C	1.1/4-7 UNC (31.75mm)	190.5	High Tensile Steel / Black Oxide	31.8	47.6	15.75	34.80	22.23 (7/8)	3.629
		<i>7.500</i>		<i>1.252</i>	<i>1.874</i>	<i>0.620</i>	<i>1.370</i>		<i>0.143</i>
# SC318C-203-C-SK-C	1.1/4-7 UNC (31.75mm)	203.2	High Tensile Steel / Black Oxide	31.8	47.6	15.75	34.80	22.23 (7/8)	3.629
		<i>8.000</i>		<i>1.252</i>	<i>1.874</i>	<i>0.620</i>	<i>1.370</i>		<i>0.143</i>

# Indicates item not stocked at time of printing - Please enquire for lead time

Page 211 of 229

E&OE Pricing and all details subject to change without notice - Copyright Miniature Bearings Australia Pty Ltd  
MBA Size Listings are a guide to sizes only and must not be solely relied on for critical design information.

## Screws - Cap - Socket - Alloy Steel

Part Number	Thread Size (C)	Length (L) mm	Material	Head Length (B Max.) mm	Head Diameter (A Max.) mm	Drive Depth (E) mm	Shank Diameter (C) mm	Hex Key (D) mm	Pitch mm
		<i>inches</i>		<i>inches</i>	<i>inches</i>	<i>inches</i>	<i>inches</i>	<i>inches</i>	<i>inches</i>
# SC318C-229-C-SK-C	1.1/4-7 UNC (31.75mm)	228.6	High Tensile Steel / Black Oxide	31.8	47.6	15.75	34.80	22.23 (7/8)	3.629
		<i>9.000</i>		<i>1.252</i>	<i>1.874</i>	<i>0.620</i>	<i>1.370</i>		<i>0.143</i>
# SC318C-254-C-SK-C	1.1/4-7 UNC (31.75mm)	254	High Tensile Steel / Black Oxide	31.8	47.6	15.75	34.80	22.23 (7/8)	3.629
		<i>10.000</i>		<i>1.252</i>	<i>1.874</i>	<i>0.620</i>	<i>1.370</i>		<i>0.143</i>
# SC318C-279-C-SK-C	1.1/4-7 UNC (31.75mm)	279.4	High Tensile Steel / Black Oxide	31.8	47.6	15.75	34.80	22.23 (7/8)	3.629
		<i>11.000</i>		<i>1.252</i>	<i>1.874</i>	<i>0.620</i>	<i>1.370</i>		<i>0.143</i>
# SC318C-305-C-SK-C	1.1/4-7 UNC (31.75mm)	304.8	High Tensile Steel / Black Oxide	31.8	47.6	15.75	34.80	22.23 (7/8)	3.629
		<i>12.000</i>		<i>1.252</i>	<i>1.874</i>	<i>0.620</i>	<i>1.370</i>		<i>0.143</i>
# SC318C-330-C-SK-C	1.1/4-7 UNC (31.75mm)	330.2	High Tensile Steel / Black Oxide	31.8	47.6	15.75	34.80	22.23 (7/8)	3.629
		<i>13.000</i>		<i>1.252</i>	<i>1.874</i>	<i>0.620</i>	<i>1.370</i>		<i>0.143</i>
# SC318C-356-C-SK-C	1.1/4-7 UNC (31.75mm)	355.6	High Tensile Steel / Black Oxide	31.8	47.6	15.75	34.80	22.23 (7/8)	3.629
		<i>14.000</i>		<i>1.252</i>	<i>1.874</i>	<i>0.620</i>	<i>1.370</i>		<i>0.143</i>
# SC318C-381-C-SK-C	1.1/4-7 UNC (31.75mm)	381	High Tensile Steel / Black Oxide	31.8	47.6	15.75	34.80	22.23 (7/8)	3.629
		<i>15.000</i>		<i>1.252</i>	<i>1.874</i>	<i>0.620</i>	<i>1.370</i>		<i>0.143</i>

# Indicates item not stocked at time of printing - Please enquire for lead time

Page 212 of 229

E&OE Pricing and all details subject to change without notice - Copyright Miniature Bearings Australia Pty Ltd  
MBA Size Listings are a guide to sizes only and must not be solely relied on for critical design information.

## Screws - Cap - Socket - Alloy Steel

Part Number	Thread Size (C)	Length (L) mm	Material	Head Length (B Max.) mm	Head Diameter (A Max.) mm	Drive Depth (E) mm	Shank Diameter (C) mm	Hex Key (D) mm	Pitch mm
		<i>inches</i>		<i>inches</i>	<i>inches</i>	<i>inches</i>	<i>inches</i>	<i>inches</i>	<i>inches</i>
# SC318C-406-C-SK-C	1.1/4-7 UNC (31.75mm)	406.4	High Tensile Steel / Black Oxide	31.8	47.6	15.75	34.80	22.23 (7/8)	3.629
		<i>16.000</i>		<i>1.252</i>	<i>1.874</i>	<i>0.620</i>	<i>1.370</i>		<i>0.143</i>
# SC318C-432-C-SK-C	1.1/4-7 UNC (31.75mm)	431.8	High Tensile Steel / Black Oxide	31.8	47.6	15.75	34.80	22.23 (7/8)	3.629
		<i>17.000</i>		<i>1.252</i>	<i>1.874</i>	<i>0.620</i>	<i>1.370</i>		<i>0.143</i>
# SC318C-457-C-SK-C	1.1/4-7 UNC (31.75mm)	457.2	High Tensile Steel / Black Oxide	31.8	47.6	15.75	34.80	22.23 (7/8)	3.629
		<i>18.000</i>		<i>1.252</i>	<i>1.874</i>	<i>0.620</i>	<i>1.370</i>		<i>0.143</i>
# SC318C-508-C-SK-C	1.1/4-7 UNC (31.75mm)	508	High Tensile Steel / Black Oxide	31.8	47.6	15.75	34.80	22.23 (7/8)	3.629
		<i>20.000</i>		<i>1.252</i>	<i>1.874</i>	<i>0.620</i>	<i>1.370</i>		<i>0.143</i>
# SC318W-064-C-SK-C	1.1/4-7 BSW (31.75mm)	63.5	High Tensile Steel / Black Oxide	31.8	47.6	15.75	34.80	19.05 (3/4)	3.629
		<i>2.500</i>		<i>1.252</i>	<i>1.874</i>	<i>0.620</i>	<i>1.370</i>		<i>0.143</i>
# SC318W-076-C-SK-C	1.1/4-7 BSW (31.75mm)	76.2	High Tensile Steel / Black Oxide	31.8	47.6	15.75	34.80	19.05 (3/4)	3.629
		<i>3.000</i>		<i>1.252</i>	<i>1.874</i>	<i>0.620</i>	<i>1.370</i>		<i>0.143</i>
# SC318W-089-C-SK-C	1.1/4-7 BSW (31.75mm)	88.9	High Tensile Steel / Black Oxide	31.8	47.6	15.75	34.80	19.05 (3/4)	3.629
		<i>3.500</i>		<i>1.252</i>	<i>1.874</i>	<i>0.620</i>	<i>1.370</i>		<i>0.143</i>

# Indicates item not stocked at time of printing - Please enquire for lead time

Page 213 of 229

E&OE Pricing and all details subject to change without notice - Copyright Miniature Bearings Australia Pty Ltd

MBA Size Listings are a guide to sizes only and must not be solely relied on for critical design information.

## Screws - Cap - Socket - Alloy Steel

Part Number	Thread Size (C)	Length (L) mm	Material	Head Length (B Max.) mm	Head Diameter (A Max.) mm	Drive Depth (E) mm	Shank Diameter (C) mm	Hex Key (D) mm	Pitch mm
		<i>inches</i>		<i>inches</i>	<i>inches</i>	<i>inches</i>	<i>inches</i>	<i>inches</i>	<i>inches</i>
# SC318W-102-C-SK-C	1.1/4-7 BSW (31.75mm)	101.6	High Tensile Steel / Black Oxide	31.8	47.6	15.75	34.80	19.05 (3/4)	3.629
		<i>4.000</i>		<i>1.252</i>	<i>1.874</i>	<i>0.620</i>	<i>1.370</i>		<i>0.143</i>
# SC318W-114-C-SK-C	1.1/4-7 BSW (31.75mm)	114.3	High Tensile Steel / Black Oxide	31.8	47.6	15.75	34.80	19.05 (3/4)	3.629
		<i>4.500</i>		<i>1.252</i>	<i>1.874</i>	<i>0.620</i>	<i>1.370</i>		<i>0.143</i>
# SC318W-127-C-SK-C	1.1/4-7 BSW (31.75mm)	127.0	High Tensile Steel / Black Oxide	31.8	47.6	15.75	34.80	19.05 (3/4)	3.629
		<i>5.000</i>		<i>1.252</i>	<i>1.874</i>	<i>0.620</i>	<i>1.370</i>		<i>0.143</i>
# SC318W-140-C-SK-C	1.1/4-7 BSW (31.75mm)	139.7	High Tensile Steel / Black Oxide	31.8	47.6	15.75	34.80	19.05 (3/4)	3.629
		<i>5.500</i>		<i>1.252</i>	<i>1.874</i>	<i>0.620</i>	<i>1.370</i>		<i>0.143</i>
# SC318W-152-C-SK-C	1.1/4-7 BSW (31.75mm)	152.4	High Tensile Steel / Black Oxide	31.8	47.6	15.75	34.80	19.05 (3/4)	3.629
		<i>6.000</i>		<i>1.252</i>	<i>1.874</i>	<i>0.620</i>	<i>1.370</i>		<i>0.143</i>
# SC318W-165-C-SK-C	1.1/4-7 BSW (31.75mm)	165.1	High Tensile Steel / Black Oxide	31.8	47.6	15.75	34.80	19.05 (3/4)	3.629
		<i>6.500</i>		<i>1.252</i>	<i>1.874</i>	<i>0.620</i>	<i>1.370</i>		<i>0.143</i>
# SC318W-178-C-SK-C	1.1/4-7 BSW (31.75mm)	177.8	High Tensile Steel / Black Oxide	31.8	47.6	15.75	34.80	19.05 (3/4)	3.629
		<i>7.000</i>		<i>1.252</i>	<i>1.874</i>	<i>0.620</i>	<i>1.370</i>		<i>0.143</i>

# Indicates item not stocked at time of printing - Please enquire for lead time

Page 214 of 229

E&OE Pricing and all details subject to change without notice - Copyright Miniature Bearings Australia Pty Ltd

MBA Size Listings are a guide to sizes only and must not be solely relied on for critical design information.

## Screws - Cap - Socket - Alloy Steel

Part Number	Thread Size (C)	Length (L) mm	Material	Head Length (B Max.) mm	Head Diameter (A Max.) mm	Drive Depth (E) mm	Shank Diameter (C) mm	Hex Key (D) mm	Pitch mm
		<i>inches</i>		<i>inches</i>	<i>inches</i>	<i>inches</i>	<i>inches</i>	<i>inches</i>	<i>inches</i>
# SC318W-203-C-SK-C	1.1/4-7 BSW (31.75mm)	203.2	High Tensile Steel / Black Oxide	31.8	47.6	15.75	34.80	19.05 (3/4)	3.629
		<i>8.000</i>		<i>1.252</i>	<i>1.874</i>	<i>0.620</i>	<i>1.370</i>		<i>0.143</i>
# SC318W-229-C-SK-C	1.1/4-7 BSW (31.75mm)	228.6	High Tensile Steel / Black Oxide	31.8	47.6	15.75	34.80	19.05 (3/4)	3.629
		<i>9.000</i>		<i>1.252</i>	<i>1.874</i>	<i>0.620</i>	<i>1.370</i>		<i>0.143</i>
# SC318W-254-C-SK-C	1.1/4-7 BSW (31.75mm)	254	High Tensile Steel / Black Oxide	31.8	47.6	15.75	34.80	19.05 (3/4)	3.629
		<i>10.000</i>		<i>1.252</i>	<i>1.874</i>	<i>0.620</i>	<i>1.370</i>		<i>0.143</i>
# SC318W-305-C-SK-C	1.1/4-7 BSW (31.75mm)	304.8	High Tensile Steel / Black Oxide	31.8	47.6	15.75	34.80	19.05 (3/4)	3.629
		<i>12.000</i>		<i>1.252</i>	<i>1.874</i>	<i>0.620</i>	<i>1.370</i>		<i>0.143</i>
# SC360M-070-C-SK-C	M36x4 (36mm Standard)	70	High Tensile Steel / Black Oxide	36.0	45.4	19.00	39.40	27.00	4.000
		<i>2.756</i>		<i>1.417</i>	<i>1.787</i>	<i>0.748</i>	<i>1.551</i>	<i>1.063</i>	<i>0.157</i>
# SC360M-080-C-SK-C	M36x4 (36mm Standard)	80	High Tensile Steel / Black Oxide	36.0	45.4	19.00	39.40	27.00	4.000
		<i>3.150</i>		<i>1.417</i>	<i>1.787</i>	<i>0.748</i>	<i>1.551</i>	<i>1.063</i>	<i>0.157</i>
# SC360M-090-C-SK-C	M36x4 (36mm Standard)	90	High Tensile Steel / Black Oxide	36.0	45.4	19.00	39.40	27.00	4.000
		<i>3.543</i>		<i>1.417</i>	<i>1.787</i>	<i>0.748</i>	<i>1.551</i>	<i>1.063</i>	<i>0.157</i>

# Indicates item not stocked at time of printing - Please enquire for lead time

Page 215 of 229

E&OE Pricing and all details subject to change without notice - Copyright Miniature Bearings Australia Pty Ltd

MBA Size Listings are a guide to sizes only and must not be solely relied on for critical design information.

## Screws - Cap - Socket - Alloy Steel

Part Number	Thread Size (C)	Length (L) mm	Material	Head Length (B Max.) mm	Head Diameter (A Max.) mm	Drive Depth (E) mm	Shank Diameter (C) mm	Hex Key (D) mm	Pitch mm
		<i>inches</i>		<i>inches</i>	<i>inches</i>	<i>inches</i>	<i>inches</i>	<i>inches</i>	<i>inches</i>
# SC360M-100-C-SK-C	M36x4 (36mm Standard)	100	High Tensile Steel / Black Oxide	36.0	45.4	19.00	39.40	27.00	4.000
		<i>3.937</i>		<i>1.417</i>	<i>1.787</i>	<i>0.748</i>	<i>1.551</i>	<i>1.063</i>	<i>0.157</i>
# SC360M-110-C-SK-C	M36x4 (36mm Standard)	110	High Tensile Steel / Black Oxide	36.0	45.4	19.00	39.40	27.00	4.000
		<i>4.331</i>		<i>1.417</i>	<i>1.787</i>	<i>0.748</i>	<i>1.551</i>	<i>1.063</i>	<i>0.157</i>
# SC360M-120-C-SK-C	M36x4 (36mm Standard)	120	High Tensile Steel / Black Oxide	36.0	45.4	19.00	39.40	27.00	4.000
		<i>4.724</i>		<i>1.417</i>	<i>1.787</i>	<i>0.748</i>	<i>1.551</i>	<i>1.063</i>	<i>0.157</i>
# SC360M-130-C-SK-C	M36x4 (36mm Standard)	130	High Tensile Steel / Black Oxide	36.0	45.4	19.00	39.40	27.00	4.000
		<i>5.118</i>		<i>1.417</i>	<i>1.787</i>	<i>0.748</i>	<i>1.551</i>	<i>1.063</i>	<i>0.157</i>
# SC360M-140-C-SK-C	M36x4 (36mm Standard)	140	High Tensile Steel / Black Oxide	36.0	45.4	19.00	39.40	27.00	4.000
		<i>5.512</i>		<i>1.417</i>	<i>1.787</i>	<i>0.748</i>	<i>1.551</i>	<i>1.063</i>	<i>0.157</i>
# SC360M-150-C-SK-C	M36x4 (36mm Standard)	150	High Tensile Steel / Black Oxide	36.0	45.4	19.00	39.40	27.00	4.000
		<i>5.906</i>		<i>1.417</i>	<i>1.787</i>	<i>0.748</i>	<i>1.551</i>	<i>1.063</i>	<i>0.157</i>
# SC360M-160-C-SK-C	M36x4 (36mm Standard)	160	High Tensile Steel / Black Oxide	36.0	45.4	19.00	39.40	27.00	4.000
		<i>6.299</i>		<i>1.417</i>	<i>1.787</i>	<i>0.748</i>	<i>1.551</i>	<i>1.063</i>	<i>0.157</i>

# Indicates item not stocked at time of printing - Please enquire for lead time

Page 216 of 229

E&OE Pricing and all details subject to change without notice - Copyright Miniature Bearings Australia Pty Ltd

MBA Size Listings are a guide to sizes only and must not be solely relied on for critical design information.



## Screws - Cap - Socket - Alloy Steel

Part Number	Thread Size (C)	Length (L) mm	Material	Head Length (B Max.) mm	Head Diameter (A Max.) mm	Drive Depth (E) mm	Shank Diameter (C) mm	Hex Key (D) mm	Pitch mm
		<i>inches</i>		<i>inches</i>	<i>inches</i>	<i>inches</i>	<i>inches</i>	<i>inches</i>	<i>inches</i>
# SC360M-170-C-SK-C	M36x4 (36mm Standard)	170	High Tensile Steel / Black Oxide	36.0	45.4	19.00	39.40	27.00	4.000
		6.693		1.417	1.787	0.748	1.551	1.063	0.157
# SC360M-180-C-SK-C	M36x4 (36mm Standard)	180	High Tensile Steel / Black Oxide	36.0	45.4	19.00	39.40	27.00	4.000
		7.087		1.417	1.787	0.748	1.551	1.063	0.157
# SC360M-190-C-SK-C	M36x4 (36mm Standard)	190	High Tensile Steel / Black Oxide	36.0	45.4	19.00	39.40	27.00	4.000
		7.480		1.417	1.787	0.748	1.551	1.063	0.157
# SC360M-200-C-SK-C	M36x4 (36mm Standard)	200	High Tensile Steel / Black Oxide	36.0	45.4	19.00	39.40	27.00	4.000
		7.874		1.417	1.787	0.748	1.551	1.063	0.157
# SC360M-220-C-SK-C	M36x4 (36mm Standard)	220	High Tensile Steel / Black Oxide	36.0	45.4	19.00	39.40	27.00	4.000
		8.661		1.417	1.787	0.748	1.551	1.063	0.157
# SC360M-240-C-SK-C	M36x4 (36mm Standard)	240	High Tensile Steel / Black Oxide	36.0	45.4	19.00	39.40	27.00	4.000
		9.449		1.417	1.787	0.748	1.551	1.063	0.157
# SC360M-260-C-SK-C	M36x4 (36mm Standard)	260	High Tensile Steel / Black Oxide	36.0	45.4	19.00	39.40	27.00	4.000
		10.236		1.417	1.787	0.748	1.551	1.063	0.157

# Indicates item not stocked at time of printing - Please enquire for lead time

Page 217 of 229

E&OE Pricing and all details subject to change without notice - Copyright Miniature Bearings Australia Pty Ltd

MBA Size Listings are a guide to sizes only and must not be solely relied on for critical design information.

## Screws - Cap - Socket - Alloy Steel

Part Number	Thread Size (C)	Length (L) mm	Material	Head Length (B Max.) mm	Head Diameter (A Max.) mm	Drive Depth (E) mm	Shank Diameter (C) mm	Hex Key (D) mm	Pitch mm
		<i>inches</i>		<i>inches</i>	<i>inches</i>	<i>inches</i>	<i>inches</i>	<i>inches</i>	<i>inches</i>
# SC360M-280-C-SK-C	M36x4 (36mm Standard)	280	High Tensile Steel / Black Oxide	36.0	45.4	19.00	39.40	27.00	4.000
		<i>11.024</i>		<i>1.417</i>	<i>1.787</i>	<i>0.748</i>	<i>1.551</i>	<i>1.063</i>	<i>0.157</i>
# SC360M-300-C-SK-C	M36x4 (36mm Standard)	300	High Tensile Steel / Black Oxide	36.0	45.4	19.00	39.40	27.00	4.000
		<i>11.811</i>		<i>1.417</i>	<i>1.787</i>	<i>0.748</i>	<i>1.551</i>	<i>1.063</i>	<i>0.157</i>
# SC360M-320-C-SK-C	M36x4 (36mm Standard)	320	High Tensile Steel / Black Oxide	36.0	45.4	19.00	39.40	27.00	4.000
		<i>12.598</i>		<i>1.417</i>	<i>1.787</i>	<i>0.748</i>	<i>1.551</i>	<i>1.063</i>	<i>0.157</i>
# SC360M-340-C-SK-C	M36x4 (36mm Standard)	340	High Tensile Steel / Black Oxide	36.0	45.4	19.00	39.40	27.00	4.000
		<i>13.386</i>		<i>1.417</i>	<i>1.787</i>	<i>0.748</i>	<i>1.551</i>	<i>1.063</i>	<i>0.157</i>
# SC360M-360-C-SK-C	M36x4 (36mm Standard)	360	High Tensile Steel / Black Oxide	36.0	45.4	19.00	39.40	27.00	4.000
		<i>14.173</i>		<i>1.417</i>	<i>1.787</i>	<i>0.748</i>	<i>1.551</i>	<i>1.063</i>	<i>0.157</i>
# SC360M-380-C-SK-C	M36x4 (36mm Standard)	380	High Tensile Steel / Black Oxide	36.0	45.4	19.00	39.40	27.00	4.000
		<i>14.961</i>		<i>1.417</i>	<i>1.787</i>	<i>0.748</i>	<i>1.551</i>	<i>1.063</i>	<i>0.157</i>
# SC360M-400-C-SK-C	M36x4 (36mm Standard)	400	High Tensile Steel / Black Oxide	36.0	45.4	19.00	39.40	27.00	4.000
		<i>15.748</i>		<i>1.417</i>	<i>1.787</i>	<i>0.748</i>	<i>1.551</i>	<i>1.063</i>	<i>0.157</i>

# Indicates item not stocked at time of printing - Please enquire for lead time

Page 218 of 229

E&OE Pricing and all details subject to change without notice - Copyright Miniature Bearings Australia Pty Ltd

MBA Size Listings are a guide to sizes only and must not be solely relied on for critical design information.

## Screws - Cap - Socket - Alloy Steel

Part Number	Thread Size (C)	Length (L) mm	Material	Head Length (B Max.) mm	Head Diameter (A Max.) mm	Drive Depth (E) mm	Shank Diameter (C) mm	Hex Key (D) mm	Pitch mm
		<i>inches</i>		<i>inches</i>	<i>inches</i>	<i>inches</i>	<i>inches</i>	<i>inches</i>	<i>inches</i>
# SC360M-440-C-SK-C	M36x4 (36mm Standard)	440	High Tensile Steel / Black Oxide	36.0	45.4	19.00	39.40	27.00	4.000
		<i>17.323</i>		<i>1.417</i>	<i>1.787</i>	<i>0.748</i>	<i>1.551</i>	<i>1.063</i>	<i>0.157</i>
# SC360M-460-C-SK-C	M36x4 (36mm Standard)	460	High Tensile Steel / Black Oxide	36.0	45.4	19.00	39.40	27.00	4.000
		<i>18.110</i>		<i>1.417</i>	<i>1.787</i>	<i>0.748</i>	<i>1.551</i>	<i>1.063</i>	<i>0.157</i>
# SC360M-480-C-SK-C	M36x4 (36mm Standard)	480	High Tensile Steel / Black Oxide	36.0	45.4	19.00	39.40	27.00	4.000
		<i>18.898</i>		<i>1.417</i>	<i>1.787</i>	<i>0.748</i>	<i>1.551</i>	<i>1.063</i>	<i>0.157</i>
# SC360M-500-C-SK-C	M36x4 (36mm Standard)	500	High Tensile Steel / Black Oxide	36.0	45.4	19.00	39.40	27.00	4.000
		<i>19.685</i>		<i>1.417</i>	<i>1.787</i>	<i>0.748</i>	<i>1.551</i>	<i>1.063</i>	<i>0.157</i>
# SC360M-520-C-SK-C	M36x4 (36mm Standard)	520	High Tensile Steel / Black Oxide	36.0	45.4	19.00	39.40	27.00	4.000
		<i>20.472</i>		<i>1.417</i>	<i>1.787</i>	<i>0.748</i>	<i>1.551</i>	<i>1.063</i>	<i>0.157</i>
# SC360M-560-C-SK-C	M36x4 (36mm Standard)	560	High Tensile Steel / Black Oxide	36.0	45.4	19.00	39.40	27.00	4.000
		<i>22.047</i>		<i>1.417</i>	<i>1.787</i>	<i>0.748</i>	<i>1.551</i>	<i>1.063</i>	<i>0.157</i>
# SC360M-580-C-SK-C	M36x4 (36mm Standard)	580	High Tensile Steel / Black Oxide	36.0	45.4	19.00	39.40	27.00	4.000
		<i>22.835</i>		<i>1.417</i>	<i>1.787</i>	<i>0.748</i>	<i>1.551</i>	<i>1.063</i>	<i>0.157</i>

# Indicates item not stocked at time of printing - Please enquire for lead time

Page 219 of 229

E&OE Pricing and all details subject to change without notice - Copyright Miniature Bearings Australia Pty Ltd

MBA Size Listings are a guide to sizes only and must not be solely relied on for critical design information.

## Screws - Cap - Socket - Alloy Steel

Part Number	Thread Size (C)	Length (L) mm	Material	Head Length (B Max.) mm	Head Diameter (A Max.) mm	Drive Depth (E) mm	Shank Diameter (C) mm	Hex Key (D) mm	Pitch mm
		<i>inches</i>		<i>inches</i>	<i>inches</i>	<i>inches</i>	<i>inches</i>	<i>inches</i>	<i>inches</i>
# SC360M-600-C-SK-C	M36x4 (36mm Standard)	600	High Tensile Steel / Black Oxide	36.0	45.4	19.00	39.40	27.00	4.000
		<i>23.622</i>		<i>1.417</i>	<i>1.787</i>	<i>0.748</i>	<i>1.551</i>	<i>1.063</i>	<i>0.157</i>
# SC360M-650-C-SK-C	M36x4 (36mm Standard)	650	High Tensile Steel / Black Oxide	36.0	45.4	19.00	39.40	27.00	4.000
		<i>25.591</i>		<i>1.417</i>	<i>1.787</i>	<i>0.748</i>	<i>1.551</i>	<i>1.063</i>	<i>0.157</i>
# SC360M-690-C-SK-C	M36x4 (36mm Standard)	690	High Tensile Steel / Black Oxide	36.0	45.4	19.00	39.40	27.00	4.000
		<i>27.165</i>		<i>1.417</i>	<i>1.787</i>	<i>0.748</i>	<i>1.551</i>	<i>1.063</i>	<i>0.157</i>
# SC381C-064-C-SK-C	1.1/2-6 UNC (38.10mm)	63.5	High Tensile Steel / Black Oxide	38.1	57.2	18.92	41.66	25.40 (1in.)	4.233
		<i>2.500</i>		<i>1.500</i>	<i>2.252</i>	<i>0.745</i>	<i>1.640</i>		<i>0.167</i>
# SC381C-070-C-SK-C	1.1/2-6 UNC (38.10mm)	69.9	High Tensile Steel / Black Oxide	38.1	57.2	18.92	41.66	25.40 (1in.)	4.233
		<i>2.752</i>		<i>1.500</i>	<i>2.252</i>	<i>0.745</i>	<i>1.640</i>		<i>0.167</i>
# SC381C-076-C-SK-C	1.1/2-6 UNC (38.10mm)	76.2	High Tensile Steel / Black Oxide	38.1	57.2	18.92	41.66	25.40 (1in.)	4.233
		<i>3.000</i>		<i>1.500</i>	<i>2.252</i>	<i>0.745</i>	<i>1.640</i>		<i>0.167</i>
# SC381C-089-C-SK-C	1.1/2-6 UNC (38.10mm)	88.9	High Tensile Steel / Black Oxide	38.1	57.2	18.92	41.66	25.40 (1in.)	4.233
		<i>3.500</i>		<i>1.500</i>	<i>2.252</i>	<i>0.745</i>	<i>1.640</i>		<i>0.167</i>

# Indicates item not stocked at time of printing - Please enquire for lead time

Page 220 of 229

E&OE Pricing and all details subject to change without notice - Copyright Miniature Bearings Australia Pty Ltd

MBA Size Listings are a guide to sizes only and must not be solely relied on for critical design information.

## Screws - Cap - Socket - Alloy Steel

Part Number	Thread Size (C)	Length (L) mm	Material	Head Length (B Max.) mm	Head Diameter (A Max.) mm	Drive Depth (E) mm	Shank Diameter (C) mm	Hex Key (D) mm	Pitch mm
		<i>inches</i>		<i>inches</i>	<i>inches</i>	<i>inches</i>	<i>inches</i>	<i>inches</i>	<i>inches</i>
# SC381C-102-C-SK-C	1.1/2-6 UNC (38.10mm)	101.6	High Tensile Steel / Black Oxide	38.1	57.2	18.92	41.66	25.40 (1in.)	4.233
		<i>4.000</i>		<i>1.500</i>	<i>2.252</i>	<i>0.745</i>	<i>1.640</i>		<i>0.167</i>
# SC381C-114-C-SK-C	1.1/2-6 UNC (38.10mm)	114.3	High Tensile Steel / Black Oxide	38.1	57.2	18.92	41.66	25.40 (1in.)	4.233
		<i>4.500</i>		<i>1.500</i>	<i>2.252</i>	<i>0.745</i>	<i>1.640</i>		<i>0.167</i>
# SC381C-127-C-SK-C	1.1/2-6 UNC (38.10mm)	127	High Tensile Steel / Black Oxide	38.1	57.2	18.92	41.66	25.40 (1in.)	4.233
		<i>5.000</i>		<i>1.500</i>	<i>2.252</i>	<i>0.745</i>	<i>1.640</i>		<i>0.167</i>
# SC381C-140-C-SK-C	1.1/2-6 UNC (38.10mm)	139.7	High Tensile Steel / Black Oxide	38.1	57.2	18.92	41.66	25.40 (1in.)	4.233
		<i>5.500</i>		<i>1.500</i>	<i>2.252</i>	<i>0.745</i>	<i>1.640</i>		<i>0.167</i>
# SC381C-152-C-SK-C	1.1/2-6 UNC (38.10mm)	152.4	High Tensile Steel / Black Oxide	38.1	57.2	18.92	41.66	25.40 (1in.)	4.233
		<i>6.000</i>		<i>1.500</i>	<i>2.252</i>	<i>0.745</i>	<i>1.640</i>		<i>0.167</i>
# SC381C-165-C-SK-C	1.1/2-6 UNC (38.10mm)	165.1	High Tensile Steel / Black Oxide	38.1	57.2	18.92	41.66	25.40 (1in.)	4.233
		<i>6.500</i>		<i>1.500</i>	<i>2.252</i>	<i>0.745</i>	<i>1.640</i>		<i>0.167</i>
# SC381C-178-C-SK-C	1.1/2-6 UNC (38.10mm)	177.8	High Tensile Steel / Black Oxide	38.1	57.2	18.92	41.66	25.40 (1in.)	4.233
		<i>7.000</i>		<i>1.500</i>	<i>2.252</i>	<i>0.745</i>	<i>1.640</i>		<i>0.167</i>

# Indicates item not stocked at time of printing - Please enquire for lead time

Page 221 of 229

E&OE Pricing and all details subject to change without notice - Copyright Miniature Bearings Australia Pty Ltd

MBA Size Listings are a guide to sizes only and must not be solely relied on for critical design information.

## Screws - Cap - Socket - Alloy Steel

Part Number	Thread Size (C)	Length (L) mm	Material	Head Length (B Max.) mm	Head Diameter (A Max.) mm	Drive Depth (E) mm	Shank Diameter (C) mm	Hex Key (D) mm	Pitch mm
		<i>inches</i>		<i>inches</i>	<i>inches</i>	<i>inches</i>	<i>inches</i>	<i>inches</i>	<i>inches</i>
# SC381C-203-C-SK-C	1.1/2-6 UNC (38.10mm)	203.2	High Tensile Steel / Black Oxide	38.1	57.2	18.92	41.66	25.40 (1in.)	4.233
		<i>8.000</i>		<i>1.500</i>	<i>2.252</i>	<i>0.745</i>	<i>1.640</i>		<i>0.167</i>
# SC381C-229-C-SK-C	1.1/2-6 UNC (38.10mm)	228.6	High Tensile Steel / Black Oxide	38.1	57.2	18.92	41.66	25.40 (1in.)	4.233
		<i>9.000</i>		<i>1.500</i>	<i>2.252</i>	<i>0.745</i>	<i>1.640</i>		<i>0.167</i>
# SC381C-254-C-SK-C	1.1/2-6 UNC (38.10mm)	254	High Tensile Steel / Black Oxide	38.1	57.2	18.92	41.66	25.40 (1in.)	4.233
		<i>10.000</i>		<i>1.500</i>	<i>2.252</i>	<i>0.745</i>	<i>1.640</i>		<i>0.167</i>
# SC381C-279-C-SK-C	1.1/2-6 UNC (38.10mm)	279.4	High Tensile Steel / Black Oxide	38.1	57.2	18.92	41.66	25.40 (1in.)	4.233
		<i>11.000</i>		<i>1.500</i>	<i>2.252</i>	<i>0.745</i>	<i>1.640</i>		<i>0.167</i>
# SC381C-305-C-SK-C	1.1/2-6 UNC (38.10mm)	304.8	High Tensile Steel / Black Oxide	38.1	57.2	18.92	41.66	25.40 (1in.)	4.233
		<i>12.000</i>		<i>1.500</i>	<i>2.252</i>	<i>0.745</i>	<i>1.640</i>		<i>0.167</i>
# SC381C-330-C-SK-C	1.1/2-6 UNC (38.10mm)	330.2	High Tensile Steel / Black Oxide	38.1	57.2	18.92	41.66	25.40 (1in.)	4.233
		<i>13.000</i>		<i>1.500</i>	<i>2.252</i>	<i>0.745</i>	<i>1.640</i>		<i>0.167</i>
# SC381C-356-C-SK-C	1.1/2-6 UNC (38.10mm)	355.6	High Tensile Steel / Black Oxide	38.1	57.2	18.92	41.66	25.40 (1in.)	4.233
		<i>14.000</i>		<i>1.500</i>	<i>2.252</i>	<i>0.745</i>	<i>1.640</i>		<i>0.167</i>

# Indicates item not stocked at time of printing - Please enquire for lead time

Page 222 of 229

E&OE Pricing and all details subject to change without notice - Copyright Miniature Bearings Australia Pty Ltd

MBA Size Listings are a guide to sizes only and must not be solely relied on for critical design information.

## Screws - Cap - Socket - Alloy Steel

Part Number	Thread Size (C)	Length (L) mm	Material	Head Length (B Max.) mm	Head Diameter (A Max.) mm	Drive Depth (E) mm	Shank Diameter (C) mm	Hex Key (D) mm	Pitch mm
		<i>inches</i>		<i>inches</i>	<i>inches</i>	<i>inches</i>	<i>inches</i>	<i>inches</i>	<i>inches</i>
# SC381C-381-C-SK-C	1.1/2-6 UNC (38.10mm)	381	High Tensile Steel / Black Oxide	38.1	57.2	18.92	41.66	25.40 (1in.)	4.233
		<i>15.000</i>		<i>1.500</i>	<i>2.252</i>	<i>0.745</i>	<i>1.640</i>		<i>0.167</i>
# SC381C-406-C-SK-C	1.1/2-6 UNC (38.10mm)	406.4	High Tensile Steel / Black Oxide	38.1	57.2	18.92	41.66	25.40 (1in.)	4.233
		<i>16.000</i>		<i>1.500</i>	<i>2.252</i>	<i>0.745</i>	<i>1.640</i>		<i>0.167</i>
# SC381W-076-C-SK-C	1.1/2-6 BSW (38.1mm)	76.2	High Tensile Steel / Black Oxide	38.1	57.2	18.92	41.66	25.40 (1in.)	4.233
		<i>3.000</i>		<i>1.500</i>	<i>2.252</i>	<i>0.745</i>	<i>1.640</i>		<i>0.167</i>
# SC381W-089-C-SK-C	1.1/2-6 BSW (38.1mm)	88.9	High Tensile Steel / Black Oxide	38.1	57.2	18.92	41.66	25.40 (1in.)	4.233
		<i>3.500</i>		<i>1.500</i>	<i>2.252</i>	<i>0.745</i>	<i>1.640</i>		<i>0.167</i>
# SC381W-102-C-SK-C	1.1/2-6 BSW (38.1mm)	101.6	High Tensile Steel / Black Oxide	38.1	57.2	18.92	41.66	25.40 (1in.)	4.233
		<i>4.000</i>		<i>1.500</i>	<i>2.252</i>	<i>0.745</i>	<i>1.640</i>		<i>0.167</i>
# SC381W-114-C-SK-C	1.1/2-6 BSW (38.1mm)	114.3	High Tensile Steel / Black Oxide	38.1	57.2	18.92	41.66	25.40 (1in.)	4.233
		<i>4.500</i>		<i>1.500</i>	<i>2.252</i>	<i>0.745</i>	<i>1.640</i>		<i>0.167</i>
# SC381W-127-C-SK-C	1.1/2-6 BSW (38.1mm)	127	High Tensile Steel / Black Oxide	38.1	57.2	18.92	41.66	25.40 (1in.)	4.233
		<i>5.000</i>		<i>1.500</i>	<i>2.252</i>	<i>0.745</i>	<i>1.640</i>		<i>0.167</i>

# Indicates item not stocked at time of printing - Please enquire for lead time

Page 223 of 229

E&OE Pricing and all details subject to change without notice - Copyright Miniature Bearings Australia Pty Ltd

MBA Size Listings are a guide to sizes only and must not be solely relied on for critical design information.

## Screws - Cap - Socket - Alloy Steel

Part Number	Thread Size (C)	Length (L) mm	Material	Head Length (B Max.) mm	Head Diameter (A Max.) mm	Drive Depth (E) mm	Shank Diameter (C) mm	Hex Key (D) mm	Pitch mm
		<i>inches</i>		<i>inches</i>	<i>inches</i>	<i>inches</i>	<i>inches</i>	<i>inches</i>	<i>inches</i>
# SC381W-140-C-SK-C	1.1/2-6 BSW (38.1mm)	139.7	High Tensile Steel / Black Oxide	38.1	57.2	18.92	41.66	25.40 (1in.)	4.233
		<i>5.500</i>		<i>1.500</i>	<i>2.252</i>	<i>0.745</i>	<i>1.640</i>		<i>0.167</i>
# SC381W-152-C-SK-C	1.1/2-6 BSW (38.1mm)	152.4	High Tensile Steel / Black Oxide	38.1	57.2	18.92	41.66	25.40 (1in.)	4.233
		<i>6.000</i>		<i>1.500</i>	<i>2.252</i>	<i>0.745</i>	<i>1.640</i>		<i>0.167</i>
# SC381W-178-C-SK-C	1.1/2-6 BSW (38.1mm)	177.8	High Tensile Steel / Black Oxide	38.1	57.2	18.92	41.66	25.40 (1in.)	4.233
		<i>7.000</i>		<i>1.500</i>	<i>2.252</i>	<i>0.745</i>	<i>1.640</i>		<i>0.167</i>
# SC381W-203-C-SK-C	1.1/2-6 BSW (38.1mm)	203.2	High Tensile Steel / Black Oxide	38.1	57.2	18.92	41.66	25.40 (1in.)	4.233
		<i>8.000</i>		<i>1.500</i>	<i>2.252</i>	<i>0.745</i>	<i>1.640</i>		<i>0.167</i>
# SC381W-229-C-SK-C	1.1/2-6 BSW (38.1mm)	228.6	High Tensile Steel / Black Oxide	38.1	57.2	18.92	41.66	25.40 (1in.)	4.233
		<i>9.000</i>		<i>1.500</i>	<i>2.252</i>	<i>0.745</i>	<i>1.640</i>		<i>0.167</i>
# SC381W-254-C-SK-C	1.1/2-6 BSW (38.1mm)	254	High Tensile Steel / Black Oxide	38.1	57.2	18.92	41.66	25.40 (1in.)	4.233
		<i>10.000</i>		<i>1.500</i>	<i>2.252</i>	<i>0.745</i>	<i>1.640</i>		<i>0.167</i>
# SC381W-305-C-SK-C	1.1/2-6 BSW (38.1mm)	304.8	High Tensile Steel / Black Oxide	38.1	57.2	18.92	41.66	25.40 (1in.)	4.233
		<i>12.000</i>		<i>1.500</i>	<i>2.252</i>	<i>0.745</i>	<i>1.640</i>		<i>0.167</i>

# Indicates item not stocked at time of printing - Please enquire for lead time

Page 224 of 229

E&OE Pricing and all details subject to change without notice - Copyright Miniature Bearings Australia Pty Ltd

MBA Size Listings are a guide to sizes only and must not be solely relied on for critical design information.



## Screws - Cap - Socket - Alloy Steel

Part Number	Thread Size (C)	Length (L) mm	Material	Head Length (B Max.) mm	Head Diameter (A Max.) mm	Drive Depth (E) mm	Shank Diameter (C) mm	Hex Key (D) mm	Pitch mm
		<i>inches</i>		<i>inches</i>	<i>inches</i>	<i>inches</i>	<i>inches</i>	<i>inches</i>	<i>inches</i>
# SC420M-080-C-SK-C	M42x4.5 (42mm Standard)	80	High Tensile Steel / Black Oxide	42.0	63.5	24.00	45.60	32.00	4.500
		<i>3.150</i>		<i>1.654</i>	<i>2.500</i>	<i>0.945</i>	<i>1.795</i>	<i>1.260</i>	<i>0.177</i>
# SC420M-090-C-SK-C	M42x4.5 (42mm Standard)	90	High Tensile Steel / Black Oxide	42.0	63.5	24.00	45.60	32.00	4.500
		<i>3.543</i>		<i>1.654</i>	<i>2.500</i>	<i>0.945</i>	<i>1.795</i>	<i>1.260</i>	<i>0.177</i>
# SC420M-100-C-SK-C	M42x4.5 (42mm Standard)	100	High Tensile Steel / Black Oxide	42.0	63.5	24.00	45.60	32.00	4.500
		<i>3.937</i>		<i>1.654</i>	<i>2.500</i>	<i>0.945</i>	<i>1.795</i>	<i>1.260</i>	<i>0.177</i>
# SC420M-110-C-SK-C	M42x4.5 (42mm Standard)	110	High Tensile Steel / Black Oxide	42.0	63.5	24.00	45.60	32.00	4.500
		<i>4.331</i>		<i>1.654</i>	<i>2.500</i>	<i>0.945</i>	<i>1.795</i>	<i>1.260</i>	<i>0.177</i>
# SC420M-120-C-SK-C	M42x4.5 (42mm Standard)	120	High Tensile Steel / Black Oxide	42.0	63.5	24.00	45.60	32.00	4.500
		<i>4.724</i>		<i>1.654</i>	<i>2.500</i>	<i>0.945</i>	<i>1.795</i>	<i>1.260</i>	<i>0.177</i>
# SC420M-130-C-SK-C	M42x4.5 (42mm Standard)	130	High Tensile Steel / Black Oxide	42.0	63.5	24.00	45.60	32.00	4.500
		<i>5.118</i>		<i>1.654</i>	<i>2.500</i>	<i>0.945</i>	<i>1.795</i>	<i>1.260</i>	<i>0.177</i>
# SC420M-140-C-SK-C	M42x4.5 (42mm Standard)	140	High Tensile Steel / Black Oxide	42.0	63.5	24.00	45.60	32.00	4.500
		<i>5.512</i>		<i>1.654</i>	<i>2.500</i>	<i>0.945</i>	<i>1.795</i>	<i>1.260</i>	<i>0.177</i>

# Indicates item not stocked at time of printing - Please enquire for lead time

Page 225 of 229

E&OE Pricing and all details subject to change without notice - Copyright Miniature Bearings Australia Pty Ltd

MBA Size Listings are a guide to sizes only and must not be solely relied on for critical design information.

## Screws - Cap - Socket - Alloy Steel

Part Number	Thread Size (C)	Length (L) mm	Material	Head Length (B Max.) mm	Head Diameter (A Max.) mm	Drive Depth (E) mm	Shank Diameter (C) mm	Hex Key (D) mm	Pitch mm
		<i>inches</i>		<i>inches</i>	<i>inches</i>	<i>inches</i>	<i>inches</i>	<i>inches</i>	<i>inches</i>
# SC420M-150-C-SK-C	M42x4.5 (42mm Standard)	150	High Tensile Steel / Black Oxide	42.0	63.5	24.00	45.60	32.00	4.500
		<i>5.906</i>		<i>1.654</i>	<i>2.500</i>	<i>0.945</i>	<i>1.795</i>	<i>1.260</i>	<i>0.177</i>
# SC420M-160-C-SK-C	M42x4.5 (42mm Standard)	160	High Tensile Steel / Black Oxide	42.0	63.5	24.00	45.60	32.00	4.500
		<i>6.299</i>		<i>1.654</i>	<i>2.500</i>	<i>0.945</i>	<i>1.795</i>	<i>1.260</i>	<i>0.177</i>
# SC420M-180-C-SK-C	M42x4.5 (42mm Standard)	180	High Tensile Steel / Black Oxide	42.0	63.5	24.00	45.60	32.00	4.500
		<i>7.087</i>		<i>1.654</i>	<i>2.500</i>	<i>0.945</i>	<i>1.795</i>	<i>1.260</i>	<i>0.177</i>
# SC420M-200-C-SK-C	M42x4.5 (42mm Standard)	200	High Tensile Steel / Black Oxide	42.0	63.5	24.00	45.60	32.00	4.500
		<i>7.874</i>		<i>1.654</i>	<i>2.500</i>	<i>0.945</i>	<i>1.795</i>	<i>1.260</i>	<i>0.177</i>
# SC420M-220-C-SK-C	M42x4.5 (42mm Standard)	220	High Tensile Steel / Black Oxide	42.0	63.5	24.00	45.60	32.00	4.500
		<i>8.661</i>		<i>1.654</i>	<i>2.500</i>	<i>0.945</i>	<i>1.795</i>	<i>1.260</i>	<i>0.177</i>
# SC420M-240-C-SK-C	M42x4.5 (42mm Standard)	240	High Tensile Steel / Black Oxide	42.0	63.5	24.00	45.60	32.00	4.500
		<i>9.449</i>		<i>1.654</i>	<i>2.500</i>	<i>0.945</i>	<i>1.795</i>	<i>1.260</i>	<i>0.177</i>
# SC420M-250-C-SK-C	M42x4.5 (42mm Standard)	250	High Tensile Steel / Black Oxide	42.0	63.5	24.00	45.60	32.00	4.500
		<i>9.843</i>		<i>1.654</i>	<i>2.500</i>	<i>0.945</i>	<i>1.795</i>	<i>1.260</i>	<i>0.177</i>

# Indicates item not stocked at time of printing - Please enquire for lead time

Page 226 of 229

E&OE Pricing and all details subject to change without notice - Copyright Miniature Bearings Australia Pty Ltd

MBA Size Listings are a guide to sizes only and must not be solely relied on for critical design information.

## Screws - Cap - Socket - Alloy Steel

Part Number	Thread Size (C)	Length (L) mm	Material	Head Length (B Max.) mm	Head Diameter (A Max.) mm	Drive Depth (E) mm	Shank Diameter (C) mm	Hex Key (D) mm	Pitch mm
		<i>inches</i>		<i>inches</i>	<i>inches</i>	<i>inches</i>	<i>inches</i>	<i>inches</i>	<i>inches</i>
# SC420M-260-C-SK-C	M42x4.5 (42mm Standard)	260	High Tensile Steel / Black Oxide	42.0	63.5	24.00	45.60	32.00	4.500
		<i>10.236</i>		<i>1.654</i>	<i>2.500</i>	<i>0.945</i>	<i>1.795</i>	<i>1.260</i>	<i>0.177</i>
# SC420M-280-C-SK-C	M42x4.5 (42mm Standard)	280	High Tensile Steel / Black Oxide	42.0	63.5	24.00	45.60	32.00	4.500
		<i>11.024</i>		<i>1.654</i>	<i>2.500</i>	<i>0.945</i>	<i>1.795</i>	<i>1.260</i>	<i>0.177</i>
# SC420M-300-C-SK-C	M42x4.5 (42mm Standard)	300	High Tensile Steel / Black Oxide	42.0	63.5	24.00	45.60	32.00	4.500
		<i>11.811</i>		<i>1.654</i>	<i>2.500</i>	<i>0.945</i>	<i>1.795</i>	<i>1.260</i>	<i>0.177</i>
# SC420M-320-C-SK-C	M42x4.5 (42mm Standard)	320	High Tensile Steel / Black Oxide	42.0	63.5	24.00	45.60	32.00	4.500
		<i>12.598</i>		<i>1.654</i>	<i>2.500</i>	<i>0.945</i>	<i>1.795</i>	<i>1.260</i>	<i>0.177</i>
# SC420M-340-C-SK-C	M42x4.5 (42mm Standard)	340	High Tensile Steel / Black Oxide	42.0	63.5	24.00	45.60	32.00	4.500
		<i>13.386</i>		<i>1.654</i>	<i>2.500</i>	<i>0.945</i>	<i>1.795</i>	<i>1.260</i>	<i>0.177</i>
# SC420M-360-C-SK-C	M42x4.5 (42mm Standard)	360	High Tensile Steel / Black Oxide	42.0	63.5	24.00	45.60	32.00	4.500
		<i>14.173</i>		<i>1.654</i>	<i>2.500</i>	<i>0.945</i>	<i>1.795</i>	<i>1.260</i>	<i>0.177</i>
# SC420M-380-C-SK-C	M42x4.5 (42mm Standard)	380	High Tensile Steel / Black Oxide	42.0	63.5	24.00	45.60	32.00	4.500
		<i>14.961</i>		<i>1.654</i>	<i>2.500</i>	<i>0.945</i>	<i>1.795</i>	<i>1.260</i>	<i>0.177</i>

# Indicates item not stocked at time of printing - Please enquire for lead time

Page 227 of 229

E&OE Pricing and all details subject to change without notice - Copyright Miniature Bearings Australia Pty Ltd

MBA Size Listings are a guide to sizes only and must not be solely relied on for critical design information.

## Screws - Cap - Socket - Alloy Steel

Part Number	Thread Size (C)	Length (L) mm	Material	Head Length (B Max.) mm	Head Diameter (A Max.) mm	Drive Depth (E) mm	Shank Diameter (C) mm	Hex Key (D) mm	Pitch mm
		<i>inches</i>		<i>inches</i>	<i>inches</i>	<i>inches</i>	<i>inches</i>	<i>inches</i>	<i>inches</i>
# SC420M-400-C-SK-C	M42x4.5 (42mm Standard)	400	High Tensile Steel / Black Oxide	42.0	63.5	24.00	45.60	32.00	4.500
		<i>15.748</i>		<i>1.654</i>	<i>2.500</i>	<i>0.945</i>	<i>1.795</i>	<i>1.260</i>	<i>0.177</i>
# SC480M-100-C-SK-C	M48x5 (48mm Standard)	100	High Tensile Steel / Black Oxide	48.0	72.5	28.00	52.60	36.00	5.000
		<i>3.937</i>		<i>1.890</i>	<i>2.854</i>	<i>1.102</i>	<i>2.071</i>	<i>1.417</i>	<i>0.197</i>
# SC480M-120-C-SK-C	M48x5 (48mm Standard)	120	High Tensile Steel / Black Oxide	48.0	72.5	28.00	52.60	36.00	5.000
		<i>4.724</i>		<i>1.890</i>	<i>2.854</i>	<i>1.102</i>	<i>2.071</i>	<i>1.417</i>	<i>0.197</i>
# SC480M-140-C-SK-C	M48x5 (48mm Standard)	140	High Tensile Steel / Black Oxide	48.0	72.5	28.00	52.60	36.00	5.000
		<i>5.512</i>		<i>1.890</i>	<i>2.854</i>	<i>1.102</i>	<i>2.071</i>	<i>1.417</i>	<i>0.197</i>
# SC480M-150-C-SK-C	M48x5 (48mm Standard)	150	High Tensile Steel / Black Oxide	48.0	72.5	28.00	52.60	36.00	5.000
		<i>5.906</i>		<i>1.890</i>	<i>2.854</i>	<i>1.102</i>	<i>2.071</i>	<i>1.417</i>	<i>0.197</i>
# SC480M-160-C-SK-C	M48x5 (48mm Standard)	160	High Tensile Steel / Black Oxide	48.0	72.5	28.00	52.60	36.00	5.000
		<i>6.299</i>		<i>1.890</i>	<i>2.854</i>	<i>1.102</i>	<i>2.071</i>	<i>1.417</i>	<i>0.197</i>
# SC480M-180-C-SK-C	M48x5 (48mm Standard)	180	High Tensile Steel / Black Oxide	48.0	72.5	28.00	52.60	36.00	5.000
		<i>7.087</i>		<i>1.890</i>	<i>2.854</i>	<i>1.102</i>	<i>2.071</i>	<i>1.417</i>	<i>0.197</i>

# Indicates item not stocked at time of printing - Please enquire for lead time

Page 228 of 229

E&OE Pricing and all details subject to change without notice - Copyright Miniature Bearings Australia Pty Ltd

MBA Size Listings are a guide to sizes only and must not be solely relied on for critical design information.

## Screws - Cap - Socket - Alloy Steel

Part Number	Thread Size (C)	Length (L) mm	Material	Head Length (B Max.) mm	Head Diameter (A Max.) mm	Drive Depth (E) mm	Shank Diameter (C) mm	Hex Key (D) mm	Pitch mm
		<i>inches</i>		<i>inches</i>	<i>inches</i>	<i>inches</i>	<i>inches</i>	<i>inches</i>	<i>inches</i>
# SC480M-200-C-SK-C	M48x5 (48mm Standard)	200	High Tensile Steel / Black Oxide	48.0	72.5	28.00	52.60	36.00	5.000
		<i>7.874</i>		<i>1.890</i>	<i>2.854</i>	<i>1.102</i>	<i>2.071</i>	<i>1.417</i>	<i>0.197</i>
# SC480M-240-C-SK-C	M48x5 (48mm Standard)	240	High Tensile Steel / Black Oxide	48.0	72.5	28.00	52.60	36.00	5.000
		<i>9.449</i>		<i>1.890</i>	<i>2.854</i>	<i>1.102</i>	<i>2.071</i>	<i>1.417</i>	<i>0.197</i>
# SC480M-280-C-SK-C	M48x5 (48mm Standard)	280	High Tensile Steel / Black Oxide	48.0	72.5	28.00	52.60	36.00	5.000
		<i>11.024</i>		<i>1.890</i>	<i>2.854</i>	<i>1.102</i>	<i>2.071</i>	<i>1.417</i>	<i>0.197</i>
# SC480M-300-C-SK-C	M48x5 (48mm Standard)	300	High Tensile Steel / Black Oxide	48.0	72.5	28.00	52.60	36.00	5.000
		<i>11.811</i>		<i>1.890</i>	<i>2.854</i>	<i>1.102</i>	<i>2.071</i>	<i>1.417</i>	<i>0.197</i>

# Indicates item not stocked at time of printing - Please enquire for lead time

Page 229 of 229

E&OE Pricing and all details subject to change without notice - Copyright Miniature Bearings Australia Pty Ltd

MBA Size Listings are a guide to sizes only and must not be solely relied on for critical design information.

DISTRIBUTED BY

Distributed By:

