



Screws - Cap - Socket - Zinc Plated

10/4/2018

Indicates item not stocked at time of printing - Please enquire for lead time

E&OE Pricing and all details subject to change without notice - Copyright Miniature Bearings Australia Pty Ltd

MBA Size Listings are a guide to sizes only and must not be solely relied on for critical design information.

INFORMATION

UNC - UNF - METRIC - Alloy Steel.

Imperial Sizes to ANSI B18.3.

Metric Sizes to DIN912.

This catalogue to be read in conjunction with information at <http://www.minibearings.com.au//partslist/toolssetsfoldup/tools/all/1/>

<http://www.minibearings.com.au//partslist/toolskeyshex/tools/all/1/>

<http://www.minibearings.com.au//partslist/toolsscrewdrivers/tools/all/1/>

Indicates item not stocked at time of printing - Please enquire for lead time

E&OE Pricing and all details subject to change without notice - Copyright Miniature Bearings Australia Pty Ltd

MBA Size Listings are a guide to sizes only and must not be solely relied on for critical design information.

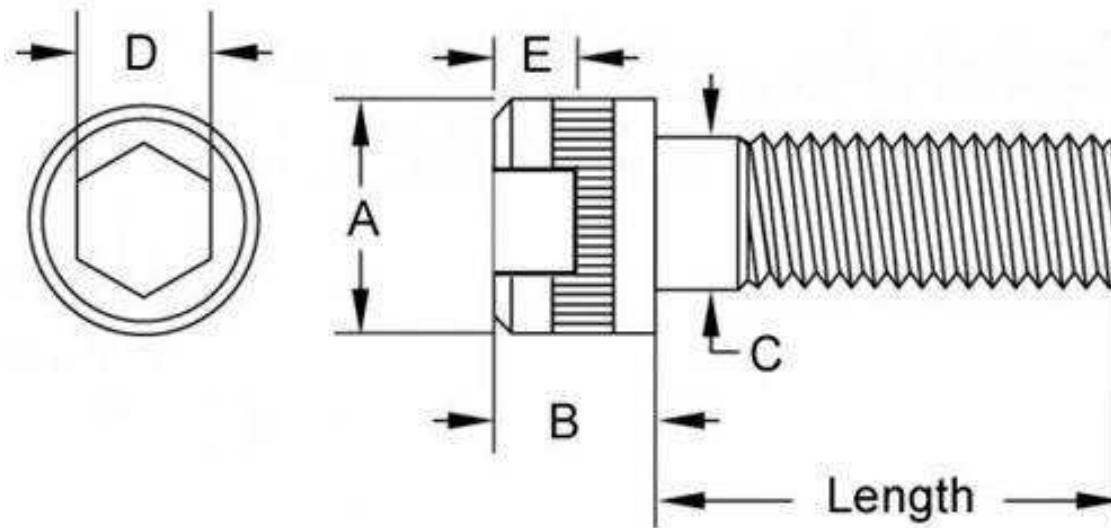

Indicates item not stocked at time of printing - Please enquire for lead time

E&OE Pricing and all details subject to change without notice - Copyright Miniature Bearings Australia Pty Ltd

MBA Size Listings are a guide to sizes only and must not be solely relied on for critical design information.

Screws - Cap - Socket - Zinc Plated

Part Number	Thread Size (C)	Length (L) mm	Material	Head Length (B Max.) mm	Head Diameter (A Max.) mm	Drive Depth (E) mm	Shank Diameter (C) mm	Hex Key (D) mm	Pitch mm
		<i>inches</i>		<i>inches</i>	<i>inches</i>	<i>inches</i>	<i>inches</i>	<i>inches</i>	<i>inches</i>
# SC020M-005-C-SK-CZ	M2x0.4 (2mm Standard)	5	Zinc Plated Steel	2.0	3.8	1.00	2.60	1.50	0.400
		<i>0.197</i>		<i>0.079</i>	<i>0.150</i>	<i>0.039</i>	<i>0.102</i>	<i>0.059</i>	<i>0.016</i>
# SC020M-006-C-SK-CZ	M2x0.4 (2mm Standard)	6	Zinc Plated Steel	2.0	3.8	1.00	2.60	1.50	0.400
		<i>0.236</i>		<i>0.079</i>	<i>0.150</i>	<i>0.039</i>	<i>0.102</i>	<i>0.059</i>	<i>0.016</i>
# SC020M-008-C-SK-CZ	M2x0.4 (2mm Standard)	8	Zinc Plated Steel	2.0	3.8	1.00	2.60	1.50	0.400
		<i>0.315</i>		<i>0.079</i>	<i>0.150</i>	<i>0.039</i>	<i>0.102</i>	<i>0.059</i>	<i>0.016</i>
SC020M-010-C-SK-CZ	M2x0.4 (2mm Standard)	10	Zinc Plated Steel	2.0	3.8	1.00	2.60	1.50	0.400
		<i>0.394</i>		<i>0.079</i>	<i>0.150</i>	<i>0.039</i>	<i>0.102</i>	<i>0.059</i>	<i>0.016</i>
# SC020M-012-C-SK-CZ	M2x0.4 (2mm Standard)	12	Zinc Plated Steel	2.0	3.8	1.00	2.60	1.50	0.400
		<i>0.472</i>		<i>0.079</i>	<i>0.150</i>	<i>0.039</i>	<i>0.102</i>	<i>0.059</i>	<i>0.016</i>
SC025M-008-C-SK-CZ	M2.5x0.45 (2.5mm Standard)	8	Zinc Plated Steel	2.5	4.5	1.10	3.10	2.00	0.450
		<i>0.315</i>		<i>0.098</i>	<i>0.177</i>	<i>0.043</i>	<i>0.122</i>	<i>0.079</i>	<i>0.018</i>
# SC025M-010-C-SK-CZ	M2.5x0.45 (2.5mm Standard)	10	Zinc Plated Steel	2.5	4.5	1.10	3.10	2.00	0.450
		<i>0.394</i>		<i>0.098</i>	<i>0.177</i>	<i>0.043</i>	<i>0.122</i>	<i>0.079</i>	<i>0.018</i>
SC025M-012-C-SK-CZ	M2.5x0.45 (2.5mm Standard)	12	Zinc Plated Steel	2.5	4.5	1.10	3.10	2.00	0.450
		<i>0.472</i>		<i>0.098</i>	<i>0.177</i>	<i>0.043</i>	<i>0.122</i>	<i>0.079</i>	<i>0.018</i>

Indicates item not stocked at time of printing - Please enquire for lead time

Page 4 of 126

E&OE Pricing and all details subject to change without notice - Copyright Miniature Bearings Australia Pty Ltd

MBA Size Listings are a guide to sizes only and must not be solely relied on for critical design information.

Screws - Cap - Socket - Zinc Plated

Part Number	Thread Size (C)	Length (L) mm	Material	Head Length (B Max.) mm	Head Diameter (A Max.) mm	Drive Depth (E) mm	Shank Diameter (C) mm	Hex Key (D) mm	Pitch mm
		<i>inches</i>		<i>inches</i>	<i>inches</i>	<i>inches</i>	<i>inches</i>	<i>inches</i>	<i>inches</i>
# SC025M-016-C-SK-CZ	M2.5x0.45 (2.5mm Standard)	16	Zinc Plated Steel	2.5	4.5	1.10	3.10	2.00	0.450
		<i>0.630</i>		<i>0.098</i>	<i>0.177</i>	<i>0.043</i>	<i>0.122</i>	<i>0.079</i>	<i>0.018</i>
# SC025M-020-C-SK-CZ	M2.5x0.45 (2.5mm Standard)	20	Zinc Plated Steel	2.5	4.5	1.10	3.10	2.00	0.450
		<i>0.787</i>		<i>0.098</i>	<i>0.177</i>	<i>0.043</i>	<i>0.122</i>	<i>0.079</i>	<i>0.018</i>
# SC025M-025-C-SK-CZ	M2.5x0.45 (2.5mm Standard)	25	Zinc Plated Steel	2.5	4.5	1.10	3.10	2.00	0.450
		<i>0.984</i>		<i>0.098</i>	<i>0.177</i>	<i>0.043</i>	<i>0.122</i>	<i>0.079</i>	<i>0.018</i>
# SC030M-004-C-SK-CZ	M3x0.5 (3mm Standard)	4	Zinc Plated Steel	3.0	5.5	1.30	3.60	2.50	0.500
		<i>0.157</i>		<i>0.118</i>	<i>0.217</i>	<i>0.051</i>	<i>0.142</i>	<i>0.098</i>	<i>0.020</i>
SC030M-005-C-SK-CZ	M3x0.5 (3mm Standard)	5	Zinc Plated Steel	3.0	5.5	1.30	3.60	2.50	0.500
		<i>0.197</i>		<i>0.118</i>	<i>0.217</i>	<i>0.051</i>	<i>0.142</i>	<i>0.098</i>	<i>0.020</i>
SC030M-006-C-SK-CZ	M3x0.5 (3mm Standard)	6	Zinc Plated Steel	3.0	5.5	1.30	3.60	2.50	0.500
		<i>0.236</i>		<i>0.118</i>	<i>0.217</i>	<i>0.051</i>	<i>0.142</i>	<i>0.098</i>	<i>0.020</i>
SC030M-008-C-SK-CZ	M3x0.5 (3mm Standard)	8	Zinc Plated Steel	3.0	5.5	1.30	3.60	2.50	0.500
		<i>0.315</i>		<i>0.118</i>	<i>0.217</i>	<i>0.051</i>	<i>0.142</i>	<i>0.098</i>	<i>0.020</i>
SC030M-010-C-SK-CZ	M3x0.5 (3mm Standard)	10	Zinc Plated Steel	3.0	5.5	1.30	3.60	2.50	0.500
		<i>0.394</i>		<i>0.118</i>	<i>0.217</i>	<i>0.051</i>	<i>0.142</i>	<i>0.098</i>	<i>0.020</i>

Indicates item not stocked at time of printing - Please enquire for lead time

Page 5 of 126

E&OE Pricing and all details subject to change without notice - Copyright Miniature Bearings Australia Pty Ltd

MBA Size Listings are a guide to sizes only and must not be solely relied on for critical design information.

Screws - Cap - Socket - Zinc Plated

Part Number	Thread Size (C)	Length (L) mm	Material	Head Length (B Max.) mm	Head Diameter (A Max.) mm	Drive Depth (E) mm	Shank Diameter (C) mm	Hex Key (D) mm	Pitch mm
		<i>inches</i>		<i>inches</i>	<i>inches</i>	<i>inches</i>	<i>inches</i>	<i>inches</i>	<i>inches</i>
SC030M-012-C-SK-CZ	M3x0.5 (3mm Standard)	12	Zinc Plated Steel	3.0	5.5	1.30	3.60	2.50	0.500
		<i>0.472</i>		<i>0.118</i>	<i>0.217</i>	<i>0.051</i>	<i>0.142</i>	<i>0.098</i>	<i>0.020</i>
SC030M-016-C-SK-CZ	M3x0.5 (3mm Standard)	16	Zinc Plated Steel	3.0	5.5	1.30	3.60	2.50	0.500
		<i>0.630</i>		<i>0.118</i>	<i>0.217</i>	<i>0.051</i>	<i>0.142</i>	<i>0.098</i>	<i>0.020</i>
SC030M-020-C-SK-CZ	M3x0.5 (3mm Standard)	20	Zinc Plated Steel	3.0	5.5	1.30	3.60	2.50	0.500
		<i>0.787</i>		<i>0.118</i>	<i>0.217</i>	<i>0.051</i>	<i>0.142</i>	<i>0.098</i>	<i>0.020</i>
SC030M-025-C-SK-CZ	M3x0.5 (3mm Standard)	25	Zinc Plated Steel	3.0	5.5	1.30	3.60	2.50	0.500
		<i>0.984</i>		<i>0.118</i>	<i>0.217</i>	<i>0.051</i>	<i>0.142</i>	<i>0.098</i>	<i>0.020</i>
SC030M-030-C-SK-CZ	M3x0.5 (3mm Standard)	30	Zinc Plated Steel	3.0	5.5	1.30	3.60	2.50	0.500
		<i>1.181</i>		<i>0.118</i>	<i>0.217</i>	<i>0.051</i>	<i>0.142</i>	<i>0.098</i>	<i>0.020</i>
SC030M-035-C-SK-CZ	M3x0.5 (3mm Standard)	35	Zinc Plated Steel	3.0	5.5	1.30	3.60	2.50	0.500
		<i>1.378</i>		<i>0.118</i>	<i>0.217</i>	<i>0.051</i>	<i>0.142</i>	<i>0.098</i>	<i>0.020</i>
# SC030M-040-C-SK-CZ	M3x0.5 (3mm Standard)	40	Zinc Plated Steel	3.0	5.5	1.30	3.60	2.50	0.500
		<i>1.575</i>		<i>0.118</i>	<i>0.217</i>	<i>0.051</i>	<i>0.142</i>	<i>0.098</i>	<i>0.020</i>
# SC030M-045-C-SK-CZ	M3x0.5 (3mm Standard)	45	Zinc Plated Steel	3.0	5.5	1.30	3.60	2.50	0.500
		<i>1.772</i>		<i>0.118</i>	<i>0.217</i>	<i>0.051</i>	<i>0.142</i>	<i>0.098</i>	<i>0.020</i>

Indicates item not stocked at time of printing - Please enquire for lead time

Page 6 of 126

E&OE Pricing and all details subject to change without notice - Copyright Miniature Bearings Australia Pty Ltd

MBA Size Listings are a guide to sizes only and must not be solely relied on for critical design information.

Screws - Cap - Socket - Zinc Plated

Part Number	Thread Size (C)	Length (L) mm	Material	Head Length (B Max.) mm	Head Diameter (A Max.) mm	Drive Depth (E) mm	Shank Diameter (C) mm	Hex Key (D) mm	Pitch mm
		<i>inches</i>		<i>inches</i>	<i>inches</i>	<i>inches</i>	<i>inches</i>	<i>inches</i>	<i>inches</i>
SC030M-050-C-SK-CZ	M3x0.5 (3mm Standard)	50 <i>1.969</i>	Zinc Plated Steel	3.0 <i>0.118</i>	5.5 <i>0.217</i>	1.30 <i>0.051</i>	3.60 <i>0.142</i>	2.50 <i>0.098</i>	0.500 <i>0.020</i>
# SC030M-060-C-SK-CZ	M3x0.5 (3mm Standard)	60 <i>2.362</i>	Zinc Plated Steel	3.0 <i>0.118</i>	5.5 <i>0.217</i>	1.30 <i>0.051</i>	3.60 <i>0.142</i>	2.50 <i>0.098</i>	0.500 <i>0.020</i>
# SC030M-065-C-SK-CZ	M3x0.5 (3mm Standard)	65 <i>2.559</i>	Zinc Plated Steel	3.0 <i>0.118</i>	5.5 <i>0.217</i>	1.30 <i>0.051</i>	3.60 <i>0.142</i>	2.50 <i>0.098</i>	0.500 <i>0.020</i>
# SC030M-070-C-SK-CZ	M3x0.5 (3mm Standard)	70 <i>2.756</i>	Zinc Plated Steel	3.0 <i>0.118</i>	5.5 <i>0.217</i>	1.30 <i>0.051</i>	3.60 <i>0.142</i>	2.50 <i>0.098</i>	0.500 <i>0.020</i>
# SC030M-075-C-SK-CZ	M3x0.5 (3mm Standard)	75 <i>2.953</i>	Zinc Plated Steel	3.0 <i>0.118</i>	5.5 <i>0.217</i>	1.30 <i>0.051</i>	3.60 <i>0.142</i>	2.50 <i>0.098</i>	0.500 <i>0.020</i>
# SC030M-080-C-SK-CZ	M3x0.5 (3mm Standard)	80 <i>3.150</i>	Zinc Plated Steel	3.0 <i>0.118</i>	5.5 <i>0.217</i>	1.30 <i>0.051</i>	3.60 <i>0.142</i>	2.50 <i>0.098</i>	0.500 <i>0.020</i>
# SC040M-005-C-SK-CZ	M4x0.7 (4mm Standard)	5 <i>0.197</i>	Zinc Plated Steel	4.0 <i>0.157</i>	7.0 <i>0.276</i>	2.00 <i>0.079</i>	4.70 <i>0.185</i>	3.00 <i>0.118</i>	0.700 <i>0.028</i>
SC040M-006-C-SK-CZ	M4x0.7 (4mm Standard)	6 <i>0.236</i>	Zinc Plated Steel	4.0 <i>0.157</i>	7.0 <i>0.276</i>	2.00 <i>0.079</i>	4.70 <i>0.185</i>	3.00 <i>0.118</i>	0.700 <i>0.028</i>

Indicates item not stocked at time of printing - Please enquire for lead time

Page 7 of 126

E&OE Pricing and all details subject to change without notice - Copyright Miniature Bearings Australia Pty Ltd
MBA Size Listings are a guide to sizes only and must not be solely relied on for critical design information.

Screws - Cap - Socket - Zinc Plated

Part Number	Thread Size (C)	Length (L) mm	Material	Head Length (B Max.) mm	Head Diameter (A Max.) mm	Drive Depth (E) mm	Shank Diameter (C) mm	Hex Key (D) mm	Pitch mm
		<i>inches</i>		<i>inches</i>	<i>inches</i>	<i>inches</i>	<i>inches</i>	<i>inches</i>	<i>inches</i>
SC040M-008-C-SK-CZ	M4x0.7 (4mm Standard)	8	Zinc Plated Steel	4.0	7.0	2.00	4.70	3.00	0.700
		<i>0.315</i>		<i>0.157</i>	<i>0.276</i>	<i>0.079</i>	<i>0.185</i>	<i>0.118</i>	<i>0.028</i>
# SC040M-010-C-SK-CZ	M4x0.7 (4mm Standard)	10	Zinc Plated Steel	4.0	7.0	2.00	4.70	3.00	0.700
		<i>0.394</i>		<i>0.157</i>	<i>0.276</i>	<i>0.079</i>	<i>0.185</i>	<i>0.118</i>	<i>0.028</i>
SC040M-012-C-SK-CZ	M4x0.7 (4mm Standard)	12	Zinc Plated Steel	4.0	7.0	2.00	4.70	3.00	0.700
		<i>0.472</i>		<i>0.157</i>	<i>0.276</i>	<i>0.079</i>	<i>0.185</i>	<i>0.118</i>	<i>0.028</i>
SC040M-016-C-SK-CZ	M4x0.7 (4mm Standard)	16	Zinc Plated Steel	4.0	7.0	2.00	4.70	3.00	0.700
		<i>0.630</i>		<i>0.157</i>	<i>0.276</i>	<i>0.079</i>	<i>0.185</i>	<i>0.118</i>	<i>0.028</i>
SC040M-020-C-SK-CZ	M4x0.7 (4mm Standard)	20	Zinc Plated Steel	4.0	7.0	2.00	4.70	3.00	0.700
		<i>0.787</i>		<i>0.157</i>	<i>0.276</i>	<i>0.079</i>	<i>0.185</i>	<i>0.118</i>	<i>0.028</i>
SC040M-025-C-SK-CZ	M4x0.7 (4mm Standard)	25	Zinc Plated Steel	4.0	7.0	2.00	4.70	3.00	0.700
		<i>0.984</i>		<i>0.157</i>	<i>0.276</i>	<i>0.079</i>	<i>0.185</i>	<i>0.118</i>	<i>0.028</i>
# SC040M-030-C-SK-CZ	M4x0.7 (4mm Standard)	30	Zinc Plated Steel	4.0	7.0	2.00	4.70	3.00	0.700
		<i>1.181</i>		<i>0.157</i>	<i>0.276</i>	<i>0.079</i>	<i>0.185</i>	<i>0.118</i>	<i>0.028</i>
# SC040M-035-C-SK-CZ	M4x0.7 (4mm Standard)	35	Zinc Plated Steel	4.0	7.0	2.00	4.70	3.00	0.700
		<i>1.378</i>		<i>0.157</i>	<i>0.276</i>	<i>0.079</i>	<i>0.185</i>	<i>0.118</i>	<i>0.028</i>

Indicates item not stocked at time of printing - Please enquire for lead time

Page 8 of 126

E&OE Pricing and all details subject to change without notice - Copyright Miniature Bearings Australia Pty Ltd

MBA Size Listings are a guide to sizes only and must not be solely relied on for critical design information.

Screws - Cap - Socket - Zinc Plated

Part Number	Thread Size (C)	Length (L) mm	Material	Head Length (B Max.) mm	Head Diameter (A Max.) mm	Drive Depth (E) mm	Shank Diameter (C) mm	Hex Key (D) mm	Pitch mm
		<i>inches</i>		<i>inches</i>	<i>inches</i>	<i>inches</i>	<i>inches</i>	<i>inches</i>	<i>inches</i>
SC040M-040-C-SK-CZ	M4x0.7 (4mm Standard)	40	Zinc Plated Steel	4.0	7.0	2.00	4.70	3.00	0.700
		<i>1.575</i>		<i>0.157</i>	<i>0.276</i>	<i>0.079</i>	<i>0.185</i>	<i>0.118</i>	<i>0.028</i>
# SC040M-045-C-SK-CZ	M4x0.7 (4mm Standard)	45	Zinc Plated Steel	4.0	7.0	2.00	4.70	3.00	0.700
		<i>1.772</i>		<i>0.157</i>	<i>0.276</i>	<i>0.079</i>	<i>0.185</i>	<i>0.118</i>	<i>0.028</i>
# SC040M-050-C-SK-CZ	M4x0.7 (4mm Standard)	50	Zinc Plated Steel	4.0	7.0	2.00	4.70	3.00	0.700
		<i>1.969</i>		<i>0.157</i>	<i>0.276</i>	<i>0.079</i>	<i>0.185</i>	<i>0.118</i>	<i>0.028</i>
# SC040M-055-C-SK-CZ	M4x0.7 (4mm Standard)	55	Zinc Plated Steel	4.0	7.0	2.00	4.70	3.00	0.700
		<i>2.165</i>		<i>0.157</i>	<i>0.276</i>	<i>0.079</i>	<i>0.185</i>	<i>0.118</i>	<i>0.028</i>
SC040M-060-C-SK-CZ	M4x0.7 (4mm Standard)	60	Zinc Plated Steel	4.0	7.0	2.00	4.70	3.00	0.700
		<i>2.362</i>		<i>0.157</i>	<i>0.276</i>	<i>0.079</i>	<i>0.185</i>	<i>0.118</i>	<i>0.028</i>
# SC040M-065-C-SK-CZ	M4x0.7 (4mm Standard)	65	Zinc Plated Steel	4.0	7.0	2.00	4.70	3.00	0.700
		<i>2.559</i>		<i>0.157</i>	<i>0.276</i>	<i>0.079</i>	<i>0.185</i>	<i>0.118</i>	<i>0.028</i>
# SC040M-070-C-SK-CZ	M4x0.7 (4mm Standard)	70	Zinc Plated Steel	4.0	7.0	2.00	4.70	3.00	0.700
		<i>2.756</i>		<i>0.157</i>	<i>0.276</i>	<i>0.079</i>	<i>0.185</i>	<i>0.118</i>	<i>0.028</i>
# SC040M-075-C-SK-CZ	M4x0.7 (4mm Standard)	75	Zinc Plated Steel	4.0	7.0	2.00	4.70	3.00	0.700
		<i>2.953</i>		<i>0.157</i>	<i>0.276</i>	<i>0.079</i>	<i>0.185</i>	<i>0.118</i>	<i>0.028</i>

Indicates item not stocked at time of printing - Please enquire for lead time

Page 9 of 126

E&OE Pricing and all details subject to change without notice - Copyright Miniature Bearings Australia Pty Ltd

MBA Size Listings are a guide to sizes only and must not be solely relied on for critical design information.

Screws - Cap - Socket - Zinc Plated

Part Number	Thread Size (C)	Length (L) mm	Material	Head Length (B Max.) mm	Head Diameter (A Max.) mm	Drive Depth (E) mm	Shank Diameter (C) mm	Hex Key (D) mm	Pitch mm
		<i>inches</i>		<i>inches</i>	<i>inches</i>	<i>inches</i>	<i>inches</i>	<i>inches</i>	<i>inches</i>
# SC040M-080-C-SK-CZ	M4x0.7 (4mm Standard)	80 <i>3.150</i>	Zinc Plated Steel	4.0 <i>0.157</i>	7.0 <i>0.276</i>	2.00 <i>0.079</i>	4.70 <i>0.185</i>	3.00 <i>0.118</i>	0.700 <i>0.028</i>
# SC040M-090-C-SK-CZ	M4x0.7 (4mm Standard)	90 <i>3.543</i>	Zinc Plated Steel	4.0 <i>0.157</i>	7.0 <i>0.276</i>	2.00 <i>0.079</i>	4.70 <i>0.185</i>	3.00 <i>0.118</i>	0.700 <i>0.028</i>
# SC040M-100-C-SK-CZ	M4x0.7 (4mm Standard)	100 <i>3.937</i>	Zinc Plated Steel	4.0 <i>0.157</i>	7.0 <i>0.276</i>	2.00 <i>0.079</i>	4.70 <i>0.185</i>	3.00 <i>0.118</i>	0.700 <i>0.028</i>
# SC040M-110-C-SK-CZ	M4x0.7 (4mm Standard)	110 <i>4.331</i>	Zinc Plated Steel	4.0 <i>0.157</i>	7.0 <i>0.276</i>	2.00 <i>0.079</i>	4.70 <i>0.185</i>	3.00 <i>0.118</i>	0.700 <i>0.028</i>
# SC040M-120-C-SK-CZ	M4x0.7 (4mm Standard)	120 <i>4.724</i>	Zinc Plated Steel	4.0 <i>0.157</i>	7.0 <i>0.276</i>	2.00 <i>0.079</i>	4.70 <i>0.185</i>	3.00 <i>0.118</i>	0.700 <i>0.028</i>
# SC042C-005-C-SK-CZ	8-32 UNC (4.166mm)	4.8 <i>0.189</i>	Zinc Plated Steel	4.2 <i>0.165</i>	6.9 <i>0.272</i>	1.96 <i>0.077</i>	4.78 <i>0.188</i>	3.57 (9/64)	
# SC042C-006-C-SK-CZ	8-32 UNC (4.166mm)	6.4 <i>0.252</i>	Zinc Plated Steel	4.2 <i>0.165</i>	6.9 <i>0.272</i>	1.96 <i>0.077</i>	4.78 <i>0.188</i>	3.57 (9/64)	
# SC042C-007-C-SK-CZ	8-32 UNC (4.166mm)	7.9 <i>0.311</i>	Zinc Plated Steel	4.2 <i>0.165</i>	6.9 <i>0.272</i>	1.96 <i>0.077</i>	4.78 <i>0.188</i>	3.57 (9/64)	

Indicates item not stocked at time of printing - Please enquire for lead time

Page 10 of 126

E&OE Pricing and all details subject to change without notice - Copyright Miniature Bearings Australia Pty Ltd
MBA Size Listings are a guide to sizes only and must not be solely relied on for critical design information.

Screws - Cap - Socket - Zinc Plated

Part Number	Thread Size (C)	Length (L) mm	Material	Head Length (B Max.) mm	Head Diameter (A Max.) mm	Drive Depth (E) mm	Shank Diameter (C) mm	Hex Key (D) mm	Pitch mm
		<i>inches</i>		<i>inches</i>	<i>inches</i>	<i>inches</i>	<i>inches</i>	<i>inches</i>	<i>inches</i>
# SC042C-010-C-SK-CZ	8-32 UNC (4.166mm)	9.5 <i>0.374</i>	Zinc Plated Steel	4.2 <i>0.165</i>	6.9 <i>0.272</i>	1.96 <i>0.077</i>	4.78 <i>0.188</i>	3.57 (9/64)	
# SC042C-013-C-SK-CZ	8-32 UNC (4.166mm)	12.7 <i>0.500</i>	Zinc Plated Steel	4.2 <i>0.165</i>	6.9 <i>0.272</i>	1.96 <i>0.077</i>	4.78 <i>0.188</i>	3.57 (9/64)	
# SC042C-016-C-SK-CZ	8-32 UNC (4.166mm)	15.9 <i>0.626</i>	Zinc Plated Steel	4.2 <i>0.165</i>	6.9 <i>0.272</i>	1.96 <i>0.077</i>	4.78 <i>0.188</i>	3.57 (9/64)	
# SC042C-019-C-SK-CZ	8-32 UNC (4.166mm)	19.1 <i>0.752</i>	Zinc Plated Steel	4.2 <i>0.165</i>	6.9 <i>0.272</i>	1.96 <i>0.077</i>	4.78 <i>0.188</i>	3.57 (9/64)	
# SC042C-022-C-SK-CZ	8-32 UNC (4.166mm)	22.2 <i>0.874</i>	Zinc Plated Steel	4.2 <i>0.165</i>	6.9 <i>0.272</i>	1.96 <i>0.077</i>	4.78 <i>0.188</i>	3.57 (9/64)	
# SC042C-025-C-SK-CZ	8-32 UNC (4.166mm)	25.4 <i>1.000</i>	Zinc Plated Steel	4.2 <i>0.165</i>	6.9 <i>0.272</i>	1.96 <i>0.077</i>	4.78 <i>0.188</i>	3.57 (9/64)	
# SC042C-032-C-SK-CZ	8-32 UNC (4.166mm)	31.8 <i>1.252</i>	Zinc Plated Steel	4.2 <i>0.165</i>	6.9 <i>0.272</i>	1.96 <i>0.077</i>	4.78 <i>0.188</i>	3.57 (9/64)	
# SC042C-038-C-SK-CZ	8-32 UNC (4.166mm)	38.1 <i>1.500</i>	Zinc Plated Steel	4.2 <i>0.165</i>	6.9 <i>0.272</i>	1.96 <i>0.077</i>	4.78 <i>0.188</i>	3.57 (9/64)	

Indicates item not stocked at time of printing - Please enquire for lead time

Page 11 of 126

E&OE Pricing and all details subject to change without notice - Copyright Miniature Bearings Australia Pty Ltd

MBA Size Listings are a guide to sizes only and must not be solely relied on for critical design information.

Screws - Cap - Socket - Zinc Plated

Part Number	Thread Size (C)	Length (L) mm	Material	Head Length (B Max.) mm	Head Diameter (A Max.) mm	Drive Depth (E) mm	Shank Diameter (C) mm	Hex Key (D) mm	Pitch mm
		<i>inches</i>		<i>inches</i>	<i>inches</i>	<i>inches</i>	<i>inches</i>	<i>inches</i>	<i>inches</i>
# SC042C-045-C-SK-CZ	8-32 UNC (4.166mm)	44.5 <i>1.752</i>	Zinc Plated Steel	4.2 <i>0.165</i>	6.9 <i>0.272</i>	1.96 <i>0.077</i>	4.78 <i>0.188</i>	3.57 (9/64)	
# SC042C-051-C-SK-CZ	8-32 UNC (4.166mm)	50.8 <i>2.000</i>	Zinc Plated Steel	4.2 <i>0.165</i>	6.9 <i>0.272</i>	1.96 <i>0.077</i>	4.78 <i>0.188</i>	3.57 (9/64)	
# SC042C-057-C-SK-CZ	8-32 UNC (4.166mm)	57.2 <i>2.252</i>	Zinc Plated Steel	4.2 <i>0.165</i>	6.9 <i>0.272</i>	1.96 <i>0.077</i>	4.78 <i>0.188</i>	3.57 (9/64)	
# SC042C-064-C-SK-CZ	8-32 UNC (4.166mm)	63.5 <i>2.500</i>	Zinc Plated Steel	4.2 <i>0.165</i>	6.9 <i>0.272</i>	1.96 <i>0.077</i>	4.78 <i>0.188</i>	3.57 (9/64)	
# SC042C-076-C-SK-CZ	8-32 UNC (4.166mm)	76.2 <i>3.000</i>	Zinc Plated Steel	4.2 <i>0.165</i>	6.9 <i>0.272</i>	1.96 <i>0.077</i>	4.78 <i>0.188</i>	3.57 (9/64)	
# SC048C-006-C-SK-CZ	10-24 UNC (4.762mm)	6.4 <i>0.252</i>	Zinc Plated Steel	4.8 <i>0.189</i>	7.9 <i>0.311</i>	2.29 <i>0.090</i>	5.54 <i>0.218</i>	3.97 (5/32)	1.058 <i>0.042</i>
# SC048C-007-C-SK-CZ	10-24 UNC (4.762mm)	7.9 <i>0.311</i>	Zinc Plated Steel	4.8 <i>0.189</i>	7.9 <i>0.311</i>	2.29 <i>0.090</i>	5.54 <i>0.218</i>	3.97 (5/32)	1.058 <i>0.042</i>
# SC048C-010-C-SK-CZ	10-24 UNC (4.762mm)	9.5 <i>0.374</i>	Zinc Plated Steel	4.8 <i>0.189</i>	7.9 <i>0.311</i>	2.29 <i>0.090</i>	5.54 <i>0.218</i>	3.97 (5/32)	1.058 <i>0.042</i>

Indicates item not stocked at time of printing - Please enquire for lead time

Page 12 of 126

E&OE Pricing and all details subject to change without notice - Copyright Miniature Bearings Australia Pty Ltd
MBA Size Listings are a guide to sizes only and must not be solely relied on for critical design information.

Screws - Cap - Socket - Zinc Plated

Part Number	Thread Size (C)	Length (L) mm	Material	Head Length (B Max.) mm	Head Diameter (A Max.) mm	Drive Depth (E) mm	Shank Diameter (C) mm	Hex Key (D) mm	Pitch mm
		<i>inches</i>		<i>inches</i>	<i>inches</i>	<i>inches</i>	<i>inches</i>	<i>inches</i>	<i>inches</i>
# SC048C-013-C-SK-CZ	10-24 UNC (4.762mm)	12.7 <i>0.500</i>	Zinc Plated Steel	4.8 <i>0.189</i>	7.9 <i>0.311</i>	2.29 <i>0.090</i>	5.54 <i>0.218</i>	3.97 (5/32)	1.058 <i>0.042</i>
# SC048C-016-C-SK-CZ	10-24 UNC (4.762mm)	15.9 <i>0.626</i>	Zinc Plated Steel	4.8 <i>0.189</i>	7.9 <i>0.311</i>	2.29 <i>0.090</i>	5.54 <i>0.218</i>	3.97 (5/32)	1.058 <i>0.042</i>
# SC048C-019-C-SK-CZ	10-24 UNC (4.762mm)	19.1 <i>0.752</i>	Zinc Plated Steel	4.8 <i>0.189</i>	7.9 <i>0.311</i>	2.29 <i>0.090</i>	5.54 <i>0.218</i>	3.97 (5/32)	1.058 <i>0.042</i>
# SC048C-025-C-SK-CZ	10-24 UNC (4.762mm)	25.4 <i>1.000</i>	Zinc Plated Steel	4.8 <i>0.189</i>	7.9 <i>0.311</i>	2.29 <i>0.090</i>	5.54 <i>0.218</i>	3.97 (5/32)	1.058 <i>0.042</i>
# SC048C-032-C-SK-CZ	10-24 UNC (4.762mm)	31.8 <i>1.252</i>	Zinc Plated Steel	4.8 <i>0.189</i>	7.9 <i>0.311</i>	2.29 <i>0.090</i>	5.54 <i>0.218</i>	3.97 (5/32)	1.058 <i>0.042</i>
# SC048C-038-C-SK-CZ	10-24 UNC (4.762mm)	38.1 <i>1.500</i>	Zinc Plated Steel	4.8 <i>0.189</i>	7.9 <i>0.311</i>	2.29 <i>0.090</i>	5.54 <i>0.218</i>	3.97 (5/32)	1.058 <i>0.042</i>
# SC048C-051-C-SK-CZ	10-24 UNC (4.762mm)	50.8 <i>2.000</i>	Zinc Plated Steel	4.8 <i>0.189</i>	7.9 <i>0.311</i>	2.29 <i>0.090</i>	5.54 <i>0.218</i>	3.97 (5/32)	1.058 <i>0.042</i>
# SC048C-057-C-SK-CZ	10-24 UNC (4.762mm)	57.2 <i>2.252</i>	Zinc Plated Steel	4.8 <i>0.189</i>	7.9 <i>0.311</i>	2.29 <i>0.090</i>	5.54 <i>0.218</i>	3.97 (5/32)	1.058 <i>0.042</i>

Indicates item not stocked at time of printing - Please enquire for lead time

Page 13 of 126

E&OE Pricing and all details subject to change without notice - Copyright Miniature Bearings Australia Pty Ltd
MBA Size Listings are a guide to sizes only and must not be solely relied on for critical design information.

Screws - Cap - Socket - Zinc Plated

Part Number	Thread Size (C)	Length (L) mm	Material	Head Length (B Max.) mm	Head Diameter (A Max.) mm	Drive Depth (E) mm	Shank Diameter (C) mm	Hex Key (D) mm	Pitch mm
		<i>inches</i>		<i>inches</i>	<i>inches</i>	<i>inches</i>	<i>inches</i>	<i>inches</i>	<i>inches</i>
# SC048C-064-C-SK-CZ	10-24 UNC (4.762mm)	63.5 <i>2.500</i>	Zinc Plated Steel	4.8 <i>0.189</i>	7.9 <i>0.311</i>	2.29 <i>0.090</i>	5.54 <i>0.218</i>	3.97 (5/32)	1.058 <i>0.042</i>
# SC048C-076-C-SK-CZ	10-24 UNC (4.762mm)	76.2 <i>3.000</i>	Zinc Plated Steel	4.8 <i>0.189</i>	7.9 <i>0.311</i>	2.29 <i>0.090</i>	5.54 <i>0.218</i>	3.97 (5/32)	1.058 <i>0.042</i>
# SC048C-083-C-SK-CZ	10-24 UNC (4.762mm)	82.6 <i>3.252</i>	Zinc Plated Steel	4.8 <i>0.189</i>	7.9 <i>0.311</i>	2.29 <i>0.090</i>	5.54 <i>0.218</i>	3.97 (5/32)	1.058 <i>0.042</i>
# SC048C-089-C-SK-CZ	10-24 UNC (4.762mm)	88.9 <i>3.500</i>	Zinc Plated Steel	4.8 <i>0.189</i>	7.9 <i>0.311</i>	2.29 <i>0.090</i>	5.54 <i>0.218</i>	3.97 (5/32)	1.058 <i>0.042</i>
# SC048C-102-C-SK-CZ	10-24 UNC (4.762mm)	101.6 <i>4.000</i>	Zinc Plated Steel	4.8 <i>0.189</i>	7.9 <i>0.311</i>	2.29 <i>0.090</i>	5.54 <i>0.218</i>	3.97 (5/32)	1.058 <i>0.042</i>
# SC048W-006-C-SK-CZ	3/16-24 BSW (4.762mm)	6.4 <i>0.252</i>	Zinc Plated Steel	4.8 <i>0.189</i>	7.9 <i>0.311</i>	2.29 <i>0.090</i>	5.54 <i>0.218</i>	3.97 (5/32)	1.058 <i>0.042</i>
# SC048W-010-C-SK-CZ	3/16-24 BSW (4.762mm)	9.5 <i>0.374</i>	Zinc Plated Steel	4.8 <i>0.189</i>	7.9 <i>0.311</i>	2.29 <i>0.090</i>	5.54 <i>0.218</i>	3.97 (5/32)	1.058 <i>0.042</i>
# SC048W-013-C-SK-CZ	3/16-24 BSW (4.762mm)	12.7 <i>0.500</i>	Zinc Plated Steel	4.8 <i>0.189</i>	7.9 <i>0.311</i>	2.29 <i>0.090</i>	5.54 <i>0.218</i>	3.97 (5/32)	1.058 <i>0.042</i>

Indicates item not stocked at time of printing - Please enquire for lead time

Page 14 of 126

E&OE Pricing and all details subject to change without notice - Copyright Miniature Bearings Australia Pty Ltd

MBA Size Listings are a guide to sizes only and must not be solely relied on for critical design information.

Screws - Cap - Socket - Zinc Plated

Part Number	Thread Size (C)	Length (L) mm	Material	Head Length (B Max.) mm	Head Diameter (A Max.) mm	Drive Depth (E) mm	Shank Diameter (C) mm	Hex Key (D) mm	Pitch mm
		<i>inches</i>		<i>inches</i>	<i>inches</i>	<i>inches</i>	<i>inches</i>	<i>inches</i>	<i>inches</i>
# SC048W-016-C-SK-CZ	3/16-24 BSW (4.762mm)	15.9 <i>0.626</i>	Zinc Plated Steel	4.8 <i>0.189</i>	7.9 <i>0.311</i>	2.29 <i>0.090</i>	5.54 <i>0.218</i>	3.97 (5/32)	1.058 <i>0.042</i>
# SC048W-019-C-SK-CZ	3/16-24 BSW (4.762mm)	19.1 <i>0.752</i>	Zinc Plated Steel	4.8 <i>0.189</i>	7.9 <i>0.311</i>	2.29 <i>0.090</i>	5.54 <i>0.218</i>	3.97 (5/32)	1.058 <i>0.042</i>
# SC048W-022-C-SK-CZ	3/16-24 BSW (4.762mm)	22.2 <i>0.874</i>	Zinc Plated Steel	4.8 <i>0.189</i>	7.9 <i>0.311</i>	2.29 <i>0.090</i>	5.54 <i>0.218</i>	3.97 (5/32)	1.058 <i>0.042</i>
# SC048W-025-C-SK-CZ	3/16-24 BSW (4.762mm)	25.4 <i>1.000</i>	Zinc Plated Steel	4.8 <i>0.189</i>	7.9 <i>0.311</i>	2.29 <i>0.090</i>	5.54 <i>0.218</i>	3.97 (5/32)	1.058 <i>0.042</i>
# SC048W-032-C-SK-CZ	3/16-24 BSW (4.762mm)	31.8 <i>1.252</i>	Zinc Plated Steel	4.8 <i>0.189</i>	7.9 <i>0.311</i>	2.29 <i>0.090</i>	5.54 <i>0.218</i>	3.97 (5/32)	1.058 <i>0.042</i>
# SC048W-038-C-SK-CZ	3/16-24 BSW (4.762mm)	38.1 <i>1.500</i>	Zinc Plated Steel	4.8 <i>0.189</i>	7.9 <i>0.311</i>	2.29 <i>0.090</i>	5.54 <i>0.218</i>	3.97 (5/32)	1.058 <i>0.042</i>
# SC048W-045-C-SK-CZ	3/16-24 BSW (4.762mm)	44.5 <i>1.752</i>	Zinc Plated Steel	4.8 <i>0.189</i>	7.9 <i>0.311</i>	2.29 <i>0.090</i>	5.54 <i>0.218</i>	3.97 (5/32)	1.058 <i>0.042</i>
# SC048W-051-C-SK-CZ	3/16-24 BSW (4.762mm)	50.8 <i>2.000</i>	Zinc Plated Steel	4.8 <i>0.189</i>	7.9 <i>0.311</i>	2.29 <i>0.090</i>	5.54 <i>0.218</i>	3.97 (5/32)	1.058 <i>0.042</i>

Indicates item not stocked at time of printing - Please enquire for lead time

Page 15 of 126

E&OE Pricing and all details subject to change without notice - Copyright Miniature Bearings Australia Pty Ltd
MBA Size Listings are a guide to sizes only and must not be solely relied on for critical design information.

Screws - Cap - Socket - Zinc Plated

Part Number	Thread Size (C)	Length (L) mm	Material	Head Length (B Max.) mm	Head Diameter (A Max.) mm	Drive Depth (E) mm	Shank Diameter (C) mm	Hex Key (D) mm	Pitch mm
		<i>inches</i>		<i>inches</i>	<i>inches</i>	<i>inches</i>	<i>inches</i>	<i>inches</i>	<i>inches</i>
# SC048W-057-C-SK-CZ	3/16-24 BSW (4.762mm)	57.2 <i>2.252</i>	Zinc Plated Steel	4.8 <i>0.189</i>	7.9 <i>0.311</i>	2.29 <i>0.090</i>	5.54 <i>0.218</i>	3.97 (5/32)	1.058 <i>0.042</i>
# SC048W-064-C-SK-CZ	3/16-24 BSW (4.762mm)	63.5 <i>2.500</i>	Zinc Plated Steel	4.8 <i>0.189</i>	7.9 <i>0.311</i>	2.29 <i>0.090</i>	5.54 <i>0.218</i>	3.97 (5/32)	1.058 <i>0.042</i>
# SC048W-076-C-SK-CZ	3/16-24 BSW (4.762mm)	76.2 <i>3.000</i>	Zinc Plated Steel	4.8 <i>0.189</i>	7.9 <i>0.311</i>	2.29 <i>0.090</i>	5.54 <i>0.218</i>	3.97 (5/32)	1.058 <i>0.042</i>
# SC048W-089-C-SK-CZ	3/16-24 BSW (4.762mm)	88.9 <i>3.500</i>	Zinc Plated Steel	4.8 <i>0.189</i>	7.9 <i>0.311</i>	2.29 <i>0.090</i>	5.54 <i>0.218</i>	3.97 (5/32)	1.058 <i>0.042</i>
# SC048W-102-C-SK-CZ	3/16-24 BSW (4.762mm)	101.6 <i>4.000</i>	Zinc Plated Steel	4.8 <i>0.189</i>	7.9 <i>0.311</i>	2.29 <i>0.090</i>	5.54 <i>0.218</i>	3.97 (5/32)	1.058 <i>0.042</i>
# SC048F-006-C-SK-CZ	10-32 UNF (4.762mm)	6.4 <i>0.252</i>	Zinc Plated Steel	4.8 <i>0.189</i>	7.9 <i>0.311</i>	2.29 <i>0.090</i>	5.54 <i>0.218</i>	3.97 (5/32)	0.794 <i>0.031</i>
# SC048F-007-C-SK-CZ	10-32 UNF (4.762mm)	7.9 <i>0.311</i>	Zinc Plated Steel	4.8 <i>0.189</i>	7.9 <i>0.311</i>	2.29 <i>0.090</i>	5.54 <i>0.218</i>	3.97 (5/32)	0.794 <i>0.031</i>
SC048F-010-C-SK-CZ	10-32 UNF (4.762mm)	9.5 <i>0.374</i>	Zinc Plated Steel	4.8 <i>0.189</i>	7.9 <i>0.311</i>	2.29 <i>0.090</i>	5.54 <i>0.218</i>	3.97 (5/32)	0.794 <i>0.031</i>

Indicates item not stocked at time of printing - Please enquire for lead time

Page 16 of 126

E&OE Pricing and all details subject to change without notice - Copyright Miniature Bearings Australia Pty Ltd

MBA Size Listings are a guide to sizes only and must not be solely relied on for critical design information.

Screws - Cap - Socket - Zinc Plated

Part Number	Thread Size (C)	Length (L) mm	Material	Head Length (B Max.) mm	Head Diameter (A Max.) mm	Drive Depth (E) mm	Shank Diameter (C) mm	Hex Key (D) mm	Pitch mm
		<i>inches</i>		<i>inches</i>	<i>inches</i>	<i>inches</i>	<i>inches</i>	<i>inches</i>	<i>inches</i>
# SC048F-013-C-SK-CZ	10-32 UNF (4.762mm)	12.7 <i>0.500</i>	Zinc Plated Steel	4.8 <i>0.189</i>	7.9 <i>0.311</i>	2.29 <i>0.090</i>	5.54 <i>0.218</i>	3.97 (5/32)	0.794 <i>0.031</i>
# SC048F-016-C-SK-CZ	10-32 UNF (4.762mm)	15.9 <i>0.626</i>	Zinc Plated Steel	4.8 <i>0.189</i>	7.9 <i>0.311</i>	2.29 <i>0.090</i>	5.54 <i>0.218</i>	3.97 (5/32)	0.794 <i>0.031</i>
# SC048F-019-C-SK-CZ	10-32 UNF (4.762mm)	19.1 <i>0.752</i>	Zinc Plated Steel	4.8 <i>0.189</i>	7.9 <i>0.311</i>	2.29 <i>0.090</i>	5.54 <i>0.218</i>	3.97 (5/32)	0.794 <i>0.031</i>
# SC048F-025-C-SK-CZ	10-32 UNF (4.762mm)	25.4 <i>1.000</i>	Zinc Plated Steel	4.8 <i>0.189</i>	7.9 <i>0.311</i>	2.29 <i>0.090</i>	5.54 <i>0.218</i>	3.97 (5/32)	0.794 <i>0.031</i>
# SC048F-028-C-SK-CZ	10-32 UNF (4.762mm)	28.1 <i>1.106</i>	Zinc Plated Steel	4.8 <i>0.189</i>	7.9 <i>0.311</i>	2.29 <i>0.090</i>	5.54 <i>0.218</i>	3.97 (5/32)	0.794 <i>0.031</i>
# SC048F-032-C-SK-CZ	10-32 UNF (4.762mm)	31.8 <i>1.252</i>	Zinc Plated Steel	4.8 <i>0.189</i>	7.9 <i>0.311</i>	2.29 <i>0.090</i>	5.54 <i>0.218</i>	3.97 (5/32)	0.794 <i>0.031</i>
# SC048F-038-C-SK-CZ	10-32 UNF (4.762mm)	38.1 <i>1.500</i>	Zinc Plated Steel	4.8 <i>0.189</i>	7.9 <i>0.311</i>	2.29 <i>0.090</i>	5.54 <i>0.218</i>	3.97 (5/32)	0.794 <i>0.031</i>
# SC048F-045-C-SK-CZ	10-32 UNF (4.762mm)	44.5 <i>1.752</i>	Zinc Plated Steel	4.8 <i>0.189</i>	7.9 <i>0.311</i>	2.29 <i>0.090</i>	5.54 <i>0.218</i>	3.97 (5/32)	0.794 <i>0.031</i>

Indicates item not stocked at time of printing - Please enquire for lead time

Page 17 of 126

E&OE Pricing and all details subject to change without notice - Copyright Miniature Bearings Australia Pty Ltd

MBA Size Listings are a guide to sizes only and must not be solely relied on for critical design information.

Screws - Cap - Socket - Zinc Plated

Part Number	Thread Size (C)	Length (L) mm	Material	Head Length (B Max.) mm	Head Diameter (A Max.) mm	Drive Depth (E) mm	Shank Diameter (C) mm	Hex Key (D) mm	Pitch mm
		<i>inches</i>		<i>inches</i>	<i>inches</i>	<i>inches</i>	<i>inches</i>	<i>inches</i>	<i>inches</i>
# SC048F-051-C-SK-CZ	10-32 UNF (4.762mm)	50.8 <i>2.000</i>	Zinc Plated Steel	4.8 <i>0.189</i>	7.9 <i>0.311</i>	2.29 <i>0.090</i>	5.54 <i>0.218</i>	3.97 (5/32)	0.794 <i>0.031</i>
# SC048F-057-C-SK-CZ	10-32 UNF (4.762mm)	57.2 <i>2.252</i>	Zinc Plated Steel	4.8 <i>0.189</i>	7.9 <i>0.311</i>	2.29 <i>0.090</i>	5.54 <i>0.218</i>	3.97 (5/32)	0.794 <i>0.031</i>
# SC048F-064-C-SK-CZ	10-32 UNF (4.762mm)	63.5 <i>2.500</i>	Zinc Plated Steel	4.8 <i>0.189</i>	7.9 <i>0.311</i>	2.29 <i>0.090</i>	5.54 <i>0.218</i>	3.97 (5/32)	0.794 <i>0.031</i>
# SC048F-076-C-SK-CZ	10-32 UNF (4.762mm)	76.2 <i>3.000</i>	Zinc Plated Steel	4.8 <i>0.189</i>	7.9 <i>0.311</i>	2.29 <i>0.090</i>	5.54 <i>0.218</i>	3.97 (5/32)	0.794 <i>0.031</i>
SC050M-006-C-SK-CZ	M5x0.8 (5mm Standard)	6 <i>0.236</i>	Zinc Plated Steel	5.0 <i>0.197</i>	8.5 <i>0.335</i>	2.50 <i>0.098</i>	5.70 <i>0.224</i>	4.00 <i>0.157</i>	0.800 <i>0.031</i>
# SC050M-008-C-SK-CZ	M5x0.8 (5mm Standard)	8 <i>0.315</i>	Zinc Plated Steel	5.0 <i>0.197</i>	8.5 <i>0.335</i>	2.50 <i>0.098</i>	5.70 <i>0.224</i>	4.00 <i>0.157</i>	0.800 <i>0.031</i>
# SC050M-010-C-SK-CZ	M5x0.8 (5mm Standard)	10 <i>0.394</i>	Zinc Plated Steel	5.0 <i>0.197</i>	8.5 <i>0.335</i>	2.50 <i>0.098</i>	5.70 <i>0.224</i>	4.00 <i>0.157</i>	0.800 <i>0.031</i>
SC050M-012-C-SK-CZ	M5x0.8 (5mm Standard)	12 <i>0.472</i>	Zinc Plated Steel	5.0 <i>0.197</i>	8.5 <i>0.335</i>	2.50 <i>0.098</i>	5.70 <i>0.224</i>	4.00 <i>0.157</i>	0.800 <i>0.031</i>

Indicates item not stocked at time of printing - Please enquire for lead time

Page 18 of 126

E&OE Pricing and all details subject to change without notice - Copyright Miniature Bearings Australia Pty Ltd

MBA Size Listings are a guide to sizes only and must not be solely relied on for critical design information.

Screws - Cap - Socket - Zinc Plated

Part Number	Thread Size (C)	Length (L) mm	Material	Head Length (B Max.) mm	Head Diameter (A Max.) mm	Drive Depth (E) mm	Shank Diameter (C) mm	Hex Key (D) mm	Pitch mm
		<i>inches</i>		<i>inches</i>	<i>inches</i>	<i>inches</i>	<i>inches</i>	<i>inches</i>	<i>inches</i>
# SC050M-014-C-SK-CZ	M5x0.8 (5mm Standard)	14	Zinc Plated Steel	5.0	8.5	2.50	5.70	4.00	0.800
		<i>0.551</i>		<i>0.197</i>	<i>0.335</i>	<i>0.098</i>	<i>0.224</i>	<i>0.157</i>	<i>0.031</i>
SC050M-016-C-SK-CZ	M5x0.8 (5mm Standard)	16	Zinc Plated Steel	5.0	8.5	2.50	5.70	4.00	0.800
		<i>0.630</i>		<i>0.197</i>	<i>0.335</i>	<i>0.098</i>	<i>0.224</i>	<i>0.157</i>	<i>0.031</i>
# SC050M-020-C-SK-CZ	M5x0.8 (5mm Standard)	20	Zinc Plated Steel	5.0	8.5	2.50	5.70	4.00	0.800
		<i>0.787</i>		<i>0.197</i>	<i>0.335</i>	<i>0.098</i>	<i>0.224</i>	<i>0.157</i>	<i>0.031</i>
# SC050M-025-C-SK-CZ	M5x0.8 (5mm Standard)	25	Zinc Plated Steel	5.0	8.5	2.50	5.70	4.00	0.800
		<i>0.984</i>		<i>0.197</i>	<i>0.335</i>	<i>0.098</i>	<i>0.224</i>	<i>0.157</i>	<i>0.031</i>
# SC050M-030-C-SK-CZ	M5x0.8 (5mm Standard)	30	Zinc Plated Steel	5.0	8.5	8.5	2.50	5.70	0.800
		<i>1.181</i>		<i>0.197</i>	<i>0.335</i>	<i>0.335</i>	<i>0.098</i>	<i>0.224</i>	<i>0.031</i>
SC050M-035-C-SK-CZ	M5x0.8 (5mm Standard)	35	Zinc Plated Steel	5.0	8.5	2.50	5.70	4.00	0.800
		<i>1.378</i>		<i>0.197</i>	<i>0.335</i>	<i>0.098</i>	<i>0.224</i>	<i>0.157</i>	<i>0.031</i>
SC050M-040-C-SK-CZ	M5x0.8 (5mm Standard)	40	Zinc Plated Steel	5.0	8.5	2.50	5.70	4.00	0.800
		<i>1.575</i>		<i>0.197</i>	<i>0.335</i>	<i>0.098</i>	<i>0.224</i>	<i>0.157</i>	<i>0.031</i>
# SC050M-045-C-SK-CZ	M5x0.8 (5mm Standard)	45	Zinc Plated Steel	5.0	8.5	2.50	5.70	4.00	0.800
		<i>1.772</i>		<i>0.197</i>	<i>0.335</i>	<i>0.098</i>	<i>0.224</i>	<i>0.157</i>	<i>0.031</i>

Indicates item not stocked at time of printing - Please enquire for lead time

Page 19 of 126

E&OE Pricing and all details subject to change without notice - Copyright Miniature Bearings Australia Pty Ltd

MBA Size Listings are a guide to sizes only and must not be solely relied on for critical design information.

Screws - Cap - Socket - Zinc Plated

Part Number	Thread Size (C)	Length (L) mm	Material	Head Length (B Max.) mm	Head Diameter (A Max.) mm	Drive Depth (E) mm	Shank Diameter (C) mm	Hex Key (D) mm	Pitch mm
		<i>inches</i>		<i>inches</i>	<i>inches</i>	<i>inches</i>	<i>inches</i>	<i>inches</i>	<i>inches</i>
# SC050M-050-C-SK-CZ	M5x0.8 (5mm Standard)	50	Zinc Plated Steel	5.0	8.5	2.50	5.70	4.00	0.800
		<i>1.969</i>		<i>0.197</i>	<i>0.335</i>	<i>0.098</i>	<i>0.224</i>	<i>0.157</i>	<i>0.031</i>
SC050M-055-C-SK-CZ	M5x0.8 (5mm Standard)	55	Zinc Plated Steel	5.0	8.5	2.50	5.70	4.00	0.800
		<i>2.165</i>		<i>0.197</i>	<i>0.335</i>	<i>0.098</i>	<i>0.224</i>	<i>0.157</i>	<i>0.031</i>
# SC050M-060-C-SK-CZ	M5x0.8 (5mm Standard)	60	Zinc Plated Steel	5.0	8.5	2.50	5.70	4.00	0.800
		<i>2.362</i>		<i>0.197</i>	<i>0.335</i>	<i>0.098</i>	<i>0.224</i>	<i>0.157</i>	<i>0.031</i>
# SC050M-065-C-SK-CZ	M5x0.8 (5mm Standard)	65	Zinc Plated Steel	5.0	8.5	2.50	5.70	4.00	0.800
		<i>2.559</i>		<i>0.197</i>	<i>0.335</i>	<i>0.098</i>	<i>0.224</i>	<i>0.157</i>	<i>0.031</i>
# SC050M-070-C-SK-CZ	M5x0.8 (5mm Standard)	70	Zinc Plated Steel	5.0	8.5	2.50	5.70	4.00	0.800
		<i>2.756</i>		<i>0.197</i>	<i>0.335</i>	<i>0.098</i>	<i>0.224</i>	<i>0.157</i>	<i>0.031</i>
# SC050M-075-C-SK-CZ	M5x0.8 (5mm Standard)	75	Zinc Plated Steel	5.0	8.5	2.50	5.70	4.00	0.800
		<i>2.953</i>		<i>0.197</i>	<i>0.335</i>	<i>0.098</i>	<i>0.224</i>	<i>0.157</i>	<i>0.031</i>
SC050M-080-C-SK-CZ	M5x0.8 (5mm Standard)	80	Zinc Plated Steel	5.0	8.5	2.50	5.70	4.00	0.800
		<i>3.150</i>		<i>0.197</i>	<i>0.335</i>	<i>0.098</i>	<i>0.224</i>	<i>0.157</i>	<i>0.031</i>
# SC050M-090-C-SK-CZ	M5x0.8 (5mm Standard)	90	Zinc Plated Steel	5.0	8.5	2.50	5.70	4.00	0.800
		<i>3.543</i>		<i>0.197</i>	<i>0.335</i>	<i>0.098</i>	<i>0.224</i>	<i>0.157</i>	<i>0.031</i>

Indicates item not stocked at time of printing - Please enquire for lead time

Page 20 of 126

E&OE Pricing and all details subject to change without notice - Copyright Miniature Bearings Australia Pty Ltd

MBA Size Listings are a guide to sizes only and must not be solely relied on for critical design information.

Screws - Cap - Socket - Zinc Plated

Part Number	Thread Size (C)	Length (L) mm	Material	Head Length (B Max.) mm	Head Diameter (A Max.) mm	Drive Depth (E) mm	Shank Diameter (C) mm	Hex Key (D) mm	Pitch mm
		<i>inches</i>		<i>inches</i>	<i>inches</i>	<i>inches</i>	<i>inches</i>	<i>inches</i>	<i>inches</i>
# SC050M-100-C-SK-CZ	M5x0.8 (5mm Standard)	100 <i>3.937</i>	Zinc Plated Steel	5.0 <i>0.197</i>	8.5 <i>0.335</i>	2.50 <i>0.098</i>	5.70 <i>0.224</i>	4.00 <i>0.157</i>	0.800 <i>0.031</i>
# SC050M-110-C-SK-CZ	M5x0.8 (5mm Standard)	110 <i>4.331</i>	Zinc Plated Steel	5.0 <i>0.197</i>	8.5 <i>0.335</i>	2.50 <i>0.098</i>	5.70 <i>0.224</i>	4.00 <i>0.157</i>	0.800 <i>0.031</i>
SC050M-120-C-SK-CZ	M5x0.8 (5mm Standard)	120 <i>4.724</i>	Zinc Plated Steel	5.0 <i>0.197</i>	8.5 <i>0.335</i>	2.50 <i>0.098</i>	5.70 <i>0.224</i>	4.00 <i>0.157</i>	0.800 <i>0.031</i>
# SC050M-130-C-SK-CZ	M5x0.8 (5mm Standard)	130 <i>5.118</i>	Zinc Plated Steel	5.0 <i>0.197</i>	8.5 <i>0.335</i>	2.50 <i>0.098</i>	5.70 <i>0.224</i>	4.00 <i>0.157</i>	0.800 <i>0.031</i>
# SC050M-140-C-SK-CZ	M5x0.8 (5mm Standard)	140 <i>5.512</i>	Zinc Plated Steel	5.0 <i>0.197</i>	8.5 <i>0.335</i>	2.50 <i>0.098</i>	5.70 <i>0.224</i>	4.00 <i>0.157</i>	0.800 <i>0.031</i>
# SC050M-150-C-SK-CZ	M5x0.8 (5mm Standard)	150 <i>5.906</i>	Zinc Plated Steel	5.0 <i>0.197</i>	8.5 <i>0.335</i>	2.50 <i>0.098</i>	5.70 <i>0.224</i>	4.00 <i>0.157</i>	0.800 <i>0.031</i>
SC050M-160-C-SK-CZ	M5x0.8 (5mm Standard)	160 <i>6.299</i>	Zinc Plated Steel	5.0 <i>0.197</i>	8.5 <i>0.335</i>	2.50 <i>0.098</i>	5.70 <i>0.224</i>	4.00 <i>0.157</i>	0.800 <i>0.031</i>
# SC050M-170-C-SK-CZ	M5x0.8 (5mm Standard)	170 <i>6.693</i>	Zinc Plated Steel	5.0 <i>0.197</i>	8.5 <i>0.335</i>	2.50 <i>0.098</i>	5.70 <i>0.224</i>	4.00 <i>0.157</i>	0.800 <i>0.031</i>

Indicates item not stocked at time of printing - Please enquire for lead time

Page 21 of 126

E&OE Pricing and all details subject to change without notice - Copyright Miniature Bearings Australia Pty Ltd

MBA Size Listings are a guide to sizes only and must not be solely relied on for critical design information.

Screws - Cap - Socket - Zinc Plated

Part Number	Thread Size (C)	Length (L) mm	Material	Head Length (B Max.) mm	Head Diameter (A Max.) mm	Drive Depth (E) mm	Shank Diameter (C) mm	Hex Key (D) mm	Pitch mm
		<i>inches</i>		<i>inches</i>	<i>inches</i>	<i>inches</i>	<i>inches</i>	<i>inches</i>	<i>inches</i>
# SC050M-180-C-SK-CZ	M5x0.8 (5mm Standard)	180 <i>7.087</i>	Zinc Plated Steel	5.0 <i>0.197</i>	8.5 <i>0.335</i>	2.50 <i>0.098</i>	5.70 <i>0.224</i>	4.00 <i>0.157</i>	0.800 <i>0.031</i>
# SC050M-190-C-SK-CZ	M5x0.8 (5mm Standard)	190 <i>7.480</i>	Zinc Plated Steel	5.0 <i>0.197</i>	8.5 <i>0.335</i>	2.50 <i>0.098</i>	5.70 <i>0.224</i>	4.00 <i>0.157</i>	0.800 <i>0.031</i>
# SC050M-200-C-SK-CZ	M5x0.8 (5mm Standard)	200 <i>7.874</i>	Zinc Plated Steel	5.0 <i>0.197</i>	8.5 <i>0.335</i>	2.50 <i>0.098</i>	5.70 <i>0.224</i>	4.00 <i>0.157</i>	0.800 <i>0.031</i>
# SC050M-220-C-SK-CZ	M5x0.8 (5mm Standard)	220 <i>8.661</i>	Zinc Plated Steel	5.0 <i>0.197</i>	8.5 <i>0.335</i>	2.50 <i>0.098</i>	5.70 <i>0.224</i>	4.00 <i>0.157</i>	0.800 <i>0.031</i>
# SC060M-008-C-SK-CZ	M6x1 (6mm Standard)	8 <i>0.315</i>	Zinc Plated Steel	6.0 <i>0.236</i>	10.0 <i>0.394</i>	3.00 <i>0.118</i>	6.80 <i>0.268</i>	5.00 <i>0.197</i>	1.000 <i>0.039</i>
SC060M-010-C-SK-CZ	M6x1 (6mm Standard)	10 <i>0.394</i>	Zinc Plated Steel	6.0 <i>0.236</i>	10.0 <i>0.394</i>	3.00 <i>0.118</i>	6.80 <i>0.268</i>	5.00 <i>0.197</i>	1.000 <i>0.039</i>
SC060M-012-C-SK-CZ	M6x1 (6mm Standard)	12 <i>0.472</i>	Zinc Plated Steel	6.0 <i>0.236</i>	10.0 <i>0.394</i>	3.00 <i>0.118</i>	6.80 <i>0.268</i>	5.00 <i>0.197</i>	1.000 <i>0.039</i>
# SC060M-016-C-SK-CZ	M6x1 (6mm Standard)	16 <i>0.630</i>	Zinc Plated Steel	6.0 <i>0.236</i>	10.0 <i>0.394</i>	3.00 <i>0.118</i>	6.80 <i>0.268</i>	5.00 <i>0.197</i>	1.000 <i>0.039</i>

Indicates item not stocked at time of printing - Please enquire for lead time

Page 22 of 126

E&OE Pricing and all details subject to change without notice - Copyright Miniature Bearings Australia Pty Ltd

MBA Size Listings are a guide to sizes only and must not be solely relied on for critical design information.

Screws - Cap - Socket - Zinc Plated

Part Number	Thread Size (C)	Length (L) mm	Material	Head Length (B Max.) mm	Head Diameter (A Max.) mm	Drive Depth (E) mm	Shank Diameter (C) mm	Hex Key (D) mm	Pitch mm
		<i>inches</i>		<i>inches</i>	<i>inches</i>	<i>inches</i>	<i>inches</i>	<i>inches</i>	<i>inches</i>
SC060M-020-C-SK-CZ	M6x1 (6mm Standard)	20	Zinc Plated Steel	6.0	10.0	3.00	6.80	5.00	1.000
		<i>0.787</i>		<i>0.236</i>	<i>0.394</i>	<i>0.118</i>	<i>0.268</i>	<i>0.197</i>	<i>0.039</i>
SC060M-025-C-SK-CZ	M6x1 (6mm Standard)	25	Zinc Plated Steel	6.0	10.0	3.00	6.80	5.00	1.000
		<i>0.984</i>		<i>0.236</i>	<i>0.394</i>	<i>0.118</i>	<i>0.268</i>	<i>0.197</i>	<i>0.039</i>
# SC060M-030-C-SK-CZ	M6x1 (6mm Standard)	30	Zinc Plated Steel	6.0	10.0	3.00	6.80	5.00	1.000
		<i>1.181</i>		<i>0.236</i>	<i>0.394</i>	<i>0.118</i>	<i>0.268</i>	<i>0.197</i>	<i>0.039</i>
# SC060M-035-C-SK-CZ	M6x1 (6mm Standard)	35	Zinc Plated Steel	6.0	10.0	3.00	6.80	5.00	1.000
		<i>1.378</i>		<i>0.236</i>	<i>0.394</i>	<i>0.118</i>	<i>0.268</i>	<i>0.197</i>	<i>0.039</i>
# SC060M-040-C-SK-CZ	M6x1 (6mm Standard)	40	Zinc Plated Steel	6.0	10.0	3.00	6.80	5.00	1.000
		<i>1.575</i>		<i>0.236</i>	<i>0.394</i>	<i>0.118</i>	<i>0.268</i>	<i>0.197</i>	<i>0.039</i>
# SC060M-045-C-SK-CZ	M6x1 (6mm Standard)	45	Zinc Plated Steel	6.0	10.0	3.00	6.80	5.00	1.000
		<i>1.772</i>		<i>0.236</i>	<i>0.394</i>	<i>0.118</i>	<i>0.268</i>	<i>0.197</i>	<i>0.039</i>
SC060M-050-C-SK-CZ	M6x1 (6mm Standard)	50	Zinc Plated Steel	6.0	10.0	3.00	6.80	5.00	1.000
		<i>1.969</i>		<i>0.236</i>	<i>0.394</i>	<i>0.118</i>	<i>0.268</i>	<i>0.197</i>	<i>0.039</i>
# SC060M-055-C-SK-CZ	M6x1 (6mm Standard)	55	Zinc Plated Steel	6.0	10.0	3.00	6.80	5.00	1.000
		<i>2.165</i>		<i>0.236</i>	<i>0.394</i>	<i>0.118</i>	<i>0.268</i>	<i>0.197</i>	<i>0.039</i>

Indicates item not stocked at time of printing - Please enquire for lead time

Page 23 of 126

E&OE Pricing and all details subject to change without notice - Copyright Miniature Bearings Australia Pty Ltd

MBA Size Listings are a guide to sizes only and must not be solely relied on for critical design information.

Screws - Cap - Socket - Zinc Plated

Part Number	Thread Size (C)	Length (L) mm	Material	Head Length (B Max.) mm	Head Diameter (A Max.) mm	Drive Depth (E) mm	Shank Diameter (C) mm	Hex Key (D) mm	Pitch mm
		<i>inches</i>		<i>inches</i>	<i>inches</i>	<i>inches</i>	<i>inches</i>	<i>inches</i>	<i>inches</i>
# SC060M-060-C-SK-CZ	M6x1 (6mm Standard)	60	Zinc Plated Steel	6.0	10.0	3.00	6.80	5.00	1.000
		<i>2.362</i>		<i>0.236</i>	<i>0.394</i>	<i>0.118</i>	<i>0.268</i>	<i>0.197</i>	<i>0.039</i>
# SC060M-065-C-SK-CZ	M6x1 (6mm Standard)	65	Zinc Plated Steel	6.0	10.0	3.00	6.80	5.00	1.000
		<i>2.559</i>		<i>0.236</i>	<i>0.394</i>	<i>0.118</i>	<i>0.268</i>	<i>0.197</i>	<i>0.039</i>
# SC060M-070-C-SK-CZ	M6x1 (6mm Standard)	70	Zinc Plated Steel	6.0	10.0	3.00	6.80	5.00	1.000
		<i>2.756</i>		<i>0.236</i>	<i>0.394</i>	<i>0.118</i>	<i>0.268</i>	<i>0.197</i>	<i>0.039</i>
SC060M-075-C-SK-CZ	M6x1 (6mm Standard)	75	Zinc Plated Steel	6.0	10.0	3.00	6.80	5.00	1.000
		<i>2.953</i>		<i>0.236</i>	<i>0.394</i>	<i>0.118</i>	<i>0.268</i>	<i>0.197</i>	<i>0.039</i>
# SC060M-080-C-SK-CZ	M6x1 (6mm Standard)	80	Zinc Plated Steel	6.0	10.0	3.00	6.80	5.00	1.000
		<i>3.150</i>		<i>0.236</i>	<i>0.394</i>	<i>0.118</i>	<i>0.268</i>	<i>0.197</i>	<i>0.039</i>
# SC060M-085-C-SK-CZ	M6x1 (6mm Standard)	85	Zinc Plated Steel	6.0	10.0	3.00	6.80	5.00	1.000
		<i>3.346</i>		<i>0.236</i>	<i>0.394</i>	<i>0.118</i>	<i>0.268</i>	<i>0.197</i>	<i>0.039</i>
SC060M-090-C-SK-CZ	M6x1 (6mm Standard)	90	Zinc Plated Steel	6.0	10.0	3.00	6.80	5.00	1.000
		<i>3.543</i>		<i>0.236</i>	<i>0.394</i>	<i>0.118</i>	<i>0.268</i>	<i>0.197</i>	<i>0.039</i>
SC060M-100-C-SK-CZ	M6x1 (6mm Standard)	100	Zinc Plated Steel	6.0	10.0	3.00	6.80	5.00	1.000
		<i>3.937</i>		<i>0.236</i>	<i>0.394</i>	<i>0.118</i>	<i>0.268</i>	<i>0.197</i>	<i>0.039</i>

Indicates item not stocked at time of printing - Please enquire for lead time

Page 24 of 126

E&OE Pricing and all details subject to change without notice - Copyright Miniature Bearings Australia Pty Ltd

MBA Size Listings are a guide to sizes only and must not be solely relied on for critical design information.

Screws - Cap - Socket - Zinc Plated

Part Number	Thread Size (C)	Length (L) mm	Material	Head Length (B Max.) mm	Head Diameter (A Max.) mm	Drive Depth (E) mm	Shank Diameter (C) mm	Hex Key (D) mm	Pitch mm
		<i>inches</i>		<i>inches</i>	<i>inches</i>	<i>inches</i>	<i>inches</i>	<i>inches</i>	<i>inches</i>
# SC060M-110-C-SK-CZ	M6x1 (6mm Standard)	110 <i>4.331</i>	Zinc Plated Steel	6.0 <i>0.236</i>	10.0 <i>0.394</i>	3.00 <i>0.118</i>	6.80 <i>0.268</i>	5.00 <i>0.197</i>	1.000 <i>0.039</i>
# SC060M-120-C-SK-CZ	M6x1 (6mm Standard)	120 <i>4.724</i>	Zinc Plated Steel	6.0 <i>0.236</i>	10.0 <i>0.394</i>	3.00 <i>0.118</i>	6.80 <i>0.268</i>	5.00 <i>0.197</i>	1.000 <i>0.039</i>
# SC060M-130-C-SK-CZ	M6x1 (6mm Standard)	130 <i>5.118</i>	Zinc Plated Steel	6.0 <i>0.236</i>	10.0 <i>0.394</i>	3.00 <i>0.118</i>	6.80 <i>0.268</i>	5.00 <i>0.197</i>	1.000 <i>0.039</i>
# SC060M-140-C-SK-CZ	M6x1 (6mm Standard)	140 <i>5.512</i>	Zinc Plated Steel	6.0 <i>0.236</i>	10.0 <i>0.394</i>	3.00 <i>0.118</i>	6.80 <i>0.268</i>	5.00 <i>0.197</i>	1.000 <i>0.039</i>
# SC060M-145-C-SK-CZ	M6x1 (6mm Standard)	145 <i>5.709</i>	Zinc Plated Steel	6.0 <i>0.236</i>	10.0 <i>0.394</i>	3.00 <i>0.118</i>	6.80 <i>0.268</i>	5.00 <i>0.197</i>	1.000 <i>0.039</i>
# SC060M-150-C-SK-CZ	M6x1 (6mm Standard)	150 <i>5.906</i>	Zinc Plated Steel	6.0 <i>0.236</i>	10.0 <i>0.394</i>	3.00 <i>0.118</i>	6.80 <i>0.268</i>	5.00 <i>0.197</i>	1.000 <i>0.039</i>
# SC060M-160-C-SK-CZ	M6x1 (6mm Standard)	160 <i>6.299</i>	Zinc Plated Steel	6.0 <i>0.236</i>	10.0 <i>0.394</i>	3.00 <i>0.118</i>	6.80 <i>0.268</i>	5.00 <i>0.197</i>	1.000 <i>0.039</i>
# SC060M-170-C-SK-CZ	M6x1 (6mm Standard)	170 <i>6.693</i>	Zinc Plated Steel	6.0 <i>0.236</i>	10.0 <i>0.394</i>	3.00 <i>0.118</i>	6.80 <i>0.268</i>	5.00 <i>0.197</i>	1.000 <i>0.039</i>

Indicates item not stocked at time of printing - Please enquire for lead time

Page 25 of 126

E&OE Pricing and all details subject to change without notice - Copyright Miniature Bearings Australia Pty Ltd

MBA Size Listings are a guide to sizes only and must not be solely relied on for critical design information.

Screws - Cap - Socket - Zinc Plated

Part Number	Thread Size (C)	Length (L) mm	Material	Head Length (B Max.) mm	Head Diameter (A Max.) mm	Drive Depth (E) mm	Shank Diameter (C) mm	Hex Key (D) mm	Pitch mm
		<i>inches</i>		<i>inches</i>	<i>inches</i>	<i>inches</i>	<i>inches</i>	<i>inches</i>	<i>inches</i>
# SC060M-180-C-SK-CZ	M6x1 (6mm Standard)	180 <i>7.087</i>	Zinc Plated Steel	6.0 <i>0.236</i>	10.0 <i>0.394</i>	3.00 <i>0.118</i>	6.80 <i>0.268</i>	5.00 <i>0.197</i>	1.000 <i>0.039</i>
# SC060M-190-C-SK-CZ	M6x1 (6mm Standard)	190 <i>7.480</i>	Zinc Plated Steel	6.0 <i>0.236</i>	10.0 <i>0.394</i>	3.00 <i>0.118</i>	6.80 <i>0.268</i>	5.00 <i>0.197</i>	1.000 <i>0.039</i>
# SC060M-200-C-SK-CZ	M6x1 (6mm Standard)	200 <i>7.874</i>	Zinc Plated Steel	6.0 <i>0.236</i>	10.0 <i>0.394</i>	3.00 <i>0.118</i>	6.80 <i>0.268</i>	5.00 <i>0.197</i>	1.000 <i>0.039</i>
# SC060M-220-C-SK-CZ	M6x1 (6mm Standard)	220 <i>8.661</i>	Zinc Plated Steel	6.0 <i>0.236</i>	10.0 <i>0.394</i>	3.00 <i>0.118</i>	6.80 <i>0.268</i>	5.00 <i>0.197</i>	1.000 <i>0.039</i>
# SC060M-250-C-SK-CZ	M6x1 (6mm Standard)	250 <i>9.843</i>	Zinc Plated Steel	6.0 <i>0.236</i>	10.0 <i>0.394</i>	3.00 <i>0.118</i>	6.80 <i>0.268</i>	5.00 <i>0.197</i>	1.000 <i>0.039</i>
SC064C-010-C-SK-CZ	1/4-20 UNC (6.35mm)	9.5 <i>0.374</i>	Zinc Plated Steel	6.4 <i>0.252</i>	9.5 <i>0.374</i>	3.05 <i>0.120</i>	7.06 <i>0.278</i>	4.76 (3/16)	1.270 <i>0.050</i>
SC064C-013-C-SK-CZ	1/4-20 UNC (6.35mm)	12.7 <i>0.500</i>	Zinc Plated Steel	6.4 <i>0.252</i>	9.5 <i>0.374</i>	3.05 <i>0.120</i>	7.06 <i>0.278</i>	4.76 (3/16)	1.270 <i>0.050</i>
# SC064C-016-C-SK-CZ	1/4-20 UNC (6.35mm)	15.9 <i>0.626</i>	Zinc Plated Steel	6.4 <i>0.252</i>	9.5 <i>0.374</i>	3.05 <i>0.120</i>	7.06 <i>0.278</i>	4.76 (3/16)	1.270 <i>0.050</i>

Indicates item not stocked at time of printing - Please enquire for lead time

Page 26 of 126

E&OE Pricing and all details subject to change without notice - Copyright Miniature Bearings Australia Pty Ltd

MBA Size Listings are a guide to sizes only and must not be solely relied on for critical design information.

Screws - Cap - Socket - Zinc Plated

Part Number	Thread Size (C)	Length (L) mm	Material	Head Length (B Max.) mm	Head Diameter (A Max.) mm	Drive Depth (E) mm	Shank Diameter (C) mm	Hex Key (D) mm	Pitch mm
		<i>inches</i>		<i>inches</i>	<i>inches</i>	<i>inches</i>	<i>inches</i>	<i>inches</i>	<i>inches</i>
# SC064C-019-C-SK-CZ	1/4-20 UNC (6.35mm)	19.1 <i>0.752</i>	Zinc Plated Steel	6.4 <i>0.252</i>	9.5 <i>0.374</i>	3.05 <i>0.120</i>	7.06 <i>0.278</i>	4.76 (3/16)	1.270 <i>0.050</i>
# SC064C-022-C-SK-CZ	1/4-20 UNC (6.35mm)	22.2 <i>0.874</i>	Zinc Plated Steel	6.4 <i>0.252</i>	9.5 <i>0.374</i>	3.05 <i>0.120</i>	7.06 <i>0.278</i>	4.76 (3/16)	1.270 <i>0.050</i>
SC064C-025-C-SK-CZ	1/4-20 UNC (6.35mm)	25.4 <i>1.000</i>	Zinc Plated Steel	6.4 <i>0.252</i>	9.5 <i>0.374</i>	3.05 <i>0.120</i>	7.06 <i>0.278</i>	4.76 (3/16)	1.270 <i>0.050</i>
SC064C-032-C-SK-CZ	1/4-20 UNC (6.35mm)	31.8 <i>1.252</i>	Zinc Plated Steel	6.4 <i>0.252</i>	9.5 <i>0.374</i>	3.05 <i>0.120</i>	7.06 <i>0.278</i>	4.76 (3/16)	1.270 <i>0.050</i>
# SC064C-038-C-SK-CZ	1/4-20 UNC (6.35mm)	38.1 <i>1.500</i>	Zinc Plated Steel	6.4 <i>0.252</i>	9.5 <i>0.374</i>	3.05 <i>0.120</i>	7.06 <i>0.278</i>	4.76 (3/16)	1.270 <i>0.050</i>
# SC064C-045-C-SK-CZ	1/4-20 UNC (6.35mm)	44.5 <i>1.752</i>	Zinc Plated Steel	6.4 <i>0.252</i>	9.5 <i>0.374</i>	3.05 <i>0.120</i>	7.06 <i>0.278</i>	4.76 (3/16)	1.270 <i>0.050</i>
SC064C-051-C-SK-CZ	1/4-20 UNC (6.35mm)	50.8 <i>2.000</i>	Zinc Plated Steel	6.4 <i>0.252</i>	9.5 <i>0.374</i>	3.05 <i>0.120</i>	7.06 <i>0.278</i>	4.76 (3/16)	1.270 <i>0.050</i>
SC064C-057-C-SK-CZ	1/4-20 UNC (6.35mm)	57.2 <i>2.252</i>	Zinc Plated Steel	6.4 <i>0.252</i>	9.5 <i>0.374</i>	3.05 <i>0.120</i>	7.06 <i>0.278</i>	4.76 (3/16)	1.270 <i>0.050</i>

Indicates item not stocked at time of printing - Please enquire for lead time

Page 27 of 126

E&OE Pricing and all details subject to change without notice - Copyright Miniature Bearings Australia Pty Ltd

MBA Size Listings are a guide to sizes only and must not be solely relied on for critical design information.

Screws - Cap - Socket - Zinc Plated

Part Number	Thread Size (C)	Length (L) mm	Material	Head Length (B Max.) mm	Head Diameter (A Max.) mm	Drive Depth (E) mm	Shank Diameter (C) mm	Hex Key (D) mm	Pitch mm
		<i>inches</i>		<i>inches</i>	<i>inches</i>	<i>inches</i>	<i>inches</i>	<i>inches</i>	<i>inches</i>
# SC064C-064-C-SK-CZ	1/4-20 UNC (6.35mm)	63.5 <i>2.500</i>	Zinc Plated Steel	6.4 <i>0.252</i>	9.5 <i>0.374</i>	3.05 <i>0.120</i>	7.06 <i>0.278</i>	4.76 (3/16)	1.270 <i>0.050</i>
# SC064C-070-C-SK-CZ	1/4-20 UNC (6.35mm)	69.9 <i>2.752</i>	Zinc Plated Steel	6.4 <i>0.252</i>	9.5 <i>0.374</i>	3.05 <i>0.120</i>	7.06 <i>0.278</i>	4.76 (3/16)	1.270 <i>0.050</i>
# SC064C-076-C-SK-CZ	1/4-20 UNC (6.35mm)	76.2 <i>3.000</i>	Zinc Plated Steel	6.4 <i>0.252</i>	9.5 <i>0.374</i>	3.05 <i>0.120</i>	7.06 <i>0.278</i>	4.76 (3/16)	1.270 <i>0.050</i>
# SC064C-083-C-SK-CZ	1/4-20 UNC (6.35mm)	82.6 <i>3.252</i>	Zinc Plated Steel	6.4 <i>0.252</i>	9.5 <i>0.374</i>	3.05 <i>0.120</i>	7.06 <i>0.278</i>	4.76 (3/16)	1.270 <i>0.050</i>
# SC064C-089-C-SK-CZ	1/4-20 UNC (6.35mm)	88.9 <i>3.500</i>	Zinc Plated Steel	6.4 <i>0.252</i>	9.5 <i>0.374</i>	3.05 <i>0.120</i>	7.06 <i>0.278</i>	4.76 (3/16)	1.270 <i>0.050</i>
# SC064C-102-C-SK-CZ	1/4-20 UNC (6.35mm)	101.6 <i>4.000</i>	Zinc Plated Steel	6.4 <i>0.252</i>	9.5 <i>0.374</i>	3.05 <i>0.120</i>	7.06 <i>0.278</i>	4.76 (3/16)	1.270 <i>0.050</i>
# SC064C-114-C-SK-CZ	1/4-20 UNC (6.35mm)	114.3 <i>4.500</i>	Zinc Plated Steel	6.4 <i>0.252</i>	9.5 <i>0.374</i>	3.05 <i>0.120</i>	7.06 <i>0.278</i>	4.76 (3/16)	1.270 <i>0.050</i>
# SC064C-127-C-SK-CZ	1/4-20 UNC (6.35mm)	127 <i>5.000</i>	Zinc Plated Steel	6.4 <i>0.252</i>	9.5 <i>0.374</i>	3.05 <i>0.120</i>	7.06 <i>0.278</i>	4.76 (3/16)	1.270 <i>0.050</i>

Indicates item not stocked at time of printing - Please enquire for lead time

Page 28 of 126

E&OE Pricing and all details subject to change without notice - Copyright Miniature Bearings Australia Pty Ltd
MBA Size Listings are a guide to sizes only and must not be solely relied on for critical design information.

Screws - Cap - Socket - Zinc Plated

Part Number	Thread Size (C)	Length (L) mm	Material	Head Length (B Max.) mm	Head Diameter (A Max.) mm	Drive Depth (E) mm	Shank Diameter (C) mm	Hex Key (D) mm	Pitch mm
		<i>inches</i>		<i>inches</i>	<i>inches</i>	<i>inches</i>	<i>inches</i>	<i>inches</i>	<i>inches</i>
# SC064C-152-C-SK-CZ	1/4-20 UNC (6.35mm)	152.4 <i>6.000</i>	Zinc Plated Steel	6.4 <i>0.252</i>	9.5 <i>0.374</i>	3.05 <i>0.120</i>	7.06 <i>0.278</i>	4.76 (3/16)	1.270 <i>0.050</i>
# SC064W-006-C-SK-CZ	1/4-20 BSW (6.35mm)	6.4 <i>0.252</i>	Zinc Plated Steel	6.4 <i>0.252</i>	9.5 <i>0.374</i>	3.05 <i>0.120</i>	7.06 <i>0.278</i>	4.76 (3/16)	1.270 <i>0.050</i>
# SC064W-010-C-SK-CZ	1/4-20 BSW (6.35mm)	9.5 <i>0.374</i>	Zinc Plated Steel	6.4 <i>0.252</i>	9.5 <i>0.374</i>	3.05 <i>0.120</i>	7.06 <i>0.278</i>	4.76 (3/16)	1.270 <i>0.050</i>
# SC064W-013-C-SK-CZ	1/4-20 BSW (6.35mm)	12.7 <i>0.500</i>	Zinc Plated Steel	6.4 <i>0.252</i>	9.5 <i>0.374</i>	3.05 <i>0.120</i>	7.06 <i>0.278</i>	4.76 (3/16)	1.270 <i>0.050</i>
# SC064W-016-C-SK-CZ	1/4-20 BSW (6.35mm)	15.9 <i>0.626</i>	Zinc Plated Steel	6.4 <i>0.252</i>	9.5 <i>0.374</i>	3.05 <i>0.120</i>	7.06 <i>0.278</i>	4.76 (3/16)	1.270 <i>0.050</i>
# SC064W-019-C-SK-CZ	1/4-20 BSW (6.35mm)	19.1 <i>0.752</i>	Zinc Plated Steel	6.4 <i>0.252</i>	9.5 <i>0.374</i>	3.05 <i>0.120</i>	7.06 <i>0.278</i>	4.76 (3/16)	1.270 <i>0.050</i>
SC064W-022-C-SK-CZ	1/4-20 BSW (6.35mm)	22.2 <i>0.874</i>	Zinc Plated Steel	6.4 <i>0.252</i>	9.5 <i>0.374</i>	3.05 <i>0.120</i>	7.06 <i>0.278</i>	4.76 (3/16)	1.270 <i>0.050</i>
# SC064W-025-C-SK-CZ	1/4-20 BSW (6.35mm)	25.4 <i>1.000</i>	Zinc Plated Steel	6.4 <i>0.252</i>	9.5 <i>0.374</i>	3.05 <i>0.120</i>	7.06 <i>0.278</i>	4.76 (3/16)	1.270 <i>0.050</i>

Indicates item not stocked at time of printing - Please enquire for lead time

Page 29 of 126

E&OE Pricing and all details subject to change without notice - Copyright Miniature Bearings Australia Pty Ltd

MBA Size Listings are a guide to sizes only and must not be solely relied on for critical design information.

Screws - Cap - Socket - Zinc Plated

Part Number	Thread Size (C)	Length (L) mm	Material	Head Length (B Max.) mm	Head Diameter (A Max.) mm	Drive Depth (E) mm	Shank Diameter (C) mm	Hex Key (D) mm	Pitch mm
		<i>inches</i>		<i>inches</i>	<i>inches</i>	<i>inches</i>	<i>inches</i>	<i>inches</i>	<i>inches</i>
# SC064W-032-C-SK-CZ	1/4-20 BSW (6.35mm)	31.8 <i>1.252</i>	Zinc Plated Steel	6.4 <i>0.252</i>	9.5 <i>0.374</i>	3.05 <i>0.120</i>	7.06 <i>0.278</i>	4.76 (3/16)	1.270 <i>0.050</i>
SC064W-038-C-SK-CZ	1/4-20 BSW (6.35mm)	38.1 <i>1.500</i>	Zinc Plated Steel	6.4 <i>0.252</i>	9.5 <i>0.374</i>	3.05 <i>0.120</i>	7.06 <i>0.278</i>	4.76 (3/16)	1.270 <i>0.050</i>
# SC064W-045-C-SK-CZ	1/4-20 BSW (6.35mm)	44.5 <i>1.752</i>	Zinc Plated Steel	6.4 <i>0.252</i>	9.5 <i>0.374</i>	3.05 <i>0.120</i>	7.06 <i>0.278</i>	4.76 (3/16)	1.270 <i>0.050</i>
# SC064W-051-C-SK-CZ	1/4-20 BSW (6.35mm)	50.8 <i>2.000</i>	Zinc Plated Steel	6.4 <i>0.252</i>	9.5 <i>0.374</i>	3.05 <i>0.120</i>	7.06 <i>0.278</i>	4.76 (3/16)	1.270 <i>0.050</i>
# SC064W-057-C-SK-CZ	1/4-20 BSW (6.35mm)	57.2 <i>2.252</i>	Zinc Plated Steel	6.4 <i>0.252</i>	9.5 <i>0.374</i>	3.05 <i>0.120</i>	7.06 <i>0.278</i>	4.76 (3/16)	1.270 <i>0.050</i>
# SC064W-064-C-SK-CZ	1/4-20 BSW (6.35mm)	63.5 <i>2.500</i>	Zinc Plated Steel	6.4 <i>0.252</i>	9.5 <i>0.374</i>	3.05 <i>0.120</i>	7.06 <i>0.278</i>	4.76 (3/16)	1.270 <i>0.050</i>
# SC064W-070-C-SK-CZ	1/4-20 BSW (6.35mm)	69.9 <i>2.752</i>	Zinc Plated Steel	6.4 <i>0.252</i>	9.5 <i>0.374</i>	3.05 <i>0.120</i>	7.06 <i>0.278</i>	4.76 (3/16)	1.270 <i>0.050</i>
# SC064W-076-C-SK-CZ	1/4-20 BSW (6.35mm)	76.2 <i>3.000</i>	Zinc Plated Steel	6.4 <i>0.252</i>	9.5 <i>0.374</i>	3.05 <i>0.120</i>	7.06 <i>0.278</i>	4.76 (3/16)	1.270 <i>0.050</i>

Indicates item not stocked at time of printing - Please enquire for lead time

Page 30 of 126

E&OE Pricing and all details subject to change without notice - Copyright Miniature Bearings Australia Pty Ltd

MBA Size Listings are a guide to sizes only and must not be solely relied on for critical design information.

Screws - Cap - Socket - Zinc Plated

Part Number	Thread Size (C)	Length (L) mm	Material	Head Length (B Max.) mm	Head Diameter (A Max.) mm	Drive Depth (E) mm	Shank Diameter (C) mm	Hex Key (D) mm	Pitch mm
		<i>inches</i>		<i>inches</i>	<i>inches</i>	<i>inches</i>	<i>inches</i>	<i>inches</i>	<i>inches</i>
# SC064W-083-C-SK-CZ	1/4-20 BSW (6.35mm)	82.6 <i>3.252</i>	Zinc Plated Steel	6.4 <i>0.252</i>	9.5 <i>0.374</i>	3.05 <i>0.120</i>	7.06 <i>0.278</i>	4.76 (3/16)	1.270 <i>0.050</i>
# SC064W-089-C-SK-CZ	1/4-20 BSW (6.35mm)	88.9 <i>3.500</i>	Zinc Plated Steel	6.4 <i>0.252</i>	9.5 <i>0.374</i>	3.05 <i>0.120</i>	7.06 <i>0.278</i>	4.76 (3/16)	1.270 <i>0.050</i>
# SC064W-102-C-SK-CZ	1/4-20 BSW (6.35mm)	101.6 <i>4.000</i>	Zinc Plated Steel	6.4 <i>0.252</i>	9.5 <i>0.374</i>	3.05 <i>0.120</i>	7.06 <i>0.278</i>	4.76 (3/16)	1.270 <i>0.050</i>
# SC064W-114-C-SK-CZ	1/4-20 BSW (6.35mm)	114.3 <i>4.500</i>	Zinc Plated Steel	6.4 <i>0.252</i>	9.5 <i>0.374</i>	3.05 <i>0.120</i>	7.06 <i>0.278</i>	4.76 (3/16)	1.270 <i>0.050</i>
# SC064W-127-C-SK-CZ	1/4-20 BSW (6.35mm)	127 <i>5.000</i>	Zinc Plated Steel	6.4 <i>0.252</i>	9.5 <i>0.374</i>	3.05 <i>0.120</i>	7.06 <i>0.278</i>	4.76 (3/16)	1.270 <i>0.050</i>
# SC064F-010-C-SK-CZ	1/4-28 UNF (6.35mm)	9.5 <i>0.374</i>	Zinc Plated Steel	6.4 <i>0.252</i>	9.5 <i>0.374</i>	3.05 <i>0.120</i>	7.06 <i>0.278</i>	4.76 (3/16)	0.907 <i>0.036</i>
# SC064F-013-C-SK-CZ	1/4-28 UNF (6.35mm)	12.7 <i>0.500</i>	Zinc Plated Steel	6.4 <i>0.252</i>	9.5 <i>0.374</i>	3.05 <i>0.120</i>	7.06 <i>0.278</i>	4.76 (3/16)	0.907 <i>0.036</i>
# SC064F-016-C-SK-CZ	1/4-28 UNF (6.35mm)	15.9 <i>0.626</i>	Zinc Plated Steel	6.4 <i>0.252</i>	9.5 <i>0.374</i>	3.05 <i>0.120</i>	7.06 <i>0.278</i>	4.76 (3/16)	0.907 <i>0.036</i>

Indicates item not stocked at time of printing - Please enquire for lead time

Page 31 of 126

E&OE Pricing and all details subject to change without notice - Copyright Miniature Bearings Australia Pty Ltd

MBA Size Listings are a guide to sizes only and must not be solely relied on for critical design information.

Screws - Cap - Socket - Zinc Plated

Part Number	Thread Size (C)	Length (L) mm	Material	Head Length (B Max.) mm	Head Diameter (A Max.) mm	Drive Depth (E) mm	Shank Diameter (C) mm	Hex Key (D) mm	Pitch mm
		<i>inches</i>		<i>inches</i>	<i>inches</i>	<i>inches</i>	<i>inches</i>	<i>inches</i>	<i>inches</i>
# SC064F-019-C-SK-CZ	1/4-28 UNF (6.35mm)	19.1 <i>0.752</i>	Zinc Plated Steel	6.4 <i>0.252</i>	9.5 <i>0.374</i>	3.05 <i>0.120</i>	7.06 <i>0.278</i>	4.76 (3/16)	0.907 <i>0.036</i>
# SC064F-022-C-SK-CZ	1/4-28 UNF (6.35mm)	22.2 <i>0.874</i>	Zinc Plated Steel	6.4 <i>0.252</i>	9.5 <i>0.374</i>	3.05 <i>0.120</i>	7.06 <i>0.278</i>	4.76 (3/16)	0.907 <i>0.036</i>
# SC064F-025-C-SK-CZ	1/4-28 UNF (6.35mm)	25.4 <i>1.000</i>	Zinc Plated Steel	6.4 <i>0.252</i>	9.5 <i>0.374</i>	3.05 <i>0.120</i>	7.06 <i>0.278</i>	4.76 (3/16)	0.907 <i>0.036</i>
# SC064F-032-C-SK-CZ	1/4-28 UNF (6.35mm)	31.8 <i>1.252</i>	Zinc Plated Steel	6.4 <i>0.252</i>	9.5 <i>0.374</i>	3.05 <i>0.120</i>	7.06 <i>0.278</i>	4.76 (3/16)	0.907 <i>0.036</i>
# SC064F-038-C-SK-CZ	1/4-28 UNF (6.35mm)	38.1 <i>1.500</i>	Zinc Plated Steel	6.4 <i>0.252</i>	9.5 <i>0.374</i>	3.05 <i>0.120</i>	7.06 <i>0.278</i>	4.76 (3/16)	0.907 <i>0.036</i>
# SC064F-045-C-SK-CZ	1/4-28 UNF (6.35mm)	44.5 <i>1.752</i>	Zinc Plated Steel	6.4 <i>0.252</i>	9.5 <i>0.374</i>	3.05 <i>0.120</i>	7.06 <i>0.278</i>	4.76 (3/16)	0.907 <i>0.036</i>
# SC064F-051-C-SK-CZ	1/4-28 UNF (6.35mm)	50.8 <i>2.000</i>	Zinc Plated Steel	6.4 <i>0.252</i>	9.5 <i>0.374</i>	3.05 <i>0.120</i>	7.06 <i>0.278</i>	4.76 (3/16)	0.907 <i>0.036</i>
# SC064F-057-C-SK-CZ	1/4-28 UNF (6.35mm)	57.2 <i>2.252</i>	Zinc Plated Steel	6.4 <i>0.252</i>	9.5 <i>0.374</i>	3.05 <i>0.120</i>	7.06 <i>0.278</i>	4.76 (3/16)	0.907 <i>0.036</i>

Indicates item not stocked at time of printing - Please enquire for lead time

Page 32 of 126

E&OE Pricing and all details subject to change without notice - Copyright Miniature Bearings Australia Pty Ltd

MBA Size Listings are a guide to sizes only and must not be solely relied on for critical design information.

Screws - Cap - Socket - Zinc Plated

Part Number	Thread Size (C)	Length (L) mm	Material	Head Length (B Max.) mm	Head Diameter (A Max.) mm	Drive Depth (E) mm	Shank Diameter (C) mm	Hex Key (D) mm	Pitch mm
		<i>inches</i>		<i>inches</i>	<i>inches</i>	<i>inches</i>	<i>inches</i>	<i>inches</i>	<i>inches</i>
# SC064F-064-C-SK-CZ	1/4-28 UNF (6.35mm)	63.5 <i>2.500</i>	Zinc Plated Steel	6.4 <i>0.252</i>	9.5 <i>0.374</i>	3.05 <i>0.120</i>	7.06 <i>0.278</i>	4.76 (3/16)	0.907 <i>0.036</i>
# SC064F-076-C-SK-CZ	1/4-28 UNF (6.35mm)	76.2 <i>3.000</i>	Zinc Plated Steel	6.4 <i>0.252</i>	9.5 <i>0.374</i>	3.05 <i>0.120</i>	7.06 <i>0.278</i>	4.76 (3/16)	0.907 <i>0.036</i>
# SC064F-089-C-SK-CZ	1/4-28 UNF (6.35mm)	88.9 <i>3.500</i>	Zinc Plated Steel	6.4 <i>0.252</i>	9.5 <i>0.374</i>	3.05 <i>0.120</i>	7.06 <i>0.278</i>	4.76 (3/16)	0.907 <i>0.036</i>
# SC064F-102-C-SK-CZ	1/4-28 UNF (6.35mm)	101.6 <i>4.000</i>	Zinc Plated Steel	6.4 <i>0.252</i>	9.5 <i>0.374</i>	3.05 <i>0.120</i>	7.06 <i>0.278</i>	4.76 (3/16)	0.907 <i>0.036</i>
# SC079C-010-C-SK-CZ	5/16-18 UNC (7.938mm)	9.5 <i>0.374</i>	Zinc Plated Steel	7.9 <i>0.311</i>	11.9 <i>0.469</i>	3.84 <i>0.151</i>	8.81 <i>0.347</i>	6.35 (1/4)	1.411 <i>0.056</i>
# SC079C-013-C-SK-CZ	5/16-18 UNC (7.938mm)	12.7 <i>0.500</i>	Zinc Plated Steel	7.9 <i>0.311</i>	11.9 <i>0.469</i>	3.84 <i>0.151</i>	8.81 <i>0.347</i>	6.35 (1/4)	1.411 <i>0.056</i>
# SC079C-016-C-SK-CZ	5/16-18 UNC (7.938mm)	15.9 <i>0.626</i>	Zinc Plated Steel	7.9 <i>0.311</i>	11.9 <i>0.469</i>	3.84 <i>0.151</i>	8.81 <i>0.347</i>	6.35 (1/4)	1.411 <i>0.056</i>
# SC079C-019-C-SK-CZ	5/16-18 UNC (7.938mm)	19.1 <i>0.752</i>	Zinc Plated Steel	7.9 <i>0.311</i>	11.9 <i>0.469</i>	3.84 <i>0.151</i>	8.81 <i>0.347</i>	6.35 (1/4)	1.411 <i>0.056</i>

Indicates item not stocked at time of printing - Please enquire for lead time

Page 33 of 126

E&OE Pricing and all details subject to change without notice - Copyright Miniature Bearings Australia Pty Ltd

MBA Size Listings are a guide to sizes only and must not be solely relied on for critical design information.

Screws - Cap - Socket - Zinc Plated

Part Number	Thread Size (C)	Length (L) mm	Material	Head Length (B Max.) mm	Head Diameter (A Max.) mm	Drive Depth (E) mm	Shank Diameter (C) mm	Hex Key (D) mm	Pitch mm
		<i>inches</i>		<i>inches</i>	<i>inches</i>	<i>inches</i>	<i>inches</i>	<i>inches</i>	<i>inches</i>
# SC079C-022-C-SK-CZ	5/16-18 UNC (7.938mm)	22.2 <i>0.874</i>	Zinc Plated Steel	7.9 <i>0.311</i>	11.9 <i>0.469</i>	3.84 <i>0.151</i>	8.81 <i>0.347</i>	6.35 (1/4)	1.411 <i>0.056</i>
# SC079C-025-C-SK-CZ	5/16-18 UNC (7.938mm)	25.4 <i>1.000</i>	Zinc Plated Steel	7.9 <i>0.311</i>	11.9 <i>0.469</i>	3.84 <i>0.151</i>	8.81 <i>0.347</i>	6.35 (1/4)	1.411 <i>0.056</i>
# SC079C-032-C-SK-CZ	5/16-18 UNC (7.938mm)	31.8 <i>1.252</i>	Zinc Plated Steel	7.9 <i>0.311</i>	11.9 <i>0.469</i>	3.84 <i>0.151</i>	8.81 <i>0.347</i>	6.35 (1/4)	1.411 <i>0.056</i>
# SC079C-038-C-SK-CZ	5/16-18 UNC (7.938mm)	38.1 <i>1.500</i>	Zinc Plated Steel	7.9 <i>0.311</i>	11.9 <i>0.469</i>	3.84 <i>0.151</i>	8.81 <i>0.347</i>	6.35 (1/4)	1.411 <i>0.056</i>
# SC079C-045-C-SK-CZ	5/16-18 UNC (7.938mm)	44.5 <i>1.752</i>	Zinc Plated Steel	7.9 <i>0.311</i>	11.9 <i>0.469</i>	3.84 <i>0.151</i>	8.81 <i>0.347</i>	6.35 (1/4)	1.411 <i>0.056</i>
# SC079C-051-C-SK-CZ	5/16-18 UNC (7.938mm)	50.8 <i>2.000</i>	Zinc Plated Steel	7.9 <i>0.311</i>	11.9 <i>0.469</i>	3.84 <i>0.151</i>	8.81 <i>0.347</i>	6.35 (1/4)	1.411 <i>0.056</i>
# SC079C-057-C-SK-CZ	5/16-18 UNC (7.938mm)	57.2 <i>2.252</i>	Zinc Plated Steel	7.9 <i>0.311</i>	11.9 <i>0.469</i>	3.84 <i>0.151</i>	8.81 <i>0.347</i>	6.35 (1/4)	1.411 <i>0.056</i>
# SC079C-064-C-SK-CZ	5/16-18 UNC (7.938mm)	63.5 <i>2.500</i>	Zinc Plated Steel	7.9 <i>0.311</i>	11.9 <i>0.469</i>	3.84 <i>0.151</i>	8.81 <i>0.347</i>	6.35 (1/4)	1.411 <i>0.056</i>

Indicates item not stocked at time of printing - Please enquire for lead time

Page 34 of 126

E&OE Pricing and all details subject to change without notice - Copyright Miniature Bearings Australia Pty Ltd

MBA Size Listings are a guide to sizes only and must not be solely relied on for critical design information.

Screws - Cap - Socket - Zinc Plated

Part Number	Thread Size (C)	Length (L) mm	Material	Head Length (B Max.) mm	Head Diameter (A Max.) mm	Drive Depth (E) mm	Shank Diameter (C) mm	Hex Key (D) mm	Pitch mm
		<i>inches</i>		<i>inches</i>	<i>inches</i>	<i>inches</i>	<i>inches</i>	<i>inches</i>	<i>inches</i>
# SC079C-070-C-SK-CZ	5/16-18 UNC (7.938mm)	69.9 <i>2.752</i>	Zinc Plated Steel	7.9 <i>0.311</i>	11.9 <i>0.469</i>	3.84 <i>0.151</i>	8.81 <i>0.347</i>	6.35 (1/4)	1.411 <i>0.056</i>
# SC079C-076-C-SK-CZ	5/16-18 UNC (7.938mm)	76.2 <i>3.000</i>	Zinc Plated Steel	7.9 <i>0.311</i>	11.9 <i>0.469</i>	3.84 <i>0.151</i>	8.81 <i>0.347</i>	6.35 (1/4)	1.411 <i>0.056</i>
# SC079C-083-C-SK-CZ	5/16-18 UNC (7.938mm)	82.6 <i>3.252</i>	Zinc Plated Steel	7.9 <i>0.311</i>	11.9 <i>0.469</i>	3.84 <i>0.151</i>	8.81 <i>0.347</i>	6.35 (1/4)	1.411 <i>0.056</i>
# SC079C-089-C-SK-CZ	5/16-18 UNC (7.938mm)	88.9 <i>3.500</i>	Zinc Plated Steel	7.9 <i>0.311</i>	11.9 <i>0.469</i>	3.84 <i>0.151</i>	8.81 <i>0.347</i>	6.35 (1/4)	1.411 <i>0.056</i>
# SC079C-102-C-SK-CZ	5/16-18 UNC (7.938mm)	101.6 <i>4.000</i>	Zinc Plated Steel	7.9 <i>0.311</i>	11.9 <i>0.469</i>	3.84 <i>0.151</i>	8.81 <i>0.347</i>	6.35 (1/4)	1.411 <i>0.056</i>
# SC079C-114-C-SK-CZ	5/16-18 UNC (7.938mm)	114.3 <i>4.500</i>	Zinc Plated Steel	7.9 <i>0.311</i>	11.9 <i>0.469</i>	3.84 <i>0.151</i>	8.81 <i>0.347</i>	6.35 (1/4)	1.411 <i>0.056</i>
# SC079C-127-C-SK-CZ	5/16-18 UNC (7.938mm)	127 <i>5.000</i>	Zinc Plated Steel	7.9 <i>0.311</i>	11.9 <i>0.469</i>	3.84 <i>0.151</i>	8.81 <i>0.347</i>	6.35 (1/4)	1.411 <i>0.056</i>
# SC079C-152-C-SK-CZ	5/16-18 UNC (7.938mm)	152.4 <i>6.000</i>	Zinc Plated Steel	7.9 <i>0.311</i>	11.9 <i>0.469</i>	3.84 <i>0.151</i>	8.81 <i>0.347</i>	6.35 (1/4)	1.411 <i>0.056</i>

Indicates item not stocked at time of printing - Please enquire for lead time

Page 35 of 126

E&OE Pricing and all details subject to change without notice - Copyright Miniature Bearings Australia Pty Ltd

MBA Size Listings are a guide to sizes only and must not be solely relied on for critical design information.

Screws - Cap - Socket - Zinc Plated

Part Number	Thread Size (C)	Length (L) mm	Material	Head Length (B Max.) mm	Head Diameter (A Max.) mm	Drive Depth (E) mm	Shank Diameter (C) mm	Hex Key (D) mm	Pitch mm
		<i>inches</i>		<i>inches</i>	<i>inches</i>	<i>inches</i>	<i>inches</i>	<i>inches</i>	<i>inches</i>
# SC079W-010-C-SK-CZ	5/16-18 BSW (7.938mm)	9.5 <i>0.374</i>	Zinc Plated Steel	7.9 <i>0.311</i>	11.9 <i>0.469</i>	3.84 <i>0.151</i>	8.81 <i>0.347</i>	5.56 (7/32)	1.411 <i>0.056</i>
# SC079W-013-C-SK-CZ	5/16-18 BSW (7.938mm)	12.7 <i>0.500</i>	Zinc Plated Steel	7.9 <i>0.311</i>	11.9 <i>0.469</i>	3.84 <i>0.151</i>	8.81 <i>0.347</i>	5.56 (7/32)	1.411 <i>0.056</i>
# SC079W-016-C-SK-CZ	5/16-18 BSW (7.938mm)	15.9 <i>0.626</i>	Zinc Plated Steel	7.9 <i>0.311</i>	11.9 <i>0.469</i>	3.84 <i>0.151</i>	8.81 <i>0.347</i>	5.56 (7/32)	1.411 <i>0.056</i>
# SC079W-019-C-SK-CZ	5/16-18 BSW (7.938mm)	19.1 <i>0.752</i>	Zinc Plated Steel	7.9 <i>0.311</i>	11.9 <i>0.469</i>	3.84 <i>0.151</i>	8.81 <i>0.347</i>	5.56 (7/32)	1.411 <i>0.056</i>
# SC079W-022-C-SK-CZ	5/16-18 BSW (7.938mm)	22.2 <i>0.874</i>	Zinc Plated Steel	7.9 <i>0.311</i>	11.9 <i>0.469</i>	3.84 <i>0.151</i>	8.81 <i>0.347</i>	5.56 (7/32)	1.411 <i>0.056</i>
# SC079W-025-C-SK-CZ	5/16-18 BSW (7.938mm)	25.4 <i>1.000</i>	Zinc Plated Steel	7.9 <i>0.311</i>	11.9 <i>0.469</i>	3.84 <i>0.151</i>	8.81 <i>0.347</i>	5.56 (7/32)	1.411 <i>0.056</i>
# SC079W-032-C-SK-CZ	5/16-18 BSW (7.938mm)	31.8 <i>1.252</i>	Zinc Plated Steel	7.9 <i>0.311</i>	11.9 <i>0.469</i>	3.84 <i>0.151</i>	8.81 <i>0.347</i>	5.56 (7/32)	1.411 <i>0.056</i>
# SC079W-038-C-SK-CZ	5/16-18 BSW (7.938mm)	38.1 <i>1.500</i>	Zinc Plated Steel	7.9 <i>0.311</i>	11.9 <i>0.469</i>	3.84 <i>0.151</i>	8.81 <i>0.347</i>	5.56 (7/32)	1.411 <i>0.056</i>

Indicates item not stocked at time of printing - Please enquire for lead time

Page 36 of 126

E&OE Pricing and all details subject to change without notice - Copyright Miniature Bearings Australia Pty Ltd
MBA Size Listings are a guide to sizes only and must not be solely relied on for critical design information.

Screws - Cap - Socket - Zinc Plated

Part Number	Thread Size (C)	Length (L) mm	Material	Head Length (B Max.) mm	Head Diameter (A Max.) mm	Drive Depth (E) mm	Shank Diameter (C) mm	Hex Key (D) mm	Pitch mm
		<i>inches</i>		<i>inches</i>	<i>inches</i>	<i>inches</i>	<i>inches</i>	<i>inches</i>	<i>inches</i>
# SC079W-045-C-SK-CZ	5/16-18 BSW (7.938mm)	44.5 <i>1.752</i>	Zinc Plated Steel	7.9 <i>0.311</i>	11.9 <i>0.469</i>	3.84 <i>0.151</i>	8.81 <i>0.347</i>	5.56 (7/32)	1.411 <i>0.056</i>
# SC079W-051-C-SK-CZ	5/16-18 BSW (7.938mm)	50.8 <i>2.000</i>	Zinc Plated Steel	7.9 <i>0.311</i>	11.9 <i>0.469</i>	3.84 <i>0.151</i>	8.81 <i>0.347</i>	5.56 (7/32)	1.411 <i>0.056</i>
# SC079W-057-C-SK-CZ	5/16-18 BSW (7.938mm)	57.2 <i>2.252</i>	Zinc Plated Steel	7.9 <i>0.311</i>	11.9 <i>0.469</i>	3.84 <i>0.151</i>	8.81 <i>0.347</i>	5.56 (7/32)	1.411 <i>0.056</i>
# SC079W-064-C-SK-CZ	5/16-18 BSW (7.938mm)	63.5 <i>2.500</i>	Zinc Plated Steel	7.9 <i>0.311</i>	11.9 <i>0.469</i>	3.84 <i>0.151</i>	8.81 <i>0.347</i>	5.56 (7/32)	1.411 <i>0.056</i>
# SC079W-070-C-SK-CZ	5/16-18 BSW (7.938mm)	69.9 <i>2.752</i>	Zinc Plated Steel	7.9 <i>0.311</i>	11.9 <i>0.469</i>	3.84 <i>0.151</i>	8.81 <i>0.347</i>	5.56 (7/32)	1.411 <i>0.056</i>
# SC079W-076-C-SK-CZ	5/16-18 BSW (7.938mm)	76.2 <i>3.000</i>	Zinc Plated Steel	7.9 <i>0.311</i>	11.9 <i>0.469</i>	3.84 <i>0.151</i>	8.81 <i>0.347</i>	5.56 (7/32)	1.411 <i>0.056</i>
# SC079W-083-C-SK-CZ	5/16-18 BSW (7.938mm)	82.6 <i>3.252</i>	Zinc Plated Steel	7.9 <i>0.311</i>	11.9 <i>0.469</i>	3.84 <i>0.151</i>	8.81 <i>0.347</i>	5.56 (7/32)	1.411 <i>0.056</i>
# SC079W-089-C-SK-CZ	5/16-18 BSW (7.938mm)	88.9 <i>3.500</i>	Zinc Plated Steel	7.9 <i>0.311</i>	11.9 <i>0.469</i>	3.84 <i>0.151</i>	8.81 <i>0.347</i>	5.56 (7/32)	1.411 <i>0.056</i>

Indicates item not stocked at time of printing - Please enquire for lead time

Page 37 of 126

E&OE Pricing and all details subject to change without notice - Copyright Miniature Bearings Australia Pty Ltd

MBA Size Listings are a guide to sizes only and must not be solely relied on for critical design information.

Screws - Cap - Socket - Zinc Plated

Part Number	Thread Size (C)	Length (L) mm	Material	Head Length (B Max.) mm	Head Diameter (A Max.) mm	Drive Depth (E) mm	Shank Diameter (C) mm	Hex Key (D) mm	Pitch mm
		<i>inches</i>		<i>inches</i>	<i>inches</i>	<i>inches</i>	<i>inches</i>	<i>inches</i>	<i>inches</i>
# SC079W-102-C-SK-CZ	5/16-18 BSW (7.938mm)	101.6 <i>4.000</i>	Zinc Plated Steel	7.9 <i>0.311</i>	11.9 <i>0.469</i>	3.84 <i>0.151</i>	8.81 <i>0.347</i>	5.56 (7/32)	1.411 <i>0.056</i>
# SC079W-114-C-SK-CZ	5/16-18 BSW (7.938mm)	114.3 <i>4.500</i>	Zinc Plated Steel	7.9 <i>0.311</i>	11.9 <i>0.469</i>	3.84 <i>0.151</i>	8.81 <i>0.347</i>	5.56 (7/32)	1.411 <i>0.056</i>
# SC079W-127-C-SK-CZ	5/16-18 BSW (7.938mm)	127 <i>5.000</i>	Zinc Plated Steel	7.9 <i>0.311</i>	11.9 <i>0.469</i>	3.84 <i>0.151</i>	8.81 <i>0.347</i>	5.56 (7/32)	1.411 <i>0.056</i>
# SC079W-152-C-SK-CZ	5/16-18 BSW (7.938mm)	152.4 <i>6.000</i>	Zinc Plated Steel	7.9 <i>0.311</i>	11.9 <i>0.469</i>	3.84 <i>0.151</i>	8.81 <i>0.347</i>	5.56 (7/32)	1.411 <i>0.056</i>
# SC079W-178-C-SK-CZ	5/16-18 BSW (7.938mm)	177.8 <i>7.000</i>	Zinc Plated Steel	7.9 <i>0.311</i>	11.9 <i>0.469</i>	3.84 <i>0.151</i>	8.81 <i>0.347</i>	5.56 (7/32)	1.411 <i>0.056</i>
# SC079F-013-C-SK-CZ	5/16-24 UNF (7.938mm)	12.7 <i>0.500</i>	Zinc Plated Steel	7.9 <i>0.311</i>	11.9 <i>0.469</i>	3.84 <i>0.151</i>	8.81 <i>0.347</i>	6.35 (1/4)	1.058 <i>0.042</i>
# SC079F-016-C-SK-CZ	5/16-24 UNF (7.938mm)	15.9 <i>0.626</i>	Zinc Plated Steel	7.9 <i>0.311</i>	11.9 <i>0.469</i>	3.84 <i>0.151</i>	8.81 <i>0.347</i>	6.35 (1/4)	1.058 <i>0.042</i>
# SC079F-019-C-SK-CZ	5/16-24 UNF (7.938mm)	19.1 <i>0.752</i>	Zinc Plated Steel	7.9 <i>0.311</i>	11.9 <i>0.469</i>	3.84 <i>0.151</i>	8.81 <i>0.347</i>	6.35 (1/4)	1.058 <i>0.042</i>

Indicates item not stocked at time of printing - Please enquire for lead time

Page 38 of 126

E&OE Pricing and all details subject to change without notice - Copyright Miniature Bearings Australia Pty Ltd
MBA Size Listings are a guide to sizes only and must not be solely relied on for critical design information.

Screws - Cap - Socket - Zinc Plated

Part Number	Thread Size (C)	Length (L) mm	Material	Head Length (B Max.) mm	Head Diameter (A Max.) mm	Drive Depth (E) mm	Shank Diameter (C) mm	Hex Key (D) mm	Pitch mm
		<i>inches</i>		<i>inches</i>	<i>inches</i>	<i>inches</i>	<i>inches</i>	<i>inches</i>	<i>inches</i>
# SC079F-025-C-SK-CZ	5/16-24 UNF (7.938mm)	25.4 <i>1.000</i>	Zinc Plated Steel	7.9 <i>0.311</i>	11.9 <i>0.469</i>	3.84 <i>0.151</i>	8.81 <i>0.347</i>	6.35 (1/4)	1.058 <i>0.042</i>
# SC079F-032-C-SK-CZ	5/16-24 UNF (7.938mm)	31.8 <i>1.252</i>	Zinc Plated Steel	7.9 <i>0.311</i>	11.9 <i>0.469</i>	3.84 <i>0.151</i>	8.81 <i>0.347</i>	6.35 (1/4)	1.058 <i>0.042</i>
# SC079F-038-C-SK-CZ	5/16-24 UNF (7.938mm)	38.1 <i>1.500</i>	Zinc Plated Steel	7.9 <i>0.311</i>	11.9 <i>0.469</i>	3.84 <i>0.151</i>	8.81 <i>0.347</i>	6.35 (1/4)	1.058 <i>0.042</i>
# SC079F-045-C-SK-CZ	5/16-24 UNF (7.938mm)	44.5 <i>1.752</i>	Zinc Plated Steel	7.9 <i>0.311</i>	11.9 <i>0.469</i>	3.84 <i>0.151</i>	8.81 <i>0.347</i>	6.35 (1/4)	1.058 <i>0.042</i>
# SC079F-051-C-SK-CZ	5/16-24 UNF (7.938mm)	50.8 <i>2.000</i>	Zinc Plated Steel	7.9 <i>0.311</i>	11.9 <i>0.469</i>	3.84 <i>0.151</i>	8.81 <i>0.347</i>	6.35 (1/4)	1.058 <i>0.042</i>
# SC079F-057-C-SK-CZ	5/16-24 UNF (7.938mm)	57.2 <i>2.252</i>	Zinc Plated Steel	7.9 <i>0.311</i>	11.9 <i>0.469</i>	3.84 <i>0.151</i>	8.81 <i>0.347</i>	6.35 (1/4)	1.058 <i>0.042</i>
# SC079F-064-C-SK-CZ	5/16-24 UNF (7.938mm)	63.5 <i>2.500</i>	Zinc Plated Steel	7.9 <i>0.311</i>	11.9 <i>0.469</i>	3.84 <i>0.151</i>	8.81 <i>0.347</i>	6.35 (1/4)	1.058 <i>0.042</i>
# SC079F-070-C-SK-CZ	5/16-24 UNF (7.938mm)	69.9 <i>2.752</i>	Zinc Plated Steel	7.9 <i>0.311</i>	11.9 <i>0.469</i>	3.84 <i>0.151</i>	8.81 <i>0.347</i>	6.35 (1/4)	1.058 <i>0.042</i>

Indicates item not stocked at time of printing - Please enquire for lead time

Page 39 of 126

E&OE Pricing and all details subject to change without notice - Copyright Miniature Bearings Australia Pty Ltd

MBA Size Listings are a guide to sizes only and must not be solely relied on for critical design information.

Screws - Cap - Socket - Zinc Plated

Part Number	Thread Size (C)	Length (L) mm	Material	Head Length (B Max.) mm	Head Diameter (A Max.) mm	Drive Depth (E) mm	Shank Diameter (C) mm	Hex Key (D) mm	Pitch mm
		<i>inches</i>		<i>inches</i>	<i>inches</i>	<i>inches</i>	<i>inches</i>	<i>inches</i>	<i>inches</i>
# SC079F-076-C-SK-CZ	5/16-24 UNF (7.938mm)	76.2 <i>3.000</i>	Zinc Plated Steel	7.9 <i>0.311</i>	11.9 <i>0.469</i>	3.84 <i>0.151</i>	8.81 <i>0.347</i>	6.35 (1/4)	1.058 <i>0.042</i>
# SC079F-089-C-SK-CZ	5/16-24 UNF (7.938mm)	88.9 <i>3.500</i>	Zinc Plated Steel	7.9 <i>0.311</i>	11.9 <i>0.469</i>	3.84 <i>0.151</i>	8.81 <i>0.347</i>	6.35 (1/4)	1.058 <i>0.042</i>
# SC079F-102-C-SK-CZ	5/16-24 UNF (7.938mm)	101.6 <i>4.000</i>	Zinc Plated Steel	7.9 <i>0.311</i>	11.9 <i>0.469</i>	3.84 <i>0.151</i>	8.81 <i>0.347</i>	6.35 (1/4)	1.058 <i>0.042</i>
# SC079F-114-C-SK-CZ	5/16-24 UNF (7.938mm)	114.3 <i>4.500</i>	Zinc Plated Steel	7.9 <i>0.311</i>	11.9 <i>0.469</i>	3.84 <i>0.151</i>	8.81 <i>0.347</i>	6.35 (1/4)	1.058 <i>0.042</i>
# SC080M-008-C-SK-CZ	M8x1.25 (8mm Standard)	8 <i>0.315</i>	Zinc Plated Steel	8.0 <i>0.315</i>	13.0 <i>0.512</i>	4.00 <i>0.157</i>	9.20 <i>0.362</i>	6.00 <i>0.236</i>	1.250 <i>0.049</i>
# SC080M-010-C-SK-CZ	M8x1.25 (8mm Standard)	10 <i>0.394</i>	Zinc Plated Steel	8.0 <i>0.315</i>	13.0 <i>0.512</i>	4.00 <i>0.157</i>	9.20 <i>0.362</i>	6.00 <i>0.236</i>	1.250 <i>0.049</i>
SC080M-012-C-SK-CZ	M8x1.25 (8mm Standard)	12 <i>0.472</i>	Zinc Plated Steel	8.0 <i>0.315</i>	13.0 <i>0.512</i>	4.00 <i>0.157</i>	9.20 <i>0.362</i>	6.00 <i>0.236</i>	1.250 <i>0.049</i>
# SC080M-016-C-SK-CZ	M8x1.25 (8mm Standard)	16 <i>0.630</i>	Zinc Plated Steel	8.0 <i>0.315</i>	13.0 <i>0.512</i>	4.00 <i>0.157</i>	9.20 <i>0.362</i>	6.00 <i>0.236</i>	1.250 <i>0.049</i>

Indicates item not stocked at time of printing - Please enquire for lead time

Page 40 of 126

E&OE Pricing and all details subject to change without notice - Copyright Miniature Bearings Australia Pty Ltd

MBA Size Listings are a guide to sizes only and must not be solely relied on for critical design information.

Screws - Cap - Socket - Zinc Plated

Part Number	Thread Size (C)	Length (L) mm	Material	Head Length (B Max.) mm	Head Diameter (A Max.) mm	Drive Depth (E) mm	Shank Diameter (C) mm	Hex Key (D) mm	Pitch mm
		<i>inches</i>		<i>inches</i>	<i>inches</i>	<i>inches</i>	<i>inches</i>	<i>inches</i>	<i>inches</i>
# SC080M-020-C-SK-CZ	M8x1.25 (8mm Standard)	20	Zinc Plated Steel	8.0	13.0	4.00	9.20	6.00	1.250
		<i>0.787</i>		<i>0.315</i>	<i>0.512</i>	<i>0.157</i>	<i>0.362</i>	<i>0.236</i>	<i>0.049</i>
# SC080M-025-C-SK-CZ	M8x1.25 (8mm Standard)	25	Zinc Plated Steel	8.0	13.0	4.00	9.20	6.00	1.250
		<i>0.984</i>		<i>0.315</i>	<i>0.512</i>	<i>0.157</i>	<i>0.362</i>	<i>0.236</i>	<i>0.049</i>
# SC080M-030-C-SK-CZ	M8x1.25 (8mm Standard)	30	Zinc Plated Steel	8.0	13.0	4.00	9.20	6.00	1.250
		<i>1.181</i>		<i>0.315</i>	<i>0.512</i>	<i>0.157</i>	<i>0.362</i>	<i>0.236</i>	<i>0.049</i>
SC080M-035-C-SK-CZ	M8x1.25 (8mm Standard)	35	Zinc Plated Steel	8.0	13.0	4.00	9.20	6.00	1.250
		<i>1.378</i>		<i>0.315</i>	<i>0.512</i>	<i>0.157</i>	<i>0.362</i>	<i>0.236</i>	<i>0.049</i>
# SC080M-040-C-SK-CZ	M8x1.25 (8mm Standard)	40	Zinc Plated Steel	8.0	13.0	4.00	9.20	6.00	1.250
		<i>1.575</i>		<i>0.315</i>	<i>0.512</i>	<i>0.157</i>	<i>0.362</i>	<i>0.236</i>	<i>0.049</i>
# SC080M-045-C-SK-CZ	M8x1.25 (8mm Standard)	45	Zinc Plated Steel	8.0	13.0	4.00	9.20	6.00	1.250
		<i>1.772</i>		<i>0.315</i>	<i>0.512</i>	<i>0.157</i>	<i>0.362</i>	<i>0.236</i>	<i>0.049</i>
# SC080M-050-C-SK-CZ	M8x1.25 (8mm Standard)	50	Zinc Plated Steel	8.0	13.0	4.00	9.20	6.00	1.250
		<i>1.969</i>		<i>0.315</i>	<i>0.512</i>	<i>0.157</i>	<i>0.362</i>	<i>0.236</i>	<i>0.049</i>
# SC080M-055-C-SK-CZ	M8x1.25 (8mm Standard)	55	Zinc Plated Steel	8.0	13.0	4.00	9.20	6.00	1.250
		<i>2.165</i>		<i>0.315</i>	<i>0.512</i>	<i>0.157</i>	<i>0.362</i>	<i>0.236</i>	<i>0.049</i>

Indicates item not stocked at time of printing - Please enquire for lead time

Page 41 of 126

E&OE Pricing and all details subject to change without notice - Copyright Miniature Bearings Australia Pty Ltd

MBA Size Listings are a guide to sizes only and must not be solely relied on for critical design information.

Screws - Cap - Socket - Zinc Plated

Part Number	Thread Size (C)	Length (L) mm	Material	Head Length (B Max.) mm	Head Diameter (A Max.) mm	Drive Depth (E) mm	Shank Diameter (C) mm	Hex Key (D) mm	Pitch mm
		<i>inches</i>		<i>inches</i>	<i>inches</i>	<i>inches</i>	<i>inches</i>	<i>inches</i>	<i>inches</i>
# SC080M-060-C-SK-CZ	M8x1.25 (8mm Standard)	60	Zinc Plated Steel	8.0	13.0	4.00	9.20	6.00	1.250
		<i>2.362</i>		<i>0.315</i>	<i>0.512</i>	<i>0.157</i>	<i>0.362</i>	<i>0.236</i>	<i>0.049</i>
SC080M-065-C-SK-CZ	M8x1.25 (8mm Standard)	65	Zinc Plated Steel	8.0	13.0	4.00	9.20	6.00	1.250
		<i>2.559</i>		<i>0.315</i>	<i>0.512</i>	<i>0.157</i>	<i>0.362</i>	<i>0.236</i>	<i>0.049</i>
# SC080M-070-C-SK-CZ	M8x1.25 (8mm Standard)	70	Zinc Plated Steel	8.0	13.0	4.00	9.20	6.00	1.250
		<i>2.756</i>		<i>0.315</i>	<i>0.512</i>	<i>0.157</i>	<i>0.362</i>	<i>0.236</i>	<i>0.049</i>
# SC080M-075-C-SK-CZ	M8x1.25 (8mm Standard)	75	Zinc Plated Steel	8.0	13.0	4.00	9.20	6.00	1.250
		<i>2.953</i>		<i>0.315</i>	<i>0.512</i>	<i>0.157</i>	<i>0.362</i>	<i>0.236</i>	<i>0.049</i>
# SC080M-080-C-SK-CZ	M8x1.25 (8mm Standard)	80	Zinc Plated Steel	8.0	13.0	4.00	9.20	6.00	1.250
		<i>3.150</i>		<i>0.315</i>	<i>0.512</i>	<i>0.157</i>	<i>0.362</i>	<i>0.236</i>	<i>0.049</i>
# SC080M-090-C-SK-CZ	M8x1.25 (8mm Standard)	90	Zinc Plated Steel	8.0	13.0	4.00	9.20	6.00	1.250
		<i>3.543</i>		<i>0.315</i>	<i>0.512</i>	<i>0.157</i>	<i>0.362</i>	<i>0.236</i>	<i>0.049</i>
# SC080M-100-C-SK-CZ	M8x1.25 (8mm Standard)	100	Zinc Plated Steel	8.0	13.0	4.00	9.20	6.00	1.250
		<i>3.937</i>		<i>0.315</i>	<i>0.512</i>	<i>0.157</i>	<i>0.362</i>	<i>0.236</i>	<i>0.049</i>
# SC080M-110-C-SK-CZ	M8x1.25 (8mm Standard)	110	Zinc Plated Steel	8.0	13.0	4.00	9.20	6.00	1.250
		<i>4.331</i>		<i>0.315</i>	<i>0.512</i>	<i>0.157</i>	<i>0.362</i>	<i>0.236</i>	<i>0.049</i>

Indicates item not stocked at time of printing - Please enquire for lead time

Page 42 of 126

E&OE Pricing and all details subject to change without notice - Copyright Miniature Bearings Australia Pty Ltd

MBA Size Listings are a guide to sizes only and must not be solely relied on for critical design information.

Screws - Cap - Socket - Zinc Plated

Part Number	Thread Size (C)	Length (L) mm	Material	Head Length (B Max.) mm	Head Diameter (A Max.) mm	Drive Depth (E) mm	Shank Diameter (C) mm	Hex Key (D) mm	Pitch mm
		<i>inches</i>		<i>inches</i>	<i>inches</i>	<i>inches</i>	<i>inches</i>	<i>inches</i>	<i>inches</i>
# SC080M-120-C-SK-CZ	M8x1.25 (8mm Standard)	120 <i>4.724</i>	Zinc Plated Steel	8.0 <i>0.315</i>	13.0 <i>0.512</i>	4.00 <i>0.157</i>	9.20 <i>0.362</i>	6.00 <i>0.236</i>	1.250 <i>0.049</i>
# SC080M-130-C-SK-CZ	M8x1.25 (8mm Standard)	130 <i>5.118</i>	Zinc Plated Steel	8.0 <i>0.315</i>	13.0 <i>0.512</i>	4.00 <i>0.157</i>	9.20 <i>0.362</i>	6.00 <i>0.236</i>	1.250 <i>0.049</i>
# SC080M-140-C-SK-CZ	M8x1.25 (8mm Standard)	140 <i>5.512</i>	Zinc Plated Steel	8.0 <i>0.315</i>	13.0 <i>0.512</i>	4.00 <i>0.157</i>	9.20 <i>0.362</i>	6.00 <i>0.236</i>	1.250 <i>0.049</i>
# SC080M-150-C-SK-CZ	M8x1.25 (8mm Standard)	150 <i>5.906</i>	Zinc Plated Steel	8.0 <i>0.315</i>	13.0 <i>0.512</i>	4.00 <i>0.157</i>	9.20 <i>0.362</i>	6.00 <i>0.236</i>	1.250 <i>0.049</i>
# SC080M-160-C-SK-CZ	M8x1.25 (8mm Standard)	160 <i>6.299</i>	Zinc Plated Steel	8.0 <i>0.315</i>	13.0 <i>0.512</i>	4.00 <i>0.157</i>	9.20 <i>0.362</i>	6.00 <i>0.236</i>	1.250 <i>0.049</i>
# SC080M-170-C-SK-CZ	M8x1.25 (8mm Standard)	170 <i>6.693</i>	Zinc Plated Steel	8.0 <i>0.315</i>	13.0 <i>0.512</i>	4.00 <i>0.157</i>	9.20 <i>0.362</i>	6.00 <i>0.236</i>	1.250 <i>0.049</i>
# SC080M-180-C-SK-CZ	M8x1.25 (8mm Standard)	180 <i>7.087</i>	Zinc Plated Steel	8.0 <i>0.315</i>	13.0 <i>0.512</i>	4.00 <i>0.157</i>	9.20 <i>0.362</i>	6.00 <i>0.236</i>	1.250 <i>0.049</i>
# SC080M-190-C-SK-CZ	M8x1.25 (8mm Standard)	190 <i>7.480</i>	Zinc Plated Steel	8.0 <i>0.315</i>	13.0 <i>0.512</i>	4.00 <i>0.157</i>	9.20 <i>0.362</i>	6.00 <i>0.236</i>	1.250 <i>0.049</i>

Indicates item not stocked at time of printing - Please enquire for lead time

Page 43 of 126

E&OE Pricing and all details subject to change without notice - Copyright Miniature Bearings Australia Pty Ltd

MBA Size Listings are a guide to sizes only and must not be solely relied on for critical design information.

Screws - Cap - Socket - Zinc Plated

Part Number	Thread Size (C)	Length (L) mm	Material	Head Length (B Max.) mm	Head Diameter (A Max.) mm	Drive Depth (E) mm	Shank Diameter (C) mm	Hex Key (D) mm	Pitch mm
		<i>inches</i>		<i>inches</i>	<i>inches</i>	<i>inches</i>	<i>inches</i>	<i>inches</i>	<i>inches</i>
# SC080M-200-C-SK-CZ	M8x1.25 (8mm Standard)	200 <i>7.874</i>	Zinc Plated Steel	8.0 <i>0.315</i>	13.0 <i>0.512</i>	4.00 <i>0.157</i>	9.20 <i>0.362</i>	6.00 <i>0.236</i>	1.250 <i>0.049</i>
# SC080M-220-C-SK-CZ	M8x1.25 (8mm Standard)	220 <i>8.661</i>	Zinc Plated Steel	8.0 <i>0.315</i>	13.0 <i>0.512</i>	4.00 <i>0.157</i>	9.20 <i>0.362</i>	6.00 <i>0.236</i>	1.250 <i>0.049</i>
# SC080M-250-C-SK-CZ	M8x1.25 (8mm Standard)	250 <i>9.843</i>	Zinc Plated Steel	8.0 <i>0.315</i>	13.0 <i>0.512</i>	4.00 <i>0.157</i>	9.20 <i>0.362</i>	6.00 <i>0.236</i>	1.250 <i>0.049</i>
# SC080M-300-C-SK-CZ	M8x1.25 (8mm Standard)	300 <i>11.811</i>	Zinc Plated Steel	8.0 <i>0.315</i>	13.0 <i>0.512</i>	4.00 <i>0.157</i>	9.20 <i>0.362</i>	6.00 <i>0.236</i>	1.250 <i>0.049</i>
# SC095C-013-C-SK-CZ	3/8-16 UNC (9.525mm)	12.7 <i>0.500</i>	Zinc Plated Steel	9.5 <i>0.374</i>	14.2 <i>0.559</i>	4.62 <i>0.182</i>	10.54 <i>0.415</i>	7.94 (5/16)	1.588 <i>0.063</i>
# SC095C-016-C-SK-CZ	3/8-16 UNC (9.525mm)	15.9 <i>0.626</i>	Zinc Plated Steel	9.5 <i>0.374</i>	14.2 <i>0.559</i>	4.62 <i>0.182</i>	10.54 <i>0.415</i>	7.94 (5/16)	1.588 <i>0.063</i>
# SC095C-019-C-SK-CZ	3/8-16 UNC (9.525mm)	19.1 <i>0.752</i>	Zinc Plated Steel	9.5 <i>0.374</i>	14.2 <i>0.559</i>	4.62 <i>0.182</i>	10.54 <i>0.415</i>	7.94 (5/16)	1.588 <i>0.063</i>
# SC095C-022-C-SK-CZ	3/8-16 UNC (9.525mm)	22.2 <i>0.874</i>	Zinc Plated Steel	9.5 <i>0.374</i>	14.2 <i>0.559</i>	4.62 <i>0.182</i>	10.54 <i>0.415</i>	7.94 (5/16)	1.588 <i>0.063</i>

Indicates item not stocked at time of printing - Please enquire for lead time

Page 44 of 126

E&OE Pricing and all details subject to change without notice - Copyright Miniature Bearings Australia Pty Ltd

MBA Size Listings are a guide to sizes only and must not be solely relied on for critical design information.

Screws - Cap - Socket - Zinc Plated

Part Number	Thread Size (C)	Length (L) mm	Material	Head Length (B Max.) mm	Head Diameter (A Max.) mm	Drive Depth (E) mm	Shank Diameter (C) mm	Hex Key (D) mm	Pitch mm
		<i>inches</i>		<i>inches</i>	<i>inches</i>	<i>inches</i>	<i>inches</i>	<i>inches</i>	<i>inches</i>
# SC095C-025-C-SK-CZ	3/8-16 UNC (9.525mm)	25.4 <i>1.000</i>	Zinc Plated Steel	9.5 <i>0.374</i>	14.2 <i>0.559</i>	4.62 <i>0.182</i>	10.54 <i>0.415</i>	7.94 (5/16)	1.588 <i>0.063</i>
# SC095C-032-C-SK-CZ	3/8-16 UNC (9.525mm)	31.8 <i>1.252</i>	Zinc Plated Steel	9.5 <i>0.374</i>	14.2 <i>0.559</i>	4.62 <i>0.182</i>	10.54 <i>0.415</i>	7.94 (5/16)	1.588 <i>0.063</i>
# SC095C-038-C-SK-CZ	3/8-16 UNC (9.525mm)	38.1 <i>1.500</i>	Zinc Plated Steel	9.5 <i>0.374</i>	14.2 <i>0.559</i>	4.62 <i>0.182</i>	10.54 <i>0.415</i>	7.94 (5/16)	1.588 <i>0.063</i>
# SC095C-045-C-SK-CZ	3/8-16 UNC (9.525mm)	44.5 <i>1.752</i>	Zinc Plated Steel	9.5 <i>0.374</i>	14.2 <i>0.559</i>	4.62 <i>0.182</i>	10.54 <i>0.415</i>	7.94 (5/16)	1.588 <i>0.063</i>
# SC095C-051-C-SK-CZ	3/8-16 UNC (9.525mm)	50.8 <i>2.000</i>	Zinc Plated Steel	9.5 <i>0.374</i>	14.2 <i>0.559</i>	4.62 <i>0.182</i>	10.54 <i>0.415</i>	7.94 (5/16)	1.588 <i>0.063</i>
# SC095C-057-C-SK-CZ	3/8-16 UNC (9.525mm)	57.2 <i>2.252</i>	Zinc Plated Steel	9.5 <i>0.374</i>	14.2 <i>0.559</i>	4.62 <i>0.182</i>	10.54 <i>0.415</i>	7.94 (5/16)	1.588 <i>0.063</i>
# SC095C-064-C-SK-CZ	3/8-16 UNC (9.525mm)	63.5 <i>2.500</i>	Zinc Plated Steel	9.5 <i>0.374</i>	14.2 <i>0.559</i>	4.62 <i>0.182</i>	10.54 <i>0.415</i>	7.94 (5/16)	1.588 <i>0.063</i>
# SC095C-070-C-SK-CZ	3/8-16 UNC (9.525mm)	69.9 <i>2.752</i>	Zinc Plated Steel	9.5 <i>0.374</i>	14.2 <i>0.559</i>	4.62 <i>0.182</i>	10.54 <i>0.415</i>	7.94 (5/16)	1.588 <i>0.063</i>

Indicates item not stocked at time of printing - Please enquire for lead time

Page 45 of 126

E&OE Pricing and all details subject to change without notice - Copyright Miniature Bearings Australia Pty Ltd

MBA Size Listings are a guide to sizes only and must not be solely relied on for critical design information.

Screws - Cap - Socket - Zinc Plated

Part Number	Thread Size (C)	Length (L) mm	Material	Head Length (B Max.) mm	Head Diameter (A Max.) mm	Drive Depth (E) mm	Shank Diameter (C) mm	Hex Key (D) mm	Pitch mm
		<i>inches</i>		<i>inches</i>	<i>inches</i>	<i>inches</i>	<i>inches</i>	<i>inches</i>	<i>inches</i>
# SC095C-076-C-SK-CZ	3/8-16 UNC (9.525mm)	76.2 <i>3.000</i>	Zinc Plated Steel	9.5 <i>0.374</i>	14.2 <i>0.559</i>	4.62 <i>0.182</i>	10.54 <i>0.415</i>	7.94 (5/16)	1.588 <i>0.063</i>
# SC095C-083-C-SK-CZ	3/8-16 UNC (9.525mm)	82.6 <i>3.252</i>	Zinc Plated Steel	9.5 <i>0.374</i>	14.2 <i>0.559</i>	4.62 <i>0.182</i>	10.54 <i>0.415</i>	7.94 (5/16)	1.588 <i>0.063</i>
# SC095C-089-C-SK-CZ	3/8-16 UNC (9.525mm)	88.9 <i>3.500</i>	Zinc Plated Steel	9.5 <i>0.374</i>	14.2 <i>0.559</i>	4.62 <i>0.182</i>	10.54 <i>0.415</i>	7.94 (5/16)	1.588 <i>0.063</i>
# SC095C-102-C-SK-CZ	3/8-16 UNC (9.525mm)	101.6 <i>4.000</i>	Zinc Plated Steel	9.5 <i>0.374</i>	14.2 <i>0.559</i>	4.62 <i>0.182</i>	10.54 <i>0.415</i>	7.94 (5/16)	1.588 <i>0.063</i>
# SC095C-114-C-SK-CZ	3/8-16 UNC (9.525mm)	114.3 <i>4.500</i>	Zinc Plated Steel	9.5 <i>0.374</i>	14.2 <i>0.559</i>	4.62 <i>0.182</i>	10.54 <i>0.415</i>	7.94 (5/16)	1.588 <i>0.063</i>
# SC095C-127-C-SK-CZ	3/8-16 UNC (9.525mm)	127 <i>5.000</i>	Zinc Plated Steel	9.5 <i>0.374</i>	14.2 <i>0.559</i>	4.62 <i>0.182</i>	10.54 <i>0.415</i>	7.94 (5/16)	1.588 <i>0.063</i>
# SC095C-140-C-SK-CZ	3/8-16 UNC (9.525mm)	139.7 <i>5.500</i>	Zinc Plated Steel	9.5 <i>0.374</i>	14.2 <i>0.559</i>	4.62 <i>0.182</i>	10.54 <i>0.415</i>	7.94 (5/16)	1.588 <i>0.063</i>
# SC095C-152-C-SK-CZ	3/8-16 UNC (9.525mm)	152.4 <i>6.000</i>	Zinc Plated Steel	9.5 <i>0.374</i>	14.2 <i>0.559</i>	4.62 <i>0.182</i>	10.54 <i>0.415</i>	7.94 (5/16)	1.588 <i>0.063</i>

Indicates item not stocked at time of printing - Please enquire for lead time

Page 46 of 126

E&OE Pricing and all details subject to change without notice - Copyright Miniature Bearings Australia Pty Ltd
MBA Size Listings are a guide to sizes only and must not be solely relied on for critical design information.

Screws - Cap - Socket - Zinc Plated

Part Number	Thread Size (C)	Length (L) mm	Material	Head Length (B Max.) mm	Head Diameter (A Max.) mm	Drive Depth (E) mm	Shank Diameter (C) mm	Hex Key (D) mm	Pitch mm
		<i>inches</i>		<i>inches</i>	<i>inches</i>	<i>inches</i>	<i>inches</i>	<i>inches</i>	<i>inches</i>
# SC095C-165-C-SK-CZ	3/8-16 UNC (9.525mm)	165.1 <i>6.500</i>	Zinc Plated Steel	9.5 <i>0.374</i>	14.2 <i>0.559</i>	4.62 <i>0.182</i>	10.54 <i>0.415</i>	7.94 (5/16)	1.588 <i>0.063</i>
# SC095C-178-C-SK-CZ	3/8-16 UNC (9.525mm)	177.8 <i>7.000</i>	Zinc Plated Steel	9.5 <i>0.374</i>	14.2 <i>0.559</i>	4.62 <i>0.182</i>	10.54 <i>0.415</i>	7.94 (5/16)	1.588 <i>0.063</i>
# SC095C-203-C-SK-CZ	3/8-16 UNC (9.525mm)	203.2 <i>8.000</i>	Zinc Plated Steel	9.5 <i>0.374</i>	14.2 <i>0.559</i>	4.62 <i>0.182</i>	10.54 <i>0.415</i>	7.94 (5/16)	1.588 <i>0.063</i>
# SC095C-229-C-SK-CZ	3/8-16 UNC (9.525mm)	228.6 <i>9.000</i>	Zinc Plated Steel	9.5 <i>0.374</i>	14.2 <i>0.559</i>	4.62 <i>0.182</i>	10.54 <i>0.415</i>	7.94 (5/16)	1.588 <i>0.063</i>
# SC095C-254-C-SK-CZ	3/8-16 UNC (9.525mm)	254 <i>10.000</i>	Zinc Plated Steel	9.5 <i>0.374</i>	14.2 <i>0.559</i>	4.62 <i>0.182</i>	10.54 <i>0.415</i>	7.94 (5/16)	1.588 <i>0.063</i>
# SC095W-013-C-SK-CZ	3/8-16 BSW (9.525mm)	12.7 <i>0.500</i>	Zinc Plated Steel	9.5 <i>0.374</i>	14.2 <i>0.559</i>	4.62 <i>0.182</i>	10.54 <i>0.415</i>	7.94 (5/16)	1.588 <i>0.063</i>
# SC095W-016-C-SK-CZ	3/8-16 BSW (9.525mm)	15.9 <i>0.626</i>	Zinc Plated Steel	9.5 <i>0.374</i>	14.2 <i>0.559</i>	4.62 <i>0.182</i>	10.54 <i>0.415</i>	7.94 (5/16)	1.588 <i>0.063</i>
# SC095W-019-C-SK-CZ	3/8-16 BSW (9.525mm)	19.1 <i>0.752</i>	Zinc Plated Steel	9.5 <i>0.374</i>	14.2 <i>0.559</i>	4.62 <i>0.182</i>	10.54 <i>0.415</i>	7.94 (5/16)	1.588 <i>0.063</i>

Indicates item not stocked at time of printing - Please enquire for lead time

Page 47 of 126

E&OE Pricing and all details subject to change without notice - Copyright Miniature Bearings Australia Pty Ltd
MBA Size Listings are a guide to sizes only and must not be solely relied on for critical design information.

Screws - Cap - Socket - Zinc Plated

Part Number	Thread Size (C)	Length (L) mm	Material	Head Length (B Max.) mm	Head Diameter (A Max.) mm	Drive Depth (E) mm	Shank Diameter (C) mm	Hex Key (D) mm	Pitch mm
		<i>inches</i>		<i>inches</i>	<i>inches</i>	<i>inches</i>	<i>inches</i>	<i>inches</i>	<i>inches</i>
# SC095W-022-C-SK-CZ	3/8-16 BSW (9.525mm)	22.2 <i>0.874</i>	Zinc Plated Steel	9.5 <i>0.374</i>	14.2 <i>0.559</i>	4.62 <i>0.182</i>	10.54 <i>0.415</i>	7.94 (5/16)	1.588 <i>0.063</i>
# SC095W-025-C-SK-CZ	3/8-16 BSW (9.525mm)	25.4 <i>1.000</i>	Zinc Plated Steel	9.5 <i>0.374</i>	14.2 <i>0.559</i>	4.62 <i>0.182</i>	10.54 <i>0.415</i>	7.94 (5/16)	1.588 <i>0.063</i>
# SC095W-032-C-SK-CZ	3/8-16 BSW (9.525mm)	31.8 <i>1.252</i>	Zinc Plated Steel	9.5 <i>0.374</i>	14.2 <i>0.559</i>	4.62 <i>0.182</i>	10.54 <i>0.415</i>	7.94 (5/16)	1.588 <i>0.063</i>
# SC095W-038-C-SK-CZ	3/8-16 BSW (9.525mm)	38.1 <i>1.500</i>	Zinc Plated Steel	9.5 <i>0.374</i>	14.2 <i>0.559</i>	4.62 <i>0.182</i>	10.54 <i>0.415</i>	7.94 (5/16)	1.588 <i>0.063</i>
# SC095W-045-C-SK-CZ	3/8-16 BSW (9.525mm)	44.5 <i>1.752</i>	Zinc Plated Steel	9.5 <i>0.374</i>	14.2 <i>0.559</i>	4.62 <i>0.182</i>	10.54 <i>0.415</i>	7.94 (5/16)	1.588 <i>0.063</i>
# SC095W-051-C-SK-CZ	3/8-16 BSW (9.525mm)	50.8 <i>2.000</i>	Zinc Plated Steel	9.5 <i>0.374</i>	14.2 <i>0.559</i>	4.62 <i>0.182</i>	10.54 <i>0.415</i>	7.94 (5/16)	1.588 <i>0.063</i>
# SC095W-057-C-SK-CZ	3/8-16 BSW (9.525mm)	57.2 <i>2.252</i>	Zinc Plated Steel	9.5 <i>0.374</i>	14.2 <i>0.559</i>	4.62 <i>0.182</i>	10.54 <i>0.415</i>	7.94 (5/16)	1.588 <i>0.063</i>
# SC095W-064-C-SK-CZ	3/8-16 BSW (9.525mm)	63.5 <i>2.500</i>	Zinc Plated Steel	9.5 <i>0.374</i>	14.2 <i>0.559</i>	4.62 <i>0.182</i>	10.54 <i>0.415</i>	7.94 (5/16)	1.588 <i>0.063</i>

Indicates item not stocked at time of printing - Please enquire for lead time

Page 48 of 126

E&OE Pricing and all details subject to change without notice - Copyright Miniature Bearings Australia Pty Ltd

MBA Size Listings are a guide to sizes only and must not be solely relied on for critical design information.

Screws - Cap - Socket - Zinc Plated

Part Number	Thread Size (C)	Length (L) mm	Material	Head Length (B Max.) mm	Head Diameter (A Max.) mm	Drive Depth (E) mm	Shank Diameter (C) mm	Hex Key (D) mm	Pitch mm
		<i>inches</i>		<i>inches</i>	<i>inches</i>	<i>inches</i>	<i>inches</i>	<i>inches</i>	<i>inches</i>
# SC095W-070-C-SK-CZ	3/8-16 BSW (9.525mm)	69.9 <i>2.752</i>	Zinc Plated Steel	9.5 <i>0.374</i>	14.2 <i>0.559</i>	4.62 <i>0.182</i>	10.54 <i>0.415</i>	7.94 (5/16)	1.588 <i>0.063</i>
# SC095W-076-C-SK-CZ	3/8-16 BSW (9.525mm)	76.2 <i>3.000</i>	Zinc Plated Steel	9.5 <i>0.374</i>	14.2 <i>0.559</i>	4.62 <i>0.182</i>	10.54 <i>0.415</i>	7.94 (5/16)	1.588 <i>0.063</i>
# SC095W-083-C-SK-CZ	3/8-16 BSW (9.525mm)	82.6 <i>3.252</i>	Zinc Plated Steel	9.5 <i>0.374</i>	14.2 <i>0.559</i>	4.62 <i>0.182</i>	10.54 <i>0.415</i>	7.94 (5/16)	1.588 <i>0.063</i>
# SC095W-089-C-SK-CZ	3/8-16 BSW (9.525mm)	88.9 <i>3.500</i>	Zinc Plated Steel	9.5 <i>0.374</i>	14.2 <i>0.559</i>	4.62 <i>0.182</i>	10.54 <i>0.415</i>	7.94 (5/16)	1.588 <i>0.063</i>
# SC095W-102-C-SK-CZ	3/8-16 BSW (9.525mm)	101.6 <i>4.000</i>	Zinc Plated Steel	9.5 <i>0.374</i>	14.2 <i>0.559</i>	4.62 <i>0.182</i>	10.54 <i>0.415</i>	7.94 (5/16)	1.588 <i>0.063</i>
# SC095W-114-C-SK-CZ	3/8-16 BSW (9.525mm)	114.3 <i>4.500</i>	Zinc Plated Steel	9.5 <i>0.374</i>	14.2 <i>0.559</i>	4.62 <i>0.182</i>	10.54 <i>0.415</i>	7.94 (5/16)	1.588 <i>0.063</i>
# SC095W-127-C-SK-CZ	3/8-16 BSW (9.525mm)	127 <i>5.000</i>	Zinc Plated Steel	9.5 <i>0.374</i>	14.2 <i>0.559</i>	4.62 <i>0.182</i>	10.54 <i>0.415</i>	7.94 (5/16)	1.588 <i>0.063</i>
# SC095W-140-C-SK-CZ	3/8-16 BSW (9.525mm)	139.7 <i>5.500</i>	Zinc Plated Steel	9.5 <i>0.374</i>	14.2 <i>0.559</i>	4.62 <i>0.182</i>	10.54 <i>0.415</i>	7.94 (5/16)	1.588 <i>0.063</i>

Indicates item not stocked at time of printing - Please enquire for lead time

Page 49 of 126

E&OE Pricing and all details subject to change without notice - Copyright Miniature Bearings Australia Pty Ltd
MBA Size Listings are a guide to sizes only and must not be solely relied on for critical design information.

Screws - Cap - Socket - Zinc Plated

Part Number	Thread Size (C)	Length (L) mm	Material	Head Length (B Max.) mm	Head Diameter (A Max.) mm	Drive Depth (E) mm	Shank Diameter (C) mm	Hex Key (D) mm	Pitch mm
		<i>inches</i>		<i>inches</i>	<i>inches</i>	<i>inches</i>	<i>inches</i>	<i>inches</i>	<i>inches</i>
# SC095W-152-C-SK-CZ	3/8-16 BSW (9.525mm)	152.4 <i>6.000</i>	Zinc Plated Steel	9.5 <i>0.374</i>	14.2 <i>0.559</i>	4.62 <i>0.182</i>	10.54 <i>0.415</i>	7.94 (5/16)	1.588 <i>0.063</i>
# SC095W-178-C-SK-CZ	3/8-16 BSW (9.525mm)	177.8 <i>7.000</i>	Zinc Plated Steel	9.5 <i>0.374</i>	14.2 <i>0.559</i>	4.62 <i>0.182</i>	10.54 <i>0.415</i>	7.94 (5/16)	1.588 <i>0.063</i>
# SC095W-203-C-SK-CZ	3/8-16 BSW (9.525mm)	203.2 <i>8.000</i>	Zinc Plated Steel	9.5 <i>0.374</i>	14.2 <i>0.559</i>	4.62 <i>0.182</i>	10.54 <i>0.415</i>	7.94 (5/16)	1.588 <i>0.063</i>
# SC095W-229-C-SK-CZ	3/8-16 BSW (9.525mm)	228.6 <i>9.000</i>	Zinc Plated Steel	9.5 <i>0.374</i>	14.2 <i>0.559</i>	4.62 <i>0.182</i>	10.54 <i>0.415</i>	7.94 (5/16)	1.588 <i>0.063</i>
# SC095W-254-C-SK-CZ	3/8-16 BSW (9.525mm)	254 <i>10.000</i>	Zinc Plated Steel	9.5 <i>0.374</i>	14.2 <i>0.559</i>	4.62 <i>0.182</i>	10.54 <i>0.415</i>	7.94 (5/16)	1.588 <i>0.063</i>
# SC095F-013-C-SK-CZ	3/8-24 UNF (9.525mm)	12.7 <i>0.500</i>	Zinc Plated Steel	9.5 <i>0.374</i>	14.2 <i>0.559</i>	4.62 <i>0.182</i>	10.54 <i>0.415</i>	7.94 (5/16)	1.058 <i>0.042</i>
# SC095F-016-C-SK-CZ	3/8-24 UNF (9.525mm)	15.9 <i>0.626</i>	Zinc Plated Steel	9.5 <i>0.374</i>	14.2 <i>0.559</i>	4.62 <i>0.182</i>	10.54 <i>0.415</i>	7.94 (5/16)	1.058 <i>0.042</i>
# SC095F-019-C-SK-CZ	3/8-24 UNF (9.525mm)	19.1 <i>0.752</i>	Zinc Plated Steel	9.5 <i>0.374</i>	14.2 <i>0.559</i>	4.62 <i>0.182</i>	10.54 <i>0.415</i>	7.94 (5/16)	1.058 <i>0.042</i>

Indicates item not stocked at time of printing - Please enquire for lead time

Page 50 of 126

E&OE Pricing and all details subject to change without notice - Copyright Miniature Bearings Australia Pty Ltd

MBA Size Listings are a guide to sizes only and must not be solely relied on for critical design information.

Screws - Cap - Socket - Zinc Plated

Part Number	Thread Size (C)	Length (L) mm	Material	Head Length (B Max.) mm	Head Diameter (A Max.) mm	Drive Depth (E) mm	Shank Diameter (C) mm	Hex Key (D) mm	Pitch mm
		<i>inches</i>		<i>inches</i>	<i>inches</i>	<i>inches</i>	<i>inches</i>	<i>inches</i>	<i>inches</i>
# SC095F-025-C-SK-CZ	3/8-24 UNF (9.525mm)	25.4 <i>1.000</i>	Zinc Plated Steel	9.5 <i>0.374</i>	14.2 <i>0.559</i>	4.62 <i>0.182</i>	10.54 <i>0.415</i>	7.94 (5/16)	1.058 <i>0.042</i>
# SC095F-032-C-SK-CZ	3/8-24 UNF (9.525mm)	31.8 <i>1.252</i>	Zinc Plated Steel	9.5 <i>0.374</i>	14.2 <i>0.559</i>	4.62 <i>0.182</i>	10.54 <i>0.415</i>	7.94 (5/16)	1.058 <i>0.042</i>
# SC095F-038-C-SK-CZ	3/8-24 UNF (9.525mm)	38.1 <i>1.500</i>	Zinc Plated Steel	9.5 <i>0.374</i>	14.2 <i>0.559</i>	4.62 <i>0.182</i>	10.54 <i>0.415</i>	7.94 (5/16)	1.058 <i>0.042</i>
# SC095F-045-C-SK-CZ	3/8-24 UNF (9.525mm)	44.5 <i>1.752</i>	Zinc Plated Steel	9.5 <i>0.374</i>	14.2 <i>0.559</i>	4.62 <i>0.182</i>	10.54 <i>0.415</i>	7.94 (5/16)	1.058 <i>0.042</i>
# SC095F-051-C-SK-CZ	3/8-24 UNF (9.525mm)	50.8 <i>2.000</i>	Zinc Plated Steel	9.5 <i>0.374</i>	14.2 <i>0.559</i>	4.62 <i>0.182</i>	10.54 <i>0.415</i>	7.94 (5/16)	1.058 <i>0.042</i>
# SC095F-057-C-SK-CZ	3/8-24 UNF (9.525mm)	57.2 <i>2.252</i>	Zinc Plated Steel	9.5 <i>0.374</i>	14.2 <i>0.559</i>	4.62 <i>0.182</i>	10.54 <i>0.415</i>	7.94 (5/16)	1.058 <i>0.042</i>
# SC095F-064-C-SK-CZ	3/8-24 UNF (9.525mm)	63.5 <i>2.500</i>	Zinc Plated Steel	9.5 <i>0.374</i>	14.2 <i>0.559</i>	4.62 <i>0.182</i>	10.54 <i>0.415</i>	7.94 (5/16)	1.058 <i>0.042</i>
# SC095F-076-C-SK-CZ	3/8-24 UNF (9.525mm)	76.2 <i>3.000</i>	Zinc Plated Steel	9.5 <i>0.374</i>	14.2 <i>0.559</i>	4.62 <i>0.182</i>	10.54 <i>0.415</i>	7.94 (5/16)	1.058 <i>0.042</i>

Indicates item not stocked at time of printing - Please enquire for lead time

Page 51 of 126

E&OE Pricing and all details subject to change without notice - Copyright Miniature Bearings Australia Pty Ltd

MBA Size Listings are a guide to sizes only and must not be solely relied on for critical design information.

Screws - Cap - Socket - Zinc Plated

Part Number	Thread Size (C)	Length (L) mm	Material	Head Length (B Max.) mm	Head Diameter (A Max.) mm	Drive Depth (E) mm	Shank Diameter (C) mm	Hex Key (D) mm	Pitch mm
		<i>inches</i>		<i>inches</i>	<i>inches</i>	<i>inches</i>	<i>inches</i>	<i>inches</i>	<i>inches</i>
# SC095F-089-C-SK-CZ	3/8-24 UNF (9.525mm)	88.9 <i>3.500</i>	Zinc Plated Steel	9.5 <i>0.374</i>	14.2 <i>0.559</i>	4.62 <i>0.182</i>	10.54 <i>0.415</i>	7.94 (5/16)	1.058 <i>0.042</i>
# SC095F-102-C-SK-CZ	3/8-24 UNF (9.525mm)	101.6 <i>4.000</i>	Zinc Plated Steel	9.5 <i>0.374</i>	14.2 <i>0.559</i>	4.62 <i>0.182</i>	10.54 <i>0.415</i>	7.94 (5/16)	1.058 <i>0.042</i>
# SC095F-114-C-SK-CZ	3/8-24 UNF (9.525mm)	114.3 <i>4.500</i>	Zinc Plated Steel	9.5 <i>0.374</i>	14.2 <i>0.559</i>	4.62 <i>0.182</i>	10.54 <i>0.415</i>	7.94 (5/16)	1.058 <i>0.042</i>
# SC095F-127-C-SK-CZ	3/8-24 UNF (9.525mm)	127 <i>5.000</i>	Zinc Plated Steel	9.5 <i>0.374</i>	14.2 <i>0.559</i>	4.62 <i>0.182</i>	10.54 <i>0.415</i>	7.94 (5/16)	1.058 <i>0.042</i>
# SC095F-152-C-SK-CZ	3/8-24 UNF (9.525mm)	152.4 <i>6.000</i>	Zinc Plated Steel	9.5 <i>0.374</i>	14.2 <i>0.559</i>	4.62 <i>0.182</i>	10.54 <i>0.415</i>	7.94 (5/16)	1.058 <i>0.042</i>
SC100MF-050-C-SK-CZ	M10x1.25 (10mm Fine)	50 <i>1.969</i>	Zinc Plated Steel	10.0 <i>0.394</i>	16.0 <i>0.630</i>	5.00 <i>0.197</i>	11.20 <i>0.441</i>	8.00 <i>0.315</i>	1.250 <i>0.049</i>
# SC100M-010-C-SK-CZ	M10x1.5 (10mm Standard)	10 <i>0.394</i>	Zinc Plated Steel	10.0 <i>0.394</i>	16.0 <i>0.630</i>	5.00 <i>0.197</i>	11.20 <i>0.441</i>	8.00 <i>0.315</i>	1.500 <i>0.059</i>
# SC100M-012-C-SK-CZ	M10x1.5 (10mm Standard)	12 <i>0.472</i>	Zinc Plated Steel	10.0 <i>0.394</i>	16.0 <i>0.630</i>	5.00 <i>0.197</i>	11.20 <i>0.441</i>	8.00 <i>0.315</i>	1.500 <i>0.059</i>

Indicates item not stocked at time of printing - Please enquire for lead time

Page 52 of 126

E&OE Pricing and all details subject to change without notice - Copyright Miniature Bearings Australia Pty Ltd

MBA Size Listings are a guide to sizes only and must not be solely relied on for critical design information.

Screws - Cap - Socket - Zinc Plated

Part Number	Thread Size (C)	Length (L) mm	Material	Head Length (B Max.) mm	Head Diameter (A Max.) mm	Drive Depth (E) mm	Shank Diameter (C) mm	Hex Key (D) mm	Pitch mm
		<i>inches</i>		<i>inches</i>	<i>inches</i>	<i>inches</i>	<i>inches</i>	<i>inches</i>	<i>inches</i>
SC100M-016-C-SK-CZ	M10x1.5 (10mm Standard)	16 <i>0.630</i>	Zinc Plated Steel	10.0 <i>0.394</i>	16.0 <i>0.630</i>	5.00 <i>0.197</i>	11.20 <i>0.441</i>	8.00 <i>0.315</i>	1.500 <i>0.059</i>
SC100M-020-C-SK-CZ	M10x1.5 (10mm Standard)	20 <i>0.787</i>	Zinc Plated Steel	10.0 <i>0.394</i>	16.0 <i>0.630</i>	5.00 <i>0.197</i>	11.20 <i>0.441</i>	8.00 <i>0.315</i>	1.500 <i>0.059</i>
# SC100M-025-C-SK-CZ	M10x1.5 (10mm Standard)	25 <i>0.984</i>	Zinc Plated Steel	10.0 <i>0.394</i>	16.0 <i>0.630</i>	5.00 <i>0.197</i>	11.20 <i>0.441</i>	8.00 <i>0.315</i>	1.500 <i>0.059</i>
# SC100M-030-C-SK-CZ	M10x1.5 (10mm Standard)	30 <i>1.181</i>	Zinc Plated Steel	10.0 <i>0.394</i>	16.0 <i>0.630</i>	5.00 <i>0.197</i>	11.20 <i>0.441</i>	8.00 <i>0.315</i>	1.500 <i>0.059</i>
# SC100M-035-C-SK-CZ	M10x1.5 (10mm Standard)	35 <i>1.378</i>	Zinc Plated Steel	10.0 <i>0.394</i>	16.0 <i>0.630</i>	5.00 <i>0.197</i>	11.20 <i>0.441</i>	8.00 <i>0.315</i>	1.500 <i>0.059</i>
SC100M-040-C-SK-CZ	M10x1.5 (10mm Standard)	40 <i>1.575</i>	Zinc Plated Steel	10.0 <i>0.394</i>	16.0 <i>0.630</i>	5.00 <i>0.197</i>	11.20 <i>0.441</i>	8.00 <i>0.315</i>	1.500 <i>0.059</i>
# SC100M-045-C-SK-CZ	M10x1.5 (10mm Standard)	45 <i>1.772</i>	Zinc Plated Steel	10.0 <i>0.394</i>	16.0 <i>0.630</i>	5.00 <i>0.197</i>	11.20 <i>0.441</i>	8.00 <i>0.315</i>	1.500 <i>0.059</i>
# SC100M-050-C-SK-CZ	M10x1.5 (10mm Standard)	50 <i>1.969</i>	Zinc Plated Steel	10.0 <i>0.394</i>	16.0 <i>0.630</i>	5.00 <i>0.197</i>	11.20 <i>0.441</i>	8.00 <i>0.315</i>	1.500 <i>0.059</i>

Indicates item not stocked at time of printing - Please enquire for lead time

Page 53 of 126

E&OE Pricing and all details subject to change without notice - Copyright Miniature Bearings Australia Pty Ltd

MBA Size Listings are a guide to sizes only and must not be solely relied on for critical design information.

Screws - Cap - Socket - Zinc Plated

Part Number	Thread Size (C)	Length (L) mm	Material	Head Length (B Max.) mm	Head Diameter (A Max.) mm	Drive Depth (E) mm	Shank Diameter (C) mm	Hex Key (D) mm	Pitch mm
		<i>inches</i>		<i>inches</i>	<i>inches</i>	<i>inches</i>	<i>inches</i>	<i>inches</i>	<i>inches</i>
SC100M-055-C-SK-CZ	M10x1.5 (10mm Standard)	55 <i>2.165</i>	Zinc Plated Steel	10.0 <i>0.394</i>	16.0 <i>0.630</i>	5.00 <i>0.197</i>	11.20 <i>0.441</i>	8.00 <i>0.315</i>	1.500 <i>0.059</i>
# SC100M-060-C-SK-CZ	M10x1.5 (10mm Standard)	60 <i>2.362</i>	Zinc Plated Steel	10.0 <i>0.394</i>	16.0 <i>0.630</i>	5.00 <i>0.197</i>	11.20 <i>0.441</i>	8.00 <i>0.315</i>	1.500 <i>0.059</i>
# SC100M-065-C-SK-CZ	M10x1.5 (10mm Standard)	65 <i>2.559</i>	Zinc Plated Steel	10.0 <i>0.394</i>	16.0 <i>0.630</i>	5.00 <i>0.197</i>	11.20 <i>0.441</i>	8.00 <i>0.315</i>	1.500 <i>0.059</i>
# SC100M-070-C-SK-CZ	M10x1.5 (10mm Standard)	70 <i>2.756</i>	Zinc Plated Steel	10.0 <i>0.394</i>	16.0 <i>0.630</i>	5.00 <i>0.197</i>	11.20 <i>0.441</i>	8.00 <i>0.315</i>	1.500 <i>0.059</i>
# SC100M-075-C-SK-CZ	M10x1.5 (10mm Standard)	75 <i>2.953</i>	Zinc Plated Steel	10.0 <i>0.394</i>	16.0 <i>0.630</i>	5.00 <i>0.197</i>	11.20 <i>0.441</i>	8.00 <i>0.315</i>	1.500 <i>0.059</i>
# SC100M-080-C-SK-CZ	M10x1.5 (10mm Standard)	80 <i>3.150</i>	Zinc Plated Steel	10.0 <i>0.394</i>	16.0 <i>0.630</i>	5.00 <i>0.197</i>	11.20 <i>0.441</i>	8.00 <i>0.315</i>	1.500 <i>0.059</i>
# SC100M-090-C-SK-CZ	M10x1.5 (10mm Standard)	90 <i>3.543</i>	Zinc Plated Steel	10.0 <i>0.394</i>	16.0 <i>0.630</i>	5.00 <i>0.197</i>	11.20 <i>0.441</i>	8.00 <i>0.315</i>	1.500 <i>0.059</i>
# SC100M-100-C-SK-CZ	M10x1.5 (10mm Standard)	100 <i>3.937</i>	Zinc Plated Steel	10.0 <i>0.394</i>	16.0 <i>0.630</i>	5.00 <i>0.197</i>	11.20 <i>0.441</i>	8.00 <i>0.315</i>	1.500 <i>0.059</i>

Indicates item not stocked at time of printing - Please enquire for lead time

Page 54 of 126

E&OE Pricing and all details subject to change without notice - Copyright Miniature Bearings Australia Pty Ltd

MBA Size Listings are a guide to sizes only and must not be solely relied on for critical design information.

Screws - Cap - Socket - Zinc Plated

Part Number	Thread Size (C)	Length (L) mm	Material	Head Length (B Max.) mm	Head Diameter (A Max.) mm	Drive Depth (E) mm	Shank Diameter (C) mm	Hex Key (D) mm	Pitch mm
		<i>inches</i>		<i>inches</i>	<i>inches</i>	<i>inches</i>	<i>inches</i>	<i>inches</i>	<i>inches</i>
# SC100M-110-C-SK-CZ	M10x1.5 (10mm Standard)	110 <i>4.331</i>	Zinc Plated Steel	10.0 <i>0.394</i>	16.0 <i>0.630</i>	5.00 <i>0.197</i>	11.20 <i>0.441</i>	8.00 <i>0.315</i>	1.500 <i>0.059</i>
# SC100M-120-C-SK-CZ	M10x1.5 (10mm Standard)	120 <i>4.724</i>	Zinc Plated Steel	10.0 <i>0.394</i>	16.0 <i>0.630</i>	5.00 <i>0.197</i>	11.20 <i>0.441</i>	8.00 <i>0.315</i>	1.500 <i>0.059</i>
# SC100M-130-C-SK-CZ	M10x1.5 (10mm Standard)	130 <i>5.118</i>	Zinc Plated Steel	10.0 <i>0.394</i>	16.0 <i>0.630</i>	5.00 <i>0.197</i>	11.20 <i>0.441</i>	8.00 <i>0.315</i>	1.500 <i>0.059</i>
# SC100M-140-C-SK-CZ	M10x1.5 (10mm Standard)	140 <i>5.512</i>	Zinc Plated Steel	10.0 <i>0.394</i>	16.0 <i>0.630</i>	5.00 <i>0.197</i>	11.20 <i>0.441</i>	8.00 <i>0.315</i>	1.500 <i>0.059</i>
# SC100M-150-C-SK-CZ	M10x1.5 (10mm Standard)	150 <i>5.906</i>	Zinc Plated Steel	10.0 <i>0.394</i>	16.0 <i>0.630</i>	5.00 <i>0.197</i>	11.20 <i>0.441</i>	8.00 <i>0.315</i>	1.500 <i>0.059</i>
# SC100M-160-C-SK-CZ	M10x1.5 (10mm Standard)	160 <i>6.299</i>	Zinc Plated Steel	10.0 <i>0.394</i>	16.0 <i>0.630</i>	5.00 <i>0.197</i>	11.20 <i>0.441</i>	8.00 <i>0.315</i>	1.500 <i>0.059</i>
# SC100M-170-C-SK-CZ	M10x1.5 (10mm Standard)	170 <i>6.693</i>	Zinc Plated Steel	10.0 <i>0.394</i>	16.0 <i>0.630</i>	5.00 <i>0.197</i>	11.20 <i>0.441</i>	8.00 <i>0.315</i>	1.500 <i>0.059</i>
# SC100M-180-C-SK-CZ	M10x1.5 (10mm Standard)	180 <i>7.087</i>	Zinc Plated Steel	10.0 <i>0.394</i>	16.0 <i>0.630</i>	5.00 <i>0.197</i>	11.20 <i>0.441</i>	8.00 <i>0.315</i>	1.500 <i>0.059</i>

Indicates item not stocked at time of printing - Please enquire for lead time

Page 55 of 126

E&OE Pricing and all details subject to change without notice - Copyright Miniature Bearings Australia Pty Ltd

MBA Size Listings are a guide to sizes only and must not be solely relied on for critical design information.

Screws - Cap - Socket - Zinc Plated

Part Number	Thread Size (C)	Length (L) mm	Material	Head Length (B Max.) mm	Head Diameter (A Max.) mm	Drive Depth (E) mm	Shank Diameter (C) mm	Hex Key (D) mm	Pitch mm
		<i>inches</i>		<i>inches</i>	<i>inches</i>	<i>inches</i>	<i>inches</i>	<i>inches</i>	<i>inches</i>
# SC100M-190-C-SK-CZ	M10x1.5 (10mm Standard)	190 <i>7.480</i>	Zinc Plated Steel	10.0 <i>0.394</i>	16.0 <i>0.630</i>	5.00 <i>0.197</i>	11.20 <i>0.441</i>	8.00 <i>0.315</i>	1.500 <i>0.059</i>
# SC100M-200-C-SK-CZ	M10x1.5 (10mm Standard)	200 <i>7.874</i>	Zinc Plated Steel	10.0 <i>0.394</i>	16.0 <i>0.630</i>	5.00 <i>0.197</i>	11.20 <i>0.441</i>	8.00 <i>0.315</i>	1.500 <i>0.059</i>
# SC100M-220-C-SK-CZ	M10x1.5 (10mm Standard)	220 <i>8.661</i>	Zinc Plated Steel	10.0 <i>0.394</i>	16.0 <i>0.630</i>	5.00 <i>0.197</i>	11.20 <i>0.441</i>	8.00 <i>0.315</i>	1.500 <i>0.059</i>
# SC100M-230-C-SK-CZ	M10x1.5 (10mm Standard)	230 <i>9.055</i>	Zinc Plated Steel	10.0 <i>0.394</i>	16.0 <i>0.630</i>	5.00 <i>0.197</i>	11.20 <i>0.441</i>	8.00 <i>0.315</i>	1.500 <i>0.059</i>
# SC100M-240-C-SK-CZ	M10x1.5 (10mm Standard)	240 <i>9.449</i>	Zinc Plated Steel	10.0 <i>0.394</i>	16.0 <i>0.630</i>	5.00 <i>0.197</i>	11.20 <i>0.441</i>	8.00 <i>0.315</i>	1.500 <i>0.059</i>
# SC100M-250-C-SK-CZ	M10x1.5 (10mm Standard)	250 <i>9.843</i>	Zinc Plated Steel	10.0 <i>0.394</i>	16.0 <i>0.630</i>	5.00 <i>0.197</i>	11.20 <i>0.441</i>	8.00 <i>0.315</i>	1.500 <i>0.059</i>
# SC100M-260-C-SK-CZ	M10x1.5 (10mm Standard)	260 <i>10.236</i>	Zinc Plated Steel	10.0 <i>0.394</i>	16.0 <i>0.630</i>	5.00 <i>0.197</i>	11.20 <i>0.441</i>	8.00 <i>0.315</i>	1.500 <i>0.059</i>
# SC100M-280-C-SK-CZ	M10x1.5 (10mm Standard)	280 <i>11.024</i>	Zinc Plated Steel	10.0 <i>0.394</i>	16.0 <i>0.630</i>	5.00 <i>0.197</i>	11.20 <i>0.441</i>	8.00 <i>0.315</i>	1.500 <i>0.059</i>

Indicates item not stocked at time of printing - Please enquire for lead time

Page 56 of 126

E&OE Pricing and all details subject to change without notice - Copyright Miniature Bearings Australia Pty Ltd
MBA Size Listings are a guide to sizes only and must not be solely relied on for critical design information.

Screws - Cap - Socket - Zinc Plated

Part Number	Thread Size (C)	Length (L) mm	Material	Head Length (B Max.) mm	Head Diameter (A Max.) mm	Drive Depth (E) mm	Shank Diameter (C) mm	Hex Key (D) mm	Pitch mm
		<i>inches</i>		<i>inches</i>	<i>inches</i>	<i>inches</i>	<i>inches</i>	<i>inches</i>	<i>inches</i>
# SC100M-300-C-SK-CZ	M10x1.5 (10mm Standard)	300	Zinc Plated Steel	10.0	16.0	5.00	11.20	8.00	1.500
		<i>11.811</i>		<i>0.394</i>	<i>0.630</i>	<i>0.197</i>	<i>0.441</i>	<i>0.315</i>	<i>0.059</i>
# SC100M-350-C-SK-CZ	M10x1.5 (10mm Standard)	350	Zinc Plated Steel	10.0	16.0	5.00	11.20	8.00	1.500
		<i>13.780</i>		<i>0.394</i>	<i>0.630</i>	<i>0.197</i>	<i>0.441</i>	<i>0.315</i>	<i>0.059</i>
# SC111C-013-C-SK-CZ	7/16-14 UNC (11.113mm)	12.7	Zinc Plated Steel	11.1	16.5	5.41	12.29	9.53 (3/8)	1.814
		<i>0.500</i>		<i>0.437</i>	<i>0.650</i>	<i>0.213</i>	<i>0.484</i>		<i>0.071</i>
# SC111C-016-C-SK-CZ	7/16-14 UNC (11.113mm)	15.9	Zinc Plated Steel	11.1	16.5	5.41	12.29	9.53 (3/8)	1.814
		<i>0.626</i>		<i>0.437</i>	<i>0.650</i>	<i>0.213</i>	<i>0.484</i>		<i>0.071</i>
# SC111C-019-C-SK-CZ	7/16-14 UNC (11.113mm)	19.1	Zinc Plated Steel	11.1	16.5	5.41	12.29	9.53 (3/8)	1.814
		<i>0.752</i>		<i>0.437</i>	<i>0.650</i>	<i>0.213</i>	<i>0.484</i>		<i>0.071</i>
# SC111C-025-C-SK-CZ	7/16-14 UNC (11.113mm)	25.4	Zinc Plated Steel	11.1	16.5	5.41	12.29	9.53 (3/8)	1.814
		<i>1.000</i>		<i>0.437</i>	<i>0.650</i>	<i>0.213</i>	<i>0.484</i>		<i>0.071</i>
# SC111C-032-C-SK-CZ	7/16-14 UNC (11.113mm)	31.8	Zinc Plated Steel	11.1	16.5	5.41	12.29	9.53 (3/8)	1.814
		<i>1.252</i>		<i>0.437</i>	<i>0.650</i>	<i>0.213</i>	<i>0.484</i>		<i>0.071</i>
# SC111C-038-C-SK-CZ	7/16-14 UNC (11.113mm)	38.1	Zinc Plated Steel	11.1	16.5	5.41	12.29	9.53 (3/8)	1.814
		<i>1.500</i>		<i>0.437</i>	<i>0.650</i>	<i>0.213</i>	<i>0.484</i>		<i>0.071</i>

Indicates item not stocked at time of printing - Please enquire for lead time

Page 57 of 126

E&OE Pricing and all details subject to change without notice - Copyright Miniature Bearings Australia Pty Ltd

MBA Size Listings are a guide to sizes only and must not be solely relied on for critical design information.

Screws - Cap - Socket - Zinc Plated

Part Number	Thread Size (C)	Length (L) mm	Material	Head Length (B Max.) mm	Head Diameter (A Max.) mm	Drive Depth (E) mm	Shank Diameter (C) mm	Hex Key (D) mm	Pitch mm
		<i>inches</i>		<i>inches</i>	<i>inches</i>	<i>inches</i>	<i>inches</i>	<i>inches</i>	<i>inches</i>
# SC111C-045-C-SK-CZ	7/16-14 UNC (11.113mm)	44.5 <i>1.752</i>	Zinc Plated Steel	11.1 <i>0.437</i>	16.5 <i>0.650</i>	5.41 <i>0.213</i>	12.29 <i>0.484</i>	9.53 (3/8)	1.814 <i>0.071</i>
# SC111C-051-C-SK-CZ	7/16-14 UNC (11.113mm)	50.8 <i>2.000</i>	Zinc Plated Steel	11.1 <i>0.437</i>	16.5 <i>0.650</i>	5.41 <i>0.213</i>	12.29 <i>0.484</i>	9.53 (3/8)	1.814 <i>0.071</i>
# SC111C-057-C-SK-CZ	7/16-14 UNC (11.113mm)	57.2 <i>2.252</i>	Zinc Plated Steel	11.1 <i>0.437</i>	16.5 <i>0.650</i>	5.41 <i>0.213</i>	12.29 <i>0.484</i>	9.53 (3/8)	1.814 <i>0.071</i>
# SC111C-064-C-SK-CZ	7/16-14 UNC (11.113mm)	63.5 <i>2.500</i>	Zinc Plated Steel	11.1 <i>0.437</i>	16.5 <i>0.650</i>	5.41 <i>0.213</i>	12.29 <i>0.484</i>	9.53 (3/8)	1.814 <i>0.071</i>
# SC111C-070-C-SK-CZ	7/16-14 UNC (11.113mm)	69.9 <i>2.752</i>	Zinc Plated Steel	11.1 <i>0.437</i>	16.5 <i>0.650</i>	5.41 <i>0.213</i>	12.29 <i>0.484</i>	9.53 (3/8)	1.814 <i>0.071</i>
# SC111C-076-C-SK-CZ	7/16-14 UNC (11.113mm)	76.2 <i>3.000</i>	Zinc Plated Steel	11.1 <i>0.437</i>	16.5 <i>0.650</i>	5.41 <i>0.213</i>	12.29 <i>0.484</i>	9.53 (3/8)	1.814 <i>0.071</i>
# SC111C-083-C-SK-CZ	7/16-14 UNC (11.113mm)	82.6 <i>3.252</i>	Zinc Plated Steel	11.1 <i>0.437</i>	16.5 <i>0.650</i>	5.41 <i>0.213</i>	12.29 <i>0.484</i>	9.53 (3/8)	1.814 <i>0.071</i>
# SC111C-089-C-SK-CZ	7/16-14 UNC (11.113mm)	88.9 <i>3.500</i>	Zinc Plated Steel	11.1 <i>0.437</i>	16.5 <i>0.650</i>	5.41 <i>0.213</i>	12.29 <i>0.484</i>	9.53 (3/8)	1.814 <i>0.071</i>

Indicates item not stocked at time of printing - Please enquire for lead time

Page 58 of 126

E&OE Pricing and all details subject to change without notice - Copyright Miniature Bearings Australia Pty Ltd

MBA Size Listings are a guide to sizes only and must not be solely relied on for critical design information.

Screws - Cap - Socket - Zinc Plated

Part Number	Thread Size (C)	Length (L) mm	Material	Head Length (B Max.) mm	Head Diameter (A Max.) mm	Drive Depth (E) mm	Shank Diameter (C) mm	Hex Key (D) mm	Pitch mm
		<i>inches</i>		<i>inches</i>	<i>inches</i>	<i>inches</i>	<i>inches</i>	<i>inches</i>	<i>inches</i>
# SC111C-102-C-SK-CZ	7/16-14 UNC (11.113mm)	101.6 <i>4.000</i>	Zinc Plated Steel	11.1 <i>0.437</i>	16.5 <i>0.650</i>	5.41 <i>0.213</i>	12.29 <i>0.484</i>	9.53 (3/8)	1.814 <i>0.071</i>
# SC111C-127-C-SK-CZ	7/16-14 UNC (11.113mm)	127 <i>5.000</i>	Zinc Plated Steel	11.1 <i>0.437</i>	16.5 <i>0.650</i>	5.41 <i>0.213</i>	12.29 <i>0.484</i>	9.53 (3/8)	1.814 <i>0.071</i>
# SC111C-152-C-SK-CZ	7/16-14 UNC (11.113mm)	152.4 <i>6.000</i>	Zinc Plated Steel	11.1 <i>0.437</i>	16.5 <i>0.650</i>	5.41 <i>0.213</i>	12.29 <i>0.484</i>	9.53 (3/8)	1.814 <i>0.071</i>
# SC111W-019-C-SK-CZ	7/16-14 BSW (11.113mm)	19.1 <i>0.752</i>	Zinc Plated Steel	11.1 <i>0.437</i>	16.5 <i>0.650</i>	5.41 <i>0.213</i>	12.29 <i>0.484</i>	7.94 (5/16)	1.814 <i>0.071</i>
# SC111W-025-C-SK-CZ	7/16-14 BSW (11.113mm)	25.4 <i>1.000</i>	Zinc Plated Steel	11.1 <i>0.437</i>	16.5 <i>0.650</i>	5.41 <i>0.213</i>	12.29 <i>0.484</i>	7.94 (5/16)	1.814 <i>0.071</i>
# SC111W-032-C-SK-CZ	7/16-14 BSW (11.113mm)	31.8 <i>1.252</i>	Zinc Plated Steel	11.1 <i>0.437</i>	16.5 <i>0.650</i>	5.41 <i>0.213</i>	12.29 <i>0.484</i>	7.94 (5/16)	1.814 <i>0.071</i>
# SC111W-038-C-SK-CZ	7/16-14 BSW (11.113mm)	38.1 <i>1.500</i>	Zinc Plated Steel	11.1 <i>0.437</i>	16.5 <i>0.650</i>	5.41 <i>0.213</i>	12.29 <i>0.484</i>	7.94 (5/16)	1.814 <i>0.071</i>
# SC111W-045-C-SK-CZ	7/16-14 BSW (11.113mm)	44.5 <i>1.752</i>	Zinc Plated Steel	11.1 <i>0.437</i>	16.5 <i>0.650</i>	5.41 <i>0.213</i>	12.29 <i>0.484</i>	7.94 (5/16)	1.814 <i>0.071</i>

Indicates item not stocked at time of printing - Please enquire for lead time

Page 59 of 126

E&OE Pricing and all details subject to change without notice - Copyright Miniature Bearings Australia Pty Ltd
MBA Size Listings are a guide to sizes only and must not be solely relied on for critical design information.

Screws - Cap - Socket - Zinc Plated

Part Number	Thread Size (C)	Length (L) mm	Material	Head Length (B Max.) mm	Head Diameter (A Max.) mm	Drive Depth (E) mm	Shank Diameter (C) mm	Hex Key (D) mm	Pitch mm
		<i>inches</i>		<i>inches</i>	<i>inches</i>	<i>inches</i>	<i>inches</i>	<i>inches</i>	<i>inches</i>
# SC111W-051-C-SK-CZ	7/16-14 BSW (11.113mm)	50.8 <i>2.000</i>	Zinc Plated Steel	11.1 <i>0.437</i>	16.5 <i>0.650</i>	5.41 <i>0.213</i>	12.29 <i>0.484</i>	7.94 (5/16)	1.814 <i>0.071</i>
# SC111W-057-C-SK-CZ	7/16-14 BSW (11.113mm)	57.2 <i>2.252</i>	Zinc Plated Steel	11.1 <i>0.437</i>	16.5 <i>0.650</i>	5.41 <i>0.213</i>	12.29 <i>0.484</i>	7.94 (5/16)	1.814 <i>0.071</i>
# SC111W-064-C-SK-CZ	7/16-14 BSW (11.113mm)	63.5 <i>2.500</i>	Zinc Plated Steel	11.1 <i>0.437</i>	16.5 <i>0.650</i>	5.41 <i>0.213</i>	12.29 <i>0.484</i>	7.94 (5/16)	1.814 <i>0.071</i>
# SC111W-076-C-SK-CZ	7/16-14 BSW (11.113mm)	76.2 <i>3.000</i>	Zinc Plated Steel	11.1 <i>0.437</i>	16.5 <i>0.650</i>	5.41 <i>0.213</i>	12.29 <i>0.484</i>	7.94 (5/16)	1.814 <i>0.071</i>
# SC111W-089-C-SK-CZ	7/16-14 BSW (11.113mm)	88.9 <i>3.500</i>	Zinc Plated Steel	11.1 <i>0.437</i>	16.5 <i>0.650</i>	5.41 <i>0.213</i>	12.29 <i>0.484</i>	7.94 (5/16)	1.814 <i>0.071</i>
# SC111W-102-C-SK-CZ	7/16-14 BSW (11.113mm)	101.6 <i>4.000</i>	Zinc Plated Steel	11.1 <i>0.437</i>	16.5 <i>0.650</i>	5.41 <i>0.213</i>	12.29 <i>0.484</i>	7.94 (5/16)	1.814 <i>0.071</i>
# SC111F-019-C-SK-CZ	7/16-20 UNF (11.113mm)	19.1 <i>0.752</i>	Zinc Plated Steel	11.1 <i>0.437</i>	16.5 <i>0.650</i>	5.41 <i>0.213</i>	12.29 <i>0.484</i>	9.53 (3/8)	1.270 <i>0.050</i>
# SC111F-025-C-SK-CZ	7/16-20 UNF (11.113mm)	25.4 <i>1.000</i>	Zinc Plated Steel	11.1 <i>0.437</i>	16.5 <i>0.650</i>	5.41 <i>0.213</i>	12.29 <i>0.484</i>	9.53 (3/8)	1.270 <i>0.050</i>

Indicates item not stocked at time of printing - Please enquire for lead time

Page 60 of 126

E&OE Pricing and all details subject to change without notice - Copyright Miniature Bearings Australia Pty Ltd
MBA Size Listings are a guide to sizes only and must not be solely relied on for critical design information.

Screws - Cap - Socket - Zinc Plated

Part Number	Thread Size (C)	Length (L) mm	Material	Head Length (B Max.) mm	Head Diameter (A Max.) mm	Drive Depth (E) mm	Shank Diameter (C) mm	Hex Key (D) mm	Pitch mm
		<i>inches</i>		<i>inches</i>	<i>inches</i>	<i>inches</i>	<i>inches</i>	<i>inches</i>	<i>inches</i>
# SC111F-032-C-SK-CZ	7/16-20 UNF (11.113mm)	31.8 <i>1.252</i>	Zinc Plated Steel	11.1 <i>0.437</i>	16.5 <i>0.650</i>	5.41 <i>0.213</i>	12.29 <i>0.484</i>	9.53 (3/8)	1.270 <i>0.050</i>
# SC111F-038-C-SK-CZ	7/16-20 UNF (11.113mm)	38.1 <i>1.500</i>	Zinc Plated Steel	11.1 <i>0.437</i>	16.5 <i>0.650</i>	5.41 <i>0.213</i>	12.29 <i>0.484</i>	9.53 (3/8)	1.270 <i>0.050</i>
# SC111F-045-C-SK-CZ	7/16-20 UNF (11.113mm)	44.5 <i>1.752</i>	Zinc Plated Steel	11.1 <i>0.437</i>	16.5 <i>0.650</i>	5.41 <i>0.213</i>	12.29 <i>0.484</i>	9.53 (3/8)	1.270 <i>0.050</i>
# SC111F-051-C-SK-CZ	7/16-20 UNF (11.113mm)	50.8 <i>2.000</i>	Zinc Plated Steel	11.1 <i>0.437</i>	16.5 <i>0.650</i>	5.41 <i>0.213</i>	12.29 <i>0.484</i>	9.53 (3/8)	1.270 <i>0.050</i>
# SC111F-057-C-SK-CZ	7/16-20 UNF (11.113mm)	57.2 <i>2.252</i>	Zinc Plated Steel	11.1 <i>0.437</i>	16.5 <i>0.650</i>	5.41 <i>0.213</i>	12.29 <i>0.484</i>	9.53 (3/8)	1.270 <i>0.050</i>
# SC111F-064-C-SK-CZ	7/16-20 UNF (11.113mm)	63.5 <i>2.500</i>	Zinc Plated Steel	11.1 <i>0.437</i>	16.5 <i>0.650</i>	5.41 <i>0.213</i>	12.29 <i>0.484</i>	9.53 (3/8)	1.270 <i>0.050</i>
# SC111F-076-C-SK-CZ	7/16-20 UNF (11.113mm)	76.2 <i>3.000</i>	Zinc Plated Steel	11.1 <i>0.437</i>	16.5 <i>0.650</i>	5.41 <i>0.213</i>	12.29 <i>0.484</i>	9.53 (3/8)	1.270 <i>0.050</i>
# SC120M-012-C-SK-CZ	M12x1.75 (12mm Standard)	12 <i>0.472</i>	Zinc Plated Steel	12.0 <i>0.472</i>	18.0 <i>0.709</i>	6.00 <i>0.236</i>	13.70 <i>0.539</i>	10.00 <i>0.394</i>	1.750 <i>0.069</i>

Indicates item not stocked at time of printing - Please enquire for lead time

Page 61 of 126

E&OE Pricing and all details subject to change without notice - Copyright Miniature Bearings Australia Pty Ltd

MBA Size Listings are a guide to sizes only and must not be solely relied on for critical design information.

Screws - Cap - Socket - Zinc Plated

Part Number	Thread Size (C)	Length (L) mm	Material	Head Length (B Max.) mm	Head Diameter (A Max.) mm	Drive Depth (E) mm	Shank Diameter (C) mm	Hex Key (D) mm	Pitch mm
		<i>inches</i>		<i>inches</i>	<i>inches</i>	<i>inches</i>	<i>inches</i>	<i>inches</i>	<i>inches</i>
# SC120M-016-C-SK-CZ	M12x1.75 (12mm Standard)	16 <i>0.630</i>	Zinc Plated Steel	12.0 <i>0.472</i>	18.0 <i>0.709</i>	6.00 <i>0.236</i>	13.70 <i>0.539</i>	10.00 <i>0.394</i>	1.750 <i>0.069</i>
# SC120M-020-C-SK-CZ	M12x1.75 (12mm Standard)	20 <i>0.787</i>	Zinc Plated Steel	12.0 <i>0.472</i>	18.0 <i>0.709</i>	6.00 <i>0.236</i>	13.70 <i>0.539</i>	10.00 <i>0.394</i>	1.750 <i>0.069</i>
# SC120M-025-C-SK-CZ	M12x1.75 (12mm Standard)	25 <i>0.984</i>	Zinc Plated Steel	12.0 <i>0.472</i>	18.0 <i>0.709</i>	6.00 <i>0.236</i>	13.70 <i>0.539</i>	10.00 <i>0.394</i>	1.750 <i>0.069</i>
# SC120M-030-C-SK-CZ	M12x1.75 (12mm Standard)	30 <i>1.181</i>	Zinc Plated Steel	12.0 <i>0.472</i>	18.0 <i>0.709</i>	6.00 <i>0.236</i>	13.70 <i>0.539</i>	10.00 <i>0.394</i>	1.750 <i>0.069</i>
# SC120M-035-C-SK-CZ	M12x1.75 (12mm Standard)	35 <i>1.378</i>	Zinc Plated Steel	12.0 <i>0.472</i>	18.0 <i>0.709</i>	6.00 <i>0.236</i>	13.70 <i>0.539</i>	10.00 <i>0.394</i>	1.750 <i>0.069</i>
# SC120M-040-C-SK-CZ	M12x1.75 (12mm Standard)	40 <i>1.575</i>	Zinc Plated Steel	12.0 <i>0.472</i>	18.0 <i>0.709</i>	6.00 <i>0.236</i>	13.70 <i>0.539</i>	10.00 <i>0.394</i>	1.750 <i>0.069</i>
# SC120M-045-C-SK-CZ	M12x1.75 (12mm Standard)	45 <i>1.772</i>	Zinc Plated Steel	12.0 <i>0.472</i>	18.0 <i>0.709</i>	6.00 <i>0.236</i>	13.70 <i>0.539</i>	10.00 <i>0.394</i>	1.750 <i>0.069</i>
# SC120M-050-C-SK-CZ	M12x1.75 (12mm Standard)	50 <i>1.969</i>	Zinc Plated Steel	12.0 <i>0.472</i>	18.0 <i>0.709</i>	6.00 <i>0.236</i>	13.70 <i>0.539</i>	10.00 <i>0.394</i>	1.750 <i>0.069</i>

Indicates item not stocked at time of printing - Please enquire for lead time

Page 62 of 126

E&OE Pricing and all details subject to change without notice - Copyright Miniature Bearings Australia Pty Ltd

MBA Size Listings are a guide to sizes only and must not be solely relied on for critical design information.

Screws - Cap - Socket - Zinc Plated

Part Number	Thread Size (C)	Length (L) mm	Material	Head Length (B Max.) mm	Head Diameter (A Max.) mm	Drive Depth (E) mm	Shank Diameter (C) mm	Hex Key (D) mm	Pitch mm
		<i>inches</i>		<i>inches</i>	<i>inches</i>	<i>inches</i>	<i>inches</i>	<i>inches</i>	<i>inches</i>
# SC120M-055-C-SK-CZ	M12x1.75 (12mm Standard)	55 <i>2.165</i>	Zinc Plated Steel	12.0 <i>0.472</i>	18.0 <i>0.709</i>	6.00 <i>0.236</i>	13.70 <i>0.539</i>	10.00 <i>0.394</i>	1.750 <i>0.069</i>
# SC120M-060-C-SK-CZ	M12x1.75 (12mm Standard)	60 <i>2.362</i>	Zinc Plated Steel	12.0 <i>0.472</i>	18.0 <i>0.709</i>	6.00 <i>0.236</i>	13.70 <i>0.539</i>	10.00 <i>0.394</i>	1.750 <i>0.069</i>
# SC120M-065-C-SK-CZ	M12x1.75 (12mm Standard)	65 <i>2.559</i>	Zinc Plated Steel	12.0 <i>0.472</i>	18.0 <i>0.709</i>	6.00 <i>0.236</i>	13.70 <i>0.539</i>	10.00 <i>0.394</i>	1.750 <i>0.069</i>
# SC120M-070-C-SK-CZ	M12x1.75 (12mm Standard)	70 <i>2.756</i>	Zinc Plated Steel	12.0 <i>0.472</i>	18.0 <i>0.709</i>	6.00 <i>0.236</i>	13.70 <i>0.539</i>	10.00 <i>0.394</i>	1.750 <i>0.069</i>
# SC120M-075-C-SK-CZ	M12x1.75 (12mm Standard)	75 <i>2.953</i>	Zinc Plated Steel	12.0 <i>0.472</i>	18.0 <i>0.709</i>	6.00 <i>0.236</i>	13.70 <i>0.539</i>	10.00 <i>0.394</i>	1.750 <i>0.069</i>
# SC120M-080-C-SK-CZ	M12x1.75 (12mm Standard)	80 <i>3.150</i>	Zinc Plated Steel	12.0 <i>0.472</i>	18.0 <i>0.709</i>	6.00 <i>0.236</i>	13.70 <i>0.539</i>	10.00 <i>0.394</i>	1.750 <i>0.069</i>
# SC120M-090-C-SK-CZ	M12x1.75 (12mm Standard)	90 <i>3.543</i>	Zinc Plated Steel	12.0 <i>0.472</i>	18.0 <i>0.709</i>	6.00 <i>0.236</i>	13.70 <i>0.539</i>	10.00 <i>0.394</i>	1.750 <i>0.069</i>
# SC120M-100-C-SK-CZ	M12x1.75 (12mm Standard)	100 <i>3.937</i>	Zinc Plated Steel	12.0 <i>0.472</i>	18.0 <i>0.709</i>	6.00 <i>0.236</i>	13.70 <i>0.539</i>	10.00 <i>0.394</i>	1.750 <i>0.069</i>

Indicates item not stocked at time of printing - Please enquire for lead time

Page 63 of 126

E&OE Pricing and all details subject to change without notice - Copyright Miniature Bearings Australia Pty Ltd

MBA Size Listings are a guide to sizes only and must not be solely relied on for critical design information.

Screws - Cap - Socket - Zinc Plated

Part Number	Thread Size (C)	Length (L) mm	Material	Head Length (B Max.) mm	Head Diameter (A Max.) mm	Drive Depth (E) mm	Shank Diameter (C) mm	Hex Key (D) mm	Pitch mm
		<i>inches</i>		<i>inches</i>	<i>inches</i>	<i>inches</i>	<i>inches</i>	<i>inches</i>	<i>inches</i>
# SC120M-110-C-SK-CZ	M12x1.75 (12mm Standard)	110 <i>4.331</i>	Zinc Plated Steel	12.0 <i>0.472</i>	18.0 <i>0.709</i>	6.00 <i>0.236</i>	13.70 <i>0.539</i>	10.00 <i>0.394</i>	1.750 <i>0.069</i>
# SC120M-120-C-SK-CZ	M12x1.75 (12mm Standard)	120 <i>4.724</i>	Zinc Plated Steel	12.0 <i>0.472</i>	18.0 <i>0.709</i>	6.00 <i>0.236</i>	13.70 <i>0.539</i>	10.00 <i>0.394</i>	1.750 <i>0.069</i>
# SC120M-125-C-SK-CZ	M12x1.75 (12mm Standard)	125 <i>4.921</i>	Zinc Plated Steel	12.0 <i>0.472</i>	18.0 <i>0.709</i>	6.00 <i>0.236</i>	13.70 <i>0.539</i>	10.00 <i>0.394</i>	1.750 <i>0.069</i>
# SC120M-130-C-SK-CZ	M12x1.75 (12mm Standard)	130 <i>5.118</i>	Zinc Plated Steel	12.0 <i>0.472</i>	18.0 <i>0.709</i>	6.00 <i>0.236</i>	13.70 <i>0.539</i>	10.00 <i>0.394</i>	1.750 <i>0.069</i>
# SC120M-140-C-SK-CZ	M12x1.75 (12mm Standard)	140 <i>5.512</i>	Zinc Plated Steel	12.0 <i>0.472</i>	18.0 <i>0.709</i>	6.00 <i>0.236</i>	13.70 <i>0.539</i>	10.00 <i>0.394</i>	1.750 <i>0.069</i>
# SC120M-150-C-SK-CZ	M12x1.75 (12mm Standard)	150 <i>5.906</i>	Zinc Plated Steel	12.0 <i>0.472</i>	18.0 <i>0.709</i>	6.00 <i>0.236</i>	13.70 <i>0.539</i>	10.00 <i>0.394</i>	1.750 <i>0.069</i>
# SC120M-160-C-SK-CZ	M12x1.75 (12mm Standard)	160 <i>6.299</i>	Zinc Plated Steel	12.0 <i>0.472</i>	18.0 <i>0.709</i>	6.00 <i>0.236</i>	13.70 <i>0.539</i>	10.00 <i>0.394</i>	1.750 <i>0.069</i>
# SC120M-170-C-SK-CZ	M12x1.75 (12mm Standard)	170 <i>6.693</i>	Zinc Plated Steel	12.0 <i>0.472</i>	18.0 <i>0.709</i>	6.00 <i>0.236</i>	13.70 <i>0.539</i>	10.00 <i>0.394</i>	1.750 <i>0.069</i>

Indicates item not stocked at time of printing - Please enquire for lead time

Page 64 of 126

E&OE Pricing and all details subject to change without notice - Copyright Miniature Bearings Australia Pty Ltd

MBA Size Listings are a guide to sizes only and must not be solely relied on for critical design information.

Screws - Cap - Socket - Zinc Plated

Part Number	Thread Size (C)	Length (L) mm	Material	Head Length (B Max.) mm	Head Diameter (A Max.) mm	Drive Depth (E) mm	Shank Diameter (C) mm	Hex Key (D) mm	Pitch mm
		<i>inches</i>		<i>inches</i>	<i>inches</i>	<i>inches</i>	<i>inches</i>	<i>inches</i>	<i>inches</i>
# SC120M-180-C-SK-CZ	M12x1.75 (12mm Standard)	180 <i>7.087</i>	Zinc Plated Steel	12.0 <i>0.472</i>	18.0 <i>0.709</i>	6.00 <i>0.236</i>	13.70 <i>0.539</i>	10.00 <i>0.394</i>	1.750 <i>0.069</i>
# SC120M-190-C-SK-CZ	M12x1.75 (12mm Standard)	190 <i>7.480</i>	Zinc Plated Steel	12.0 <i>0.472</i>	18.0 <i>0.709</i>	6.00 <i>0.236</i>	13.70 <i>0.539</i>	10.00 <i>0.394</i>	1.750 <i>0.069</i>
# SC120M-200-C-SK-CZ	M12x1.75 (12mm Standard)	200 <i>7.874</i>	Zinc Plated Steel	12.0 <i>0.472</i>	18.0 <i>0.709</i>	6.00 <i>0.236</i>	13.70 <i>0.539</i>	10.00 <i>0.394</i>	1.750 <i>0.069</i>
# SC120M-220-C-SK-CZ	M12x1.75 (12mm Standard)	220 <i>8.661</i>	Zinc Plated Steel	12.0 <i>0.472</i>	18.0 <i>0.709</i>	6.00 <i>0.236</i>	13.70 <i>0.539</i>	10.00 <i>0.394</i>	1.750 <i>0.069</i>
# SC120M-230-C-SK-CZ	M12x1.75 (12mm Standard)	230 <i>9.055</i>	Zinc Plated Steel	12.0 <i>0.472</i>	18.0 <i>0.709</i>	6.00 <i>0.236</i>	13.70 <i>0.539</i>	10.00 <i>0.394</i>	1.750 <i>0.069</i>
# SC120M-240-C-SK-CZ	M12x1.75 (12mm Standard)	240 <i>9.449</i>	Zinc Plated Steel	12.0 <i>0.472</i>	18.0 <i>0.709</i>	6.00 <i>0.236</i>	13.70 <i>0.539</i>	10.00 <i>0.394</i>	1.750 <i>0.069</i>
# SC120M-250-C-SK-CZ	M12x1.75 (12mm Standard)	250 <i>9.843</i>	Zinc Plated Steel	12.0 <i>0.472</i>	18.0 <i>0.709</i>	6.00 <i>0.236</i>	13.70 <i>0.539</i>	10.00 <i>0.394</i>	1.750 <i>0.069</i>
# SC120M-260-C-SK-CZ	M12x1.75 (12mm Standard)	260 <i>10.236</i>	Zinc Plated Steel	12.0 <i>0.472</i>	18.0 <i>0.709</i>	6.00 <i>0.236</i>	13.70 <i>0.539</i>	10.00 <i>0.394</i>	1.750 <i>0.069</i>

Indicates item not stocked at time of printing - Please enquire for lead time

Page 65 of 126

E&OE Pricing and all details subject to change without notice - Copyright Miniature Bearings Australia Pty Ltd

MBA Size Listings are a guide to sizes only and must not be solely relied on for critical design information.

Screws - Cap - Socket - Zinc Plated

Part Number	Thread Size (C)	Length (L) mm	Material	Head Length (B Max.) mm	Head Diameter (A Max.) mm	Drive Depth (E) mm	Shank Diameter (C) mm	Hex Key (D) mm	Pitch mm
		<i>inches</i>		<i>inches</i>	<i>inches</i>	<i>inches</i>	<i>inches</i>	<i>inches</i>	<i>inches</i>
# SC120M-300-C-SK-CZ	M12x1.75 (12mm Standard)	300 <i>11.811</i>	Zinc Plated Steel	12.0 <i>0.472</i>	18.0 <i>0.709</i>	6.00 <i>0.236</i>	13.70 <i>0.539</i>	10.00 <i>0.394</i>	1.750 <i>0.069</i>
# SC120M-350-C-SK-CZ	M12x1.75 (12mm Standard)	350 <i>13.780</i>	Zinc Plated Steel	12.0 <i>0.472</i>	18.0 <i>0.709</i>	6.00 <i>0.236</i>	13.70 <i>0.539</i>	10.00 <i>0.394</i>	1.750 <i>0.069</i>
# SC127C-013-C-SK-CZ	1/2-13 UNC (12.7mm)	12.7 <i>0.500</i>	Zinc Plated Steel	12.7 <i>0.500</i>	19.1 <i>0.752</i>	6.22 <i>0.245</i>	14.02 <i>0.552</i>	9.53 (3/8)	1.954 <i>0.077</i>
# SC127C-016-C-SK-CZ	1/2-13 UNC (12.7mm)	15.9 <i>0.626</i>	Zinc Plated Steel	12.7 <i>0.500</i>	19.1 <i>0.752</i>	6.22 <i>0.245</i>	14.02 <i>0.552</i>	9.53 (3/8)	1.954 <i>0.077</i>
# SC127C-019-C-SK-CZ	1/2-13 UNC (12.7mm)	19.1 <i>0.752</i>	Zinc Plated Steel	12.7 <i>0.500</i>	19.1 <i>0.752</i>	6.22 <i>0.245</i>	14.02 <i>0.552</i>	9.53 (3/8)	1.954 <i>0.077</i>
# SC127C-025-C-SK-CZ	1/2-13 UNC (12.7mm)	25.4 <i>1.000</i>	Zinc Plated Steel	12.7 <i>0.500</i>	19.1 <i>0.752</i>	6.22 <i>0.245</i>	14.02 <i>0.552</i>	9.53 (3/8)	1.954 <i>0.077</i>
# SC127C-032-C-SK-CZ	1/2-13 UNC (12.7mm)	31.8 <i>1.252</i>	Zinc Plated Steel	12.7 <i>0.500</i>	19.1 <i>0.752</i>	6.22 <i>0.245</i>	14.02 <i>0.552</i>	9.53 (3/8)	1.954 <i>0.077</i>
# SC127C-038-C-SK-CZ	1/2-13 UNC (12.7mm)	38.1 <i>1.500</i>	Zinc Plated Steel	12.7 <i>0.500</i>	19.1 <i>0.752</i>	6.22 <i>0.245</i>	14.02 <i>0.552</i>	9.53 (3/8)	1.954 <i>0.077</i>

Indicates item not stocked at time of printing - Please enquire for lead time

Page 66 of 126

E&OE Pricing and all details subject to change without notice - Copyright Miniature Bearings Australia Pty Ltd

MBA Size Listings are a guide to sizes only and must not be solely relied on for critical design information.

Screws - Cap - Socket - Zinc Plated

Part Number	Thread Size (C)	Length (L) mm	Material	Head Length (B Max.) mm	Head Diameter (A Max.) mm	Drive Depth (E) mm	Shank Diameter (C) mm	Hex Key (D) mm	Pitch mm
		<i>inches</i>		<i>inches</i>	<i>inches</i>	<i>inches</i>	<i>inches</i>	<i>inches</i>	<i>inches</i>
# SC127C-045-C-SK-CZ	1/2-13 UNC (12.7mm)	44.5 <i>1.752</i>	Zinc Plated Steel	12.7 <i>0.500</i>	19.1 <i>0.752</i>	6.22 <i>0.245</i>	14.02 <i>0.552</i>	9.53 (3/8)	1.954 <i>0.077</i>
# SC127C-051-C-SK-CZ	1/2-13 UNC (12.7mm)	50.8 <i>2.000</i>	Zinc Plated Steel	12.7 <i>0.500</i>	19.1 <i>0.752</i>	6.22 <i>0.245</i>	14.02 <i>0.552</i>	9.53 (3/8)	1.954 <i>0.077</i>
# SC127C-057-C-SK-CZ	1/2-13 UNC (12.7mm)	57.2 <i>2.252</i>	Zinc Plated Steel	12.7 <i>0.500</i>	19.1 <i>0.752</i>	6.22 <i>0.245</i>	14.02 <i>0.552</i>	9.53 (3/8)	1.954 <i>0.077</i>
# SC127C-064-C-SK-CZ	1/2-13 UNC (12.7mm)	63.5 <i>2.500</i>	Zinc Plated Steel	12.7 <i>0.500</i>	19.1 <i>0.752</i>	6.22 <i>0.245</i>	14.02 <i>0.552</i>	9.53 (3/8)	1.954 <i>0.077</i>
# SC127C-070-C-SK-CZ	1/2-13 UNC (12.7mm)	69.9 <i>2.752</i>	Zinc Plated Steel	12.7 <i>0.500</i>	19.1 <i>0.752</i>	6.22 <i>0.245</i>	14.02 <i>0.552</i>	9.53 (3/8)	1.954 <i>0.077</i>
# SC127C-076-C-SK-CZ	1/2-13 UNC (12.7mm)	76.2 <i>3.000</i>	Zinc Plated Steel	12.7 <i>0.500</i>	19.1 <i>0.752</i>	6.22 <i>0.245</i>	14.02 <i>0.552</i>	9.53 (3/8)	1.954 <i>0.077</i>
# SC127C-083-C-SK-CZ	1/2-13 UNC (12.7mm)	82.6 <i>3.252</i>	Zinc Plated Steel	12.7 <i>0.500</i>	19.1 <i>0.752</i>	6.22 <i>0.245</i>	14.02 <i>0.552</i>	9.53 (3/8)	1.954 <i>0.077</i>
# SC127C-089-C-SK-CZ	1/2-13 UNC (12.7mm)	88.9 <i>3.500</i>	Zinc Plated Steel	12.7 <i>0.500</i>	19.1 <i>0.752</i>	6.22 <i>0.245</i>	14.02 <i>0.552</i>	9.53 (3/8)	1.954 <i>0.077</i>

Indicates item not stocked at time of printing - Please enquire for lead time

Page 67 of 126

E&OE Pricing and all details subject to change without notice - Copyright Miniature Bearings Australia Pty Ltd

MBA Size Listings are a guide to sizes only and must not be solely relied on for critical design information.

Screws - Cap - Socket - Zinc Plated

Part Number	Thread Size (C)	Length (L) mm	Material	Head Length (B Max.) mm	Head Diameter (A Max.) mm	Drive Depth (E) mm	Shank Diameter (C) mm	Hex Key (D) mm	Pitch mm
		<i>inches</i>		<i>inches</i>	<i>inches</i>	<i>inches</i>	<i>inches</i>	<i>inches</i>	<i>inches</i>
# SC127C-102-C-SK-CZ	1/2-13 UNC (12.7mm)	101.6 <i>4.000</i>	Zinc Plated Steel	12.7 <i>0.500</i>	19.1 <i>0.752</i>	6.22 <i>0.245</i>	14.02 <i>0.552</i>	9.53 (3/8)	1.954 <i>0.077</i>
# SC127C-114-C-SK-CZ	1/2-13 UNC (12.7mm)	114.3 <i>4.500</i>	Zinc Plated Steel	12.7 <i>0.500</i>	19.1 <i>0.752</i>	6.22 <i>0.245</i>	14.02 <i>0.552</i>	9.53 (3/8)	1.954 <i>0.077</i>
# SC127C-127-C-SK-CZ	1/2-13 UNC (12.7mm)	127 <i>5.000</i>	Zinc Plated Steel	12.7 <i>0.500</i>	19.1 <i>0.752</i>	6.22 <i>0.245</i>	14.02 <i>0.552</i>	9.53 (3/8)	1.954 <i>0.077</i>
# SC127C-140-C-SK-CZ	1/2-13 UNC (12.7mm)	139.7 <i>5.500</i>	Zinc Plated Steel	12.7 <i>0.500</i>	19.1 <i>0.752</i>	6.22 <i>0.245</i>	14.02 <i>0.552</i>	9.53 (3/8)	1.954 <i>0.077</i>
# SC127C-152-C-SK-CZ	1/2-13 UNC (12.7mm)	152.4 <i>6.000</i>	Zinc Plated Steel	12.7 <i>0.500</i>	19.1 <i>0.752</i>	6.22 <i>0.245</i>	14.02 <i>0.552</i>	9.53 (3/8)	1.954 <i>0.077</i>
# SC127C-165-C-SK-CZ	1/2-13 UNC (12.7mm)	165.1 <i>6.500</i>	Zinc Plated Steel	12.7 <i>0.500</i>	19.1 <i>0.752</i>	6.22 <i>0.245</i>	14.02 <i>0.552</i>	9.53 (3/8)	1.954 <i>0.077</i>
# SC127C-178-C-SK-CZ	1/2-13 UNC (12.7mm)	177.8 <i>7.000</i>	Zinc Plated Steel	12.7 <i>0.500</i>	19.1 <i>0.752</i>	6.22 <i>0.245</i>	14.02 <i>0.552</i>	9.53 (3/8)	1.954 <i>0.077</i>
# SC127C-203-C-SK-CZ	1/2-13 UNC (12.7mm)	203.2 <i>8.000</i>	Zinc Plated Steel	12.7 <i>0.500</i>	19.1 <i>0.752</i>	6.22 <i>0.245</i>	14.02 <i>0.552</i>	9.53 (3/8)	1.954 <i>0.077</i>

Indicates item not stocked at time of printing - Please enquire for lead time

Page 68 of 126

E&OE Pricing and all details subject to change without notice - Copyright Miniature Bearings Australia Pty Ltd

MBA Size Listings are a guide to sizes only and must not be solely relied on for critical design information.

Screws - Cap - Socket - Zinc Plated

Part Number	Thread Size (C)	Length (L) mm	Material	Head Length (B Max.) mm	Head Diameter (A Max.) mm	Drive Depth (E) mm	Shank Diameter (C) mm	Hex Key (D) mm	Pitch mm
		<i>inches</i>		<i>inches</i>	<i>inches</i>	<i>inches</i>	<i>inches</i>	<i>inches</i>	<i>inches</i>
# SC127C-229-C-SK-CZ	1/2-13 UNC (12.7mm)	228.6 <i>9.000</i>	Zinc Plated Steel	12.7 <i>0.500</i>	19.1 <i>0.752</i>	6.22 <i>0.245</i>	14.02 <i>0.552</i>	9.53 (3/8)	1.954 <i>0.077</i>
# SC127C-254-C-SK-CZ	1/2-13 UNC (12.7mm)	254 <i>10.000</i>	Zinc Plated Steel	12.7 <i>0.500</i>	19.1 <i>0.752</i>	6.22 <i>0.245</i>	14.02 <i>0.552</i>	9.53 (3/8)	1.954 <i>0.077</i>
# SC127C-279-C-SK-CZ	1/2-13 UNC (12.7mm)	279.4 <i>11.000</i>	Zinc Plated Steel	12.7 <i>0.500</i>	19.1 <i>0.752</i>	6.22 <i>0.245</i>	14.02 <i>0.552</i>	9.53 (3/8)	1.954 <i>0.077</i>
# SC127C-305-C-SK-CZ	1/2-13 UNC (12.7mm)	304.8 <i>12.000</i>	Zinc Plated Steel	12.7 <i>0.500</i>	19.1 <i>0.752</i>	6.22 <i>0.245</i>	14.02 <i>0.552</i>	9.53 (3/8)	1.954 <i>0.077</i>
# SC127W-016-C-SK-CZ	1/2-12 BSW (12.7mm)	15.9 <i>0.626</i>	Zinc Plated Steel	12.7 <i>0.500</i>	19.1 <i>0.752</i>	6.22 <i>0.245</i>	14.02 <i>0.552</i>	9.53 (3/8)	2.117 <i>0.083</i>
# SC127W-022-C-SK-CZ	1/2-12 BSW (12.7mm)	22.2 <i>0.874</i>	Zinc Plated Steel	12.7 <i>0.500</i>	19.1 <i>0.752</i>	6.22 <i>0.245</i>	14.02 <i>0.552</i>	9.53 (3/8)	2.117 <i>0.083</i>
# SC127W-114-C-SK-CZ	1/2-12 BSW (12.7mm)	114.3 <i>4.500</i>	Zinc Plated Steel	12.7 <i>0.500</i>	19.1 <i>0.752</i>	6.22 <i>0.245</i>	14.02 <i>0.552</i>	9.53 (3/8)	2.117 <i>0.083</i>
# SC127W-127-C-SK-CZ	1/2-12 BSW (12.7mm)	127 <i>5.000</i>	Zinc Plated Steel	12.7 <i>0.500</i>	19.1 <i>0.752</i>	6.22 <i>0.245</i>	14.02 <i>0.552</i>	9.53 (3/8)	2.117 <i>0.083</i>

Indicates item not stocked at time of printing - Please enquire for lead time

Page 69 of 126

E&OE Pricing and all details subject to change without notice - Copyright Miniature Bearings Australia Pty Ltd

MBA Size Listings are a guide to sizes only and must not be solely relied on for critical design information.

Screws - Cap - Socket - Zinc Plated

Part Number	Thread Size (C)	Length (L) mm	Material	Head Length (B Max.) mm	Head Diameter (A Max.) mm	Drive Depth (E) mm	Shank Diameter (C) mm	Hex Key (D) mm	Pitch mm
		<i>inches</i>		<i>inches</i>	<i>inches</i>	<i>inches</i>	<i>inches</i>	<i>inches</i>	<i>inches</i>
# SC127W-140-C-SK-CZ	1/2-12 BSW (12.7mm)	139.7 <i>5.500</i>	Zinc Plated Steel	12.7 <i>0.500</i>	19.1 <i>0.752</i>	6.22 <i>0.245</i>	14.02 <i>0.552</i>	9.53 (3/8)	2.117 <i>0.083</i>
# SC127W-152-C-SK-CZ	1/2-12 BSW (12.7mm)	152.4 <i>6.000</i>	Zinc Plated Steel	12.7 <i>0.500</i>	19.1 <i>0.752</i>	6.22 <i>0.245</i>	14.02 <i>0.552</i>	9.53 (3/8)	2.117 <i>0.083</i>
# SC127W-165-C-SK-CZ	1/2-12 BSW (12.7mm)	165.1 <i>6.500</i>	Zinc Plated Steel	12.7 <i>0.500</i>	19.1 <i>0.752</i>	6.22 <i>0.245</i>	14.02 <i>0.552</i>	9.53 (3/8)	2.117 <i>0.083</i>
# SC127W-178-C-SK-CZ	1/2-12 BSW (12.7mm)	177.8 <i>7.000</i>	Zinc Plated Steel	12.7 <i>0.500</i>	19.1 <i>0.752</i>	6.22 <i>0.245</i>	14.02 <i>0.552</i>	9.53 (3/8)	2.117 <i>0.083</i>
# SC127W-191-C-SK-CZ	1/2-12 BSW (12.7mm)	190.5 <i>7.500</i>	Zinc Plated Steel	12.7 <i>0.500</i>	19.1 <i>0.752</i>	6.22 <i>0.245</i>	14.02 <i>0.552</i>	9.53 (3/8)	2.117 <i>0.083</i>
# SC127W-203-C-SK-CZ	1/2-12 BSW (12.7mm)	203.2 <i>8.000</i>	Zinc Plated Steel	12.7 <i>0.500</i>	19.1 <i>0.752</i>	6.22 <i>0.245</i>	14.02 <i>0.552</i>	9.53 (3/8)	2.117 <i>0.083</i>
# SC127W-229-C-SK-CZ	1/2-12 BSW (12.7mm)	228.6 <i>9.000</i>	Zinc Plated Steel	12.7 <i>0.500</i>	19.1 <i>0.752</i>	6.22 <i>0.245</i>	14.02 <i>0.552</i>	9.53 (3/8)	2.117 <i>0.083</i>
# SC127W-254-C-SK-CZ	1/2-12 BSW (12.7mm)	254 <i>10.000</i>	Zinc Plated Steel	12.7 <i>0.500</i>	19.1 <i>0.752</i>	6.22 <i>0.245</i>	14.02 <i>0.552</i>	9.53 (3/8)	2.117 <i>0.083</i>

Indicates item not stocked at time of printing - Please enquire for lead time

Page 70 of 126

E&OE Pricing and all details subject to change without notice - Copyright Miniature Bearings Australia Pty Ltd
MBA Size Listings are a guide to sizes only and must not be solely relied on for critical design information.

Screws - Cap - Socket - Zinc Plated

Part Number	Thread Size (C)	Length (L) mm	Material	Head Length (B Max.) mm	Head Diameter (A Max.) mm	Drive Depth (E) mm	Shank Diameter (C) mm	Hex Key (D) mm	Pitch mm
		<i>inches</i>		<i>inches</i>	<i>inches</i>	<i>inches</i>	<i>inches</i>	<i>inches</i>	<i>inches</i>
# SC127W-279-C-SK-CZ	1/2-12 BSW (12.7mm)	279.4 <i>11.000</i>	Zinc Plated Steel	12.7 <i>0.500</i>	19.1 <i>0.752</i>	6.22 <i>0.245</i>	14.02 <i>0.552</i>	9.53 (3/8)	2.117 <i>0.083</i>
# SC127W-305-C-SK-CZ	1/2-12 BSW (12.7mm)	304.8 <i>12.000</i>	Zinc Plated Steel	12.7 <i>0.500</i>	19.1 <i>0.752</i>	6.22 <i>0.245</i>	14.02 <i>0.552</i>	9.53 (3/8)	2.117 <i>0.083</i>
# SC127F-019-C-SK-CZ	1/2-20 UNF (12.7mm)	19.1 <i>0.752</i>	Zinc Plated Steel	12.7 <i>0.500</i>	19.1 <i>0.752</i>	6.22 <i>0.245</i>	14.02 <i>0.552</i>	9.53 (3/8)	1.270 <i>0.050</i>
# SC127F-025-C-SK-CZ	1/2-20 UNF (12.7mm)	25.4 <i>1.000</i>	Zinc Plated Steel	12.7 <i>0.500</i>	19.1 <i>0.752</i>	6.22 <i>0.245</i>	14.02 <i>0.552</i>	9.53 (3/8)	1.270 <i>0.050</i>
# SC127F-032-C-SK-CZ	1/2-20 UNF (12.7mm)	31.8 <i>1.252</i>	Zinc Plated Steel	12.7 <i>0.500</i>	19.1 <i>0.752</i>	6.22 <i>0.245</i>	14.02 <i>0.552</i>	9.53 (3/8)	1.270 <i>0.050</i>
# SC127F-038-C-SK-CZ	1/2-20 UNF (12.7mm)	38.1 <i>1.500</i>	Zinc Plated Steel	12.7 <i>0.500</i>	19.1 <i>0.752</i>	6.22 <i>0.245</i>	14.02 <i>0.552</i>	9.53 (3/8)	1.270 <i>0.050</i>
# SC127F-045-C-SK-CZ	1/2-20 UNF (12.7mm)	44.5 <i>1.752</i>	Zinc Plated Steel	12.7 <i>0.500</i>	19.1 <i>0.752</i>	6.22 <i>0.245</i>	14.02 <i>0.552</i>	9.53 (3/8)	1.270 <i>0.050</i>
# SC127F-051-C-SK-CZ	1/2-20 UNF (12.7mm)	50.8 <i>2.000</i>	Zinc Plated Steel	12.7 <i>0.500</i>	19.1 <i>0.752</i>	6.22 <i>0.245</i>	14.02 <i>0.552</i>	9.53 (3/8)	1.270 <i>0.050</i>

Indicates item not stocked at time of printing - Please enquire for lead time

Page 71 of 126

E&OE Pricing and all details subject to change without notice - Copyright Miniature Bearings Australia Pty Ltd
MBA Size Listings are a guide to sizes only and must not be solely relied on for critical design information.

Screws - Cap - Socket - Zinc Plated

Part Number	Thread Size (C)	Length (L) mm	Material	Head Length (B Max.) mm	Head Diameter (A Max.) mm	Drive Depth (E) mm	Shank Diameter (C) mm	Hex Key (D) mm	Pitch mm
		<i>inches</i>		<i>inches</i>	<i>inches</i>	<i>inches</i>	<i>inches</i>	<i>inches</i>	<i>inches</i>
# SC127F-057-C-SK-CZ	1/2-20 UNF (12.7mm)	57.2 <i>2.252</i>	Zinc Plated Steel	12.7 <i>0.500</i>	19.1 <i>0.752</i>	6.22 <i>0.245</i>	14.02 <i>0.552</i>	9.53 (3/8)	1.270 <i>0.050</i>
# SC127F-064-C-SK-CZ	1/2-20 UNF (12.7mm)	63.5 <i>2.500</i>	Zinc Plated Steel	12.7 <i>0.500</i>	19.1 <i>0.752</i>	6.22 <i>0.245</i>	14.02 <i>0.552</i>	9.53 (3/8)	1.270 <i>0.050</i>
# SC127F-070-C-SK-CZ	1/2-20 UNF (12.7mm)	69.9 <i>2.752</i>	Zinc Plated Steel	12.7 <i>0.500</i>	19.1 <i>0.752</i>	6.22 <i>0.245</i>	14.02 <i>0.552</i>	9.53 (3/8)	1.270 <i>0.050</i>
# SC127F-076-C-SK-CZ	1/2-20 UNF (12.7mm)	76.2 <i>3.000</i>	Zinc Plated Steel	12.7 <i>0.500</i>	19.1 <i>0.752</i>	6.22 <i>0.245</i>	14.02 <i>0.552</i>	9.53 (3/8)	1.270 <i>0.050</i>
# SC127F-089-C-SK-CZ	1/2-20 UNF (12.7mm)	88.9 <i>3.500</i>	Zinc Plated Steel	12.7 <i>0.500</i>	19.1 <i>0.752</i>	6.22 <i>0.245</i>	14.02 <i>0.552</i>	9.53 (3/8)	1.270 <i>0.050</i>
# SC127F-102-C-SK-CZ	1/2-20 UNF (12.7mm)	101.6 <i>4.000</i>	Zinc Plated Steel	12.7 <i>0.500</i>	19.1 <i>0.752</i>	6.22 <i>0.245</i>	14.02 <i>0.552</i>	9.53 (3/8)	1.270 <i>0.050</i>
# SC127F-127-C-SK-CZ	1/2-20 UNF (12.7mm)	127 <i>5.000</i>	Zinc Plated Steel	12.7 <i>0.500</i>	19.1 <i>0.752</i>	6.22 <i>0.245</i>	14.02 <i>0.552</i>	9.53 (3/8)	1.270 <i>0.050</i>
# SC127F-140-C-SK-CZ	1/2-20 UNF (12.7mm)	139.7 <i>5.500</i>	Zinc Plated Steel	12.7 <i>0.500</i>	19.1 <i>0.752</i>	6.22 <i>0.245</i>	14.02 <i>0.552</i>	9.53 (3/8)	1.270 <i>0.050</i>

Indicates item not stocked at time of printing - Please enquire for lead time

Page 72 of 126

E&OE Pricing and all details subject to change without notice - Copyright Miniature Bearings Australia Pty Ltd

MBA Size Listings are a guide to sizes only and must not be solely relied on for critical design information.

Screws - Cap - Socket - Zinc Plated

Part Number	Thread Size (C)	Length (L) mm	Material	Head Length (B Max.) mm	Head Diameter (A Max.) mm	Drive Depth (E) mm	Shank Diameter (C) mm	Hex Key (D) mm	Pitch mm
		<i>inches</i>		<i>inches</i>	<i>inches</i>	<i>inches</i>	<i>inches</i>	<i>inches</i>	<i>inches</i>
# SC127F-152-C-SK-CZ	1/2-20 UNF (12.7mm)	152.4 <i>6.000</i>	Zinc Plated Steel	12.7 <i>0.500</i>	19.1 <i>0.752</i>	6.22 <i>0.245</i>	14.02 <i>0.552</i>	9.53 (3/8)	1.270 <i>0.050</i>
# SC140M-025-C-SK-CZ	M14x2 (14mm Standard)	25 <i>0.984</i>	Zinc Plated Steel	14.0 <i>0.551</i>	21.3 <i>0.839</i>	7.00 <i>0.276</i>		12.00 <i>0.472</i>	2.000 <i>0.079</i>
# SC140M-030-C-SK-CZ	M14x2 (14mm Standard)	30 <i>1.181</i>	Zinc Plated Steel	14.0 <i>0.551</i>	21.3 <i>0.839</i>	7.00 <i>0.276</i>		12.00 <i>0.472</i>	2.000 <i>0.079</i>
# SC140M-035-C-SK-CZ	M14x2 (14mm Standard)	35 <i>1.378</i>	Zinc Plated Steel	14.0 <i>0.551</i>	21.3 <i>0.839</i>	7.00 <i>0.276</i>		12.00 <i>0.472</i>	2.000 <i>0.079</i>
# SC140M-040-C-SK-CZ	M14x2 (14mm Standard)	40 <i>1.575</i>	Zinc Plated Steel	14.0 <i>0.551</i>	21.3 <i>0.839</i>	7.00 <i>0.276</i>		12.00 <i>0.472</i>	2.000 <i>0.079</i>
# SC140M-045-C-SK-CZ	M14x2 (14mm Standard)	45 <i>1.772</i>	Zinc Plated Steel	14.0 <i>0.551</i>	21.3 <i>0.839</i>	7.00 <i>0.276</i>		12.00 <i>0.472</i>	2.000 <i>0.079</i>
# SC140M-050-C-SK-CZ	M14x2 (14mm Standard)	50 <i>1.969</i>	Zinc Plated Steel	14.0 <i>0.551</i>	21.3 <i>0.839</i>	7.00 <i>0.276</i>		12.00 <i>0.472</i>	2.000 <i>0.079</i>
# SC140M-055-C-SK-CZ	M14x2 (14mm Standard)	55 <i>2.165</i>	Zinc Plated Steel	14.0 <i>0.551</i>	21.3 <i>0.839</i>	7.00 <i>0.276</i>		12.00 <i>0.472</i>	2.000 <i>0.079</i>

Indicates item not stocked at time of printing - Please enquire for lead time

Page 73 of 126

E&OE Pricing and all details subject to change without notice - Copyright Miniature Bearings Australia Pty Ltd

MBA Size Listings are a guide to sizes only and must not be solely relied on for critical design information.

Screws - Cap - Socket - Zinc Plated

Part Number	Thread Size (C)	Length (L) mm	Material	Head Length (B Max.) mm	Head Diameter (A Max.) mm	Drive Depth (E) mm	Shank Diameter (C) mm	Hex Key (D) mm	Pitch mm
		<i>inches</i>		<i>inches</i>	<i>inches</i>	<i>inches</i>	<i>inches</i>	<i>inches</i>	<i>inches</i>
# SC140M-060-C-SK-CZ	M14x2 (14mm Standard)	60	Zinc Plated Steel	14.0	21.3	7.00		12.00	2.000
		<i>2.362</i>		<i>0.551</i>	<i>0.839</i>	<i>0.276</i>		<i>0.472</i>	<i>0.079</i>
# SC140M-065-C-SK-CZ	M14x2 (14mm Standard)	65	Zinc Plated Steel	14.0	21.3	7.00		12.00	2.000
		<i>2.559</i>		<i>0.551</i>	<i>0.839</i>	<i>0.276</i>		<i>0.472</i>	<i>0.079</i>
# SC140M-070-C-SK-CZ	M14x2 (14mm Standard)	70	Zinc Plated Steel	14.0	21.3	7.00		12.00	2.000
		<i>2.756</i>		<i>0.551</i>	<i>0.839</i>	<i>0.276</i>		<i>0.472</i>	<i>0.079</i>
# SC140M-075-C-SK-CZ	M14x2 (14mm Standard)	75	Zinc Plated Steel	14.0	21.3	7.00		12.00	2.000
		<i>2.953</i>		<i>0.551</i>	<i>0.839</i>	<i>0.276</i>		<i>0.472</i>	<i>0.079</i>
# SC140M-080-C-SK-CZ	M14x2 (14mm Standard)	80	Zinc Plated Steel	14.0	21.3	7.00		12.00	2.000
		<i>3.150</i>		<i>0.551</i>	<i>0.839</i>	<i>0.276</i>		<i>0.472</i>	<i>0.079</i>
# SC140M-090-C-SK-CZ	M14x2 (14mm Standard)	90	Zinc Plated Steel	14.0	21.3	7.00		12.00	2.000
		<i>3.543</i>		<i>0.551</i>	<i>0.839</i>	<i>0.276</i>		<i>0.472</i>	<i>0.079</i>
# SC140M-100-C-SK-CZ	M14x2 (14mm Standard)	100	Zinc Plated Steel	14.0	21.3	7.00		12.00	2.000
		<i>3.937</i>		<i>0.551</i>	<i>0.839</i>	<i>0.276</i>		<i>0.472</i>	<i>0.079</i>
# SC140M-110-C-SK-CZ	M14x2 (14mm Standard)	110	Zinc Plated Steel	14.0	21.3	7.00		12.00	2.000
		<i>4.331</i>		<i>0.551</i>	<i>0.839</i>	<i>0.276</i>		<i>0.472</i>	<i>0.079</i>

Indicates item not stocked at time of printing - Please enquire for lead time

Page 74 of 126

E&OE Pricing and all details subject to change without notice - Copyright Miniature Bearings Australia Pty Ltd

MBA Size Listings are a guide to sizes only and must not be solely relied on for critical design information.

Screws - Cap - Socket - Zinc Plated

Part Number	Thread Size (C)	Length (L) mm	Material	Head Length (B Max.) mm	Head Diameter (A Max.) mm	Drive Depth (E) mm	Shank Diameter (C) mm	Hex Key (D) mm	Pitch mm
		<i>inches</i>		<i>inches</i>	<i>inches</i>	<i>inches</i>	<i>inches</i>	<i>inches</i>	<i>inches</i>
# SC140M-120-C-SK-CZ	M14x2 (14mm Standard)	120 <i>4.724</i>	Zinc Plated Steel	14.0 <i>0.551</i>	21.3 <i>0.839</i>	7.00 <i>0.276</i>		12.00 <i>0.472</i>	2.000 <i>0.079</i>
# SC140M-130-C-SK-CZ	M14x2 (14mm Standard)	130 <i>5.118</i>	Zinc Plated Steel	14.0 <i>0.551</i>	21.3 <i>0.839</i>	7.00 <i>0.276</i>		12.00 <i>0.472</i>	2.000 <i>0.079</i>
# SC140M-140-C-SK-CZ	M14x2 (14mm Standard)	140 <i>5.512</i>	Zinc Plated Steel	14.0 <i>0.551</i>	21.3 <i>0.839</i>	7.00 <i>0.276</i>		12.00 <i>0.472</i>	2.000 <i>0.079</i>
# SC140M-150-C-SK-CZ	M14x2 (14mm Standard)	150 <i>5.906</i>	Zinc Plated Steel	14.0 <i>0.551</i>	21.3 <i>0.839</i>	7.00 <i>0.276</i>		12.00 <i>0.472</i>	2.000 <i>0.079</i>
# SC140M-160-C-SK-CZ	M14x2 (14mm Standard)	160 <i>6.299</i>	Zinc Plated Steel	14.0 <i>0.551</i>	21.3 <i>0.839</i>	7.00 <i>0.276</i>		12.00 <i>0.472</i>	2.000 <i>0.079</i>
# SC140M-170-C-SK-CZ	M14x2 (14mm Standard)	170 <i>6.693</i>	Zinc Plated Steel	14.0 <i>0.551</i>	21.3 <i>0.839</i>	7.00 <i>0.276</i>		12.00 <i>0.472</i>	2.000 <i>0.079</i>
# SC140M-180-C-SK-CZ	M14x2 (14mm Standard)	180 <i>7.087</i>	Zinc Plated Steel	14.0 <i>0.551</i>	21.3 <i>0.839</i>	7.00 <i>0.276</i>		12.00 <i>0.472</i>	2.000 <i>0.079</i>
# SC140M-190-C-SK-CZ	M14x2 (14mm Standard)	190 <i>7.480</i>	Zinc Plated Steel	14.0 <i>0.551</i>	21.3 <i>0.839</i>	7.00 <i>0.276</i>		12.00 <i>0.472</i>	2.000 <i>0.079</i>

Indicates item not stocked at time of printing - Please enquire for lead time

Page 75 of 126

E&OE Pricing and all details subject to change without notice - Copyright Miniature Bearings Australia Pty Ltd
MBA Size Listings are a guide to sizes only and must not be solely relied on for critical design information.

Screws - Cap - Socket - Zinc Plated

Part Number	Thread Size (C)	Length (L) mm	Material	Head Length (B Max.) mm	Head Diameter (A Max.) mm	Drive Depth (E) mm	Shank Diameter (C) mm	Hex Key (D) mm	Pitch mm
		<i>inches</i>		<i>inches</i>	<i>inches</i>	<i>inches</i>	<i>inches</i>	<i>inches</i>	<i>inches</i>
# SC140M-200-C-SK-CZ	M14x2 (14mm Standard)	200 <i>7.874</i>	Zinc Plated Steel	14.0 <i>0.551</i>	21.3 <i>0.839</i>	7.00 <i>0.276</i>		12.00 <i>0.472</i>	2.000 <i>0.079</i>
# SC140M-220-C-SK-CZ	M14x2 (14mm Standard)	220 <i>8.661</i>	Zinc Plated Steel	14.0 <i>0.551</i>	21.3 <i>0.839</i>	7.00 <i>0.276</i>		12.00 <i>0.472</i>	2.000 <i>0.079</i>
# SC140M-250-C-SK-CZ	M14x2 (14mm Standard)	250 <i>9.843</i>	Zinc Plated Steel	14.0 <i>0.551</i>	21.3 <i>0.839</i>	7.00 <i>0.276</i>		12.00 <i>0.472</i>	2.000 <i>0.079</i>
# SC140M-300-C-SK-CZ	M14x2 (14mm Standard)	300 <i>11.811</i>	Zinc Plated Steel	14.0 <i>0.551</i>	21.3 <i>0.839</i>	7.00 <i>0.276</i>		12.00 <i>0.472</i>	2.000 <i>0.079</i>
# SC159C-019-C-SK-CZ	5/8-11 UNC (15.875mm)	19.1 <i>0.752</i>	Zinc Plated Steel	15.9 <i>0.626</i>	23.8 <i>0.937</i>	7.80 <i>0.307</i>	17.50 <i>0.689</i>	12.70 (1/2)	2.309 <i>0.091</i>
# SC159C-025-C-SK-CZ	5/8-11 UNC (15.875mm)	25.4 <i>1.000</i>	Zinc Plated Steel	15.9 <i>0.626</i>	23.8 <i>0.937</i>	7.80 <i>0.307</i>	17.50 <i>0.689</i>	12.70 (1/2)	2.309 <i>0.091</i>
# SC159C-032-C-SK-CZ	5/8-11 UNC (15.875mm)	31.8 <i>1.252</i>	Zinc Plated Steel	15.9 <i>0.626</i>	23.8 <i>0.937</i>	7.80 <i>0.307</i>	17.50 <i>0.689</i>	12.70 (1/2)	2.309 <i>0.091</i>
# SC159C-038-C-SK-CZ	5/8-11 UNC (15.875mm)	38.1 <i>1.500</i>	Zinc Plated Steel	15.9 <i>0.626</i>	23.8 <i>0.937</i>	7.80 <i>0.307</i>	17.50 <i>0.689</i>	12.70 (1/2)	2.309 <i>0.091</i>

Indicates item not stocked at time of printing - Please enquire for lead time

Page 76 of 126

E&OE Pricing and all details subject to change without notice - Copyright Miniature Bearings Australia Pty Ltd

MBA Size Listings are a guide to sizes only and must not be solely relied on for critical design information.

Screws - Cap - Socket - Zinc Plated

Part Number	Thread Size (C)	Length (L) mm	Material	Head Length (B Max.) mm	Head Diameter (A Max.) mm	Drive Depth (E) mm	Shank Diameter (C) mm	Hex Key (D) mm	Pitch mm
		<i>inches</i>		<i>inches</i>	<i>inches</i>	<i>inches</i>	<i>inches</i>	<i>inches</i>	<i>inches</i>
# SC159C-045-C-SK-CZ	5/8-11 UNC (15.875mm)	44.5 <i>1.752</i>	Zinc Plated Steel	15.9 <i>0.626</i>	23.8 <i>0.937</i>	7.80 <i>0.307</i>	17.50 <i>0.689</i>	12.70 (1/2)	2.309 <i>0.091</i>
# SC159C-051-C-SK-CZ	5/8-11 UNC (15.875mm)	50.8 <i>2.000</i>	Zinc Plated Steel	15.9 <i>0.626</i>	23.8 <i>0.937</i>	7.80 <i>0.307</i>	17.50 <i>0.689</i>	12.70 (1/2)	2.309 <i>0.091</i>
# SC159C-057-C-SK-CZ	5/8-11 UNC (15.875mm)	57.2 <i>2.252</i>	Zinc Plated Steel	15.9 <i>0.626</i>	23.8 <i>0.937</i>	7.80 <i>0.307</i>	17.50 <i>0.689</i>	12.70 (1/2)	2.309 <i>0.091</i>
# SC159C-064-C-SK-CZ	5/8-11 UNC (15.875mm)	63.5 <i>2.500</i>	Zinc Plated Steel	15.9 <i>0.626</i>	23.8 <i>0.937</i>	7.80 <i>0.307</i>	17.50 <i>0.689</i>	12.70 (1/2)	2.309 <i>0.091</i>
# SC159C-070-C-SK-CZ	5/8-11 UNC (15.875mm)	69.9 <i>2.752</i>	Zinc Plated Steel	15.9 <i>0.626</i>	23.8 <i>0.937</i>	7.80 <i>0.307</i>	17.50 <i>0.689</i>	12.70 (1/2)	2.309 <i>0.091</i>
# SC159C-076-C-SK-CZ	5/8-11 UNC (15.875mm)	76.2 <i>3.000</i>	Zinc Plated Steel	15.9 <i>0.626</i>	23.8 <i>0.937</i>	7.80 <i>0.307</i>	17.50 <i>0.689</i>	12.70 (1/2)	2.309 <i>0.091</i>
# SC159C-083-C-SK-CZ	5/8-11 UNC (15.875mm)	82.6 <i>3.252</i>	Zinc Plated Steel	15.9 <i>0.626</i>	23.8 <i>0.937</i>	7.80 <i>0.307</i>	17.50 <i>0.689</i>	12.70 (1/2)	2.309 <i>0.091</i>
# SC159C-089-C-SK-CZ	5/8-11 UNC (15.875mm)	88.9 <i>3.500</i>	Zinc Plated Steel	15.9 <i>0.626</i>	23.8 <i>0.937</i>	7.80 <i>0.307</i>	17.50 <i>0.689</i>	12.70 (1/2)	2.309 <i>0.091</i>

Indicates item not stocked at time of printing - Please enquire for lead time

Page 77 of 126

E&OE Pricing and all details subject to change without notice - Copyright Miniature Bearings Australia Pty Ltd

MBA Size Listings are a guide to sizes only and must not be solely relied on for critical design information.

Screws - Cap - Socket - Zinc Plated

Part Number	Thread Size (C)	Length (L) mm	Material	Head Length (B Max.) mm	Head Diameter (A Max.) mm	Drive Depth (E) mm	Shank Diameter (C) mm	Hex Key (D) mm	Pitch mm
		<i>inches</i>		<i>inches</i>	<i>inches</i>	<i>inches</i>	<i>inches</i>	<i>inches</i>	<i>inches</i>
# SC159C-102-C-SK-CZ	5/8-11 UNC (15.875mm)	101.6 <i>4.000</i>	Zinc Plated Steel	15.9 <i>0.626</i>	23.8 <i>0.937</i>	7.80 <i>0.307</i>	17.50 <i>0.689</i>	12.70 (1/2)	2.309 <i>0.091</i>
# SC159C-114-C-SK-CZ	5/8-11 UNC (15.875mm)	114.3 <i>4.500</i>	Zinc Plated Steel	15.9 <i>0.626</i>	23.8 <i>0.937</i>	7.80 <i>0.307</i>	17.50 <i>0.689</i>	12.70 (1/2)	2.309 <i>0.091</i>
# SC159C-127-C-SK-CZ	5/8-11 UNC (15.875mm)	127 <i>5.000</i>	Zinc Plated Steel	15.9 <i>0.626</i>	23.8 <i>0.937</i>	7.80 <i>0.307</i>	17.50 <i>0.689</i>	12.70 (1/2)	2.309 <i>0.091</i>
# SC159C-140-C-SK-CZ	5/8-11 UNC (15.875mm)	139.7 <i>5.500</i>	Zinc Plated Steel	15.9 <i>0.626</i>	23.8 <i>0.937</i>	7.80 <i>0.307</i>	17.50 <i>0.689</i>	12.70 (1/2)	2.309 <i>0.091</i>
# SC159C-152-C-SK-CZ	5/8-11 UNC (15.875mm)	152.4 <i>6.000</i>	Zinc Plated Steel	15.9 <i>0.626</i>	23.8 <i>0.937</i>	7.80 <i>0.307</i>	17.50 <i>0.689</i>	12.70 (1/2)	2.309 <i>0.091</i>
# SC159C-165-C-SK-CZ	5/8-11 UNC (15.875mm)	165.1 <i>6.500</i>	Zinc Plated Steel	15.9 <i>0.626</i>	23.8 <i>0.937</i>	7.80 <i>0.307</i>	17.50 <i>0.689</i>	12.70 (1/2)	2.309 <i>0.091</i>
# SC159C-178-C-SK-CZ	5/8-11 UNC (15.875mm)	177.8 <i>7.000</i>	Zinc Plated Steel	15.9 <i>0.626</i>	23.8 <i>0.937</i>	7.80 <i>0.307</i>	17.50 <i>0.689</i>	12.70 (1/2)	2.309 <i>0.091</i>
# SC159C-203-C-SK-CZ	5/8-11 UNC (15.875mm)	203.2 <i>8.000</i>	Zinc Plated Steel	15.9 <i>0.626</i>	23.8 <i>0.937</i>	7.80 <i>0.307</i>	17.50 <i>0.689</i>	12.70 (1/2)	2.309 <i>0.091</i>

Indicates item not stocked at time of printing - Please enquire for lead time

Page 78 of 126

E&OE Pricing and all details subject to change without notice - Copyright Miniature Bearings Australia Pty Ltd
MBA Size Listings are a guide to sizes only and must not be solely relied on for critical design information.

Screws - Cap - Socket - Zinc Plated

Part Number	Thread Size (C)	Length (L) mm	Material	Head Length (B Max.) mm	Head Diameter (A Max.) mm	Drive Depth (E) mm	Shank Diameter (C) mm	Hex Key (D) mm	Pitch mm
		<i>inches</i>		<i>inches</i>	<i>inches</i>	<i>inches</i>	<i>inches</i>	<i>inches</i>	<i>inches</i>
# SC159C-229-C-SK-CZ	5/8-11 UNC (15.875mm)	228.6 <i>9.000</i>	Zinc Plated Steel	15.9 <i>0.626</i>	23.8 <i>0.937</i>	7.80 <i>0.307</i>	17.50 <i>0.689</i>	12.70 (1/2)	2.309 <i>0.091</i>
# SC159C-254-C-SK-CZ	5/8-11 UNC (15.875mm)	254 <i>10.000</i>	Zinc Plated Steel	15.9 <i>0.626</i>	23.8 <i>0.937</i>	7.80 <i>0.307</i>	17.50 <i>0.689</i>	12.70 (1/2)	2.309 <i>0.091</i>
# SC159C-279-C-SK-CZ	5/8-11 UNC (15.875mm)	279.4 <i>11.000</i>	Zinc Plated Steel	15.9 <i>0.626</i>	23.8 <i>0.937</i>	7.80 <i>0.307</i>	17.50 <i>0.689</i>	12.70 (1/2)	2.309 <i>0.091</i>
# SC159C-305-C-SK-CZ	5/8-11 UNC (15.875mm)	304.8 <i>12.000</i>	Zinc Plated Steel	15.9 <i>0.626</i>	23.8 <i>0.937</i>	7.80 <i>0.307</i>	17.50 <i>0.689</i>	12.70 (1/2)	2.309 <i>0.091</i>
# SC159C-356-C-SK-CZ	5/8-11 UNC (15.875mm)	355.6 <i>14.000</i>	Zinc Plated Steel	15.9 <i>0.626</i>	23.8 <i>0.937</i>	7.80 <i>0.307</i>	17.50 <i>0.689</i>	12.70 (1/2)	2.309 <i>0.091</i>
# SC159C-381-C-SK-CZ	5/8-11 UNC (15.875mm)	381 <i>15.000</i>	Zinc Plated Steel	15.9 <i>0.626</i>	23.8 <i>0.937</i>	7.80 <i>0.307</i>	17.50 <i>0.689</i>	12.70 (1/2)	2.309 <i>0.091</i>
# SC159W-025-C-SK-CZ	5/8-11 BSW (15.875mm)	25.4 <i>1.000</i>	Zinc Plated Steel	15.9 <i>0.626</i>	23.8 <i>0.937</i>	7.80 <i>0.307</i>	17.50 <i>0.689</i>	12.70 (1/2)	2.309 <i>0.091</i>
# SC159W-032-C-SK-CZ	5/8-11 BSW (15.875mm)	31.8 <i>1.252</i>	Zinc Plated Steel	15.9 <i>0.626</i>	23.8 <i>0.937</i>	7.80 <i>0.307</i>	17.50 <i>0.689</i>	12.70 (1/2)	2.309 <i>0.091</i>

Indicates item not stocked at time of printing - Please enquire for lead time

Page 79 of 126

E&OE Pricing and all details subject to change without notice - Copyright Miniature Bearings Australia Pty Ltd

MBA Size Listings are a guide to sizes only and must not be solely relied on for critical design information.

Screws - Cap - Socket - Zinc Plated

Part Number	Thread Size (C)	Length (L) mm	Material	Head Length (B Max.) mm	Head Diameter (A Max.) mm	Drive Depth (E) mm	Shank Diameter (C) mm	Hex Key (D) mm	Pitch mm
		<i>inches</i>		<i>inches</i>	<i>inches</i>	<i>inches</i>	<i>inches</i>	<i>inches</i>	<i>inches</i>
# SC159W-038-C-SK-CZ	5/8-11 BSW (15.875mm)	38.1 <i>1.500</i>	Zinc Plated Steel	15.9 <i>0.626</i>	23.8 <i>0.937</i>	7.80 <i>0.307</i>	17.50 <i>0.689</i>	12.70 (1/2)	2.309 <i>0.091</i>
# SC159W-045-C-SK-CZ	5/8-11 BSW (15.875mm)	44.5 <i>1.752</i>	Zinc Plated Steel	15.9 <i>0.626</i>	23.8 <i>0.937</i>	7.80 <i>0.307</i>	17.50 <i>0.689</i>	12.70 (1/2)	2.309 <i>0.091</i>
# SC159W-051-C-SK-CZ	5/8-11 BSW (15.875mm)	50.8 <i>2.000</i>	Zinc Plated Steel	15.9 <i>0.626</i>	23.8 <i>0.937</i>	7.80 <i>0.307</i>	17.50 <i>0.689</i>	12.70 (1/2)	2.309 <i>0.091</i>
# SC159W-057-C-SK-CZ	5/8-11 BSW (15.875mm)	57.2 <i>2.252</i>	Zinc Plated Steel	15.9 <i>0.626</i>	23.8 <i>0.937</i>	7.80 <i>0.307</i>	17.50 <i>0.689</i>	12.70 (1/2)	2.309 <i>0.091</i>
# SC159W-064-C-SK-CZ	5/8-11 BSW (15.875mm)	63.5 <i>2.500</i>	Zinc Plated Steel	15.9 <i>0.626</i>	23.8 <i>0.937</i>	7.80 <i>0.307</i>	17.50 <i>0.689</i>	12.70 (1/2)	2.309 <i>0.091</i>
# SC159W-070-C-SK-CZ	5/8-11 BSW (15.875mm)	69.9 <i>2.752</i>	Zinc Plated Steel	15.9 <i>0.626</i>	23.8 <i>0.937</i>	7.80 <i>0.307</i>	17.50 <i>0.689</i>	12.70 (1/2)	2.309 <i>0.091</i>
# SC159W-076-C-SK-CZ	5/8-11 BSW (15.875mm)	76.2 <i>3.000</i>	Zinc Plated Steel	15.9 <i>0.626</i>	23.8 <i>0.937</i>	7.80 <i>0.307</i>	17.50 <i>0.689</i>	12.70 (1/2)	2.309 <i>0.091</i>
# SC159W-083-C-SK-CZ	5/8-11 BSW (15.875mm)	82.6 <i>3.252</i>	Zinc Plated Steel	15.9 <i>0.626</i>	23.8 <i>0.937</i>	7.80 <i>0.307</i>	17.50 <i>0.689</i>	12.70 (1/2)	2.309 <i>0.091</i>

Indicates item not stocked at time of printing - Please enquire for lead time

Page 80 of 126

E&OE Pricing and all details subject to change without notice - Copyright Miniature Bearings Australia Pty Ltd

MBA Size Listings are a guide to sizes only and must not be solely relied on for critical design information.

Screws - Cap - Socket - Zinc Plated

Part Number	Thread Size (C)	Length (L) mm	Material	Head Length (B Max.) mm	Head Diameter (A Max.) mm	Drive Depth (E) mm	Shank Diameter (C) mm	Hex Key (D) mm	Pitch mm
		<i>inches</i>		<i>inches</i>	<i>inches</i>	<i>inches</i>	<i>inches</i>	<i>inches</i>	<i>inches</i>
# SC159W-089-C-SK-CZ	5/8-11 BSW (15.875mm)	88.9 <i>3.500</i>	Zinc Plated Steel	15.9 <i>0.626</i>	23.8 <i>0.937</i>	7.80 <i>0.307</i>	17.50 <i>0.689</i>	12.70 (1/2)	2.309 <i>0.091</i>
# SC159W-102-C-SK-CZ	5/8-11 BSW (15.875mm)	101.6 <i>4.000</i>	Zinc Plated Steel	15.9 <i>0.626</i>	23.8 <i>0.937</i>	7.80 <i>0.307</i>	17.50 <i>0.689</i>	12.70 (1/2)	2.309 <i>0.091</i>
# SC159W-114-C-SK-CZ	5/8-11 BSW (15.875mm)	114.3 <i>4.500</i>	Zinc Plated Steel	15.9 <i>0.626</i>	23.8 <i>0.937</i>	7.80 <i>0.307</i>	17.50 <i>0.689</i>	12.70 (1/2)	2.309 <i>0.091</i>
# SC159W-127-C-SK-CZ	5/8-11 BSW (15.875mm)	127 <i>5.000</i>	Zinc Plated Steel	15.9 <i>0.626</i>	23.8 <i>0.937</i>	7.80 <i>0.307</i>	17.50 <i>0.689</i>	12.70 (1/2)	2.309 <i>0.091</i>
# SC159W-140-C-SK-CZ	5/8-11 BSW (15.875mm)	139.7 <i>5.500</i>	Zinc Plated Steel	15.9 <i>0.626</i>	23.8 <i>0.937</i>	7.80 <i>0.307</i>	17.50 <i>0.689</i>	12.70 (1/2)	2.309 <i>0.091</i>
# SC159W-152-C-SK-CZ	5/8-11 BSW (15.875mm)	152.4 <i>6.000</i>	Zinc Plated Steel	15.9 <i>0.626</i>	23.8 <i>0.937</i>	7.80 <i>0.307</i>	17.50 <i>0.689</i>	12.70 (1/2)	2.309 <i>0.091</i>
# SC159W-165-C-SK-CZ	5/8-11 BSW (15.875mm)	165.1 <i>6.500</i>	Zinc Plated Steel	15.9 <i>0.626</i>	23.8 <i>0.937</i>	7.80 <i>0.307</i>	17.50 <i>0.689</i>	12.70 (1/2)	2.309 <i>0.091</i>
# SC159W-178-C-SK-CZ	5/8-11 BSW (15.875mm)	177.8 <i>7.000</i>	Zinc Plated Steel	15.9 <i>0.626</i>	23.8 <i>0.937</i>	7.80 <i>0.307</i>	17.50 <i>0.689</i>	12.70 (1/2)	2.309 <i>0.091</i>

Indicates item not stocked at time of printing - Please enquire for lead time

Page 81 of 126

E&OE Pricing and all details subject to change without notice - Copyright Miniature Bearings Australia Pty Ltd

MBA Size Listings are a guide to sizes only and must not be solely relied on for critical design information.

Screws - Cap - Socket - Zinc Plated

Part Number	Thread Size (C)	Length (L) mm	Material	Head Length (B Max.) mm	Head Diameter (A Max.) mm	Drive Depth (E) mm	Shank Diameter (C) mm	Hex Key (D) mm	Pitch mm
		<i>inches</i>		<i>inches</i>	<i>inches</i>	<i>inches</i>	<i>inches</i>	<i>inches</i>	<i>inches</i>
# SC159W-203-C-SK-CZ	5/8-11 BSW (15.875mm)	203.2 <i>8.000</i>	Zinc Plated Steel	15.9 <i>0.626</i>	23.8 <i>0.937</i>	7.80 <i>0.307</i>	17.50 <i>0.689</i>	12.70 (1/2)	2.309 <i>0.091</i>
# SC159W-229-C-SK-CZ	5/8-11 BSW (15.875mm)	228.6 <i>9.000</i>	Zinc Plated Steel	15.9 <i>0.626</i>	23.8 <i>0.937</i>	7.80 <i>0.307</i>	17.50 <i>0.689</i>	12.70 (1/2)	2.309 <i>0.091</i>
# SC159W-254-C-SK-CZ	5/8-11 BSW (15.875mm)	254 <i>10.000</i>	Zinc Plated Steel	15.9 <i>0.626</i>	23.8 <i>0.937</i>	7.80 <i>0.307</i>	17.50 <i>0.689</i>	12.70 (1/2)	2.309 <i>0.091</i>
# SC159W-279-C-SK-CZ	5/8-11 BSW (15.875mm)	279.4 <i>11.000</i>	Zinc Plated Steel	15.9 <i>0.626</i>	23.8 <i>0.937</i>	7.80 <i>0.307</i>	17.50 <i>0.689</i>	12.70 (1/2)	2.309 <i>0.091</i>
# SC159W-305-C-SK-CZ	5/8-11 BSW (15.875mm)	304.8 <i>12.000</i>	Zinc Plated Steel	15.9 <i>0.626</i>	23.8 <i>0.937</i>	7.80 <i>0.307</i>	17.50 <i>0.689</i>	12.70 (1/2)	2.309 <i>0.091</i>
# SC159F-025-C-SK-CZ	5/8-18 UNF (15.875mm)	25.4 <i>1.000</i>	Zinc Plated Steel	15.9 <i>0.626</i>	23.8 <i>0.937</i>	7.80 <i>0.307</i>	17.50 <i>0.689</i>	12.70 (1/2)	1.411 <i>0.056</i>
# SC159F-032-C-SK-CZ	5/8-18 UNF (15.875mm)	31.8 <i>1.252</i>	Zinc Plated Steel	15.9 <i>0.626</i>	23.8 <i>0.937</i>	7.80 <i>0.307</i>	17.50 <i>0.689</i>	12.70 (1/2)	1.411 <i>0.056</i>
# SC159F-038-C-SK-CZ	5/8-18 UNF (15.875mm)	38.1 <i>1.500</i>	Zinc Plated Steel	15.9 <i>0.626</i>	23.8 <i>0.937</i>	7.80 <i>0.307</i>	17.50 <i>0.689</i>	12.70 (1/2)	1.411 <i>0.056</i>

Indicates item not stocked at time of printing - Please enquire for lead time

Page 82 of 126

E&OE Pricing and all details subject to change without notice - Copyright Miniature Bearings Australia Pty Ltd
MBA Size Listings are a guide to sizes only and must not be solely relied on for critical design information.

Screws - Cap - Socket - Zinc Plated

Part Number	Thread Size (C)	Length (L) mm	Material	Head Length (B Max.) mm	Head Diameter (A Max.) mm	Drive Depth (E) mm	Shank Diameter (C) mm	Hex Key (D) mm	Pitch mm
		<i>inches</i>		<i>inches</i>	<i>inches</i>	<i>inches</i>	<i>inches</i>	<i>inches</i>	<i>inches</i>
# SC159F-045-C-SK-CZ	5/8-18 UNF (15.875mm)	44.5 <i>1.752</i>	Zinc Plated Steel	15.9 <i>0.626</i>	23.8 <i>0.937</i>	7.80 <i>0.307</i>	17.50 <i>0.689</i>	12.70 (1/2)	1.411 <i>0.056</i>
# SC159F-051-C-SK-CZ	5/8-18 UNF (15.875mm)	50.8 <i>2.000</i>	Zinc Plated Steel	15.9 <i>0.626</i>	23.8 <i>0.937</i>	7.80 <i>0.307</i>	17.50 <i>0.689</i>	12.70 (1/2)	1.411 <i>0.056</i>
# SC159F-057-C-SK-CZ	5/8-18 UNF (15.875mm)	57.2 <i>2.252</i>	Zinc Plated Steel	15.9 <i>0.626</i>	23.8 <i>0.937</i>	7.80 <i>0.307</i>	17.50 <i>0.689</i>	12.70 (1/2)	1.411 <i>0.056</i>
# SC159F-064-C-SK-CZ	5/8-18 UNF (15.875mm)	63.5 <i>2.500</i>	Zinc Plated Steel	15.9 <i>0.626</i>	23.8 <i>0.937</i>	7.80 <i>0.307</i>	17.50 <i>0.689</i>	12.70 (1/2)	1.411 <i>0.056</i>
# SC159F-070-C-SK-CZ	5/8-18 UNF (15.875mm)	69.9 <i>2.752</i>	Zinc Plated Steel	15.9 <i>0.626</i>	23.8 <i>0.937</i>	7.80 <i>0.307</i>	17.50 <i>0.689</i>	12.70 (1/2)	1.411 <i>0.056</i>
# SC159F-076-C-SK-CZ	5/8-18 UNF (15.875mm)	76.2 <i>3.000</i>	Zinc Plated Steel	15.9 <i>0.626</i>	23.8 <i>0.937</i>	7.80 <i>0.307</i>	17.50 <i>0.689</i>	12.70 (1/2)	1.411 <i>0.056</i>
# SC159F-089-C-SK-CZ	5/8-18 UNF (15.875mm)	88.9 <i>3.500</i>	Zinc Plated Steel	15.9 <i>0.626</i>	23.8 <i>0.937</i>	7.80 <i>0.307</i>	17.50 <i>0.689</i>	12.70 (1/2)	1.411 <i>0.056</i>
# SC159F-102-C-SK-CZ	5/8-18 UNF (15.875mm)	101.6 <i>4.000</i>	Zinc Plated Steel	15.9 <i>0.626</i>	23.8 <i>0.937</i>	7.80 <i>0.307</i>	17.50 <i>0.689</i>	12.70 (1/2)	1.411 <i>0.056</i>

Indicates item not stocked at time of printing - Please enquire for lead time

Page 83 of 126

E&OE Pricing and all details subject to change without notice - Copyright Miniature Bearings Australia Pty Ltd

MBA Size Listings are a guide to sizes only and must not be solely relied on for critical design information.

Screws - Cap - Socket - Zinc Plated

Part Number	Thread Size (C)	Length (L) mm	Material	Head Length (B Max.) mm	Head Diameter (A Max.) mm	Drive Depth (E) mm	Shank Diameter (C) mm	Hex Key (D) mm	Pitch mm
		<i>inches</i>		<i>inches</i>	<i>inches</i>	<i>inches</i>	<i>inches</i>	<i>inches</i>	<i>inches</i>
# SC159F-114-C-SK-CZ	5/8-18 UNF (15.875mm)	114.3 <i>4.500</i>	Zinc Plated Steel	15.9 <i>0.626</i>	23.8 <i>0.937</i>	7.80 <i>0.307</i>	17.50 <i>0.689</i>	12.70 (1/2)	1.411 <i>0.056</i>
# SC159F-127-C-SK-CZ	5/8-18 UNF (15.875mm)	127 <i>5.000</i>	Zinc Plated Steel	15.9 <i>0.626</i>	23.8 <i>0.937</i>	7.80 <i>0.307</i>	17.50 <i>0.689</i>	12.70 (1/2)	1.411 <i>0.056</i>
# SC159F-152-C-SK-CZ	5/8-18 UNF (15.875mm)	152.4 <i>6.000</i>	Zinc Plated Steel	15.9 <i>0.626</i>	23.8 <i>0.937</i>	7.80 <i>0.307</i>	17.50 <i>0.689</i>	12.70 (1/2)	1.411 <i>0.056</i>
# SC160M-020-C-SK-CZ	M16x2 (16mm Standard)	20 <i>0.787</i>	Zinc Plated Steel	14.0 <i>0.551</i>	21.0 <i>0.827</i>	8.00 <i>0.315</i>	17.70 <i>0.697</i>	14.00	2.000 <i>0.079</i>
# SC160M-025-C-SK-CZ	M16x2 (16mm Standard)	25 <i>0.984</i>	Zinc Plated Steel	14.0 <i>0.551</i>	21.0 <i>0.827</i>	8.00 <i>0.315</i>	17.70 <i>0.697</i>	14.00	2.000 <i>0.079</i>
# SC160M-030-C-SK-CZ	M16x2 (16mm Standard)	30 <i>1.181</i>	Zinc Plated Steel	14.0 <i>0.551</i>	21.0 <i>0.827</i>	8.00 <i>0.315</i>	17.70 <i>0.697</i>	14.00	2.000 <i>0.079</i>
# SC160M-035-C-SK-CZ	M16x2 (16mm Standard)	35 <i>1.378</i>	Zinc Plated Steel	14.0 <i>0.551</i>	21.0 <i>0.827</i>	8.00 <i>0.315</i>	17.70 <i>0.697</i>	14.00	2.000 <i>0.079</i>
# SC160M-040-C-SK-CZ	M16x2 (16mm Standard)	40 <i>1.575</i>	Zinc Plated Steel	14.0 <i>0.551</i>	21.0 <i>0.827</i>	8.00 <i>0.315</i>	17.70 <i>0.697</i>	14.00	2.000 <i>0.079</i>

Indicates item not stocked at time of printing - Please enquire for lead time

Page 84 of 126

E&OE Pricing and all details subject to change without notice - Copyright Miniature Bearings Australia Pty Ltd

MBA Size Listings are a guide to sizes only and must not be solely relied on for critical design information.

Screws - Cap - Socket - Zinc Plated

Part Number	Thread Size (C)	Length (L) mm	Material	Head Length (B Max.) mm	Head Diameter (A Max.) mm	Drive Depth (E) mm	Shank Diameter (C) mm	Hex Key (D) mm	Pitch mm
		<i>inches</i>		<i>inches</i>	<i>inches</i>	<i>inches</i>	<i>inches</i>	<i>inches</i>	<i>inches</i>
# SC160M-045-C-SK-CZ	M16x2 (16mm Standard)	45 <i>1.772</i>	Zinc Plated Steel	14.0 <i>0.551</i>	21.0 <i>0.827</i>	8.00 <i>0.315</i>	17.70 <i>0.697</i>	14.00 <i>0.551</i>	2.000 <i>0.079</i>
# SC160M-050-C-SK-CZ	M16x2 (16mm Standard)	50 <i>1.969</i>	Zinc Plated Steel	14.0 <i>0.551</i>	21.0 <i>0.827</i>	8.00 <i>0.315</i>	17.70 <i>0.697</i>	14.00 <i>0.551</i>	2.000 <i>0.079</i>
# SC160M-055-C-SK-CZ	M16x2 (16mm Standard)	55 <i>2.165</i>	Zinc Plated Steel	14.0 <i>0.551</i>	21.0 <i>0.827</i>	8.00 <i>0.315</i>	17.70 <i>0.697</i>	14.00 <i>0.551</i>	2.000 <i>0.079</i>
# SC160M-060-C-SK-CZ	M16x2 (16mm Standard)	60 <i>2.362</i>	Zinc Plated Steel	14.0 <i>0.551</i>	21.0 <i>0.827</i>	8.00 <i>0.315</i>	17.70 <i>0.697</i>	14.00 <i>0.551</i>	2.000 <i>0.079</i>
# SC160M-065-C-SK-CZ	M16x2 (16mm Standard)	65 <i>2.559</i>	Zinc Plated Steel	14.0 <i>0.551</i>	21.0 <i>0.827</i>	8.00 <i>0.315</i>	17.70 <i>0.697</i>	14.00 <i>0.551</i>	2.000 <i>0.079</i>
# SC160M-070-C-SK-CZ	M16x2 (16mm Standard)	70 <i>2.756</i>	Zinc Plated Steel	14.0 <i>0.551</i>	21.0 <i>0.827</i>	8.00 <i>0.315</i>	17.70 <i>0.697</i>	14.00 <i>0.551</i>	2.000 <i>0.079</i>
# SC160M-075-C-SK-CZ	M16x2 (16mm Standard)	75 <i>2.953</i>	Zinc Plated Steel	14.0 <i>0.551</i>	21.0 <i>0.827</i>	8.00 <i>0.315</i>	17.70 <i>0.697</i>	14.00 <i>0.551</i>	2.000 <i>0.079</i>
# SC160M-080-C-SK-CZ	M16x2 (16mm Standard)	80 <i>3.150</i>	Zinc Plated Steel	14.0 <i>0.551</i>	21.0 <i>0.827</i>	8.00 <i>0.315</i>	17.70 <i>0.697</i>	14.00 <i>0.551</i>	2.000 <i>0.079</i>

Indicates item not stocked at time of printing - Please enquire for lead time

Page 85 of 126

E&OE Pricing and all details subject to change without notice - Copyright Miniature Bearings Australia Pty Ltd

MBA Size Listings are a guide to sizes only and must not be solely relied on for critical design information.

Screws - Cap - Socket - Zinc Plated

Part Number	Thread Size (C)	Length (L) mm	Material	Head Length (B Max.) mm	Head Diameter (A Max.) mm	Drive Depth (E) mm	Shank Diameter (C) mm	Hex Key (D) mm	Pitch mm
		<i>inches</i>		<i>inches</i>	<i>inches</i>	<i>inches</i>	<i>inches</i>	<i>inches</i>	<i>inches</i>
# SC160M-090-C-SK-CZ	M16x2 (16mm Standard)	90 <i>3.543</i>	Zinc Plated Steel	14.0 <i>0.551</i>	21.0 <i>0.827</i>	8.00 <i>0.315</i>	17.70 <i>0.697</i>	14.00 <i>0.551</i>	2.000 <i>0.079</i>
# SC160M-100-C-SK-CZ	M16x2 (16mm Standard)	100 <i>3.937</i>	Zinc Plated Steel	14.0 <i>0.551</i>	21.0 <i>0.827</i>	8.00 <i>0.315</i>	17.70 <i>0.697</i>	14.00 <i>0.551</i>	2.000 <i>0.079</i>
# SC160M-110-C-SK-CZ	M16x2 (16mm Standard)	110 <i>4.331</i>	Zinc Plated Steel	14.0 <i>0.551</i>	21.0 <i>0.827</i>	8.00 <i>0.315</i>	17.70 <i>0.697</i>	14.00 <i>0.551</i>	2.000 <i>0.079</i>
# SC160M-120-C-SK-CZ	M16x2 (16mm Standard)	120 <i>4.724</i>	Zinc Plated Steel	14.0 <i>0.551</i>	21.0 <i>0.827</i>	8.00 <i>0.315</i>	17.70 <i>0.697</i>	14.00 <i>0.551</i>	2.000 <i>0.079</i>
# SC160M-130-C-SK-CZ	M16x2 (16mm Standard)	130 <i>5.118</i>	Zinc Plated Steel	14.0 <i>0.551</i>	21.0 <i>0.827</i>	8.00 <i>0.315</i>	17.70 <i>0.697</i>	14.00 <i>0.551</i>	2.000 <i>0.079</i>
# SC160M-140-C-SK-CZ	M16x2 (16mm Standard)	140 <i>5.512</i>	Zinc Plated Steel	14.0 <i>0.551</i>	21.0 <i>0.827</i>	8.00 <i>0.315</i>	17.70 <i>0.697</i>	14.00 <i>0.551</i>	2.000 <i>0.079</i>
# SC160M-150-C-SK-CZ	M16x2 (16mm Standard)	150 <i>5.906</i>	Zinc Plated Steel	14.0 <i>0.551</i>	21.0 <i>0.827</i>	8.00 <i>0.315</i>	17.70 <i>0.697</i>	14.00 <i>0.551</i>	2.000 <i>0.079</i>
# SC160M-160-C-SK-CZ	M16x2 (16mm Standard)	160 <i>6.299</i>	Zinc Plated Steel	14.0 <i>0.551</i>	21.0 <i>0.827</i>	8.00 <i>0.315</i>	17.70 <i>0.697</i>	14.00 <i>0.551</i>	2.000 <i>0.079</i>

Indicates item not stocked at time of printing - Please enquire for lead time

Page 86 of 126

E&OE Pricing and all details subject to change without notice - Copyright Miniature Bearings Australia Pty Ltd
MBA Size Listings are a guide to sizes only and must not be solely relied on for critical design information.

Screws - Cap - Socket - Zinc Plated

Part Number	Thread Size (C)	Length (L) mm	Material	Head Length (B Max.) mm	Head Diameter (A Max.) mm	Drive Depth (E) mm	Shank Diameter (C) mm	Hex Key (D) mm	Pitch mm
		<i>inches</i>		<i>inches</i>	<i>inches</i>	<i>inches</i>	<i>inches</i>	<i>inches</i>	<i>inches</i>
# SC160M-170-C-SK-CZ	M16x2 (16mm Standard)	170 <i>6.693</i>	Zinc Plated Steel	14.0 <i>0.551</i>	21.0 <i>0.827</i>	8.00 <i>0.315</i>	17.70 <i>0.697</i>	14.00 <i>0.551</i>	2.000 <i>0.079</i>
# SC160M-180-C-SK-CZ	M16x2 (16mm Standard)	180 <i>7.087</i>	Zinc Plated Steel	14.0 <i>0.551</i>	21.0 <i>0.827</i>	8.00 <i>0.315</i>	17.70 <i>0.697</i>	14.00 <i>0.551</i>	2.000 <i>0.079</i>
# SC160M-190-C-SK-CZ	M16x2 (16mm Standard)	190 <i>7.480</i>	Zinc Plated Steel	14.0 <i>0.551</i>	21.0 <i>0.827</i>	8.00 <i>0.315</i>	17.70 <i>0.697</i>	14.00 <i>0.551</i>	2.000 <i>0.079</i>
# SC160M-200-C-SK-CZ	M16x2 (16mm Standard)	200 <i>7.874</i>	Zinc Plated Steel	14.0 <i>0.551</i>	21.0 <i>0.827</i>	8.00 <i>0.315</i>	17.70 <i>0.697</i>	14.00 <i>0.551</i>	2.000 <i>0.079</i>
# SC160M-210-C-SK-CZ	M16x2 (16mm Standard)	210 <i>8.268</i>	Zinc Plated Steel	14.0 <i>0.551</i>	21.0 <i>0.827</i>	8.00 <i>0.315</i>	17.70 <i>0.697</i>	14.00 <i>0.551</i>	2.000 <i>0.079</i>
# SC160M-220-C-SK-CZ	M16x2 (16mm Standard)	220 <i>8.661</i>	Zinc Plated Steel	14.0 <i>0.551</i>	21.0 <i>0.827</i>	8.00 <i>0.315</i>	17.70 <i>0.697</i>	14.00 <i>0.551</i>	2.000 <i>0.079</i>
# SC160M-230-C-SK-CZ	M16x2 (16mm Standard)	230 <i>9.055</i>	Zinc Plated Steel	14.0 <i>0.551</i>	21.0 <i>0.827</i>	8.00 <i>0.315</i>	17.70 <i>0.697</i>	14.00 <i>0.551</i>	2.000 <i>0.079</i>
# SC160M-240-C-SK-CZ	M16x2 (16mm Standard)	240 <i>9.449</i>	Zinc Plated Steel	14.0 <i>0.551</i>	21.0 <i>0.827</i>	8.00 <i>0.315</i>	17.70 <i>0.697</i>	14.00 <i>0.551</i>	2.000 <i>0.079</i>

Indicates item not stocked at time of printing - Please enquire for lead time

Page 87 of 126

E&OE Pricing and all details subject to change without notice - Copyright Miniature Bearings Australia Pty Ltd

MBA Size Listings are a guide to sizes only and must not be solely relied on for critical design information.

Screws - Cap - Socket - Zinc Plated

Part Number	Thread Size (C)	Length (L) mm	Material	Head Length (B Max.) mm	Head Diameter (A Max.) mm	Drive Depth (E) mm	Shank Diameter (C) mm	Hex Key (D) mm	Pitch mm
		<i>inches</i>		<i>inches</i>	<i>inches</i>	<i>inches</i>	<i>inches</i>	<i>inches</i>	<i>inches</i>
# SC160M-250-C-SK-CZ	M16x2 (16mm Standard)	250 <i>9.843</i>	Zinc Plated Steel	14.0 <i>0.551</i>	21.0 <i>0.827</i>	8.00 <i>0.315</i>	17.70 <i>0.697</i>	14.00 <i>0.551</i>	2.000 <i>0.079</i>
# SC160M-260-C-SK-CZ	M16x2 (16mm Standard)	260 <i>10.236</i>	Zinc Plated Steel	14.0 <i>0.551</i>	21.0 <i>0.827</i>	8.00 <i>0.315</i>	17.70 <i>0.697</i>	14.00 <i>0.551</i>	2.000 <i>0.079</i>
# SC160M-270-C-SK-CZ	M16x2 (16mm Standard)	270 <i>10.630</i>	Zinc Plated Steel	14.0 <i>0.551</i>	21.0 <i>0.827</i>	8.00 <i>0.315</i>	17.70 <i>0.697</i>	14.00 <i>0.551</i>	2.000 <i>0.079</i>
# SC160M-280-C-SK-CZ	M16x2 (16mm Standard)	280 <i>11.024</i>	Zinc Plated Steel	14.0 <i>0.551</i>	21.0 <i>0.827</i>	8.00 <i>0.315</i>	17.70 <i>0.697</i>	14.00 <i>0.551</i>	2.000 <i>0.079</i>
# SC160M-290-C-SK-CZ	M16x2 (16mm Standard)	290 <i>11.417</i>	Zinc Plated Steel	14.0 <i>0.551</i>	21.0 <i>0.827</i>	8.00 <i>0.315</i>	17.70 <i>0.697</i>	14.00 <i>0.551</i>	2.000 <i>0.079</i>
# SC160M-300-C-SK-CZ	M16x2 (16mm Standard)	300 <i>11.811</i>	Zinc Plated Steel	14.0 <i>0.551</i>	21.0 <i>0.827</i>	8.00 <i>0.315</i>	17.70 <i>0.697</i>	14.00 <i>0.551</i>	2.000 <i>0.079</i>
# SC160M-320-C-SK-CZ	M16x2 (16mm Standard)	320 <i>12.598</i>	Zinc Plated Steel	14.0 <i>0.551</i>	21.0 <i>0.827</i>	8.00 <i>0.315</i>	17.70 <i>0.697</i>	14.00 <i>0.551</i>	2.000 <i>0.079</i>
# SC160M-340-C-SK-CZ	M16x2 (16mm Standard)	340 <i>13.386</i>	Zinc Plated Steel	14.0 <i>0.551</i>	21.0 <i>0.827</i>	8.00 <i>0.315</i>	17.70 <i>0.697</i>	14.00 <i>0.551</i>	2.000 <i>0.079</i>

Indicates item not stocked at time of printing - Please enquire for lead time

Page 88 of 126

E&OE Pricing and all details subject to change without notice - Copyright Miniature Bearings Australia Pty Ltd

MBA Size Listings are a guide to sizes only and must not be solely relied on for critical design information.

Screws - Cap - Socket - Zinc Plated

Part Number	Thread Size (C)	Length (L) mm	Material	Head Length (B Max.) mm	Head Diameter (A Max.) mm	Drive Depth (E) mm	Shank Diameter (C) mm	Hex Key (D) mm	Pitch mm
		<i>inches</i>		<i>inches</i>	<i>inches</i>	<i>inches</i>	<i>inches</i>	<i>inches</i>	<i>inches</i>
# SC160M-350-C-SK-CZ	M16x2 (16mm Standard)	350 <i>13.780</i>	Zinc Plated Steel	14.0 <i>0.551</i>	21.0 <i>0.827</i>	8.00 <i>0.315</i>	17.70 <i>0.697</i>	14.00 <i>0.551</i>	2.000 <i>0.079</i>
# SC160M-400-C-SK-CZ	M16x2 (16mm Standard)	400 <i>15.748</i>	Zinc Plated Steel	14.0 <i>0.551</i>	21.0 <i>0.827</i>	8.00 <i>0.315</i>	17.70 <i>0.697</i>	14.00 <i>0.551</i>	2.000 <i>0.079</i>
# SC180M-030-C-SK-CZ	M18x2.5 (18mm Standard)	30 <i>1.181</i>	Zinc Plated Steel	18.0 <i>0.709</i>	27.0 <i>1.063</i>	9.00 <i>0.354</i>		14.00 <i>0.551</i>	2.500 <i>0.098</i>
# SC180M-035-C-SK-CZ	M18x2.5 (18mm Standard)	35 <i>1.378</i>	Zinc Plated Steel	18.0 <i>0.709</i>	27.0 <i>1.063</i>	9.00 <i>0.354</i>		14.00 <i>0.551</i>	2.500 <i>0.098</i>
# SC180M-040-C-SK-CZ	M18x2.5 (18mm Standard)	40 <i>1.575</i>	Zinc Plated Steel	18.0 <i>0.709</i>	27.0 <i>1.063</i>	9.00 <i>0.354</i>		14.00 <i>0.551</i>	2.500 <i>0.098</i>
# SC180M-045-C-SK-CZ	M18x2.5 (18mm Standard)	45 <i>1.772</i>	Zinc Plated Steel	18.0 <i>0.709</i>	27.0 <i>1.063</i>	9.00 <i>0.354</i>		14.00 <i>0.551</i>	2.500 <i>0.098</i>
# SC180M-050-C-SK-CZ	M18x2.5 (18mm Standard)	50 <i>1.969</i>	Zinc Plated Steel	18.0 <i>0.709</i>	27.0 <i>1.063</i>	9.00 <i>0.354</i>		14.00 <i>0.551</i>	2.500 <i>0.098</i>
# SC180M-055-C-SK-CZ	M18x2.5 (18mm Standard)	55 <i>2.165</i>	Zinc Plated Steel	18.0 <i>0.709</i>	27.0 <i>1.063</i>	9.00 <i>0.354</i>		14.00 <i>0.551</i>	2.500 <i>0.098</i>

Indicates item not stocked at time of printing - Please enquire for lead time

Page 89 of 126

E&OE Pricing and all details subject to change without notice - Copyright Miniature Bearings Australia Pty Ltd

MBA Size Listings are a guide to sizes only and must not be solely relied on for critical design information.

Screws - Cap - Socket - Zinc Plated

Part Number	Thread Size (C)	Length (L) mm	Material	Head Length (B Max.) mm	Head Diameter (A Max.) mm	Drive Depth (E) mm	Shank Diameter (C) mm	Hex Key (D) mm	Pitch mm
		<i>inches</i>		<i>inches</i>	<i>inches</i>	<i>inches</i>	<i>inches</i>	<i>inches</i>	<i>inches</i>
# SC180M-060-C-SK-CZ	M18x2.5 (18mm Standard)	60	Zinc Plated Steel	18.0	27.0	9.00		14.00	2.500
		<i>2.362</i>		<i>0.709</i>	<i>1.063</i>	<i>0.354</i>		<i>0.551</i>	<i>0.098</i>
# SC180M-065-C-SK-CZ	M18x2.5 (18mm Standard)	65	Zinc Plated Steel	18.0	27.0	9.00		14.00	2.500
		<i>2.559</i>		<i>0.709</i>	<i>1.063</i>	<i>0.354</i>		<i>0.551</i>	<i>0.098</i>
# SC180M-070-C-SK-CZ	M18x2.5 (18mm Standard)	70	Zinc Plated Steel	18.0	27.0	9.00		14.00	2.500
		<i>2.756</i>		<i>0.709</i>	<i>1.063</i>	<i>0.354</i>		<i>0.551</i>	<i>0.098</i>
# SC180M-075-C-SK-CZ	M18x2.5 (18mm Standard)	75	Zinc Plated Steel	18.0	27.0	9.00		14.00	2.500
		<i>2.953</i>		<i>0.709</i>	<i>1.063</i>	<i>0.354</i>		<i>0.551</i>	<i>0.098</i>
# SC180M-080-C-SK-CZ	M18x2.5 (18mm Standard)	80	Zinc Plated Steel	18.0	27.0	9.00		14.00	2.500
		<i>3.150</i>		<i>0.709</i>	<i>1.063</i>	<i>0.354</i>		<i>0.551</i>	<i>0.098</i>
# SC180M-090-C-SK-CZ	M18x2.5 (18mm Standard)	90	Zinc Plated Steel	18.0	27.0	9.00		14.00	2.500
		<i>3.543</i>		<i>0.709</i>	<i>1.063</i>	<i>0.354</i>		<i>0.551</i>	<i>0.098</i>
# SC180M-100-C-SK-CZ	M18x2.5 (18mm Standard)	100	Zinc Plated Steel	18.0	27.0	9.00		14.00	2.500
		<i>3.937</i>		<i>0.709</i>	<i>1.063</i>	<i>0.354</i>		<i>0.551</i>	<i>0.098</i>
# SC180M-110-C-SK-CZ	M18x2.5 (18mm Standard)	110	Zinc Plated Steel	18.0	27.0	9.00		14.00	2.500
		<i>4.331</i>		<i>0.709</i>	<i>1.063</i>	<i>0.354</i>		<i>0.551</i>	<i>0.098</i>

Indicates item not stocked at time of printing - Please enquire for lead time

Page 90 of 126

E&OE Pricing and all details subject to change without notice - Copyright Miniature Bearings Australia Pty Ltd

MBA Size Listings are a guide to sizes only and must not be solely relied on for critical design information.

Screws - Cap - Socket - Zinc Plated

Part Number	Thread Size (C)	Length (L) mm	Material	Head Length (B Max.) mm	Head Diameter (A Max.) mm	Drive Depth (E) mm	Shank Diameter (C) mm	Hex Key (D) mm	Pitch mm
		<i>inches</i>		<i>inches</i>	<i>inches</i>	<i>inches</i>	<i>inches</i>	<i>inches</i>	<i>inches</i>
# SC180M-120-C-SK-CZ	M18x2.5 (18mm Standard)	120 <i>4.724</i>	Zinc Plated Steel	18.0 <i>0.709</i>	27.0 <i>1.063</i>	9.00 <i>0.354</i>		14.00 <i>0.551</i>	2.500 <i>0.098</i>
# SC180M-130-C-SK-CZ	M18x2.5 (18mm Standard)	130 <i>5.118</i>	Zinc Plated Steel	18.0 <i>0.709</i>	27.0 <i>1.063</i>	9.00 <i>0.354</i>		14.00 <i>0.551</i>	2.500 <i>0.098</i>
# SC180M-140-C-SK-CZ	M18x2.5 (18mm Standard)	140 <i>5.512</i>	Zinc Plated Steel	18.0 <i>0.709</i>	27.0 <i>1.063</i>	9.00 <i>0.354</i>		14.00 <i>0.551</i>	2.500 <i>0.098</i>
# SC180M-150-C-SK-CZ	M18x2.5 (18mm Standard)	150 <i>5.906</i>	Zinc Plated Steel	18.0 <i>0.709</i>	27.0 <i>1.063</i>	9.00 <i>0.354</i>		14.00 <i>0.551</i>	2.500 <i>0.098</i>
# SC180M-160-C-SK-CZ	M18x2.5 (18mm Standard)	160 <i>6.299</i>	Zinc Plated Steel	18.0 <i>0.709</i>	27.0 <i>1.063</i>	9.00 <i>0.354</i>		14.00 <i>0.551</i>	2.500 <i>0.098</i>
# SC180M-170-C-SK-CZ	M18x2.5 (18mm Standard)	170 <i>6.693</i>	Zinc Plated Steel	18.0 <i>0.709</i>	27.0 <i>1.063</i>	9.00 <i>0.354</i>		14.00 <i>0.551</i>	2.500 <i>0.098</i>
# SC180M-180-C-SK-CZ	M18x2.5 (18mm Standard)	180 <i>7.087</i>	Zinc Plated Steel	18.0 <i>0.709</i>	27.0 <i>1.063</i>	9.00 <i>0.354</i>		14.00 <i>0.551</i>	2.500 <i>0.098</i>
# SC180M-190-C-SK-CZ	M18x2.5 (18mm Standard)	190 <i>7.480</i>	Zinc Plated Steel	18.0 <i>0.709</i>	27.0 <i>1.063</i>	9.00 <i>0.354</i>		14.00 <i>0.551</i>	2.500 <i>0.098</i>

Indicates item not stocked at time of printing - Please enquire for lead time

Page 91 of 126

E&OE Pricing and all details subject to change without notice - Copyright Miniature Bearings Australia Pty Ltd

MBA Size Listings are a guide to sizes only and must not be solely relied on for critical design information.

Screws - Cap - Socket - Zinc Plated

Part Number	Thread Size (C)	Length (L) mm	Material	Head Length (B Max.) mm	Head Diameter (A Max.) mm	Drive Depth (E) mm	Shank Diameter (C) mm	Hex Key (D) mm	Pitch mm
		<i>inches</i>		<i>inches</i>	<i>inches</i>	<i>inches</i>	<i>inches</i>	<i>inches</i>	<i>inches</i>
# SC180M-200-C-SK-CZ	M18x2.5 (18mm Standard)	200 <i>7.874</i>	Zinc Plated Steel	18.0 <i>0.709</i>	27.0 <i>1.063</i>	9.00 <i>0.354</i>		14.00 <i>0.551</i>	2.500 <i>0.098</i>
# SC180M-220-C-SK-CZ	M18x2.5 (18mm Standard)	220 <i>8.661</i>	Zinc Plated Steel	18.0 <i>0.709</i>	27.0 <i>1.063</i>	9.00 <i>0.354</i>		14.00 <i>0.551</i>	2.500 <i>0.098</i>
# SC180M-240-C-SK-CZ	M18x2.5 (18mm Standard)	240 <i>9.449</i>	Zinc Plated Steel	18.0 <i>0.709</i>	27.0 <i>1.063</i>	9.00 <i>0.354</i>		14.00 <i>0.551</i>	2.500 <i>0.098</i>
# SC180M-250-C-SK-CZ	M18x2.5 (18mm Standard)	250 <i>9.843</i>	Zinc Plated Steel	18.0 <i>0.709</i>	27.0 <i>1.063</i>	9.00 <i>0.354</i>		14.00 <i>0.551</i>	2.500 <i>0.098</i>
# SC180M-260-C-SK-CZ	M18x2.5 (18mm Standard)	260 <i>10.236</i>	Zinc Plated Steel	18.0 <i>0.709</i>	27.0 <i>1.063</i>	9.00 <i>0.354</i>		14.00 <i>0.551</i>	2.500 <i>0.098</i>
# SC180M-280-C-SK-CZ	M18x2.5 (18mm Standard)	280 <i>11.024</i>	Zinc Plated Steel	18.0 <i>0.709</i>	27.0 <i>1.063</i>	9.00 <i>0.354</i>		14.00 <i>0.551</i>	2.500 <i>0.098</i>
# SC180M-300-C-SK-CZ	M18x2.5 (18mm Standard)	300 <i>11.811</i>	Zinc Plated Steel	18.0 <i>0.709</i>	27.0 <i>1.063</i>	9.00 <i>0.354</i>		14.00 <i>0.551</i>	2.500 <i>0.098</i>
# SC191C-025-C-SK-CZ	3/4-10 UNC (19.05mm)	25.4 <i>1.000</i>	Zinc Plated Steel	19.1 <i>0.752</i>	28.6 <i>1.126</i>	9.40 <i>0.370</i>	21.03 <i>0.828</i>	15.88 (5/8)	2.540 <i>0.100</i>

Indicates item not stocked at time of printing - Please enquire for lead time

Page 92 of 126

E&OE Pricing and all details subject to change without notice - Copyright Miniature Bearings Australia Pty Ltd
MBA Size Listings are a guide to sizes only and must not be solely relied on for critical design information.

Screws - Cap - Socket - Zinc Plated

Part Number	Thread Size (C)	Length (L) mm	Material	Head Length (B Max.) mm	Head Diameter (A Max.) mm	Drive Depth (E) mm	Shank Diameter (C) mm	Hex Key (D) mm	Pitch mm
		<i>inches</i>		<i>inches</i>	<i>inches</i>	<i>inches</i>	<i>inches</i>	<i>inches</i>	<i>inches</i>
# SC191C-032-C-SK-CZ	3/4-10 UNC (19.05mm)	31.8 <i>1.252</i>	Zinc Plated Steel	19.1 <i>0.752</i>	28.6 <i>1.126</i>	9.40 <i>0.370</i>	21.03 <i>0.828</i>	15.88 (5/8)	2.540 <i>0.100</i>
# SC191C-038-C-SK-CZ	3/4-10 UNC (19.05mm)	38.1 <i>1.500</i>	Zinc Plated Steel	19.1 <i>0.752</i>	28.6 <i>1.126</i>	9.40 <i>0.370</i>	21.03 <i>0.828</i>	15.88 (5/8)	2.540 <i>0.100</i>
# SC191C-045-C-SK-CZ	3/4-10 UNC (19.05mm)	44.5 <i>1.752</i>	Zinc Plated Steel	19.1 <i>0.752</i>	28.6 <i>1.126</i>	9.40 <i>0.370</i>	21.03 <i>0.828</i>	15.88 (5/8)	2.540 <i>0.100</i>
# SC191C-051-C-SK-CZ	3/4-10 UNC (19.05mm)	50.8 <i>2.000</i>	Zinc Plated Steel	19.1 <i>0.752</i>	28.6 <i>1.126</i>	9.40 <i>0.370</i>	21.03 <i>0.828</i>	15.88 (5/8)	2.540 <i>0.100</i>
# SC191C-057-C-SK-CZ	3/4-10 UNC (19.05mm)	57.2 <i>2.252</i>	Zinc Plated Steel	19.1 <i>0.752</i>	28.6 <i>1.126</i>	9.40 <i>0.370</i>	21.03 <i>0.828</i>	15.88 (5/8)	2.540 <i>0.100</i>
# SC191C-064-C-SK-CZ	3/4-10 UNC (19.05mm)	63.5 <i>2.500</i>	Zinc Plated Steel	19.1 <i>0.752</i>	28.6 <i>1.126</i>	9.40 <i>0.370</i>	21.03 <i>0.828</i>	15.88 (5/8)	2.540 <i>0.100</i>
# SC191C-070-C-SK-CZ	3/4-10 UNC (19.05mm)	69.9 <i>2.752</i>	Zinc Plated Steel	19.1 <i>0.752</i>	28.6 <i>1.126</i>	9.40 <i>0.370</i>	21.03 <i>0.828</i>	15.88 (5/8)	2.540 <i>0.100</i>
# SC191C-076-C-SK-CZ	3/4-10 UNC (19.05mm)	76.2 <i>3.000</i>	Zinc Plated Steel	19.1 <i>0.752</i>	28.6 <i>1.126</i>	9.40 <i>0.370</i>	21.03 <i>0.828</i>	15.88 (5/8)	2.540 <i>0.100</i>

Indicates item not stocked at time of printing - Please enquire for lead time

Page 93 of 126

E&OE Pricing and all details subject to change without notice - Copyright Miniature Bearings Australia Pty Ltd
MBA Size Listings are a guide to sizes only and must not be solely relied on for critical design information.

Screws - Cap - Socket - Zinc Plated

Part Number	Thread Size (C)	Length (L) mm	Material	Head Length (B Max.) mm	Head Diameter (A Max.) mm	Drive Depth (E) mm	Shank Diameter (C) mm	Hex Key (D) mm	Pitch mm
		<i>inches</i>		<i>inches</i>	<i>inches</i>	<i>inches</i>	<i>inches</i>	<i>inches</i>	<i>inches</i>
# SC191C-083-C-SK-CZ	3/4-10 UNC (19.05mm)	82.6 <i>3.252</i>	Zinc Plated Steel	19.1 <i>0.752</i>	28.6 <i>1.126</i>	9.40 <i>0.370</i>	21.03 <i>0.828</i>	15.88 (5/8)	2.540 <i>0.100</i>
# SC191C-089-C-SK-CZ	3/4-10 UNC (19.05mm)	88.9 <i>3.500</i>	Zinc Plated Steel	19.1 <i>0.752</i>	28.6 <i>1.126</i>	9.40 <i>0.370</i>	21.03 <i>0.828</i>	15.88 (5/8)	2.540 <i>0.100</i>
# SC191C-102-C-SK-CZ	3/4-10 UNC (19.05mm)	101.6 <i>4.000</i>	Zinc Plated Steel	19.1 <i>0.752</i>	28.6 <i>1.126</i>	9.40 <i>0.370</i>	21.03 <i>0.828</i>	15.88 (5/8)	2.540 <i>0.100</i>
# SC191C-114-C-SK-CZ	3/4-10 UNC (19.05mm)	114.3 <i>4.500</i>	Zinc Plated Steel	19.1 <i>0.752</i>	28.6 <i>1.126</i>	9.40 <i>0.370</i>	21.03 <i>0.828</i>	15.88 (5/8)	2.540 <i>0.100</i>
# SC191C-127-C-SK-CZ	3/4-10 UNC (19.05mm)	127 <i>5.000</i>	Zinc Plated Steel	19.1 <i>0.752</i>	28.6 <i>1.126</i>	9.40 <i>0.370</i>	21.03 <i>0.828</i>	15.88 (5/8)	2.540 <i>0.100</i>
# SC191C-140-C-SK-CZ	3/4-10 UNC (19.05mm)	139.7 <i>5.500</i>	Zinc Plated Steel	19.1 <i>0.752</i>	28.6 <i>1.126</i>	9.40 <i>0.370</i>	21.03 <i>0.828</i>	15.88 (5/8)	2.540 <i>0.100</i>
# SC191C-152-C-SK-CZ	3/4-10 UNC (19.05mm)	152.4 <i>6.000</i>	Zinc Plated Steel	19.1 <i>0.752</i>	28.6 <i>1.126</i>	9.40 <i>0.370</i>	21.03 <i>0.828</i>	15.88 (5/8)	2.540 <i>0.100</i>
# SC191C-165-C-SK-CZ	3/4-10 UNC (19.05mm)	165.1 <i>6.500</i>	Zinc Plated Steel	19.1 <i>0.752</i>	28.6 <i>1.126</i>	9.40 <i>0.370</i>	21.03 <i>0.828</i>	15.88 (5/8)	2.540 <i>0.100</i>

Indicates item not stocked at time of printing - Please enquire for lead time

Page 94 of 126

E&OE Pricing and all details subject to change without notice - Copyright Miniature Bearings Australia Pty Ltd

MBA Size Listings are a guide to sizes only and must not be solely relied on for critical design information.

Screws - Cap - Socket - Zinc Plated

Part Number	Thread Size (C)	Length (L) mm	Material	Head Length (B Max.) mm	Head Diameter (A Max.) mm	Drive Depth (E) mm	Shank Diameter (C) mm	Hex Key (D) mm	Pitch mm
		<i>inches</i>		<i>inches</i>	<i>inches</i>	<i>inches</i>	<i>inches</i>	<i>inches</i>	<i>inches</i>
# SC191C-178-C-SK-CZ	3/4-10 UNC (19.05mm)	177.8 <i>7.000</i>	Zinc Plated Steel	19.1 <i>0.752</i>	28.6 <i>1.126</i>	9.40 <i>0.370</i>	21.03 <i>0.828</i>	15.88 (5/8)	2.540 <i>0.100</i>
# SC191C-191-C-SK-CZ	3/4-10 UNC (19.05mm)	190.5 <i>7.500</i>	Zinc Plated Steel	19.1 <i>0.752</i>	28.6 <i>1.126</i>	9.40 <i>0.370</i>	21.03 <i>0.828</i>	15.88 (5/8)	2.540 <i>0.100</i>
# SC191C-203-C-SK-CZ	3/4-10 UNC (19.05mm)	203.2 <i>8.000</i>	Zinc Plated Steel	19.1 <i>0.752</i>	28.6 <i>1.126</i>	9.40 <i>0.370</i>	21.03 <i>0.828</i>	15.88 (5/8)	2.540 <i>0.100</i>
# SC191C-229-C-SK-CZ	3/4-10 UNC (19.05mm)	228.6 <i>9.000</i>	Zinc Plated Steel	19.1 <i>0.752</i>	28.6 <i>1.126</i>	9.40 <i>0.370</i>	21.03 <i>0.828</i>	15.88 (5/8)	2.540 <i>0.100</i>
# SC191C-254-C-SK-CZ	3/4-10 UNC (19.05mm)	254 <i>10.000</i>	Zinc Plated Steel	19.1 <i>0.752</i>	28.6 <i>1.126</i>	9.40 <i>0.370</i>	21.03 <i>0.828</i>	15.88 (5/8)	2.540 <i>0.100</i>
# SC191C-279-C-SK-CZ	3/4-10 UNC (19.05mm)	279.4 <i>11.000</i>	Zinc Plated Steel	19.1 <i>0.752</i>	28.6 <i>1.126</i>	9.40 <i>0.370</i>	21.03 <i>0.828</i>	15.88 (5/8)	2.540 <i>0.100</i>
# SC191C-305-C-SK-CZ	3/4-10 UNC (19.05mm)	304.8 <i>12.000</i>	Zinc Plated Steel	19.1 <i>0.752</i>	28.6 <i>1.126</i>	9.40 <i>0.370</i>	21.03 <i>0.828</i>	15.88 (5/8)	2.540 <i>0.100</i>
# SC191C-330-C-SK-CZ	3/4-10 UNC (19.05mm)	330.2 <i>13.000</i>	Zinc Plated Steel	19.1 <i>0.752</i>	28.6 <i>1.126</i>	9.40 <i>0.370</i>	21.03 <i>0.828</i>	15.88 (5/8)	2.540 <i>0.100</i>

Indicates item not stocked at time of printing - Please enquire for lead time

Page 95 of 126

E&OE Pricing and all details subject to change without notice - Copyright Miniature Bearings Australia Pty Ltd

MBA Size Listings are a guide to sizes only and must not be solely relied on for critical design information.

Screws - Cap - Socket - Zinc Plated

Part Number	Thread Size (C)	Length (L) mm	Material	Head Length (B Max.) mm	Head Diameter (A Max.) mm	Drive Depth (E) mm	Shank Diameter (C) mm	Hex Key (D) mm	Pitch mm
		<i>inches</i>		<i>inches</i>	<i>inches</i>	<i>inches</i>	<i>inches</i>	<i>inches</i>	<i>inches</i>
# SC191C-356-C-SK-CZ	3/4-10 UNC (19.05mm)	355.6 <i>14.000</i>	Zinc Plated Steel	19.1 <i>0.752</i>	28.6 <i>1.126</i>	9.40 <i>0.370</i>	21.03 <i>0.828</i>	15.88 (5/8)	2.540 <i>0.100</i>
# SC191W-032-C-SK-CZ	3/4-10 BSW (19.05mm)	31.8 <i>1.252</i>	Zinc Plated Steel	19.1 <i>0.752</i>	28.6 <i>1.126</i>	9.40 <i>0.370</i>	21.03 <i>0.828</i>	14.29 (9/16)	2.540 <i>0.100</i>
# SC191W-038-C-SK-CZ	3/4-10 BSW (19.05mm)	38.1 <i>1.500</i>	Zinc Plated Steel	19.1 <i>0.752</i>	28.6 <i>1.126</i>	9.40 <i>0.370</i>	21.03 <i>0.828</i>	14.29 (9/16)	2.540 <i>0.100</i>
# SC191W-045-C-SK-CZ	3/4-10 BSW (19.05mm)	44.5 <i>1.752</i>	Zinc Plated Steel	19.1 <i>0.752</i>	28.6 <i>1.126</i>	9.40 <i>0.370</i>	21.03 <i>0.828</i>	14.29 (9/16)	2.540 <i>0.100</i>
# SC191W-051-C-SK-CZ	3/4-10 BSW (19.05mm)	50.8 <i>2.000</i>	Zinc Plated Steel	19.1 <i>0.752</i>	28.6 <i>1.126</i>	9.40 <i>0.370</i>	21.03 <i>0.828</i>	14.29 (9/16)	2.540 <i>0.100</i>
# SC191W-057-C-SK-CZ	3/4-10 BSW (19.05mm)	57.2 <i>2.252</i>	Zinc Plated Steel	19.1 <i>0.752</i>	28.6 <i>1.126</i>	9.40 <i>0.370</i>	21.03 <i>0.828</i>	14.29 (9/16)	2.540 <i>0.100</i>
# SC191W-064-C-SK-CZ	3/4-10 BSW (19.05mm)	63.5 <i>2.500</i>	Zinc Plated Steel	19.1 <i>0.752</i>	28.6 <i>1.126</i>	9.40 <i>0.370</i>	21.03 <i>0.828</i>	14.29 (9/16)	2.540 <i>0.100</i>
# SC191W-070-C-SK-CZ	3/4-10 BSW (19.05mm)	69.9 <i>2.752</i>	Zinc Plated Steel	19.1 <i>0.752</i>	28.6 <i>1.126</i>	9.40 <i>0.370</i>	21.03 <i>0.828</i>	14.29 (9/16)	2.540 <i>0.100</i>

Indicates item not stocked at time of printing - Please enquire for lead time

Page 96 of 126

E&OE Pricing and all details subject to change without notice - Copyright Miniature Bearings Australia Pty Ltd
MBA Size Listings are a guide to sizes only and must not be solely relied on for critical design information.

Screws - Cap - Socket - Zinc Plated

Part Number	Thread Size (C)	Length (L) mm	Material	Head Length (B Max.) mm	Head Diameter (A Max.) mm	Drive Depth (E) mm	Shank Diameter (C) mm	Hex Key (D) mm	Pitch mm
		<i>inches</i>		<i>inches</i>	<i>inches</i>	<i>inches</i>	<i>inches</i>	<i>inches</i>	<i>inches</i>
# SC191W-076-C-SK-CZ	3/4-10 BSW (19.05mm)	76.2 <i>3.000</i>	Zinc Plated Steel	19.1 <i>0.752</i>	28.6 <i>1.126</i>	9.40 <i>0.370</i>	21.03 <i>0.828</i>	14.29 (9/16)	2.540 <i>0.100</i>
# SC191W-083-C-SK-CZ	3/4-10 BSW (19.05mm)	82.6 <i>3.252</i>	Zinc Plated Steel	19.1 <i>0.752</i>	28.6 <i>1.126</i>	9.40 <i>0.370</i>	21.03 <i>0.828</i>	14.29 (9/16)	2.540 <i>0.100</i>
# SC191W-089-C-SK-CZ	3/4-10 BSW (19.05mm)	88.9 <i>3.500</i>	Zinc Plated Steel	19.1 <i>0.752</i>	28.6 <i>1.126</i>	9.40 <i>0.370</i>	21.03 <i>0.828</i>	14.29 (9/16)	2.540 <i>0.100</i>
# SC191W-102-C-SK-CZ	3/4-10 BSW (19.05mm)	101.6 <i>4.000</i>	Zinc Plated Steel	19.1 <i>0.752</i>	28.6 <i>1.126</i>	9.40 <i>0.370</i>	21.03 <i>0.828</i>	14.29 (9/16)	2.540 <i>0.100</i>
# SC191W-114-C-SK-CZ	3/4-10 BSW (19.05mm)	114.3 <i>4.500</i>	Zinc Plated Steel	19.1 <i>0.752</i>	28.6 <i>1.126</i>	9.40 <i>0.370</i>	21.03 <i>0.828</i>	14.29 (9/16)	2.540 <i>0.100</i>
# SC191W-127-C-SK-CZ	3/4-10 BSW (19.05mm)	127 <i>5.000</i>	Zinc Plated Steel	19.1 <i>0.752</i>	28.6 <i>1.126</i>	9.40 <i>0.370</i>	21.03 <i>0.828</i>	14.29 (9/16)	2.540 <i>0.100</i>
# SC191W-140-C-SK-CZ	3/4-10 BSW (19.05mm)	139.7 <i>5.500</i>	Zinc Plated Steel	19.1 <i>0.752</i>	28.6 <i>1.126</i>	9.40 <i>0.370</i>	21.03 <i>0.828</i>	14.29 (9/16)	2.540 <i>0.100</i>
# SC191W-152-C-SK-CZ	3/4-10 BSW (19.05mm)	152.4 <i>6.000</i>	Zinc Plated Steel	19.1 <i>0.752</i>	28.6 <i>1.126</i>	9.40 <i>0.370</i>	21.03 <i>0.828</i>	14.29 (9/16)	2.540 <i>0.100</i>

Indicates item not stocked at time of printing - Please enquire for lead time

Page 97 of 126

E&OE Pricing and all details subject to change without notice - Copyright Miniature Bearings Australia Pty Ltd

MBA Size Listings are a guide to sizes only and must not be solely relied on for critical design information.

Screws - Cap - Socket - Zinc Plated

Part Number	Thread Size (C)	Length (L) mm	Material	Head Length (B Max.) mm	Head Diameter (A Max.) mm	Drive Depth (E) mm	Shank Diameter (C) mm	Hex Key (D) mm	Pitch mm
		<i>inches</i>		<i>inches</i>	<i>inches</i>	<i>inches</i>	<i>inches</i>	<i>inches</i>	<i>inches</i>
# SC191W-165-C-SK-CZ	3/4-10 BSW (19.05mm)	165.1 <i>6.500</i>	Zinc Plated Steel	19.1 <i>0.752</i>	28.6 <i>1.126</i>	9.40 <i>0.370</i>	21.03 <i>0.828</i>	14.29 (9/16)	2.540 <i>0.100</i>
# SC191W-178-C-SK-CZ	3/4-10 BSW (19.05mm)	177.8 <i>7.000</i>	Zinc Plated Steel	19.1 <i>0.752</i>	28.6 <i>1.126</i>	9.40 <i>0.370</i>	21.03 <i>0.828</i>	14.29 (9/16)	2.540 <i>0.100</i>
# SC191W-203-C-SK-CZ	3/4-10 BSW (19.05mm)	203.2 <i>8.000</i>	Zinc Plated Steel	19.1 <i>0.752</i>	28.6 <i>1.126</i>	9.40 <i>0.370</i>	21.03 <i>0.828</i>	14.29 (9/16)	2.540 <i>0.100</i>
# SC191W-229-C-SK-CZ	3/4-10 BSW (19.05mm)	228.6 <i>9.000</i>	Zinc Plated Steel	19.1 <i>0.752</i>	28.6 <i>1.126</i>	9.40 <i>0.370</i>	21.03 <i>0.828</i>	14.29 (9/16)	2.540 <i>0.100</i>
# SC191W-254-C-SK-CZ	3/4-10 BSW (19.05mm)	254 <i>10.000</i>	Zinc Plated Steel	19.1 <i>0.752</i>	28.6 <i>1.126</i>	9.40 <i>0.370</i>	21.03 <i>0.828</i>	14.29 (9/16)	2.540 <i>0.100</i>
# SC191W-279-C-SK-CZ	3/4-10 BSW (19.05mm)	279.4 <i>11.000</i>	Zinc Plated Steel	19.1 <i>0.752</i>	28.6 <i>1.126</i>	9.40 <i>0.370</i>	21.03 <i>0.828</i>	14.29 (9/16)	2.540 <i>0.100</i>
# SC191W-305-C-SK-CZ	3/4-10 BSW (19.05mm)	304.8 <i>12.000</i>	Zinc Plated Steel	19.1 <i>0.752</i>	28.6 <i>1.126</i>	9.40 <i>0.370</i>	21.03 <i>0.828</i>	14.29 (9/16)	2.540 <i>0.100</i>
# SC191F-032-C-SK-CZ	3/4-16 UNF (19.05mm)	31.8 <i>1.252</i>	Zinc Plated Steel	19.1 <i>0.752</i>	28.6 <i>1.126</i>	9.40 <i>0.370</i>	21.03 <i>0.828</i>	15.88 (5/8)	1.588 <i>0.063</i>

Indicates item not stocked at time of printing - Please enquire for lead time

Page 98 of 126

E&OE Pricing and all details subject to change without notice - Copyright Miniature Bearings Australia Pty Ltd

MBA Size Listings are a guide to sizes only and must not be solely relied on for critical design information.

Screws - Cap - Socket - Zinc Plated

Part Number	Thread Size (C)	Length (L) mm	Material	Head Length (B Max.) mm	Head Diameter (A Max.) mm	Drive Depth (E) mm	Shank Diameter (C) mm	Hex Key (D) mm	Pitch mm
		<i>inches</i>		<i>inches</i>	<i>inches</i>	<i>inches</i>	<i>inches</i>	<i>inches</i>	<i>inches</i>
# SC191F-038-C-SK-CZ	3/4-16 UNF (19.05mm)	38.1 <i>1.500</i>	Zinc Plated Steel	19.1 <i>0.752</i>	28.6 <i>1.126</i>	9.40 <i>0.370</i>	21.03 <i>0.828</i>	15.88 (5/8)	1.588 <i>0.063</i>
# SC191F-045-C-SK-CZ	3/4-16 UNF (19.05mm)	44.5 <i>1.752</i>	Zinc Plated Steel	19.1 <i>0.752</i>	28.6 <i>1.126</i>	9.40 <i>0.370</i>	21.03 <i>0.828</i>	15.88 (5/8)	1.588 <i>0.063</i>
# SC191F-051-C-SK-CZ	3/4-16 UNF (19.05mm)	50.8 <i>2.000</i>	Zinc Plated Steel	19.1 <i>0.752</i>	28.6 <i>1.126</i>	9.40 <i>0.370</i>	21.03 <i>0.828</i>	15.88 (5/8)	1.588 <i>0.063</i>
# SC191F-057-C-SK-CZ	3/4-16 UNF (19.05mm)	57.2 <i>2.252</i>	Zinc Plated Steel	19.1 <i>0.752</i>	28.6 <i>1.126</i>	9.40 <i>0.370</i>	21.03 <i>0.828</i>	15.88 (5/8)	1.588 <i>0.063</i>
# SC191F-064-C-SK-CZ	3/4-16 UNF (19.05mm)	63.5 <i>2.500</i>	Zinc Plated Steel	19.1 <i>0.752</i>	28.6 <i>1.126</i>	9.40 <i>0.370</i>	21.03 <i>0.828</i>	15.88 (5/8)	1.588 <i>0.063</i>
# SC191F-070-C-SK-CZ	3/4-16 UNF (19.05mm)	69.9 <i>2.752</i>	Zinc Plated Steel	19.1 <i>0.752</i>	28.6 <i>1.126</i>	9.40 <i>0.370</i>	21.03 <i>0.828</i>	15.88 (5/8)	1.588 <i>0.063</i>
# SC191F-076-C-SK-CZ	3/4-16 UNF (19.05mm)	76.2 <i>3.000</i>	Zinc Plated Steel	19.1 <i>0.752</i>	28.6 <i>1.126</i>	9.40 <i>0.370</i>	21.03 <i>0.828</i>	15.88 (5/8)	1.588 <i>0.063</i>
# SC191F-089-C-SK-CZ	3/4-16 UNF (19.05mm)	88.9 <i>3.500</i>	Zinc Plated Steel	19.1 <i>0.752</i>	28.6 <i>1.126</i>	9.40 <i>0.370</i>	21.03 <i>0.828</i>	15.88 (5/8)	1.588 <i>0.063</i>

Indicates item not stocked at time of printing - Please enquire for lead time

Page 99 of 126

E&OE Pricing and all details subject to change without notice - Copyright Miniature Bearings Australia Pty Ltd

MBA Size Listings are a guide to sizes only and must not be solely relied on for critical design information.

Screws - Cap - Socket - Zinc Plated

Part Number	Thread Size (C)	Length (L) mm	Material	Head Length (B Max.) mm	Head Diameter (A Max.) mm	Drive Depth (E) mm	Shank Diameter (C) mm	Hex Key (D) mm	Pitch mm
		<i>inches</i>		<i>inches</i>	<i>inches</i>	<i>inches</i>	<i>inches</i>	<i>inches</i>	<i>inches</i>
# SC191F-102-C-SK-CZ	3/4-16 UNF (19.05mm)	101.6 <i>4.000</i>	Zinc Plated Steel	19.1 <i>0.752</i>	28.6 <i>1.126</i>	9.40 <i>0.370</i>	21.03 <i>0.828</i>	15.88 (5/8)	1.588 <i>0.063</i>
# SC191F-114-C-SK-CZ	3/4-16 UNF (19.05mm)	114.3 <i>4.500</i>	Zinc Plated Steel	19.1 <i>0.752</i>	28.6 <i>1.126</i>	9.40 <i>0.370</i>	21.03 <i>0.828</i>	15.88 (5/8)	1.588 <i>0.063</i>
# SC191F-127-C-SK-CZ	3/4-16 UNF (19.05mm)	127 <i>5.000</i>	Zinc Plated Steel	19.1 <i>0.752</i>	28.6 <i>1.126</i>	9.40 <i>0.370</i>	21.03 <i>0.828</i>	15.88 (5/8)	1.588 <i>0.063</i>
# SC191F-152-C-SK-CZ	3/4-16 UNF (19.05mm)	152.4 <i>6.000</i>	Zinc Plated Steel	19.1 <i>0.752</i>	28.6 <i>1.126</i>	9.40 <i>0.370</i>	21.03 <i>0.828</i>	15.88 (5/8)	1.588 <i>0.063</i>
# SC200M-030-C-SK-CZ	M20x2.5 (20mm Standard)	30 <i>1.181</i>	Zinc Plated Steel	20.0 <i>0.787</i>	30.0 <i>1.181</i>	10.00 <i>0.394</i>	22.40 <i>0.882</i>	17.00 <i>0.669</i>	2.500 <i>0.098</i>
# SC200M-035-C-SK-CZ	M20x2.5 (20mm Standard)	35 <i>1.378</i>	Zinc Plated Steel	20.0 <i>0.787</i>	30.0 <i>1.181</i>	10.00 <i>0.394</i>	22.40 <i>0.882</i>	17.00 <i>0.669</i>	2.500 <i>0.098</i>
# SC200M-040-C-SK-CZ	M20x2.5 (20mm Standard)	40 <i>1.575</i>	Zinc Plated Steel	20.0 <i>0.787</i>	30.0 <i>1.181</i>	10.00 <i>0.394</i>	22.40 <i>0.882</i>	17.00 <i>0.669</i>	2.500 <i>0.098</i>
# SC200M-045-C-SK-CZ	M20x2.5 (20mm Standard)	45 <i>1.772</i>	Zinc Plated Steel	20.0 <i>0.787</i>	30.0 <i>1.181</i>	10.00 <i>0.394</i>	22.40 <i>0.882</i>	17.00 <i>0.669</i>	2.500 <i>0.098</i>

Indicates item not stocked at time of printing - Please enquire for lead time

Page 100 of 126

E&OE Pricing and all details subject to change without notice - Copyright Miniature Bearings Australia Pty Ltd

MBA Size Listings are a guide to sizes only and must not be solely relied on for critical design information.

Screws - Cap - Socket - Zinc Plated

Part Number	Thread Size (C)	Length (L) mm	Material	Head Length (B Max.) mm	Head Diameter (A Max.) mm	Drive Depth (E) mm	Shank Diameter (C) mm	Hex Key (D) mm	Pitch mm
		<i>inches</i>		<i>inches</i>	<i>inches</i>	<i>inches</i>	<i>inches</i>	<i>inches</i>	<i>inches</i>
# SC200M-050-C-SK-CZ	M20x2.5 (20mm Standard)	50 <i>1.969</i>	Zinc Plated Steel	20.0 <i>0.787</i>	30.0 <i>1.181</i>	10.00 <i>0.394</i>	22.40 <i>0.882</i>	17.00 <i>0.669</i>	2.500 <i>0.098</i>
# SC200M-055-C-SK-CZ	M20x2.5 (20mm Standard)	55 <i>2.165</i>	Zinc Plated Steel	20.0 <i>0.787</i>	30.0 <i>1.181</i>	10.00 <i>0.394</i>	22.40 <i>0.882</i>	17.00 <i>0.669</i>	2.500 <i>0.098</i>
# SC200M-060-C-SK-CZ	M20x2.5 (20mm Standard)	60 <i>2.362</i>	Zinc Plated Steel	20.0 <i>0.787</i>	30.0 <i>1.181</i>	10.00 <i>0.394</i>	22.40 <i>0.882</i>	17.00 <i>0.669</i>	2.500 <i>0.098</i>
# SC200M-065-C-SK-CZ	M20x2.5 (20mm Standard)	65 <i>2.559</i>	Zinc Plated Steel	20.0 <i>0.787</i>	30.0 <i>1.181</i>	10.00 <i>0.394</i>	22.40 <i>0.882</i>	17.00 <i>0.669</i>	2.500 <i>0.098</i>
# SC200M-070-C-SK-CZ	M20x2.5 (20mm Standard)	70 <i>2.756</i>	Zinc Plated Steel	20.0 <i>0.787</i>	30.0 <i>1.181</i>	10.00 <i>0.394</i>	22.40 <i>0.882</i>	17.00 <i>0.669</i>	2.500 <i>0.098</i>
# SC200M-075-C-SK-CZ	M20x2.5 (20mm Standard)	75 <i>2.953</i>	Zinc Plated Steel	20.0 <i>0.787</i>	30.0 <i>1.181</i>	10.00 <i>0.394</i>	22.40 <i>0.882</i>	17.00 <i>0.669</i>	2.500 <i>0.098</i>
# SC200M-080-C-SK-CZ	M20x2.5 (20mm Standard)	80 <i>3.150</i>	Zinc Plated Steel	20.0 <i>0.787</i>	30.0 <i>1.181</i>	10.00 <i>0.394</i>	22.40 <i>0.882</i>	17.00 <i>0.669</i>	2.500 <i>0.098</i>
# SC200M-090-C-SK-CZ	M20x2.5 (20mm Standard)	90 <i>3.543</i>	Zinc Plated Steel	20.0 <i>0.787</i>	30.0 <i>1.181</i>	10.00 <i>0.394</i>	22.40 <i>0.882</i>	17.00 <i>0.669</i>	2.500 <i>0.098</i>

Indicates item not stocked at time of printing - Please enquire for lead time

Page 101 of 126

E&OE Pricing and all details subject to change without notice - Copyright Miniature Bearings Australia Pty Ltd

MBA Size Listings are a guide to sizes only and must not be solely relied on for critical design information.

Screws - Cap - Socket - Zinc Plated

Part Number	Thread Size (C)	Length (L) mm	Material	Head Length (B Max.) mm	Head Diameter (A Max.) mm	Drive Depth (E) mm	Shank Diameter (C) mm	Hex Key (D) mm	Pitch mm
		<i>inches</i>		<i>inches</i>	<i>inches</i>	<i>inches</i>	<i>inches</i>	<i>inches</i>	<i>inches</i>
# SC200M-100-C-SK-CZ	M20x2.5 (20mm Standard)	100 <i>3.937</i>	Zinc Plated Steel	20.0 <i>0.787</i>	30.0 <i>1.181</i>	10.00 <i>0.394</i>	22.40 <i>0.882</i>	17.00 <i>0.669</i>	2.500 <i>0.098</i>
# SC200M-110-C-SK-CZ	M20x2.5 (20mm Standard)	110 <i>4.331</i>	Zinc Plated Steel	20.0 <i>0.787</i>	30.0 <i>1.181</i>	10.00 <i>0.394</i>	22.40 <i>0.882</i>	17.00 <i>0.669</i>	2.500 <i>0.098</i>
# SC200M-120-C-SK-CZ	M20x2.5 (20mm Standard)	120 <i>4.724</i>	Zinc Plated Steel	20.0 <i>0.787</i>	30.0 <i>1.181</i>	10.00 <i>0.394</i>	22.40 <i>0.882</i>	17.00 <i>0.669</i>	2.500 <i>0.098</i>
# SC200M-130-C-SK-CZ	M20x2.5 (20mm Standard)	130 <i>5.118</i>	Zinc Plated Steel	20.0 <i>0.787</i>	30.0 <i>1.181</i>	10.00 <i>0.394</i>	22.40 <i>0.882</i>	17.00 <i>0.669</i>	2.500 <i>0.098</i>
# SC200M-140-C-SK-CZ	M20x2.5 (20mm Standard)	140 <i>5.512</i>	Zinc Plated Steel	20.0 <i>0.787</i>	30.0 <i>1.181</i>	10.00 <i>0.394</i>	22.40 <i>0.882</i>	17.00 <i>0.669</i>	2.500 <i>0.098</i>
# SC200M-150-C-SK-CZ	M20x2.5 (20mm Standard)	150 <i>5.906</i>	Zinc Plated Steel	20.0 <i>0.787</i>	30.0 <i>1.181</i>	10.00 <i>0.394</i>	22.40 <i>0.882</i>	17.00 <i>0.669</i>	2.500 <i>0.098</i>
# SC200M-160-C-SK-CZ	M20x2.5 (20mm Standard)	160 <i>6.299</i>	Zinc Plated Steel	20.0 <i>0.787</i>	30.0 <i>1.181</i>	10.00 <i>0.394</i>	22.40 <i>0.882</i>	17.00 <i>0.669</i>	2.500 <i>0.098</i>
# SC200M-170-C-SK-CZ	M20x2.5 (20mm Standard)	170 <i>6.693</i>	Zinc Plated Steel	20.0 <i>0.787</i>	30.0 <i>1.181</i>	10.00 <i>0.394</i>	22.40 <i>0.882</i>	17.00 <i>0.669</i>	2.500 <i>0.098</i>

Indicates item not stocked at time of printing - Please enquire for lead time

Page 102 of 126

E&OE Pricing and all details subject to change without notice - Copyright Miniature Bearings Australia Pty Ltd
MBA Size Listings are a guide to sizes only and must not be solely relied on for critical design information.

Screws - Cap - Socket - Zinc Plated

Part Number	Thread Size (C)	Length (L) mm	Material	Head Length (B Max.) mm	Head Diameter (A Max.) mm	Drive Depth (E) mm	Shank Diameter (C) mm	Hex Key (D) mm	Pitch mm
		<i>inches</i>		<i>inches</i>	<i>inches</i>	<i>inches</i>	<i>inches</i>	<i>inches</i>	<i>inches</i>
# SC200M-180-C-SK-CZ	M20x2.5 (20mm Standard)	180 <i>7.087</i>	Zinc Plated Steel	20.0 <i>0.787</i>	30.0 <i>1.181</i>	10.00 <i>0.394</i>	22.40 <i>0.882</i>	17.00 <i>0.669</i>	2.500 <i>0.098</i>
# SC200M-190-C-SK-CZ	M20x2.5 (20mm Standard)	190 <i>7.480</i>	Zinc Plated Steel	20.0 <i>0.787</i>	30.0 <i>1.181</i>	10.00 <i>0.394</i>	22.40 <i>0.882</i>	17.00 <i>0.669</i>	2.500 <i>0.098</i>
# SC200M-200-C-SK-CZ	M20x2.5 (20mm Standard)	200 <i>7.874</i>	Zinc Plated Steel	20.0 <i>0.787</i>	30.0 <i>1.181</i>	10.00 <i>0.394</i>	22.40 <i>0.882</i>	17.00 <i>0.669</i>	2.500 <i>0.098</i>
# SC200M-210-C-SK-CZ	M20x2.5 (20mm Standard)	210 <i>8.268</i>	Zinc Plated Steel	20.0 <i>0.787</i>	30.0 <i>1.181</i>	10.00 <i>0.394</i>	22.40 <i>0.882</i>	17.00 <i>0.669</i>	2.500 <i>0.098</i>
# SC200M-220-C-SK-CZ	M20x2.5 (20mm Standard)	220 <i>8.661</i>	Zinc Plated Steel	20.0 <i>0.787</i>	30.0 <i>1.181</i>	10.00 <i>0.394</i>	22.40 <i>0.882</i>	17.00 <i>0.669</i>	2.500 <i>0.098</i>
# SC200M-230-C-SK-CZ	M20x2.5 (20mm Standard)	230 <i>9.055</i>	Zinc Plated Steel	20.0 <i>0.787</i>	30.0 <i>1.181</i>	10.00 <i>0.394</i>	22.40 <i>0.882</i>	17.00 <i>0.669</i>	2.500 <i>0.098</i>
# SC200M-240-C-SK-CZ	M20x2.5 (20mm Standard)	240 <i>9.449</i>	Zinc Plated Steel	20.0 <i>0.787</i>	30.0 <i>1.181</i>	10.00 <i>0.394</i>	22.40 <i>0.882</i>	17.00 <i>0.669</i>	2.500 <i>0.098</i>
# SC200M-250-C-SK-CZ	M20x2.5 (20mm Standard)	250 <i>9.843</i>	Zinc Plated Steel	20.0 <i>0.787</i>	30.0 <i>1.181</i>	10.00 <i>0.394</i>	22.40 <i>0.882</i>	17.00 <i>0.669</i>	2.500 <i>0.098</i>

Indicates item not stocked at time of printing - Please enquire for lead time

Page 103 of 126

E&OE Pricing and all details subject to change without notice - Copyright Miniature Bearings Australia Pty Ltd

MBA Size Listings are a guide to sizes only and must not be solely relied on for critical design information.

Screws - Cap - Socket - Zinc Plated

Part Number	Thread Size (C)	Length (L) mm	Material	Head Length (B Max.) mm	Head Diameter (A Max.) mm	Drive Depth (E) mm	Shank Diameter (C) mm	Hex Key (D) mm	Pitch mm
		<i>inches</i>		<i>inches</i>	<i>inches</i>	<i>inches</i>	<i>inches</i>	<i>inches</i>	<i>inches</i>
# SC200M-260-C-SK-CZ	M20x2.5 (20mm Standard)	260 <i>10.236</i>	Zinc Plated Steel	20.0 <i>0.787</i>	30.0 <i>1.181</i>	10.00 <i>0.394</i>	22.40 <i>0.882</i>	17.00 <i>0.669</i>	2.500 <i>0.098</i>
# SC200M-270-C-SK-CZ	M20x2.5 (20mm Standard)	270 <i>10.630</i>	Zinc Plated Steel	20.0 <i>0.787</i>	30.0 <i>1.181</i>	10.00 <i>0.394</i>	22.40 <i>0.882</i>	17.00 <i>0.669</i>	2.500 <i>0.098</i>
# SC200M-280-C-SK-CZ	M20x2.5 (20mm Standard)	280 <i>11.024</i>	Zinc Plated Steel	20.0 <i>0.787</i>	30.0 <i>1.181</i>	10.00 <i>0.394</i>	22.40 <i>0.882</i>	17.00 <i>0.669</i>	2.500 <i>0.098</i>
# SC200M-300-C-SK-CZ	M20x2.5 (20mm Standard)	300 <i>11.811</i>	Zinc Plated Steel	20.0 <i>0.787</i>	30.0 <i>1.181</i>	10.00 <i>0.394</i>	22.40 <i>0.882</i>	17.00 <i>0.669</i>	2.500 <i>0.098</i>
# SC200M-320-C-SK-CZ	M20x2.5 (20mm Standard)	320 <i>12.598</i>	Zinc Plated Steel	20.0 <i>0.787</i>	30.0 <i>1.181</i>	10.00 <i>0.394</i>	22.40 <i>0.882</i>	17.00 <i>0.669</i>	2.500 <i>0.098</i>
# SC200M-340-C-SK-CZ	M20x2.5 (20mm Standard)	340 <i>13.386</i>	Zinc Plated Steel	20.0 <i>0.787</i>	30.0 <i>1.181</i>	10.00 <i>0.394</i>	22.40 <i>0.882</i>	17.00 <i>0.669</i>	2.500 <i>0.098</i>
# SC200M-350-C-SK-CZ	M20x2.5 (20mm Standard)	350 <i>13.780</i>	Zinc Plated Steel	20.0 <i>0.787</i>	30.0 <i>1.181</i>	10.00 <i>0.394</i>	22.40 <i>0.882</i>	17.00 <i>0.669</i>	2.500 <i>0.098</i>
# SC200M-400-C-SK-CZ	M20x2.5 (20mm Standard)	400 <i>15.748</i>	Zinc Plated Steel	20.0 <i>0.787</i>	30.0 <i>1.181</i>	10.00 <i>0.394</i>	22.40 <i>0.882</i>	17.00 <i>0.669</i>	2.500 <i>0.098</i>

Indicates item not stocked at time of printing - Please enquire for lead time

Page 104 of 126

E&OE Pricing and all details subject to change without notice - Copyright Miniature Bearings Australia Pty Ltd

MBA Size Listings are a guide to sizes only and must not be solely relied on for critical design information.

Screws - Cap - Socket - Zinc Plated

Part Number	Thread Size (C)	Length (L) mm	Material	Head Length (B Max.) mm	Head Diameter (A Max.) mm	Drive Depth (E) mm	Shank Diameter (C) mm	Hex Key (D) mm	Pitch mm
		<i>inches</i>		<i>inches</i>	<i>inches</i>	<i>inches</i>	<i>inches</i>	<i>inches</i>	<i>inches</i>
# SC200M-500-C-SK-CZ	M20x2.5 (20mm Standard)	500	Zinc Plated Steel	20.0	30.0	10.00	22.40	17.00	2.500
		<i>19.685</i>		<i>0.787</i>	<i>1.181</i>	<i>0.394</i>	<i>0.882</i>	<i>0.669</i>	<i>0.098</i>
# SC220MEF-075-C-SK-CZ	M22x1.5 (22mm Extra Fine)	75	Zinc Plated Steel	22.0	33.0	11.00		17.00	1.500
		<i>2.953</i>		<i>0.866</i>	<i>1.299</i>	<i>0.433</i>		<i>0.669</i>	<i>0.059</i>
# SC220MEF-220-C-SK-CZ	M22x1.5 (22mm Extra Fine)	220	Zinc Plated Steel	22.0	33.0	11.00		17.00	1.500
		<i>8.661</i>		<i>0.866</i>	<i>1.299</i>	<i>0.433</i>		<i>0.669</i>	<i>0.059</i>
# SC220M-040-C-SK-CZ	M22x2.5 (22mm Standard)	40	Zinc Plated Steel	22.0	33.0	11.00		17.00	2.500
		<i>1.575</i>		<i>0.866</i>	<i>1.299</i>	<i>0.433</i>		<i>0.669</i>	<i>0.098</i>
# SC220M-045-C-SK-CZ	M22x2.5 (22mm Standard)	45	Zinc Plated Steel	22.0	33.0	11.00		17.00	2.500
		<i>1.772</i>		<i>0.866</i>	<i>1.299</i>	<i>0.433</i>		<i>0.669</i>	<i>0.098</i>
# SC220M-050-C-SK-CZ	M22x2.5 (22mm Standard)	50	Zinc Plated Steel	22.0	33.0	11.00		17.00	2.500
		<i>1.969</i>		<i>0.866</i>	<i>1.299</i>	<i>0.433</i>		<i>0.669</i>	<i>0.098</i>
# SC220M-055-C-SK-CZ	M22x2.5 (22mm Standard)	55	Zinc Plated Steel	22.0	33.0	11.00		17.00	2.500
		<i>2.165</i>		<i>0.866</i>	<i>1.299</i>	<i>0.433</i>		<i>0.669</i>	<i>0.098</i>
# SC220M-060-C-SK-CZ	M22x2.5 (22mm Standard)	60	Zinc Plated Steel	22.0	33.0	11.00		17.00	2.500
		<i>2.362</i>		<i>0.866</i>	<i>1.299</i>	<i>0.433</i>		<i>0.669</i>	<i>0.098</i>

Indicates item not stocked at time of printing - Please enquire for lead time

Page 105 of 126

E&OE Pricing and all details subject to change without notice - Copyright Miniature Bearings Australia Pty Ltd

MBA Size Listings are a guide to sizes only and must not be solely relied on for critical design information.

Screws - Cap - Socket - Zinc Plated

Part Number	Thread Size (C)	Length (L) mm	Material	Head Length (B Max.) mm	Head Diameter (A Max.) mm	Drive Depth (E) mm	Shank Diameter (C) mm	Hex Key (D) mm	Pitch mm
		<i>inches</i>		<i>inches</i>	<i>inches</i>	<i>inches</i>	<i>inches</i>	<i>inches</i>	<i>inches</i>
# SC220M-065-C-SK-CZ	M22x2.5 (22mm Standard)	65 <i>2.559</i>	Zinc Plated Steel	22.0 <i>0.866</i>	33.0 <i>1.299</i>	11.00 <i>0.433</i>		17.00 <i>0.669</i>	2.500 <i>0.098</i>
# SC220M-070-C-SK-CZ	M22x2.5 (22mm Standard)	70 <i>2.756</i>	Zinc Plated Steel	22.0 <i>0.866</i>	33.0 <i>1.299</i>	11.00 <i>0.433</i>		17.00 <i>0.669</i>	2.500 <i>0.098</i>
# SC220M-080-C-SK-CZ	M22x2.5 (22mm Standard)	80 <i>3.150</i>	Zinc Plated Steel	22.0 <i>0.866</i>	33.0 <i>1.299</i>	11.00 <i>0.433</i>		17.00 <i>0.669</i>	2.500 <i>0.098</i>
# SC220M-090-C-SK-CZ	M22x2.5 (22mm Standard)	90 <i>3.543</i>	Zinc Plated Steel	22.0 <i>0.866</i>	33.0 <i>1.299</i>	11.00 <i>0.433</i>		17.00 <i>0.669</i>	2.500 <i>0.098</i>
# SC220M-100-C-SK-CZ	M22x2.5 (22mm Standard)	100 <i>3.937</i>	Zinc Plated Steel	22.0 <i>0.866</i>	33.0 <i>1.299</i>	11.00 <i>0.433</i>		17.00 <i>0.669</i>	2.500 <i>0.098</i>
# SC220M-110-C-SK-CZ	M22x2.5 (22mm Standard)	110 <i>4.331</i>	Zinc Plated Steel	22.0 <i>0.866</i>	33.0 <i>1.299</i>	11.00 <i>0.433</i>		17.00 <i>0.669</i>	2.500 <i>0.098</i>
# SC220M-120-C-SK-CZ	M22x2.5 (22mm Standard)	120 <i>4.724</i>	Zinc Plated Steel	22.0 <i>0.866</i>	33.0 <i>1.299</i>	11.00 <i>0.433</i>		17.00 <i>0.669</i>	2.500 <i>0.098</i>
# SC220M-130-C-SK-CZ	M22x2.5 (22mm Standard)	130 <i>5.118</i>	Zinc Plated Steel	22.0 <i>0.866</i>	33.0 <i>1.299</i>	11.00 <i>0.433</i>		17.00 <i>0.669</i>	2.500 <i>0.098</i>

Indicates item not stocked at time of printing - Please enquire for lead time

Page 106 of 126

E&OE Pricing and all details subject to change without notice - Copyright Miniature Bearings Australia Pty Ltd

MBA Size Listings are a guide to sizes only and must not be solely relied on for critical design information.

Screws - Cap - Socket - Zinc Plated

Part Number	Thread Size (C)	Length (L) mm	Material	Head Length (B Max.) mm	Head Diameter (A Max.) mm	Drive Depth (E) mm	Shank Diameter (C) mm	Hex Key (D) mm	Pitch mm
		<i>inches</i>		<i>inches</i>	<i>inches</i>	<i>inches</i>	<i>inches</i>	<i>inches</i>	<i>inches</i>
# SC220M-140-C-SK-CZ	M22x2.5 (22mm Standard)	140 <i>5.512</i>	Zinc Plated Steel	22.0 <i>0.866</i>	33.0 <i>1.299</i>	11.00 <i>0.433</i>		17.00 <i>0.669</i>	2.500 <i>0.098</i>
# SC220M-150-C-SK-CZ	M22x2.5 (22mm Standard)	150 <i>5.906</i>	Zinc Plated Steel	22.0 <i>0.866</i>	33.0 <i>1.299</i>	11.00 <i>0.433</i>		17.00 <i>0.669</i>	2.500 <i>0.098</i>
# SC220M-160-C-SK-CZ	M22x2.5 (22mm Standard)	160 <i>6.299</i>	Zinc Plated Steel	22.0 <i>0.866</i>	33.0 <i>1.299</i>	11.00 <i>0.433</i>		17.00 <i>0.669</i>	2.500 <i>0.098</i>
# SC220M-170-C-SK-CZ	M22x2.5 (22mm Standard)	170 <i>6.693</i>	Zinc Plated Steel	22.0 <i>0.866</i>	33.0 <i>1.299</i>	11.00 <i>0.433</i>		17.00 <i>0.669</i>	2.500 <i>0.098</i>
# SC220M-180-C-SK-CZ	M22x2.5 (22mm Standard)	180 <i>7.087</i>	Zinc Plated Steel	22.0 <i>0.866</i>	33.0 <i>1.299</i>	11.00 <i>0.433</i>		17.00 <i>0.669</i>	2.500 <i>0.098</i>
# SC220M-190-C-SK-CZ	M22x2.5 (22mm Standard)	190 <i>7.480</i>	Zinc Plated Steel	22.0 <i>0.866</i>	33.0 <i>1.299</i>	11.00 <i>0.433</i>		17.00 <i>0.669</i>	2.500 <i>0.098</i>
# SC220M-200-C-SK-CZ	M22x2.5 (22mm Standard)	200 <i>7.874</i>	Zinc Plated Steel	22.0 <i>0.866</i>	33.0 <i>1.299</i>	11.00 <i>0.433</i>		17.00 <i>0.669</i>	2.500 <i>0.098</i>
# SC220M-230-C-SK-CZ	M22x2.5 (22mm Standard)	230 <i>9.055</i>	Zinc Plated Steel	22.0 <i>0.866</i>	33.0 <i>1.299</i>	11.00 <i>0.433</i>		17.00 <i>0.669</i>	2.500 <i>0.098</i>

Indicates item not stocked at time of printing - Please enquire for lead time

Page 107 of 126

E&OE Pricing and all details subject to change without notice - Copyright Miniature Bearings Australia Pty Ltd

MBA Size Listings are a guide to sizes only and must not be solely relied on for critical design information.

Screws - Cap - Socket - Zinc Plated

Part Number	Thread Size (C)	Length (L) mm	Material	Head Length (B Max.) mm	Head Diameter (A Max.) mm	Drive Depth (E) mm	Shank Diameter (C) mm	Hex Key (D) mm	Pitch mm
		<i>inches</i>		<i>inches</i>	<i>inches</i>	<i>inches</i>	<i>inches</i>	<i>inches</i>	<i>inches</i>
# SC220M-240-C-SK-CZ	M22x2.5 (22mm Standard)	240 <i>9.449</i>	Zinc Plated Steel	22.0 <i>0.866</i>	33.0 <i>1.299</i>	11.00 <i>0.433</i>		17.00 <i>0.669</i>	2.500 <i>0.098</i>
# SC220M-260-C-SK-CZ	M22x2.5 (22mm Standard)	260 <i>10.236</i>	Zinc Plated Steel	22.0 <i>0.866</i>	33.0 <i>1.299</i>	11.00 <i>0.433</i>		17.00 <i>0.669</i>	2.500 <i>0.098</i>
# SC220M-280-C-SK-CZ	M22x2.5 (22mm Standard)	280 <i>11.024</i>	Zinc Plated Steel	22.0 <i>0.866</i>	33.0 <i>1.299</i>	11.00 <i>0.433</i>		17.00 <i>0.669</i>	2.500 <i>0.098</i>
# SC220M-300-C-SK-CZ	M22x2.5 (22mm Standard)	300 <i>11.811</i>	Zinc Plated Steel	22.0 <i>0.866</i>	33.0 <i>1.299</i>	11.00 <i>0.433</i>		17.00 <i>0.669</i>	2.500 <i>0.098</i>
# SC220M-320-C-SK-CZ	M22x2.5 (22mm Standard)	320 <i>12.598</i>	Zinc Plated Steel	22.0 <i>0.866</i>	33.0 <i>1.299</i>	11.00 <i>0.433</i>		17.00 <i>0.669</i>	2.500 <i>0.098</i>
# SC220M-340-C-SK-CZ	M22x2.5 (22mm Standard)	340 <i>13.386</i>	Zinc Plated Steel	22.0 <i>0.866</i>	33.0 <i>1.299</i>	11.00 <i>0.433</i>		17.00 <i>0.669</i>	2.500 <i>0.098</i>
# SC220M-370-C-SK-CZ	M22x2.5 (22mm Standard)	370 <i>14.567</i>	Zinc Plated Steel	22.0 <i>0.866</i>	33.0 <i>1.299</i>	11.00 <i>0.433</i>		17.00 <i>0.669</i>	2.500 <i>0.098</i>
# SC222C-038-C-SK-CZ	7/8-9 UNC (22.225mm)	38.1 <i>1.500</i>	Zinc Plated Steel	22.2 <i>0.874</i>	33.3 <i>1.311</i>	10.97 <i>0.432</i>	24.46 <i>0.963</i>	19.05 (3/4)	2.822 <i>0.111</i>

Indicates item not stocked at time of printing - Please enquire for lead time

Page 108 of 126

E&OE Pricing and all details subject to change without notice - Copyright Miniature Bearings Australia Pty Ltd

MBA Size Listings are a guide to sizes only and must not be solely relied on for critical design information.

Screws - Cap - Socket - Zinc Plated

Part Number	Thread Size (C)	Length (L) mm	Material	Head Length (B Max.) mm	Head Diameter (A Max.) mm	Drive Depth (E) mm	Shank Diameter (C) mm	Hex Key (D) mm	Pitch mm
		<i>inches</i>		<i>inches</i>	<i>inches</i>	<i>inches</i>	<i>inches</i>	<i>inches</i>	<i>inches</i>
# SC222C-045-C-SK-CZ	7/8-9 UNC (22.225mm)	44.5 <i>1.752</i>	Zinc Plated Steel	22.2 <i>0.874</i>	33.3 <i>1.311</i>	10.97 <i>0.432</i>	24.46 <i>0.963</i>	19.05 (3/4)	2.822 <i>0.111</i>
# SC222C-051-C-SK-CZ	7/8-9 UNC (22.225mm)	50.8 <i>2.000</i>	Zinc Plated Steel	22.2 <i>0.874</i>	33.3 <i>1.311</i>	10.97 <i>0.432</i>	24.46 <i>0.963</i>	19.05 (3/4)	2.822 <i>0.111</i>
# SC222C-057-C-SK-CZ	7/8-9 UNC (22.225mm)	57.2 <i>2.252</i>	Zinc Plated Steel	22.2 <i>0.874</i>	33.3 <i>1.311</i>	10.97 <i>0.432</i>	24.46 <i>0.963</i>	19.05 (3/4)	2.822 <i>0.111</i>
# SC222C-064-C-SK-CZ	7/8-9 UNC (22.225mm)	63.5 <i>2.500</i>	Zinc Plated Steel	22.2 <i>0.874</i>	33.3 <i>1.311</i>	10.97 <i>0.432</i>	24.46 <i>0.963</i>	19.05 (3/4)	2.822 <i>0.111</i>
# SC222C-070-C-SK-CZ	7/8-9 UNC (22.225mm)	69.9 <i>2.752</i>	Zinc Plated Steel	22.2 <i>0.874</i>	33.3 <i>1.311</i>	10.97 <i>0.432</i>	24.46 <i>0.963</i>	19.05 (3/4)	2.822 <i>0.111</i>
# SC222C-076-C-SK-CZ	7/8-9 UNC (22.225mm)	76.2 <i>3.000</i>	Zinc Plated Steel	22.2 <i>0.874</i>	33.3 <i>1.311</i>	10.97 <i>0.432</i>	24.46 <i>0.963</i>	19.05 (3/4)	2.822 <i>0.111</i>
# SC222C-083-C-SK-CZ	7/8-9 UNC (22.225mm)	82.6 <i>3.252</i>	Zinc Plated Steel	22.2 <i>0.874</i>	33.3 <i>1.311</i>	10.97 <i>0.432</i>	24.46 <i>0.963</i>	19.05 (3/4)	2.822 <i>0.111</i>
# SC222C-089-C-SK-CZ	7/8-9 UNC (22.225mm)	88.9 <i>3.500</i>	Zinc Plated Steel	22.2 <i>0.874</i>	33.3 <i>1.311</i>	10.97 <i>0.432</i>	24.46 <i>0.963</i>	19.05 (3/4)	2.822 <i>0.111</i>

Indicates item not stocked at time of printing - Please enquire for lead time

Page 109 of 126

E&OE Pricing and all details subject to change without notice - Copyright Miniature Bearings Australia Pty Ltd

MBA Size Listings are a guide to sizes only and must not be solely relied on for critical design information.

Screws - Cap - Socket - Zinc Plated

Part Number	Thread Size (C)	Length (L) mm	Material	Head Length (B Max.) mm	Head Diameter (A Max.) mm	Drive Depth (E) mm	Shank Diameter (C) mm	Hex Key (D) mm	Pitch mm
		<i>inches</i>		<i>inches</i>	<i>inches</i>	<i>inches</i>	<i>inches</i>	<i>inches</i>	<i>inches</i>
# SC222C-102-C-SK-CZ	7/8-9 UNC (22.225mm)	101.6 <i>4.000</i>	Zinc Plated Steel	22.2 <i>0.874</i>	33.3 <i>1.311</i>	10.97 <i>0.432</i>	24.46 <i>0.963</i>	19.05 (3/4)	2.822 <i>0.111</i>
# SC222C-114-C-SK-CZ	7/8-9 UNC (22.225mm)	114.3 <i>4.500</i>	Zinc Plated Steel	22.2 <i>0.874</i>	33.3 <i>1.311</i>	10.97 <i>0.432</i>	24.46 <i>0.963</i>	19.05 (3/4)	2.822 <i>0.111</i>
# SC222C-127-C-SK-CZ	7/8-9 UNC (22.225mm)	127 <i>5.000</i>	Zinc Plated Steel	22.2 <i>0.874</i>	33.3 <i>1.311</i>	10.97 <i>0.432</i>	24.46 <i>0.963</i>	19.05 (3/4)	2.822 <i>0.111</i>
# SC222C-152-C-SK-CZ	7/8-9 UNC (22.225mm)	152.4 <i>6.000</i>	Zinc Plated Steel	22.2 <i>0.874</i>	33.3 <i>1.311</i>	10.97 <i>0.432</i>	24.46 <i>0.963</i>	19.05 (3/4)	2.822 <i>0.111</i>
# SC222C-178-C-SK-CZ	7/8-9 UNC (22.225mm)	177.8 <i>7.000</i>	Zinc Plated Steel	22.2 <i>0.874</i>	33.3 <i>1.311</i>	10.97 <i>0.432</i>	24.46 <i>0.963</i>	19.05 (3/4)	2.822 <i>0.111</i>
# SC222C-191-C-SK-CZ	7/8-9 UNC (22.225mm)	190.5 <i>7.500</i>	Zinc Plated Steel	22.2 <i>0.874</i>	33.3 <i>1.311</i>	10.97 <i>0.432</i>	24.46 <i>0.963</i>	19.05 (3/4)	2.822 <i>0.111</i>
# SC222C-203-C-SK-CZ	7/8-9 UNC (22.225mm)	203.2 <i>8.000</i>	Zinc Plated Steel	22.2 <i>0.874</i>	33.3 <i>1.311</i>	10.97 <i>0.432</i>	24.46 <i>0.963</i>	19.05 (3/4)	2.822 <i>0.111</i>
# SC222C-229-C-SK-CZ	7/8-9 UNC (22.225mm)	228.6 <i>9.000</i>	Zinc Plated Steel	22.2 <i>0.874</i>	33.3 <i>1.311</i>	10.97 <i>0.432</i>	24.46 <i>0.963</i>	19.05 (3/4)	2.822 <i>0.111</i>

Indicates item not stocked at time of printing - Please enquire for lead time

Page 110 of 126

E&OE Pricing and all details subject to change without notice - Copyright Miniature Bearings Australia Pty Ltd
MBA Size Listings are a guide to sizes only and must not be solely relied on for critical design information.

Screws - Cap - Socket - Zinc Plated

Part Number	Thread Size (C)	Length (L) mm	Material	Head Length (B Max.) mm	Head Diameter (A Max.) mm	Drive Depth (E) mm	Shank Diameter (C) mm	Hex Key (D) mm	Pitch mm
		<i>inches</i>		<i>inches</i>	<i>inches</i>	<i>inches</i>	<i>inches</i>	<i>inches</i>	<i>inches</i>
# SC222C-254-C-SK-CZ	7/8-9 UNC (22.225mm)	254 <i>10.000</i>	Zinc Plated Steel	22.2 <i>0.874</i>	33.3 <i>1.311</i>	10.97 <i>0.432</i>	24.46 <i>0.963</i>	19.05 (3/4)	2.822 <i>0.111</i>
# SC222C-279-C-SK-CZ	7/8-9 UNC (22.225mm)	279.4 <i>11.000</i>	Zinc Plated Steel	22.2 <i>0.874</i>	33.3 <i>1.311</i>	10.97 <i>0.432</i>	24.46 <i>0.963</i>	19.05 (3/4)	2.822 <i>0.111</i>
# SC222C-305-C-SK-CZ	7/8-9 UNC (22.225mm)	304.8 <i>12.000</i>	Zinc Plated Steel	22.2 <i>0.874</i>	33.3 <i>1.311</i>	10.97 <i>0.432</i>	24.46 <i>0.963</i>	19.05 (3/4)	2.822 <i>0.111</i>
# SC222W-038-C-SK-CZ	7/8-9 BSW (22.225mm)	38.1 <i>1.500</i>	Zinc Plated Steel	22.2 <i>0.874</i>	33.3 <i>1.311</i>	10.97 <i>0.432</i>	24.46 <i>0.963</i>	14.29 (9/16)	2.822 <i>0.111</i>
# SC222W-045-C-SK-CZ	7/8-9 BSW (22.225mm)	44.5 <i>1.752</i>	Zinc Plated Steel	22.2 <i>0.874</i>	33.3 <i>1.311</i>	10.97 <i>0.432</i>	24.46 <i>0.963</i>	14.29 (9/16)	2.822 <i>0.111</i>
# SC222W-051-C-SK-CZ	7/8-9 BSW (22.225mm)	50.8 <i>2.000</i>	Zinc Plated Steel	22.2 <i>0.874</i>	33.3 <i>1.311</i>	10.97 <i>0.432</i>	24.46 <i>0.963</i>	14.29 (9/16)	2.822 <i>0.111</i>
# SC222W-057-C-SK-CZ	7/8-9 BSW (22.225mm)	57.2 <i>2.252</i>	Zinc Plated Steel	22.2 <i>0.874</i>	33.3 <i>1.311</i>	10.97 <i>0.432</i>	24.46 <i>0.963</i>	14.29 (9/16)	2.822 <i>0.111</i>
# SC222W-064-C-SK-CZ	7/8-9 BSW (22.225mm)	63.5 <i>2.500</i>	Zinc Plated Steel	22.2 <i>0.874</i>	33.3 <i>1.311</i>	10.97 <i>0.432</i>	24.46 <i>0.963</i>	14.29 (9/16)	2.822 <i>0.111</i>

Indicates item not stocked at time of printing - Please enquire for lead time

Page 111 of 126

E&OE Pricing and all details subject to change without notice - Copyright Miniature Bearings Australia Pty Ltd

MBA Size Listings are a guide to sizes only and must not be solely relied on for critical design information.

Screws - Cap - Socket - Zinc Plated

Part Number	Thread Size (C)	Length (L) mm	Material	Head Length (B Max.) mm	Head Diameter (A Max.) mm	Drive Depth (E) mm	Shank Diameter (C) mm	Hex Key (D) mm	Pitch mm
		<i>inches</i>		<i>inches</i>	<i>inches</i>	<i>inches</i>	<i>inches</i>	<i>inches</i>	<i>inches</i>
# SC222W-070-C-SK-CZ	7/8-9 BSW (22.225mm)	69.9 <i>2.752</i>	Zinc Plated Steel	22.2 <i>0.874</i>	33.3 <i>1.311</i>	10.97 <i>0.432</i>	24.46 <i>0.963</i>	14.29 (9/16)	2.822 <i>0.111</i>
# SC222W-076-C-SK-CZ	7/8-9 BSW (22.225mm)	76.2 <i>3.000</i>	Zinc Plated Steel	22.2 <i>0.874</i>	33.3 <i>1.311</i>	10.97 <i>0.432</i>	24.46 <i>0.963</i>	14.29 (9/16)	2.822 <i>0.111</i>
# SC222W-083-C-SK-CZ	7/8-9 BSW (22.225mm)	82.6 <i>3.252</i>	Zinc Plated Steel	22.2 <i>0.874</i>	33.3 <i>1.311</i>	10.97 <i>0.432</i>	24.46 <i>0.963</i>	14.29 (9/16)	2.822 <i>0.111</i>
# SC222W-089-C-SK-CZ	7/8-9 BSW (22.225mm)	88.9 <i>3.500</i>	Zinc Plated Steel	22.2 <i>0.874</i>	33.3 <i>1.311</i>	10.97 <i>0.432</i>	24.46 <i>0.963</i>	14.29 (9/16)	2.822 <i>0.111</i>
# SC222W-102-C-SK-CZ	7/8-9 BSW (22.225mm)	101.6 <i>4.000</i>	Zinc Plated Steel	22.2 <i>0.874</i>	33.3 <i>1.311</i>	10.97 <i>0.432</i>	24.46 <i>0.963</i>	14.29 (9/16)	2.822 <i>0.111</i>
# SC222W-114-C-SK-CZ	7/8-9 BSW (22.225mm)	114.3 <i>4.500</i>	Zinc Plated Steel	22.2 <i>0.874</i>	33.3 <i>1.311</i>	10.97 <i>0.432</i>	24.46 <i>0.963</i>	14.29 (9/16)	2.822 <i>0.111</i>
# SC222W-127-C-SK-CZ	7/8-9 BSW (22.225mm)	127 <i>5.000</i>	Zinc Plated Steel	22.2 <i>0.874</i>	33.3 <i>1.311</i>	10.97 <i>0.432</i>	24.46 <i>0.963</i>	14.29 (9/16)	2.822 <i>0.111</i>
# SC222W-152-C-SK-CZ	7/8-9 BSW (22.225mm)	152.4 <i>6.000</i>	Zinc Plated Steel	22.2 <i>0.874</i>	33.3 <i>1.311</i>	10.97 <i>0.432</i>	24.46 <i>0.963</i>	14.29 (9/16)	2.822 <i>0.111</i>

Indicates item not stocked at time of printing - Please enquire for lead time

Page 112 of 126

E&OE Pricing and all details subject to change without notice - Copyright Miniature Bearings Australia Pty Ltd

MBA Size Listings are a guide to sizes only and must not be solely relied on for critical design information.

Screws - Cap - Socket - Zinc Plated

Part Number	Thread Size (C)	Length (L) mm	Material	Head Length (B Max.) mm	Head Diameter (A Max.) mm	Drive Depth (E) mm	Shank Diameter (C) mm	Hex Key (D) mm	Pitch mm
		<i>inches</i>		<i>inches</i>	<i>inches</i>	<i>inches</i>	<i>inches</i>	<i>inches</i>	<i>inches</i>
# SC240M-040-C-SK-CZ	M24x3 (24mm Standard)	40 <i>1.575</i>	Zinc Plated Steel	24.0 <i>0.945</i>	36.4 <i>1.433</i>	12.00 <i>0.472</i>	26.40 <i>1.039</i>	19.00 <i>0.748</i>	3.000 <i>0.118</i>
# SC240M-045-C-SK-CZ	M24x3 (24mm Standard)	45 <i>1.772</i>	Zinc Plated Steel	24.0 <i>0.945</i>	36.4 <i>1.433</i>	12.00 <i>0.472</i>	26.40 <i>1.039</i>	19.00 <i>0.748</i>	3.000 <i>0.118</i>
# SC240M-050-C-SK-CZ	M24x3 (24mm Standard)	50 <i>1.969</i>	Zinc Plated Steel	24.0 <i>0.945</i>	36.4 <i>1.433</i>	12.00 <i>0.472</i>	26.40 <i>1.039</i>	19.00 <i>0.748</i>	3.000 <i>0.118</i>
# SC240M-055-C-SK-CZ	M24x3 (24mm Standard)	55 <i>2.165</i>	Zinc Plated Steel	24.0 <i>0.945</i>	36.4 <i>1.433</i>	12.00 <i>0.472</i>	26.40 <i>1.039</i>	19.00 <i>0.748</i>	3.000 <i>0.118</i>
# SC240M-060-C-SK-CZ	M24x3 (24mm Standard)	60 <i>2.362</i>	Zinc Plated Steel	24.0 <i>0.945</i>	36.4 <i>1.433</i>	12.00 <i>0.472</i>	26.40 <i>1.039</i>	19.00 <i>0.748</i>	3.000 <i>0.118</i>
# SC240M-065-C-SK-CZ	M24x3 (24mm Standard)	65 <i>2.559</i>	Zinc Plated Steel	24.0 <i>0.945</i>	36.4 <i>1.433</i>	12.00 <i>0.472</i>	26.40 <i>1.039</i>	19.00 <i>0.748</i>	3.000 <i>0.118</i>
# SC240M-070-C-SK-CZ	M24x3 (24mm Standard)	70 <i>2.756</i>	Zinc Plated Steel	24.0 <i>0.945</i>	36.4 <i>1.433</i>	12.00 <i>0.472</i>	26.40 <i>1.039</i>	19.00 <i>0.748</i>	3.000 <i>0.118</i>
# SC240M-075-C-SK-CZ	M24x3 (24mm Standard)	75 <i>2.953</i>	Zinc Plated Steel	24.0 <i>0.945</i>	36.4 <i>1.433</i>	12.00 <i>0.472</i>	26.40 <i>1.039</i>	19.00 <i>0.748</i>	3.000 <i>0.118</i>

Indicates item not stocked at time of printing - Please enquire for lead time

Page 113 of 126

E&OE Pricing and all details subject to change without notice - Copyright Miniature Bearings Australia Pty Ltd

MBA Size Listings are a guide to sizes only and must not be solely relied on for critical design information.

Screws - Cap - Socket - Zinc Plated

Part Number	Thread Size (C)	Length (L) mm	Material	Head Length (B Max.) mm	Head Diameter (A Max.) mm	Drive Depth (E) mm	Shank Diameter (C) mm	Hex Key (D) mm	Pitch mm
		<i>inches</i>		<i>inches</i>	<i>inches</i>	<i>inches</i>	<i>inches</i>	<i>inches</i>	<i>inches</i>
# SC240M-080-C-SK-CZ	M24x3 (24mm Standard)	80 <i>3.150</i>	Zinc Plated Steel	24.0 <i>0.945</i>	36.4 <i>1.433</i>	12.00 <i>0.472</i>	26.40 <i>1.039</i>	19.00 <i>0.748</i>	3.000 <i>0.118</i>
# SC240M-090-C-SK-CZ	M24x3 (24mm Standard)	90 <i>3.543</i>	Zinc Plated Steel	24.0 <i>0.945</i>	36.4 <i>1.433</i>	12.00 <i>0.472</i>	26.40 <i>1.039</i>	19.00 <i>0.748</i>	3.000 <i>0.118</i>
# SC240M-100-C-SK-CZ	M24x3 (24mm Standard)	100 <i>3.937</i>	Zinc Plated Steel	24.0 <i>0.945</i>	36.4 <i>1.433</i>	12.00 <i>0.472</i>	26.40 <i>1.039</i>	19.00 <i>0.748</i>	3.000 <i>0.118</i>
# SC240M-110-C-SK-CZ	M24x3 (24mm Standard)	110 <i>4.331</i>	Zinc Plated Steel	24.0 <i>0.945</i>	36.4 <i>1.433</i>	12.00 <i>0.472</i>	26.40 <i>1.039</i>	19.00 <i>0.748</i>	3.000 <i>0.118</i>
# SC240M-120-C-SK-CZ	M24x3 (24mm Standard)	120 <i>4.724</i>	Zinc Plated Steel	24.0 <i>0.945</i>	36.4 <i>1.433</i>	12.00 <i>0.472</i>	26.40 <i>1.039</i>	19.00 <i>0.748</i>	3.000 <i>0.118</i>
# SC240M-130-C-SK-CZ	M24x3 (24mm Standard)	130 <i>5.118</i>	Zinc Plated Steel	24.0 <i>0.945</i>	36.4 <i>1.433</i>	12.00 <i>0.472</i>	26.40 <i>1.039</i>	19.00 <i>0.748</i>	3.000 <i>0.118</i>
# SC240M-140-C-SK-CZ	M24x3 (24mm Standard)	140 <i>5.512</i>	Zinc Plated Steel	24.0 <i>0.945</i>	36.4 <i>1.433</i>	12.00 <i>0.472</i>	26.40 <i>1.039</i>	19.00 <i>0.748</i>	3.000 <i>0.118</i>
# SC240M-150-C-SK-CZ	M24x3 (24mm Standard)	150 <i>5.906</i>	Zinc Plated Steel	24.0 <i>0.945</i>	36.4 <i>1.433</i>	12.00 <i>0.472</i>	26.40 <i>1.039</i>	19.00 <i>0.748</i>	3.000 <i>0.118</i>

Indicates item not stocked at time of printing - Please enquire for lead time

Page 114 of 126

E&OE Pricing and all details subject to change without notice - Copyright Miniature Bearings Australia Pty Ltd

MBA Size Listings are a guide to sizes only and must not be solely relied on for critical design information.

Screws - Cap - Socket - Zinc Plated

Part Number	Thread Size (C)	Length (L) mm	Material	Head Length (B Max.) mm	Head Diameter (A Max.) mm	Drive Depth (E) mm	Shank Diameter (C) mm	Hex Key (D) mm	Pitch mm
		<i>inches</i>		<i>inches</i>	<i>inches</i>	<i>inches</i>	<i>inches</i>	<i>inches</i>	<i>inches</i>
# SC240M-160-C-SK-CZ	M24x3 (24mm Standard)	160 <i>6.299</i>	Zinc Plated Steel	24.0 <i>0.945</i>	36.4 <i>1.433</i>	12.00 <i>0.472</i>	26.40 <i>1.039</i>	19.00 <i>0.748</i>	3.000 <i>0.118</i>
# SC240M-170-C-SK-CZ	M24x3 (24mm Standard)	170 <i>6.693</i>	Zinc Plated Steel	24.0 <i>0.945</i>	36.4 <i>1.433</i>	12.00 <i>0.472</i>	26.40 <i>1.039</i>	19.00 <i>0.748</i>	3.000 <i>0.118</i>
# SC240M-180-C-SK-CZ	M24x3 (24mm Standard)	180 <i>7.087</i>	Zinc Plated Steel	24.0 <i>0.945</i>	36.4 <i>1.433</i>	12.00 <i>0.472</i>	26.40 <i>1.039</i>	19.00 <i>0.748</i>	3.000 <i>0.118</i>
# SC240M-190-C-SK-CZ	M24x3 (24mm Standard)	190 <i>7.480</i>	Zinc Plated Steel	24.0 <i>0.945</i>	36.4 <i>1.433</i>	12.00 <i>0.472</i>	26.40 <i>1.039</i>	19.00 <i>0.748</i>	3.000 <i>0.118</i>
# SC240M-200-C-SK-CZ	M24x3 (24mm Standard)	200 <i>7.874</i>	Zinc Plated Steel	24.0 <i>0.945</i>	36.4 <i>1.433</i>	12.00 <i>0.472</i>	26.40 <i>1.039</i>	19.00 <i>0.748</i>	3.000 <i>0.118</i>
# SC240M-220-C-SK-CZ	M24x3 (24mm Standard)	220 <i>8.661</i>	Zinc Plated Steel	24.0 <i>0.945</i>	36.4 <i>1.433</i>	12.00 <i>0.472</i>	26.40 <i>1.039</i>	19.00 <i>0.748</i>	3.000 <i>0.118</i>
# SC240M-230-C-SK-CZ	M24x3 (24mm Standard)	230 <i>9.055</i>	Zinc Plated Steel	24.0 <i>0.945</i>	36.4 <i>1.433</i>	12.00 <i>0.472</i>	26.40 <i>1.039</i>	19.00 <i>0.748</i>	3.000 <i>0.118</i>
# SC240M-240-C-SK-CZ	M24x3 (24mm Standard)	240 <i>9.449</i>	Zinc Plated Steel	24.0 <i>0.945</i>	36.4 <i>1.433</i>	12.00 <i>0.472</i>	26.40 <i>1.039</i>	19.00 <i>0.748</i>	3.000 <i>0.118</i>

Indicates item not stocked at time of printing - Please enquire for lead time

Page 115 of 126

E&OE Pricing and all details subject to change without notice - Copyright Miniature Bearings Australia Pty Ltd

MBA Size Listings are a guide to sizes only and must not be solely relied on for critical design information.

Screws - Cap - Socket - Zinc Plated

Part Number	Thread Size (C)	Length (L) mm	Material	Head Length (B Max.) mm	Head Diameter (A Max.) mm	Drive Depth (E) mm	Shank Diameter (C) mm	Hex Key (D) mm	Pitch mm
		<i>inches</i>		<i>inches</i>	<i>inches</i>	<i>inches</i>	<i>inches</i>	<i>inches</i>	<i>inches</i>
# SC240M-250-C-SK-CZ	M24x3 (24mm Standard)	250 <i>9.843</i>	Zinc Plated Steel	24.0 <i>0.945</i>	36.4 <i>1.433</i>	12.00 <i>0.472</i>	26.40 <i>1.039</i>	19.00 <i>0.748</i>	3.000 <i>0.118</i>
# SC240M-260-C-SK-CZ	M24x3 (24mm Standard)	260 <i>10.236</i>	Zinc Plated Steel	24.0 <i>0.945</i>	36.4 <i>1.433</i>	12.00 <i>0.472</i>	26.40 <i>1.039</i>	19.00 <i>0.748</i>	3.000 <i>0.118</i>
# SC240M-280-C-SK-CZ	M24x3 (24mm Standard)	280 <i>11.024</i>	Zinc Plated Steel	24.0 <i>0.945</i>	36.4 <i>1.433</i>	12.00 <i>0.472</i>	26.40 <i>1.039</i>	19.00 <i>0.748</i>	3.000 <i>0.118</i>
# SC240M-300-C-SK-CZ	M24x3 (24mm Standard)	300 <i>11.811</i>	Zinc Plated Steel	24.0 <i>0.945</i>	36.4 <i>1.433</i>	12.00 <i>0.472</i>	26.40 <i>1.039</i>	19.00 <i>0.748</i>	3.000 <i>0.118</i>
# SC240M-320-C-SK-CZ	M24x3 (24mm Standard)	320 <i>12.598</i>	Zinc Plated Steel	24.0 <i>0.945</i>	36.4 <i>1.433</i>	12.00 <i>0.472</i>	26.40 <i>1.039</i>	19.00 <i>0.748</i>	3.000 <i>0.118</i>
# SC240M-330-C-SK-CZ	M24x3 (24mm Standard)	330 <i>12.992</i>	Zinc Plated Steel	24.0 <i>0.945</i>	36.4 <i>1.433</i>	12.00 <i>0.472</i>	26.40 <i>1.039</i>	19.00 <i>0.748</i>	3.000 <i>0.118</i>
# SC240M-340-C-SK-CZ	M24x3 (24mm Standard)	340 <i>13.386</i>	Zinc Plated Steel	24.0 <i>0.945</i>	36.4 <i>1.433</i>	12.00 <i>0.472</i>	26.40 <i>1.039</i>	19.00 <i>0.748</i>	3.000 <i>0.118</i>
# SC240M-350-C-SK-CZ	M24x3 (24mm Standard)	350 <i>13.780</i>	Zinc Plated Steel	24.0 <i>0.945</i>	36.4 <i>1.433</i>	12.00 <i>0.472</i>	26.40 <i>1.039</i>	19.00 <i>0.748</i>	3.000 <i>0.118</i>

Indicates item not stocked at time of printing - Please enquire for lead time

Page 116 of 126

E&OE Pricing and all details subject to change without notice - Copyright Miniature Bearings Australia Pty Ltd

MBA Size Listings are a guide to sizes only and must not be solely relied on for critical design information.

Screws - Cap - Socket - Zinc Plated

Part Number	Thread Size (C)	Length (L) mm	Material	Head Length (B Max.) mm	Head Diameter (A Max.) mm	Drive Depth (E) mm	Shank Diameter (C) mm	Hex Key (D) mm	Pitch mm
		<i>inches</i>		<i>inches</i>	<i>inches</i>	<i>inches</i>	<i>inches</i>	<i>inches</i>	<i>inches</i>
# SC240M-400-C-SK-CZ	M24x3 (24mm Standard)	400	Zinc Plated Steel	24.0	36.4	12.00	26.40	19.00	3.000
		<i>15.748</i>		<i>0.945</i>	<i>1.433</i>	<i>0.472</i>	<i>1.039</i>	<i>0.748</i>	<i>0.118</i>
# SC240M-450-C-SK-CZ	M24x3 (24mm Standard)	450	Zinc Plated Steel	24.0	36.4	12.00	26.40	19.00	3.000
		<i>17.717</i>		<i>0.945</i>	<i>1.433</i>	<i>0.472</i>	<i>1.039</i>	<i>0.748</i>	<i>0.118</i>
# SC254C-038-C-SK-CZ	1-8 UNC (25.4mm)	38.1	Zinc Plated Steel	25.4	38.1	12.57	27.94	19.05 (3/4)	3.175
		<i>1.500</i>		<i>1.000</i>	<i>1.500</i>	<i>0.495</i>	<i>1.100</i>		<i>0.125</i>
# SC254C-045-C-SK-CZ	1-8 UNC (25.4mm)	44.5	Zinc Plated Steel	25.4	38.1	12.57	27.94	19.05 (3/4)	3.175
		<i>1.752</i>		<i>1.000</i>	<i>1.500</i>	<i>0.495</i>	<i>1.100</i>		<i>0.125</i>
# SC254C-051-C-SK-CZ	1-8 UNC (25.4mm)	50.8	Zinc Plated Steel	25.4	38.1	12.57	27.94	19.05 (3/4)	3.175
		<i>2.000</i>		<i>1.000</i>	<i>1.500</i>	<i>0.495</i>	<i>1.100</i>		<i>0.125</i>
# SC254C-057-C-SK-CZ	1-8 UNC (25.4mm)	57.2	Zinc Plated Steel	25.4	38.1	12.57	27.94	19.05 (3/4)	3.175
		<i>2.252</i>		<i>1.000</i>	<i>1.500</i>	<i>0.495</i>	<i>1.100</i>		<i>0.125</i>
# SC254C-064-C-SK-CZ	1-8 UNC (25.4mm)	63.5	Zinc Plated Steel	25.4	38.1	12.57	27.94	19.05 (3/4)	3.175
		<i>2.500</i>		<i>1.000</i>	<i>1.500</i>	<i>0.495</i>	<i>1.100</i>		<i>0.125</i>
# SC254C-070-C-SK-CZ	1-8 UNC (25.4mm)	69.9	Zinc Plated Steel	25.4	38.1	12.57	27.94	19.05 (3/4)	3.175
		<i>2.752</i>		<i>1.000</i>	<i>1.500</i>	<i>0.495</i>	<i>1.100</i>		<i>0.125</i>

Indicates item not stocked at time of printing - Please enquire for lead time

Page 117 of 126

E&OE Pricing and all details subject to change without notice - Copyright Miniature Bearings Australia Pty Ltd

MBA Size Listings are a guide to sizes only and must not be solely relied on for critical design information.

Screws - Cap - Socket - Zinc Plated

Part Number	Thread Size (C)	Length (L) mm	Material	Head Length (B Max.) mm	Head Diameter (A Max.) mm	Drive Depth (E) mm	Shank Diameter (C) mm	Hex Key (D) mm	Pitch mm
		<i>inches</i>		<i>inches</i>	<i>inches</i>	<i>inches</i>	<i>inches</i>	<i>inches</i>	<i>inches</i>
# SC254C-076-C-SK-CZ	1-8 UNC (25.4mm)	76.2 <i>3.000</i>	Zinc Plated Steel	25.4 <i>1.000</i>	38.1 <i>1.500</i>	12.57 <i>0.495</i>	27.94 <i>1.100</i>	19.05 (3/4)	3.175 <i>0.125</i>
# SC254C-083-C-SK-CZ	1-8 UNC (25.4mm)	82.6 <i>3.252</i>	Zinc Plated Steel	25.4 <i>1.000</i>	38.1 <i>1.500</i>	12.57 <i>0.495</i>	27.94 <i>1.100</i>	19.05 (3/4)	3.175 <i>0.125</i>
# SC254C-089-C-SK-CZ	1-8 UNC (25.4mm)	88.9 <i>3.500</i>	Zinc Plated Steel	25.4 <i>1.000</i>	38.1 <i>1.500</i>	12.57 <i>0.495</i>	27.94 <i>1.100</i>	19.05 (3/4)	3.175 <i>0.125</i>
# SC254C-095-C-SK-CZ	1-8 UNC (25.4mm)	95.3 <i>3.752</i>	Zinc Plated Steel	25.4 <i>1.000</i>	38.1 <i>1.500</i>	12.57 <i>0.495</i>	27.94 <i>1.100</i>	19.05 (3/4)	3.175 <i>0.125</i>
# SC254C-102-C-SK-CZ	1-8 UNC (25.4mm)	101.6 <i>4.000</i>	Zinc Plated Steel	25.4 <i>1.000</i>	38.1 <i>1.500</i>	12.57 <i>0.495</i>	27.94 <i>1.100</i>	19.05 (3/4)	3.175 <i>0.125</i>
# SC254C-108-C-SK-CZ	1-8 UNC (25.4mm)	108 <i>4.252</i>	Zinc Plated Steel	25.4 <i>1.000</i>	38.1 <i>1.500</i>	12.57 <i>0.495</i>	27.94 <i>1.100</i>	19.05 (3/4)	3.175 <i>0.125</i>
# SC254C-114-C-SK-CZ	1-8 UNC (25.4mm)	114.3 <i>4.500</i>	Zinc Plated Steel	25.4 <i>1.000</i>	38.1 <i>1.500</i>	12.57 <i>0.495</i>	27.94 <i>1.100</i>	19.05 (3/4)	3.175 <i>0.125</i>
# SC254C-127-C-SK-CZ	1-8 UNC (25.4mm)	127 <i>5.000</i>	Zinc Plated Steel	25.4 <i>1.000</i>	38.1 <i>1.500</i>	12.57 <i>0.495</i>	27.94 <i>1.100</i>	19.05 (3/4)	3.175 <i>0.125</i>

Indicates item not stocked at time of printing - Please enquire for lead time

Page 118 of 126

E&OE Pricing and all details subject to change without notice - Copyright Miniature Bearings Australia Pty Ltd

MBA Size Listings are a guide to sizes only and must not be solely relied on for critical design information.

Screws - Cap - Socket - Zinc Plated

Part Number	Thread Size (C)	Length (L) mm	Material	Head Length (B Max.) mm	Head Diameter (A Max.) mm	Drive Depth (E) mm	Shank Diameter (C) mm	Hex Key (D) mm	Pitch mm
		<i>inches</i>		<i>inches</i>	<i>inches</i>	<i>inches</i>	<i>inches</i>	<i>inches</i>	<i>inches</i>
# SC254C-140-C-SK-CZ	1-8 UNC (25.4mm)	139.7 <i>5.500</i>	Zinc Plated Steel	25.4 <i>1.000</i>	38.1 <i>1.500</i>	12.57 <i>0.495</i>	27.94 <i>1.100</i>	19.05 (3/4)	3.175 <i>0.125</i>
# SC254C-152-C-SK-CZ	1-8 UNC (25.4mm)	152.4 <i>6.000</i>	Zinc Plated Steel	25.4 <i>1.000</i>	38.1 <i>1.500</i>	12.57 <i>0.495</i>	27.94 <i>1.100</i>	19.05 (3/4)	3.175 <i>0.125</i>
# SC254C-165-C-SK-CZ	1-8 UNC (25.4mm)	165.1 <i>6.500</i>	Zinc Plated Steel	25.4 <i>1.000</i>	38.1 <i>1.500</i>	12.57 <i>0.495</i>	27.94 <i>1.100</i>	19.05 (3/4)	3.175 <i>0.125</i>
# SC254C-178-C-SK-CZ	1-8 UNC (25.4mm)	177.8 <i>7.000</i>	Zinc Plated Steel	25.4 <i>1.000</i>	38.1 <i>1.500</i>	12.57 <i>0.495</i>	27.94 <i>1.100</i>	19.05 (3/4)	3.175 <i>0.125</i>
# SC254C-191-C-SK-CZ	1-8 UNC (25.4mm)	190.5 <i>7.500</i>	Zinc Plated Steel	25.4 <i>1.000</i>	38.1 <i>1.500</i>	12.57 <i>0.495</i>	27.94 <i>1.100</i>	19.05 (3/4)	3.175 <i>0.125</i>
# SC254C-203-C-SK-CZ	1-8 UNC (25.4mm)	203.2 <i>8.000</i>	Zinc Plated Steel	25.4 <i>1.000</i>	38.1 <i>1.500</i>	12.57 <i>0.495</i>	27.94 <i>1.100</i>	19.05 (3/4)	3.175 <i>0.125</i>
# SC254C-229-C-SK-CZ	1-8 UNC (25.4mm)	228.6 <i>9.000</i>	Zinc Plated Steel	25.4 <i>1.000</i>	38.1 <i>1.500</i>	12.57 <i>0.495</i>	27.94 <i>1.100</i>	19.05 (3/4)	3.175 <i>0.125</i>
# SC254C-241-C-SK-CZ	1-8 UNC (25.4mm)	241.3 <i>9.500</i>	Zinc Plated Steel	25.4 <i>1.000</i>	38.1 <i>1.500</i>	12.57 <i>0.495</i>	27.94 <i>1.100</i>	19.05 (3/4)	3.175 <i>0.125</i>

Indicates item not stocked at time of printing - Please enquire for lead time

Page 119 of 126

E&OE Pricing and all details subject to change without notice - Copyright Miniature Bearings Australia Pty Ltd

MBA Size Listings are a guide to sizes only and must not be solely relied on for critical design information.

Screws - Cap - Socket - Zinc Plated

Part Number	Thread Size (C)	Length (L) mm	Material	Head Length (B Max.) mm	Head Diameter (A Max.) mm	Drive Depth (E) mm	Shank Diameter (C) mm	Hex Key (D) mm	Pitch mm
		<i>inches</i>		<i>inches</i>	<i>inches</i>	<i>inches</i>	<i>inches</i>	<i>inches</i>	<i>inches</i>
# SC254C-254-C-SK-CZ	1-8 UNC (25.4mm)	254 <i>10.000</i>	Zinc Plated Steel	25.4 <i>1.000</i>	38.1 <i>1.500</i>	12.57 <i>0.495</i>	27.94 <i>1.100</i>	19.05 (3/4)	3.175 <i>0.125</i>
# SC254C-279-C-SK-CZ	1-8 UNC (25.4mm)	279.4 <i>11.000</i>	Zinc Plated Steel	25.4 <i>1.000</i>	38.1 <i>1.500</i>	12.57 <i>0.495</i>	27.94 <i>1.100</i>	19.05 (3/4)	3.175 <i>0.125</i>
# SC254C-305-C-SK-CZ	1-8 UNC (25.4mm)	304.8 <i>12.000</i>	Zinc Plated Steel	25.4 <i>1.000</i>	38.1 <i>1.500</i>	12.57 <i>0.495</i>	27.94 <i>1.100</i>	19.05 (3/4)	3.175 <i>0.125</i>
# SC254C-330-C-SK-CZ	1-8 UNC (25.4mm)	330.2 <i>13.000</i>	Zinc Plated Steel	25.4 <i>1.000</i>	38.1 <i>1.500</i>	12.57 <i>0.495</i>	27.94 <i>1.100</i>	19.05 (3/4)	3.175 <i>0.125</i>
# SC254C-356-C-SK-CZ	1-8 UNC (25.4mm)	355.6 <i>14.000</i>	Zinc Plated Steel	25.4 <i>1.000</i>	38.1 <i>1.500</i>	12.57 <i>0.495</i>	27.94 <i>1.100</i>	19.05 (3/4)	3.175 <i>0.125</i>
# SC270M-050-C-SK-CZ	M27x3 (27mm Standard)	50 <i>1.969</i>	Zinc Plated Steel	27.0 <i>1.063</i>	40.0 <i>1.575</i>	13.50 <i>0.531</i>		19.00 <i>0.748</i>	3.000 <i>0.118</i>
# SC270M-060-C-SK-CZ	M27x3 (27mm Standard)	60 <i>2.362</i>	Zinc Plated Steel	27.0 <i>1.063</i>	40.0 <i>1.575</i>	13.50 <i>0.531</i>		19.00 <i>0.748</i>	3.000 <i>0.118</i>
# SC270M-070-C-SK-CZ	M27x3 (27mm Standard)	70 <i>2.756</i>	Zinc Plated Steel	27.0 <i>1.063</i>	40.0 <i>1.575</i>	13.50 <i>0.531</i>		19.00 <i>0.748</i>	3.000 <i>0.118</i>

Indicates item not stocked at time of printing - Please enquire for lead time

Page 120 of 126

E&OE Pricing and all details subject to change without notice - Copyright Miniature Bearings Australia Pty Ltd

MBA Size Listings are a guide to sizes only and must not be solely relied on for critical design information.

Screws - Cap - Socket - Zinc Plated

Part Number	Thread Size (C)	Length (L) mm	Material	Head Length (B Max.) mm	Head Diameter (A Max.) mm	Drive Depth (E) mm	Shank Diameter (C) mm	Hex Key (D) mm	Pitch mm
		<i>inches</i>		<i>inches</i>	<i>inches</i>	<i>inches</i>	<i>inches</i>	<i>inches</i>	<i>inches</i>
# SC270M-080-C-SK-CZ	M27x3 (27mm Standard)	80 <i>3.150</i>	Zinc Plated Steel	27.0 <i>1.063</i>	40.0 <i>1.575</i>	13.50 <i>0.531</i>		19.00 <i>0.748</i>	3.000 <i>0.118</i>
# SC270M-090-C-SK-CZ	M27x3 (27mm Standard)	90 <i>3.543</i>	Zinc Plated Steel	27.0 <i>1.063</i>	40.0 <i>1.575</i>	13.50 <i>0.531</i>		19.00 <i>0.748</i>	3.000 <i>0.118</i>
# SC270M-100-C-SK-CZ	M27x3 (27mm Standard)	100 <i>3.937</i>	Zinc Plated Steel	27.0 <i>1.063</i>	40.0 <i>1.575</i>	13.50 <i>0.531</i>		19.00 <i>0.748</i>	3.000 <i>0.118</i>
# SC270M-110-C-SK-CZ	M27x3 (27mm Standard)	110 <i>4.331</i>	Zinc Plated Steel	27.0 <i>1.063</i>	40.0 <i>1.575</i>	13.50 <i>0.531</i>		19.00 <i>0.748</i>	3.000 <i>0.118</i>
# SC270M-120-C-SK-CZ	M27x3 (27mm Standard)	120 <i>4.724</i>	Zinc Plated Steel	27.0 <i>1.063</i>	40.0 <i>1.575</i>	13.50 <i>0.531</i>		19.00 <i>0.748</i>	3.000 <i>0.118</i>
# SC270M-130-C-SK-CZ	M27x3 (27mm Standard)	130 <i>5.118</i>	Zinc Plated Steel	27.0 <i>1.063</i>	40.0 <i>1.575</i>	13.50 <i>0.531</i>		19.00 <i>0.748</i>	3.000 <i>0.118</i>
# SC270M-140-C-SK-CZ	M27x3 (27mm Standard)	140 <i>5.512</i>	Zinc Plated Steel	27.0 <i>1.063</i>	40.0 <i>1.575</i>	13.50 <i>0.531</i>		19.00 <i>0.748</i>	3.000 <i>0.118</i>
# SC270M-150-C-SK-CZ	M27x3 (27mm Standard)	150 <i>5.906</i>	Zinc Plated Steel	27.0 <i>1.063</i>	40.0 <i>1.575</i>	13.50 <i>0.531</i>		19.00 <i>0.748</i>	3.000 <i>0.118</i>

Indicates item not stocked at time of printing - Please enquire for lead time

Page 121 of 126

E&OE Pricing and all details subject to change without notice - Copyright Miniature Bearings Australia Pty Ltd

MBA Size Listings are a guide to sizes only and must not be solely relied on for critical design information.

Screws - Cap - Socket - Zinc Plated

Part Number	Thread Size (C)	Length (L) mm	Material	Head Length (B Max.) mm	Head Diameter (A Max.) mm	Drive Depth (E) mm	Shank Diameter (C) mm	Hex Key (D) mm	Pitch mm
		<i>inches</i>		<i>inches</i>	<i>inches</i>	<i>inches</i>	<i>inches</i>	<i>inches</i>	<i>inches</i>
# SC270M-160-C-SK-CZ	M27x3 (27mm Standard)	160 <i>6.299</i>	Zinc Plated Steel	27.0 <i>1.063</i>	40.0 <i>1.575</i>	13.50 <i>0.531</i>		19.00 <i>0.748</i>	3.000 <i>0.118</i>
# SC270M-170-C-SK-CZ	M27x3 (27mm Standard)	170 <i>6.693</i>	Zinc Plated Steel	27.0 <i>1.063</i>	40.0 <i>1.575</i>	13.50 <i>0.531</i>		19.00 <i>0.748</i>	3.000 <i>0.118</i>
# SC270M-180-C-SK-CZ	M27x3 (27mm Standard)	180 <i>7.087</i>	Zinc Plated Steel	27.0 <i>1.063</i>	40.0 <i>1.575</i>	13.50 <i>0.531</i>		19.00 <i>0.748</i>	3.000 <i>0.118</i>
# SC270M-190-C-SK-CZ	M27x3 (27mm Standard)	190 <i>7.480</i>	Zinc Plated Steel	27.0 <i>1.063</i>	40.0 <i>1.575</i>	13.50 <i>0.531</i>		19.00 <i>0.748</i>	3.000 <i>0.118</i>
# SC270M-200-C-SK-CZ	M27x3 (27mm Standard)	200 <i>7.874</i>	Zinc Plated Steel	27.0 <i>1.063</i>	40.0 <i>1.575</i>	13.50 <i>0.531</i>		19.00 <i>0.748</i>	3.000 <i>0.118</i>
# SC270M-220-C-SK-CZ	M27x3 (27mm Standard)	220 <i>8.661</i>	Zinc Plated Steel	27.0 <i>1.063</i>	40.0 <i>1.575</i>	13.50 <i>0.531</i>		19.00 <i>0.748</i>	3.000 <i>0.118</i>
# SC270M-240-C-SK-CZ	M27x3 (27mm Standard)	240 <i>9.449</i>	Zinc Plated Steel	27.0 <i>1.063</i>	40.0 <i>1.575</i>	13.50 <i>0.531</i>		19.00 <i>0.748</i>	3.000 <i>0.118</i>
# SC270M-260-C-SK-CZ	M27x3 (27mm Standard)	260 <i>10.236</i>	Zinc Plated Steel	27.0 <i>1.063</i>	40.0 <i>1.575</i>	13.50 <i>0.531</i>		19.00 <i>0.748</i>	3.000 <i>0.118</i>

Indicates item not stocked at time of printing - Please enquire for lead time

Page 122 of 126

E&OE Pricing and all details subject to change without notice - Copyright Miniature Bearings Australia Pty Ltd

MBA Size Listings are a guide to sizes only and must not be solely relied on for critical design information.

Screws - Cap - Socket - Zinc Plated

Part Number	Thread Size (C)	Length (L) mm	Material	Head Length (B Max.) mm	Head Diameter (A Max.) mm	Drive Depth (E) mm	Shank Diameter (C) mm	Hex Key (D) mm	Pitch mm
		<i>inches</i>		<i>inches</i>	<i>inches</i>	<i>inches</i>	<i>inches</i>	<i>inches</i>	<i>inches</i>
# SC270M-280-C-SK-CZ	M27x3 (27mm Standard)	280	Zinc Plated Steel	27.0	40.0	13.50		19.00	3.000
		<i>11.024</i>		<i>1.063</i>	<i>1.575</i>	<i>0.531</i>		<i>0.748</i>	<i>0.118</i>
# SC270M-300-C-SK-CZ	M27x3 (27mm Standard)	300	Zinc Plated Steel	27.0	40.0	13.50		19.00	3.000
		<i>11.811</i>		<i>1.063</i>	<i>1.575</i>	<i>0.531</i>		<i>0.748</i>	<i>0.118</i>
# SC270M-320-C-SK-CZ	M27x3 (27mm Standard)	320	Zinc Plated Steel	27.0	40.0	13.50		19.00	3.000
		<i>12.598</i>		<i>1.063</i>	<i>1.575</i>	<i>0.531</i>		<i>0.748</i>	<i>0.118</i>
# SC270M-340-C-SK-CZ	M27x3 (27mm Standard)	340	Zinc Plated Steel	27.0	40.0	13.50		19.00	3.000
		<i>13.386</i>		<i>1.063</i>	<i>1.575</i>	<i>0.531</i>		<i>0.748</i>	<i>0.118</i>
# SC270M-360-C-SK-CZ	M27x3 (27mm Standard)	360	Zinc Plated Steel	27.0	40.0	13.50		19.00	3.000
		<i>14.173</i>		<i>1.063</i>	<i>1.575</i>	<i>0.531</i>		<i>0.748</i>	<i>0.118</i>
# SC270M-380-C-SK-CZ	M27x3 (27mm Standard)	380	Zinc Plated Steel	27.0	40.0	13.50		19.00	3.000
		<i>14.961</i>		<i>1.063</i>	<i>1.575</i>	<i>0.531</i>		<i>0.748</i>	<i>0.118</i>
# SC300M-050-C-SK-CZ	M30x3.5 (30mm Standard)	50	Zinc Plated Steel	30.0	45.0	15.50	33.40	22.00	3.500
		<i>1.969</i>		<i>1.181</i>	<i>1.772</i>	<i>0.610</i>	<i>1.315</i>	<i>0.866</i>	<i>0.138</i>
# SC300M-060-C-SK-CZ	M30x3.5 (30mm Standard)	60	Zinc Plated Steel	30.0	45.0	15.50	33.40	22.00	3.500
		<i>2.362</i>		<i>1.181</i>	<i>1.772</i>	<i>0.610</i>	<i>1.315</i>	<i>0.866</i>	<i>0.138</i>

Indicates item not stocked at time of printing - Please enquire for lead time

Page 123 of 126

E&OE Pricing and all details subject to change without notice - Copyright Miniature Bearings Australia Pty Ltd

MBA Size Listings are a guide to sizes only and must not be solely relied on for critical design information.

Screws - Cap - Socket - Zinc Plated

Part Number	Thread Size (C)	Length (L) mm	Material	Head Length (B Max.) mm	Head Diameter (A Max.) mm	Drive Depth (E) mm	Shank Diameter (C) mm	Hex Key (D) mm	Pitch mm
		<i>inches</i>		<i>inches</i>	<i>inches</i>	<i>inches</i>	<i>inches</i>	<i>inches</i>	<i>inches</i>
# SC300M-070-C-SK-CZ	M30x3.5 (30mm Standard)	70 <i>2.756</i>	Zinc Plated Steel	30.0 <i>1.181</i>	45.0 <i>1.772</i>	15.50 <i>0.610</i>	33.40 <i>1.315</i>	22.00 <i>0.866</i>	3.500 <i>0.138</i>
# SC300M-080-C-SK-CZ	M30x3.5 (30mm Standard)	80 <i>3.150</i>	Zinc Plated Steel	30.0 <i>1.181</i>	45.0 <i>1.772</i>	15.50 <i>0.610</i>	33.40 <i>1.315</i>	22.00 <i>0.866</i>	3.500 <i>0.138</i>
# SC300M-090-C-SK-CZ	M30x3.5 (30mm Standard)	90 <i>3.543</i>	Zinc Plated Steel	30.0 <i>1.181</i>	45.0 <i>1.772</i>	15.50 <i>0.610</i>	33.40 <i>1.315</i>	22.00 <i>0.866</i>	3.500 <i>0.138</i>
# SC300M-100-C-SK-CZ	M30x3.5 (30mm Standard)	100 <i>3.937</i>	Zinc Plated Steel	30.0 <i>1.181</i>	45.0 <i>1.772</i>	15.50 <i>0.610</i>	33.40 <i>1.315</i>	22.00 <i>0.866</i>	3.500 <i>0.138</i>
# SC300M-110-C-SK-CZ	M30x3.5 (30mm Standard)	110 <i>4.331</i>	Zinc Plated Steel	30.0 <i>1.181</i>	45.0 <i>1.772</i>	15.50 <i>0.610</i>	33.40 <i>1.315</i>	22.00 <i>0.866</i>	3.500 <i>0.138</i>
# SC300M-120-C-SK-CZ	M30x3.5 (30mm Standard)	120 <i>4.724</i>	Zinc Plated Steel	30.0 <i>1.181</i>	45.0 <i>1.772</i>	15.50 <i>0.610</i>	33.40 <i>1.315</i>	22.00 <i>0.866</i>	3.500 <i>0.138</i>
# SC300M-130-C-SK-CZ	M30x3.5 (30mm Standard)	130 <i>5.118</i>	Zinc Plated Steel	30.0 <i>1.181</i>	45.0 <i>1.772</i>	15.50 <i>0.610</i>	33.40 <i>1.315</i>	22.00 <i>0.866</i>	3.500 <i>0.138</i>
# SC300M-140-C-SK-CZ	M30x3.5 (30mm Standard)	140 <i>5.512</i>	Zinc Plated Steel	30.0 <i>1.181</i>	45.0 <i>1.772</i>	15.50 <i>0.610</i>	33.40 <i>1.315</i>	22.00 <i>0.866</i>	3.500 <i>0.138</i>

Indicates item not stocked at time of printing - Please enquire for lead time

Page 124 of 126

E&OE Pricing and all details subject to change without notice - Copyright Miniature Bearings Australia Pty Ltd

MBA Size Listings are a guide to sizes only and must not be solely relied on for critical design information.

Screws - Cap - Socket - Zinc Plated

Part Number	Thread Size (C)	Length (L) mm	Material	Head Length (B Max.) mm	Head Diameter (A Max.) mm	Drive Depth (E) mm	Shank Diameter (C) mm	Hex Key (D) mm	Pitch mm
		<i>inches</i>		<i>inches</i>	<i>inches</i>	<i>inches</i>	<i>inches</i>	<i>inches</i>	<i>inches</i>
# SC300M-150-C-SK-CZ	M30x3.5 (30mm Standard)	150 <i>5.906</i>	Zinc Plated Steel	30.0 <i>1.181</i>	45.0 <i>1.772</i>	15.50 <i>0.610</i>	33.40 <i>1.315</i>	22.00 <i>0.866</i>	3.500 <i>0.138</i>
# SC300M-160-C-SK-CZ	M30x3.5 (30mm Standard)	160 <i>6.299</i>	Zinc Plated Steel	30.0 <i>1.181</i>	45.0 <i>1.772</i>	15.50 <i>0.610</i>	33.40 <i>1.315</i>	22.00 <i>0.866</i>	3.500 <i>0.138</i>
# SC300M-170-C-SK-CZ	M30x3.5 (30mm Standard)	170 <i>6.693</i>	Zinc Plated Steel	30.0 <i>1.181</i>	45.0 <i>1.772</i>	15.50 <i>0.610</i>	33.40 <i>1.315</i>	22.00 <i>0.866</i>	3.500 <i>0.138</i>
# SC300M-180-C-SK-CZ	M30x3.5 (30mm Standard)	180 <i>7.087</i>	Zinc Plated Steel	30.0 <i>1.181</i>	45.0 <i>1.772</i>	15.50 <i>0.610</i>	33.40 <i>1.315</i>	22.00 <i>0.866</i>	3.500 <i>0.138</i>
# SC300M-200-C-SK-CZ	M30x3.5 (30mm Standard)	200 <i>7.874</i>	Zinc Plated Steel	30.0 <i>1.181</i>	45.0 <i>1.772</i>	15.50 <i>0.610</i>	33.40 <i>1.315</i>	22.00 <i>0.866</i>	3.500 <i>0.138</i>
# SC300M-220-C-SK-CZ	M30x3.5 (30mm Standard)	220 <i>8.661</i>	Zinc Plated Steel	30.0 <i>1.181</i>	45.0 <i>1.772</i>	15.50 <i>0.610</i>	33.40 <i>1.315</i>	22.00 <i>0.866</i>	3.500 <i>0.138</i>
# SC300M-240-C-SK-CZ	M30x3.5 (30mm Standard)	240 <i>9.449</i>	Zinc Plated Steel	30.0 <i>1.181</i>	45.0 <i>1.772</i>	15.50 <i>0.610</i>	33.40 <i>1.315</i>	22.00 <i>0.866</i>	3.500 <i>0.138</i>
# SC300M-250-C-SK-CZ	M30x3.5 (30mm Standard)	250 <i>9.843</i>	Zinc Plated Steel	30.0 <i>1.181</i>	45.0 <i>1.772</i>	15.50 <i>0.610</i>	33.40 <i>1.315</i>	22.00 <i>0.866</i>	3.500 <i>0.138</i>

Indicates item not stocked at time of printing - Please enquire for lead time

Page 125 of 126

E&OE Pricing and all details subject to change without notice - Copyright Miniature Bearings Australia Pty Ltd

MBA Size Listings are a guide to sizes only and must not be solely relied on for critical design information.

Screws - Cap - Socket - Zinc Plated

Part Number	Thread Size (C)	Length (L) mm	Material	Head Length (B Max.) mm	Head Diameter (A Max.) mm	Drive Depth (E) mm	Shank Diameter (C) mm	Hex Key (D) mm	Pitch mm
		<i>inches</i>		<i>inches</i>	<i>inches</i>	<i>inches</i>	<i>inches</i>	<i>inches</i>	<i>inches</i>
# SC300M-260-C-SK-CZ	M30x3.5 (30mm Standard)	260 <i>10.236</i>	Zinc Plated Steel	30.0 <i>1.181</i>	45.0 <i>1.772</i>	15.50 <i>0.610</i>	33.40 <i>1.315</i>	22.00 <i>0.866</i>	3.500 <i>0.138</i>
# SC300M-280-C-SK-CZ	M30x3.5 (30mm Standard)	280 <i>11.024</i>	Zinc Plated Steel	30.0 <i>1.181</i>	45.0 <i>1.772</i>	15.50 <i>0.610</i>	33.40 <i>1.315</i>	22.00 <i>0.866</i>	3.500 <i>0.138</i>
# SC360M-180-C-SK-CZ	M36x4 (36mm Standard)	180 <i>7.087</i>	Zinc Plated Steel	36.0 <i>1.417</i>	45.4 <i>1.787</i>	19.00 <i>0.748</i>	39.40 <i>1.551</i>	27.00 <i>1.063</i>	4.000 <i>0.157</i>
# SC360M-190-C-SK-CZ	M36x4 (36mm Standard)	190 <i>7.480</i>	Zinc Plated Steel	36.0 <i>1.417</i>	45.4 <i>1.787</i>	19.00 <i>0.748</i>	39.40 <i>1.551</i>	27.00 <i>1.063</i>	4.000 <i>0.157</i>
# SC360M-200-C-SK-CZ	M36x4 (36mm Standard)	200 <i>7.874</i>	Zinc Plated Steel	36.0 <i>1.417</i>	45.4 <i>1.787</i>	19.00 <i>0.748</i>	39.40 <i>1.551</i>	27.00 <i>1.063</i>	4.000 <i>0.157</i>
# SC360M-400-C-SK-CZ	M36x4 (36mm Standard)	400 <i>15.748</i>	Zinc Plated Steel	36.0 <i>1.417</i>	45.4 <i>1.787</i>	19.00 <i>0.748</i>	39.40 <i>1.551</i>	27.00 <i>1.063</i>	4.000 <i>0.157</i>
# SC360M-440-C-SK-CZ	M36x4 (36mm Standard)	440 <i>17.323</i>	Zinc Plated Steel	36.0 <i>1.417</i>	45.4 <i>1.787</i>	19.00 <i>0.748</i>	39.40 <i>1.551</i>	27.00 <i>1.063</i>	4.000 <i>0.157</i>

Indicates item not stocked at time of printing - Please enquire for lead time

Page 126 of 126

E&OE Pricing and all details subject to change without notice - Copyright Miniature Bearings Australia Pty Ltd

MBA Size Listings are a guide to sizes only and must not be solely relied on for critical design information.

DISTRIBUTED BY

Distributed By:

